Johnson Publishing Company, Inc. **City Directory** The Information Source

Johnson yellow pages

April

1985

Residential and Business Listings for

BEVERLY MASSACHUSETTS

Including Asbury Grove, Hamilton, South Hamilton, & Wenham

Alphabetical List of Names • Telephone Locator • Other General Information
Pertinent Local Civic Data • Street and Avenue Guide • Yellow Page Business Directory

BURSAW

OIL CORPORATION

27 Cherry St., Danvers, MA

An independent distributor of Fuel Oil - Heating Equipment - Solar Energy Systems Lubricating Oils - Gasoline

For Warmth Without Worry, Dial 777-0700

A Bank For All Seasons
Beverly Savings Bank

MAIN OFFICE
927-0333
175 Cabot Street
Beverly, MA 01915

NORTH BEVERLY OFFICE
927-3880
North Beverly Shopping Plaza
Beverly, MA 01915

CAPE ANN OFFICE
283-3640
20 Main Street
Gloucester, MA 01930

DAWSON'S

True Value HARDWARE STORES

2 CONVENIENT LOCATIONS FOR

HARDWARE
GARDEN EQUIPMENT
HOUSEWARES
SCOTT LAWN PRODUCTS
POWER TOOLS
TRU-TEST PAINTS

ELECTRICAL & PLUMBING SUPPLIES
SCREEN & WINDOW REPAIRS
SMALL APPLIANCES REPAIRING
AT BEVERLY STORE ONLY

Sharpening - Saws - Tools • Scissors

NORTH BEVERLY
35 ENON ST.
927-1320

TOPSFIELD
VILLAGE SHOPPING CENTER
887-2343

WELCOME ABOARD

ENJOY DINING IN UNIQUE CIRCULAR
PILOT DINING ROOM

The COMMODORE

Daily Chef's Luncheons - Dinners - Specials
7 Private Function Rooms 10 to 350 People
Pub On Lower Deck - Serving Appetizers, Sandwiches
Entertainment Nightly
Rated Three Stars By The Mobile Travel Guide

922-5590

Rt. 1A Off 128, Exit 20N, Beverly

A PLACE TO FILL YOUR NEEDS.

Five function rooms for sales meetings, mini-conventions, wedding receptions, banquets. 125 Room Quality Inn. Restaurant & Lounge. Indoor Pool, Sauna, Tropical Garden, Color TV, individual climate control, room phone and great service are bonus extras.

King's Grant Inn

The specialty of the house is to keep you coming back.

Route 128 at Trask Lane (exit 21N) Danvers, MA

774-6800

Let your business be a

Different Drummer

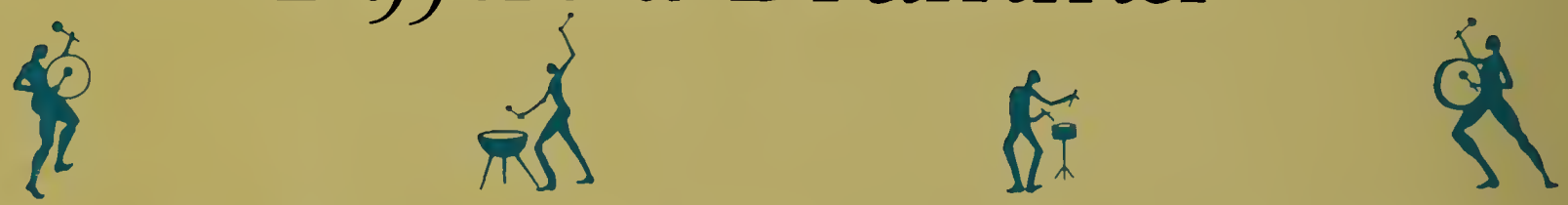

By using your City Directory as an advertising tool, you can be sure that more people know what your services are. That way your business never misses a beat.

BURSAW

OIL CORPORATION

27 Cherry St., Danvers, MA
An Independent Distributor Of Fuel Oil
Heating Equipment - Solar Energy Systems
Lubricating Oils - Gasoline
For Warmth Without Worry, Dial **777-0700**

大富貴

HAIKU HAIKU

CHINESE RESTAURANT

Orders To Go

For The Finest In Chinese,
Polynesian, Peking, Szechuan
& American Cuisine - Cocktails

- Bar Lounge
- Dinner Room
- Function Room
- Dancing
- Live Entertainment

Luncheon Special To 3:00 P.M. 7 Days A Week

927-6870

13 Enon St., Rt. 1A, Exit 20N Off Rt. 128

PROPERTY OF THE
Public Library of the City of Beverly.
PUBLIC LIBRARY OF THE CITY OF BEVERLY.
BONO PUBLICO LETAMITAS
1855.

Beverly, Massachusetts
City Directory

Sold by Subscription

CONTAINS

- Alphabetical Directory: An alphabetical list identifying area businesses and residents
- Classified Business Directory: A complete list of area businesses arranged according to products and services
- Telephone Locator: A list of telephone numbers in numerical order
- Street and Avenue Guide: Residential and business addresses arranged according to street and number
- Rural information of the surrounding area
- Miscellaneous information about the city and county

"As a rule the most successful man is the man who has the most information" - Disraeli -

Johnson Publishing Company, Inc.

Member Association of North American Directory Publishers

©JOHNSON PUBLISHING CO., INC. 1985

Index

Abbreviations 142
* Alphabetical List of Names 1
Chamber of Commerce VI
Classified Business Directory (Yellow Pages) 1
Demographics V
Education VII
Political Entities VII
Profile III
* Street & Avenue Guide 193
Telephone Locator 145
Zip Codes (Yellow Pages) 36

Area Code & Time Zone Maps

* Please Note: The Alphabetical List of Names and the Street & Avenue Guide sections do not appear in the residence copies.

The JOHNSON PUBLISHING COMPANY, INC. is pleased to present the 1985 edition of the Beverly, Massachusetts City Directory.

It has always been our policy to provide accurate and comprehensive directory service to those communities that desire the "finest". We realize however that some errors and omissions are inevitable and earnestly request that these be brought to our attention by calling (303) 667-0652. These errors and omissions will be corrected in the next edition of the directory. It is only through the interest of the subscribers and users of the directory that each new edition can surpass the last.

In the public interest the use of this directory for any other purpose than as a reference volume or reproduction of any part of this directory is expressly prohibited without written permission from the publisher.

In 1932, a young lawyer fresh from Marquette University decided to publish a book. This was not an ordinary book, but a list of people, their families, occupations and other vital information — a city directory. 1932 was hardly the time to begin, but people and businesses needed this important information then, just as they do now.

Ken Erion started Johnson Publishing Company that year, and guided its growth on sound business principles and belief in a quality product designed to service his customers. Now, more than fifty years later, Johnson Publishing Company and its affiliates are still doing what Ken Erion initiated in 1932.

From one small city directory in Wisconsin, Johnson Publishing has grown to serve over 2000 communities across the United States with quality, accurate directories.

New products, enhancements of service and our rigorous commitment to place Johnson Publishing Company in a leadership role.

Beverly, Massachusetts,

"Birthplace of the American Navy."

Early American history is abundant in Beverly, Massachusetts, but few cities blend so well the old and the new. The Beverly of today was included in the territory called "Naumkeag," which was settled in 1626 by Roger Conant and his followers who sailed into Beverly harbor aboard the "Abigail," and set aside the area as a township in 1668. It was incorporated as a city in 1894. The early settlers handed down to its present generation a worthy heritage of tradition and history, along with a wealth of natural beauty and assets.

In 1968 Beverly celebrated its 300th Anniversary as a town, having been incorporated as a separate township in 1668. The Historic Trail, Yankee Homecoming, Summer Music Theater, and a Lobster Festival each year are tourist attractions.

Situated only 18 miles north of Boston, Beverly is the heart of the North Shore. It has the convenience of the city, the serenity of the country and the charm of a New England sea-faring town. Excellent transportation and modern highways, with a backdrop of nature's loveliest scenery, make it popular for living, business, industry and recreation.

Covering 15 square miles of area, it has nine miles of coastline, including smooth white sandy beaches, rocky ledges interspersed with seaside estates or neat, well kept homes. Back from the shore are wooded country lanes, with gentle rolling terrain and attractive homes. Approaching by land or by sea, the tall white spires of the churches can be seen nestled among the abundant foliage of the early planters ground.

profile continued

American pioneers Roger Conant, John Balch and other "planters" built their homes here. One of the homes, the Balch House, built in 1636, is the oldest wooden frame house in the country, and still stands as a record of early days and an attraction for visitors.

The city has many "firsts" of which to be proud. Here the first cotton mill in America was established in 1788, the first Britannia ware was manufactured in 1808, and the first Sunday School in New England was started (1810).

The first ship of the American Navy, the schooner "Hannah", was outfitted, armed, equipped and provisioned at Beverly. Commissioned by General George Washington, it sailed from here on its first cruise on September 5, 1775, and two days later brought in a prize. This important incident in history, recorded in original documents at the Library of Congress, made Beverly the Birthplace of the American Navy. Many other ships were also commissioned at this important port of revolutionary days, and at one time as many prizes were brought back to Beverly, it was necessary to construct new docks. Sixty vessels were in the harbor at one time - aided greatly the continental forces through clothing, military stores and supplies.

George Cabot in 1798 was honored by President John Adams by being named the first Secretary of the Navy.

History also reveals that baked beans originated in Beverly and later became popular in Boston. Historian Morrison noted "After teaching Boston how to bake beans, that city took credit. After showing Salem how to fish and privateer, the larger portal most absorbed her neighbor."

Beverly was the scene of the Summer White House of President William Howard Taft, and Benjamin Harrison summered here the year after he returned from the Presidency. It has been the home of many distinguished citizens, including Rev. Joseph Willard, D.D. of the First Church in Beverly, President of Harvard College in 1781; Nathan Dane, member of the Continental Congress; birthplace of poetess Lucy Larcom; both Oliver Wendell Holmes, Senior and Junior; former Senator and U.S. Delegate to the United Nations; Henry Cabot Lodge, former Ambassador William Phillips and many other famous people.

Beverly is a pleasant, residential, diversified community. From fishing, commerce and agriculture of earlier days, it has developed into a prosperous, well-balanced city. From manufacture of shoes, it grew to include the world's largest shoe machinery plant, owned by the United Shoe Machinery Corporation, Beverly's largest employer. In recent years, various types of machine tools, chemicals, metal products and electronic devices have helped expand the city's economy. Highway Route 128, opening new land for industrial use, is attracting further industry and retail trade here.

A cultural and youthful enthusiasm has grown in Beverly in recent years by the location and growth of colleges and schools including Endicott College, Gordon College, Gordon Conwell, North Shore Community College, Landmark School, Shore Country Day School, Brookwood School, North Shore Regional Vocational School, Montserrat School of Art and the North Shore Music Theater.

New homes in all sections, new churches and schools, enlarged hospital facilities and a convenient downtown shopping center have added to the ideal living conditions found in the community. Over 100 clubs and organizations include improvement associations, Beverly Historical Society, veterans' organizations, fraternal groups, United Fund, and social service agencies.

A progressive city government, an active Chamber of Commerce and a healthy business climate have multiplied natural advantages found here to make Beverly the kind of place people are proud to call their "home town."

demographics

Beverly's modern Municipal Airport serves the entire North Shore and other communities in Essex County.Located just off Route 128, it has excellent paved runways, the longest being 5,000 feet; easy access and fine service facilities.

An increase in visitors has supported three fine motels, many excellent restaurants, shops and visitor services.

The Beverly Public Library, established in 1855, is located at 32 Essex Street, with present book collection numbering about 150,000 volumes. The library includes reading and reference rooms, art and genealogy rooms, offices and storage rooms. A branch library is located at 24 Vine Street, Beverly Farms, and a bookmobile visits various locations of the community and schools.

Community information and statistics are a courtesy of the North Shore Chamber of Commerce.

ALTITUDE: 44 feet above sea level (at City Hall).

AREA: 15.14 square miles.

CHURCHES: 25, representing 15 denominations.

COMMUNICATIONS:
NEWSPAPERS - *Beverly Times,* Dunham Road.
RADIO STATION - WBVD, 1570 Khz, P.O. Box 344, Beverly, MA 01915.
POSTAL SERVICE - Located at 151 Rantoul Street with first class service.

EDUCATION - 10 elementary schools, 3 secondary schools (2 junior high schools and 1 senior high school), 4 colleges.

FINANCIAL DATA: 4 major banks with branches; 6 savings and loan associations.

HEALTH FACILITIES: 1 hospital with a total of 250 beds; 50 doctors and 35 dentists.

MUNICIPAL SERVICES: Garbage pickup; parking; animal control; Police Department with 14 officers and Fire Department with 110 full-time firemen.

POPULATION: City limits: 37,600 (1982).

RECREATION FACILITIES: 8 parks, 10 playgrounds, 7 beaches, 2 bath houses, 12 baseball fields, 1 stadium seating 7,500, 1 indoor ice skating rink, 1 roller skating arena, 1 municipal golf course and country club, 1 public landing, 4 marinas, 1 music shell. Organized city recreation program.

TAX RATE: 23.15 mills per $1000.

the chamber

NORTH SHORE CHAMBER OF COMMERCE

303 Cabot Street
Beverly, Massachusetts
01915
(617) 922-1450

Chairman of Board,
Alice B. Griffin
President
Robert G. Bradford

CHAMBER GOALS:

The primary purpose of your Chamber is to help business grow, encourage expansion of the free enterprise system, and to promote economic and community development programs that will assist the people of our area. With the help and committment of the membership, and leadership provided by our Officers and Directors, we will strive to have an important impact on the future of this region.

By working together, we can accomplish many of our objectives and make this area a better place to live and work. Outlined are some priority programs and proposed goals for the Beverly - Danvers Area business and professional community.

Economic Development - Provide leadership and financial resources for an improved economic development program to assist existing companies and help new business to locate in the area. See that job training needs are met, so companies may expand here.

Intown Improvements - Work to encourage further revitalization of the Beverly - Danvers central business districts, and provide assistance to all groups interested in in-town improvements. Provide leadership for marketing and promotional programs and development efforts.

Economic Understanding - Initiate an economic understanding program that will seek to inform and educate students, teachers, employees and the general public on business concerns and how our economy operates.

Public Affairs - Effectively communicate with elected officials at all levels of government so they will respond positively on issues of importance to business. Alert the business community on critical issues so they may meet with legislatures. Provide management assistance in evaluating governmental services, and recommending saving improvements.

Educational Programs - Assist area business and professional people by sponsoring a series of useful seminars. These seminars help people to get timely information needed in their jobs.

Membership Meetings - Invite top speakers to the Beverly - Danvers Area to address the membership on important and timely issues. Recognize progress being made by area firms and individuals.

Transportation and Energy Issues - Ensure that the transportation needs of our area are met and that business needs are clearly understood on energy, conservation and environmental issues.

Tourist and Visitor Development - Assist Beverly - Danvers Area businesses in developing attractive brochures and cooperative advertising campaigns to further promote the region. Work closely with the Essex County Tourist Council and other organizations on the North Shore.

Membership Development - Membership growth of the Chamber is essential if we are to run an effective Chamber. We will add at least ten new members each month to our membership roster during the year.

political entities and education

BEVERLY CITY OFFICIALS:

Mayor,
F. John Monahan
Board of Aldermen,
President
Willard Gelwick
At Large,
David Vagos
Phillip Dunkalberger
Ward 1,
Albert Romani
Ward 2,
Thomas Crean
Ward 3,
Russell W. Rollins
Ward 4,
Jeffrey W. Conley
Ward 5,
Raymond Battistelli
Ward 6,
David Christensen

ESSEX COUNTY OFFICIALS:

Essex County Commissioners:
Katherine Donovan
Edward H. Cahill
Everett C. Hudson

STATE OFFICIALS

Representative
Francis F. Alexander
80 Lothrop Street
Beverly, MA
01915

Senator
Frederick E. Berry
26 Colonial Road
Peabody, MA
01960

Governor
Michael S. Dukakis
85 Perry Street
Brookline, MA
02146

FEDERAL OFFICIALS:

Representative
Nicholas Mavroules
Longworth Office Building,
Room 1204
Washington, DC 20515
(202) 225-8020

Senators
John F. Kerry
SR-166
Russell Senate Office Building
Washington, DC 20510

Edward M. Kennedy
113 Russell Office Building
Washington, DC 20510
(202) 224-4543

President
Ronald Reagan
The White House
1600 Pennsylvania Ave.
Washington, DC 20500
(202) 456-1414

BEVERLY PUBLIC SCHOOLS

186 Cabot Street
Beverly, Massachusetts
01915
(617) 922-0136

BOARD OF EDUCATION:

Chairman
Prunella Pollard
At Large
Donald K. Hannable
Joyce Center
Ward 1,
Thomas Roccio
Ward 2,
Kathleen Salter
Ward 3,
Edward Armstrong
Ward 4,
Lawrence Kline
Ward 5,
John Coleman
Ward 6,
Prunella Pollard
Superintendent
Armand Fortunato

LIST OF SCHOOLS:

ABRAHAM EDWARDS
45 Rantoul Street
922-2446
John Grillo,
Principal

BEVERLY HIGH
Sohier Road
927-4760
Dr. Francis J. Fisher,
Principal

education continued

BRISCOE JUNIOR HIGH
Corner Sohier Road and Colon Street
922-2048
John J. Lapsley, Jr., Principal

CENTERVILLE
17 Hull Street
922-2760
Roger M. Anzalone, Principal

CLAUDE H. PATTEN VOCATIONAL
26 Russell Street
922-0140
Edmund W. Barry, Jr., Principal

COVE
Eisenhower Avenue
922-3658
Dr. Peter Sarkunas, Principal

HANNAH ELEMENTARY
Brimbal Avenue
922-8600
Norman G. Pfaff, Principal

LESTER C. AYERS
RYAL SIDE
Woodland Avenue
922-1668
David DiSessa, Prinicipal

McKAY
131 McKay Street
922-2867
Judith A. Alexander, Principal

MEMORIAL JUNIOR HIGH
502 Cabot Street
922-5112
Kenneth Stowe, Principal

NORTH BEVERLY ELEMENTARY
Putnam Street
922-4679
Thomas G. Kokos, Principal

THOMAS BEADLE JUNIOR HIGH
415 Rantoul Street
922-0491
Edward W. McDonald, Principal

WINIFRED P. UPTON
137 Bridge Street
922-0297
David J. DiSessa, Principal

PAROCHIAL SCHOOLS & COLLEGES:

ST. JOHN THE EVANGELIST
New Balch Street
922-0048

ST. MARY'S
15 Chapman
927-3259
Sister Grace Kenning, Principal

ENDICOTT COLLEGE
376 Hale Street, Beverly
927-0585
Dr. Carol A. Hawkes, Administrator

GORDON COLLEGE
255 Grapevine Road, Wenham
927-2300
Dr. Richard Gross, President

GORDON-CONWELL THEOLOGICAL SEMINARY
South Hamilton
468-7111
Dr. Lloyd Kalland, Executive Vice President
Dr. Robert E. Cooley, President

NORTH SHORE COMMUNITY COLLEGE
3 Essex Street, Beverly
927-4850
Dr. George Traicoff, President

PRIVATE SCHOOLS:

LANDMARK
412 Hale Street
927-4440
Dr. Charles Drake, Headmaster

SHORE COUNTRY DAY
545 Cabot Street
927-1700
Erich L. Claxton, Headmaster

GLEN URQUHART SCHOOL
74 Hart Street
927-1064
Dr. Alan H. Feldman, Principal

From dewy lanes at morning
the grapes sweet odors rise,
At noon the roads all flutter
with yellow butterflies -
By all these lovely tokens
September days are here,
with summer's best of weather
and autumn's best of cheer.

WEDDING ANNIVERSARIES

By tradition, certain wedding anniversaries have special names according to the number of years of marriage being celebrated and it is customary, when selecting an anniversary gift, to choose an article appropriate to the particular anniversary. Listed below are the anniversary names generally recognized.

1st Year—Paper or Plastic
2nd Year—Cotton or Calico
3rd Year—Leather
4th Year—Linen or Silk
5th Year—Wood
6th Year—Iron
7th Year—Copper or Wool
8th Year—Bronze or Electric Appliances
9th Year—Pottery or China
10th Year—Tin or Aluminum
11th Year—Steel
12th Year—Linen or Silk
13th Year—Lace
14th Year—Ivory
15th Year—Crystal or Glass
20th Year—China
25th Year—Silver
30th Year—Pearl
35th Year—Coral or Jade
40th Year—Ruby
45th Year—Sapphire
50th Year—Gold
55th Year—Emerald
60th Year—Diamond

BIRTH STONES

January	*Garnet*
February	*Amethyst*
March	*Bloodstone or Aquamarine*
April	*Diamond*
May	*Emerald*
June	*Pearl, Moonstone Or Alexandrite*
July	*Ruby*
August	*Sardonyx or Peridot*
September	*Sapphire*
October	*Opal or Tourmaline*
November	*Topaz*
December	*Turquoise or Zircon*

FLOWER OF THE MONTH

January	*Carnation or Snowdrop*
February	*Violet or Primrose*
March	*Jonquil or Daffodil*
April	*Sweet Pea or Daisy*
May	*Lily of the Valley or Hawthorn*
June	*Rose or Honeysuckle*
July	*Larkspur or Water Lily*
August	*Poppy or Gladiolus*
September	*Aster or Morning Glory*
October	*Calendula or Cosmos*
November	*Chrysanthemum*
December	*Narcissus or Holly*

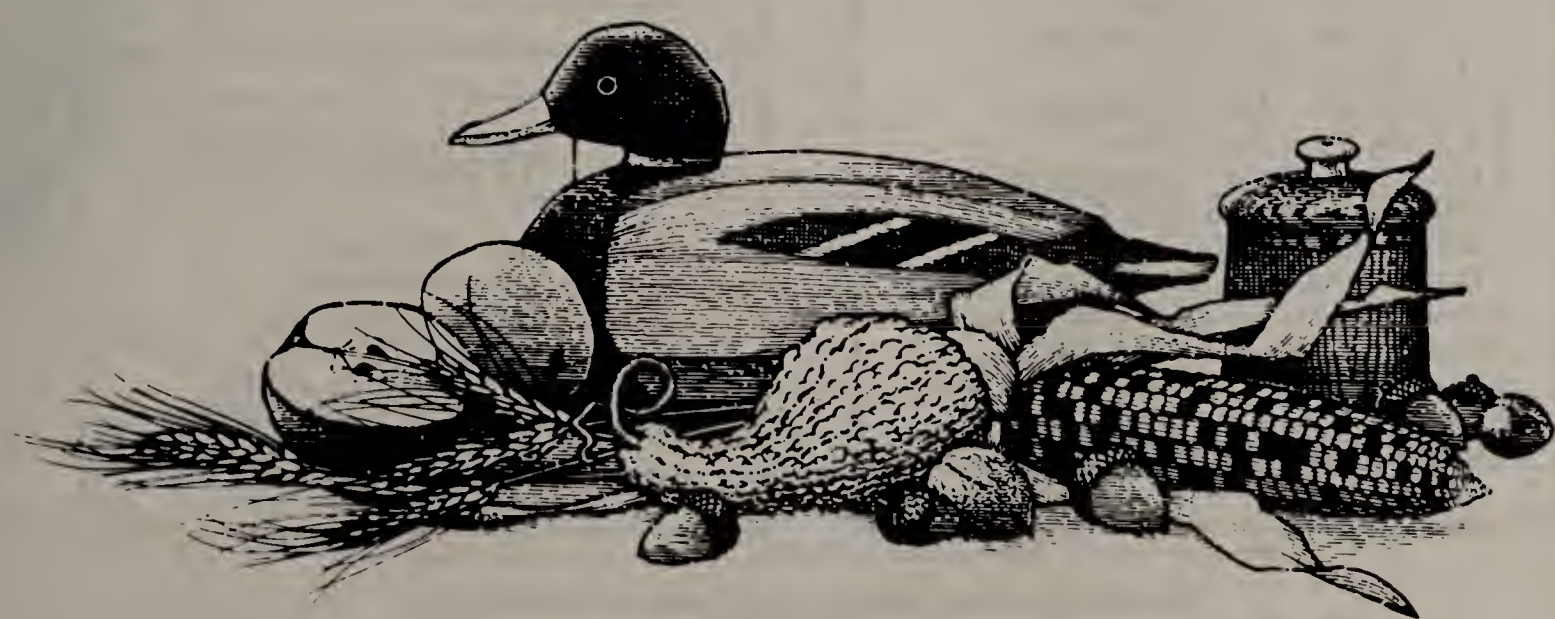

Everything You Always Wanted To Know About The Metric System*

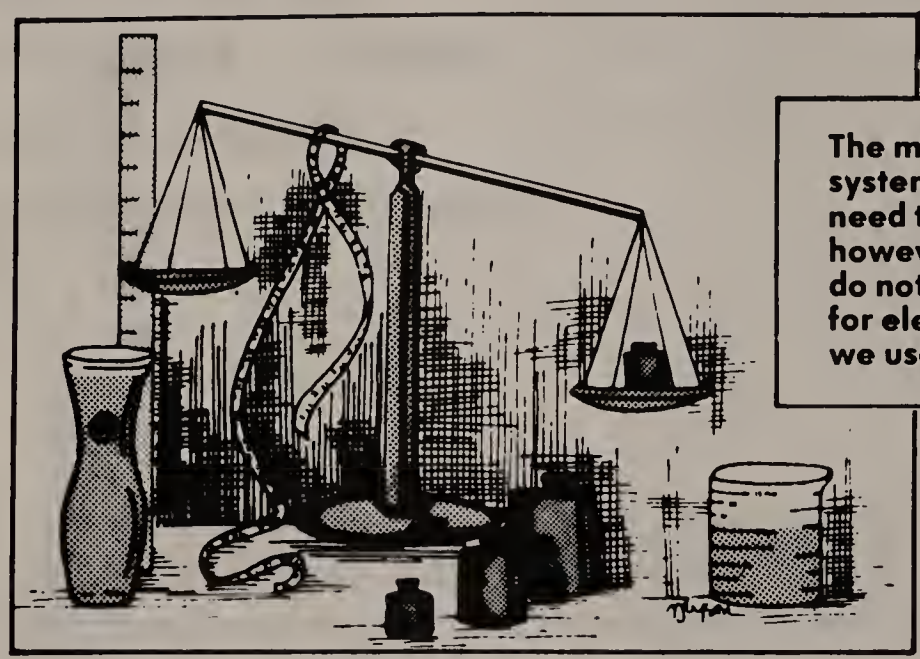

*** For Your Everyday Use**

The metric system, based on the decimal system, is easy to learn. You will only need to know ten units. There are, however, other units which most people do not need to know. And those units for electricity and time are the same as we use now.

COMMON PREFIXES:

Milli: one thousandth (0.001)
Centi: one hundredth (0.01)
Kilo: one thousand times (1000)

BASIC UNITS:

Meter: about 1.1 yards
Liter: about 1.06 quarts
Gram: 0.035 ounces

AREA

1 Sq. Ft. - 144 Sq. In. - 929.03 Sq. Cm
1 Sq. In. - 6.4516 Sq. Cm.
1 Sq. Cm. - 155 Sq. In.
1 Sq. Yd. - 9 Sq. Ft. - .82 Sq. M.
1 Sq. Ft. - .092 Sq. M.
1 Sq. M. - 10.8 Sq. Ft.
1 Hectare - approx. 2½ acres

LENGTH

1 Inch - 25.4 Millimeter
1 Inch - 2.54 Centimeter
1 Millimeter - .03937 Inch
1 Centimeter - .3937 Inch
1 Yard - .914 Meter
1 Meter - 1.093 Yard
1 Foot - .3048 Meters
1 Meter - 3.2808 Feet
1 Mile - 1.609 Kilometer
1 Kilometer - .6214 Mile

CAPACITY

1 U.S. Fl. Oz. - .2957 Deciliter
1 U.S. Fl. Oz. - .0296 Liter
1 U.S. Liq. Pt. - 4.7316 Deciliter
1 U.S. Liq. Pt. - .4732 Liter
1 U.S. Liq. Qt. - 9.4633 Deciliter
1 U.S. Liq. Qt. - .9463 Liter
1 Cubic Inch - 16.387 Cubic Centimeter
1 Milliliter - .0338 U.S. Fl. Oz.
1 Milliliter - .00211 U.S. Liq. Pt.
1 Deciliter - 3.3815 U.S. Fl. Oz.
1 Deciliter - .2113 U.S. Liq. Pt.
1 Deciliter - .1057 U.S. Liq. Qt.
1 Liter - 33.815 U.S. Fl. Oz.
1 Liter - 2.1134 U.S. Liq. Pt.
1 Liter - 1.0567 U.S. Liq. Qt.

WEIGHT

1 Ounce - 28 Gram
1 Gram - .035 Ounce
1 Pound - .45 Kilogram
1 Kilogram - 2.2 Pound
1 Ton - .907 Metric ton
1 Metric Ton - 1.102 Ton

To find the celsius temperature, simply multiply the farenheit temperature by 5/9 after subtracting 32.

WINE LIST

In case you have any doubts what would be the perfect wine to accompany perfect food, here is the list of food and wine affinities that is recommended by the Standard Bartender's Guide:

FOOD	DOMESTIC WINE	IMPORTED WINE
Appetizers, snacks, hors d'oeuvres	Dry Sherry, Rose Wines	Dry Sherry, Dry Madeira Rose Wines Chablis Muscadet Dry Rhines and Moselles Dry Italian Whites Italian Vermouth, Iced
Oysters on the half shell		Chablis
Soup	Medium Sherry	Medium Sherry Madeira (not too sweet)
Shellfish, fish dishes, cold chicken and turkey	Dry Semillon Johannisberg Reisling Reisling Pinot Blanc Chardonnay Sauvignon Blanc Folle Blanc Sylvaner Traminer Native Whites	Chablis and other white Burgundies: Meursault Montrachet Pouilly-Fruisse Muscadet Dryish Graves Dry Rhines and Moselles White Chianti and other Dry Italian Whites Alsatian Wines
Salmon	Dry Whites, as above Rose Wines	Dry Whites, as above Rose Wines Beaujoiais
Roasts and chops (except pork and veal), pot roasts, liver	Cabernet, Zinfandel and other Light Reds Barbera	Red Bordeaux Red Burgundy
Veal roasts and chops	Dry Whites	Dry Whites
Pork roasts and chops	Dry Whites Rose Wines	Dry Whites Rose Wines Champagnes
Roast Ham	Beer Rose Wines	Beer Rose Wines
Full-flavored red meats, all game, including venison and duck	Pinot Noir Gamay Burgundy	Red Burgundies Red Rhone Wines Red Chianti Barolo Barbera
Salad Bowls	Reisling and other light Dry Whites	Alsatian, Dry Rhines and Moselles
Nuts, cheese	All the robust Reds suggested for meat and game	All the robust Reds suggested for meat and game
Desserts	Sweet Semillon California Sauterne	Sweet Rhine Wines Sauternes
Coffee	Brandies and Liqueurs Sweeter Sherries Port	Cognac and Liqueurs Sweeter Sherries Madeira Port

The 50 States

State	Abbrev.	Capital	Admitted to Union	Flower
Alabama	AL	Montgomery	Dec. 14, 1819	Camellia
Alaska	AK	Juneau	June 30, 1958	Forget-me-not
Arizona	AZ	Phoenix	Feb. 14, 1912	Saguaro Cactus
Arkansas	AR	Little Rock	June 15, 1836	Apple Blossom
California	CA	Sacramento	Sept. 9, 1850	Golden Poppy
Colorado	CO	Denver	Aug. 1, 1876	Columbine
Connecticut	CT	Hartford	Jan. 9, 1788	Mountain Laurel
Delaware	DE	Dover	Dec. 7, 1787	Peach Blossom
Florida	FL	Tallahassee	Mar. 3, 1845	Orange Blossom
Georgia	GA	Atlanta	Jan. 2, 1788	Cherokee Rose
Hawaii	HA	Honolulu	Aug. 21, 1959	Hibiscus
Idaho	ID	Boise	July 3, 1890	Lewis Mockorange
Illinois	IL	Springfield	Dec. 3, 1818	Violet
Indiana	IN	Indianapolis	Dec. 11, 1816	Peony
Iowa	IA	Des Moines	Dec. 28, 1846	Wild Rose
Kansas	KS	Topeka	Jan. 29, 1861	Sunflower
Kentucky	KY	Frankfort	June 1, 1792	Goldenrod
Louisiana	LA	Baton Rouge	Apr. 30, 1812	Magnolia Grandiflora
Maine	ME	Augusta	Mar. 15,1820	Pine Cone and Tassel
Maryland	MD	Annapolis	Apr. 28, 1788	Black-eyed Susan
Massachusetts	MA	Boston	Feb. 6, 1788	Trailing Arbutus (Mayflower)
Michigan	MI	Lansing	Jan. 26, 1837	Apple Blossom
Minnesota	MN	St. Paul	May 11, 1858	Lady's Slipper
Mississippi	MS	Jackson	Dec. 10, 1817	Magnolia
Missouri	MO	Jefferson City	Aug. 10, 1821	Hawthorn
Montana	MT	Helena	Nov. 8, 1889	Bitterroot Lewisia
Nebraska	NB	Lincoln	Mar. 1, 1867	Goldenrod
Nevada	NV	Carson City	Oct. 31, 1864	Sagebrush
New Hampshire	NH	Concord	June 21, 1788	Purple Lilac
New Jersey	NJ	Trenton	Dec. 18, 1787	Purple Violet
New Mexico	NM	Santa Fe	Jan. 6, 1912	Yucca
New York	NY	Albany	July 26, 1788	Rose
North Carolina	NC	Raleigh	Nov. 21, 1789	Dogwood
North Dakota	ND	Bismarck	Nov. 2, 1889	Prairie Rose
Ohio	OH	Columbus	Mar. 1, 1803	Scarlet Carnation
Oklahoma	OK	Oklahoma City	Nov. 16, 1907	Mistletoe
Oregon	OR	Salem	Feb. 14, 1859	Oregon Grape
Pennsylvania	PA	Harrisburg	Dec. 12, 1787	Mountain Laurel
Rhode Island	RI	Providence	May 29, 1790	Violet
South Carolina	SC	Columbia	May 23, 1788	Carolina Jessamine
South Dakota	SD	Pierre	Nov. 2, 1889	Pasque
Tennessee	TN	Nashville	June 1, 1796	Iris
Texas	TX	Austin	Dec. 29, 1845	Bluebonnet
Utah	UT	Salt Lake City	Jan. 4, 1896	Sego Lily
Vermont	VT	Montpelier	Mar. 4, 1791	Red Clover
Virginia	VA	Richmond	June 26, 1788	Dogwood
Washington	WA	Olympia	Nov. 11, 1889	Coast Rhododendron
West Virginia	WV	Charleston	June 20, 1863	Rosebay Rhododendron
Wisconsin	WI	Madison	May 29, 1848	Violet
Wyoming	WY	Cheyenne	July 10, 1890	Indian Paintbrush

Bird	Motto
Yellowhammer	We Dare Defend Our Rights
Willow Ptarmigan	
Cactus Wren	Ditat Deus: God Enriches
Mockingbird	Regnat Populas: Let the People Rule
Valley Quail	Eureka: I Have Found It
Lark Bunting	Nil Sine Numine: Nothing Without Duty
American Robin	Qui Transtulit, Sustinet: He Who Transplanted, Sustains
Blue Hen Chicken	Liberty and Independence
Mockingbird	In God We Trust
Brown Thrasher	Wisdom, Justice, Moderation
Nene (Hawaiian Goose)	The Life of the Land is Perpetuated in Righteousness
Mountain Bluebird	Esto Perpetua: Exist Forever
Cardinal	State Sovereignty, National Union
Cardinal	Cross-roads of America
Eastern Goldfinch	Our Liberties We Prize and Our Rights We Will Maintain
Western Meadow Lark	Ad Astra per Aspera: To the Stars through Difficulties
Cardinal	United We Stand, Divided We Fall
Eastern Brown Pelican	Union, Justice, Confidence
Chickadee	Dirigo: I Direct
Oriole	Fatti Maschii, Parole Femine: Manly Deeds, Womanly Words and Scuto Bonae Voluntatis Tuae Coronasti Nos: The Shield of Thy Good-will Hast Covered Us
Chickadee	Ense Petit Placidam Sub Libertate Quietem: By the Sword We Seek Peace, but Peace Only Under Liberty
Robin	If You Seek a Pleasant Peninsula, Look About You
Loon	L'Etoile du Nord: Star of the North
Mockingbird	Virtute et Armis: By Valor and Arms
Eastern Bluebird	Salus Populi Suprema Lex Esto: Welfare of the People Shall Be the Supreme Law
Western Meadow Lark	Oro y Plata: Gold and Silver
Western Meadow Lark	Equality Before the Law
Mountain Bluebird	All for Our Country
Purple Finch	Live Free or Die
Eastern Goldfinch	Liberty and Prosperity
Road Runner	Crescit Eundo: It Grows as it Goes
Eastern Bluebird	Excelsior: Ever Upward
Cardinal	Esse Quam Videri: To Be, Rather Than to Seem
Western Meadow Lark	Liberty and Union, Now and Forever, One and Inseparable
Cardinal	With God, All Things Are Possible
Scissortailed Flycatcher	Labor Omnia Vincit: Labor Conquers All Things
Western Meadow Lark	The Union
Ruffed Grouse	Virtue, Liberty and Independence
Rhode Island Red	Hope
Carolina Wren	Dum Spiro, Spero: While I Breathe, I Hope
Ringnecked Pheasant	Under God, The People Rule
Mockingbird	Agriculture, Commerce
Mockingbird	Friendship
California Gull	Industry
Hermit Thrush	Freedom and Unity
Cardinal	Sic Semper Tyrannis: Thus Always to Tyrants
Willow Goldfinch	Al-Ki: Bye and Bye
Cardinal	Montani Semper Liberi: Mountaineers Always Free
Robin	Forward
Meadow Lark	Cedant Arma Togae: Let Arms Yield to the Gown

100% ACCURACY

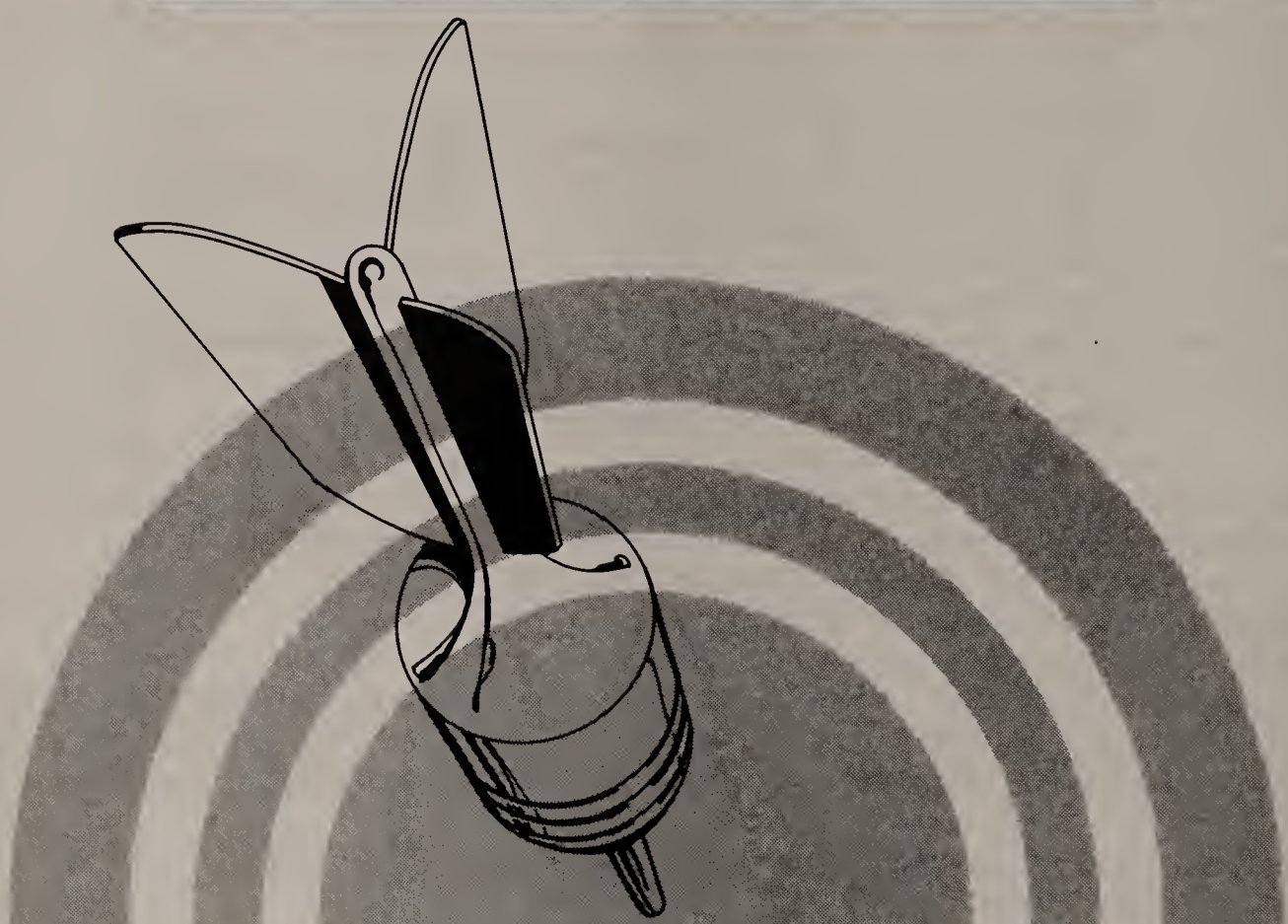

It's an admirable goal to shoot for in publishing City directories...

But - with the thousands of subscribers to be listed, changed addresses and new numbers, we hope you understand how an error could occur.

Your name, address and telephone number in this directory likely are correct. But, if by any chance they are not, you'll do us a favor by telephoning or writing our business office.

We'll correct our records promptly so it will appear the way it should in the next issue.

Beverly, Massachusetts

Including All or Parts of: Asbury Grove, Hamilton, South Hamilton and Wenham

Alphabetical List of Names

A complete alphabetical list of residents and businesses with vital information providing total community identification.

Johnson Publishing Company, Inc.

ALPHABETICAL DIRECTORY

ALPHABETICAL LISTINGS OF RESIDENTS AND BUSINESSES.

CORRECT BUSINESS NAME

HOUSEHOLDER'S NAME

WIFE'S NAME & OCCUPATION IN PARENTHESIS

HOUSEHOLDER'S OCCUPATION

CORRECT STREET ADDRESS

BOLD DENOTES PAID LISTING

CORRECT LOCATION, MAILING ADDRESS & TELEPHONE OF BUSINESS

ADDITIONAL ADDRESS LISTING

HOMEOWNER ®

SINGLE EMPLOYED PERSON

NUMBER IN FAMILY (HUSBAND, WIFE & 3 DEPENDENTS UNDER 18) = TOTAL (5) IF A NUMBER IS NOT SHOWN AT THE END OF A LINE, IT IS IMPLIED TO BE ONLY ONE PERSON.

STUDENTS 18 OR OVER LIVING AT HOME. HOUSEHOLDER IS BRADY, KENDALL L.

BOTH HUSBAND & WIFE WORK

RETIRED PERSON

PERSON IN CHARGE OF BUSINESS

RESIDENT LISTING OF PROFESSIONAL PERSON

OFFICE LISTING OF PROFESSIONAL PERSON

BRADFORD J C & CO Frank Benable ofc mgr
United American Bank Plaza Knoxville 482-4004
BRADFORD Nona retired 120 Walsh Ln 483-7918
BRADHAM Bea retired 115 Temple Rd 483-8054
BRADLEY Charles A (Virginia A retired) inspr ORGDP Union Carbide
107 Iris Cir ® (2) 483-5079
BRADLEY Dixie retired 115 Fairbanks Rd 483-6204
BRADLEY Franklin L (Karen M secy Union Carbide) iron wkr ORNL
212 Lakeview Ln (4) 483-7391
BRADLEY Harry L pipefitter ORGDP Union Carbide 206 Butler Rd ® 482-5172
BRADLEY Henry (Barbara RN) mining engr I&P Coal Co 104 Carson Ln ® (3) 483-3127
BRADLEY J H Sr retired 115 Fairbanks Rd 483-6204
BRADLEY Lee Jr (Deloris) ownr Village Restr 120 Audubon Rd ® (3) 483-0366
BRADLEY Lois H 328 W Vanderbilt Dr (2) 483-7624
BRADLEY R A 129 Normandy Rd (4) 482-1902
BRADLEY-THOMPSON TOOL CO
M D HUARD OWNER, E M GARRETT MGR.-
105 UNION VALLEY RD PO BOX 508 ..... 483-7449 or 483-7440
22106 W EIGHT MILE RD SOUTHFIELD, MI 'AC 313' 444-1466
BRADSHAW Aubrey (Edythe) emp X-10 109 E Price Rd ® (2) 483-1510
BRADSHAW Beauford Rev (Melba B retired) retired 685 W Outer Dr ● (2) 482-2335
BRADSHAW Billy (Penelope) slsmn Ace Hdwe 20 Van Hicks Rd (7)
BRADSHAW Carl (Katherine) self employed 695 W Outer Dr (2) 483-1672
BRADSHAW James K (Sheila cshr White Store) night watchman K Mart
659 W Outer Dr ● (2) 482-4188
BRADSHAW Jimmie K (Juanita) 113 Alger Rd (3) 482-7269
BRADSHAW Ralph self employed 695 W Outer Dr 483-1672
BRADSHAW Tona 109 E Price Rd 483-1510
BRADY C B 107 Edinboro Ln 483-6856
BRADY Debbie 153 Waddell Cir (2) 483-0801
BRADY Gordon (Dimple B) retired 118 S Hickory Ln ® (2) 483-8286
BRADY John P Jr (Barbara RN Oak Ridge Hosp) engr Union Carbide
1086 W Outer Dr ® (5) 482-4807
BRADY Kendall L (Barbara) engr ORGDP Union Carbide 106 Pratt Ln ® (3) 482-2073
BRADY Leo J (Mrs Leo J retired) retired 116 Paris Ln ® (2) 483-1867
BRADY Mark L student Brigham Young Univ 106 Pratt Ln 482-2073
BRADY Steven K student Brigham Young Univ 106 Pratt Ln 482-2073
BRADY Willie Jr (Theresa) emp K-25 140 Alger Rd ® (3) 482-3281
BRANDENBURG Edgar (Gladys) retired 412 Villanova Rd (2) 483-8716
BRANDENBURG Nellie nurse Oak Ridge Hosp 117 Villanova Rd 482-2006
BRANDON Carol E student Carson Newman 121 Montana Av 483-1637
BRANDON Dayton W (Esther L emp Oak Ridge Hosp) emp Union Carbide
119 E Arrowwood Rd ® (2) 483-0007
BRANDON George W Jr (Patricia S) engr Y-12 Union Carbide
121 Montana Av ® (4) 483-1637
BRANDON James F (Paulette lab techn Dr Nabors) sch tchr Willow Brook Elem
12 Moore Ln ® (4) 482-3079
BRANDON Michael (Lisa) tech assoc K-25 105 Howard Ln 482-7928
BRANDON Paul H (Mildred) sr lab rechn ORGDP Union Carbide
110 Providence Rd ® (2) 482-1885
BRANNON D W (Frances) retired 142 S Purdue Av ® (2) 483-1464
BRANNON Danny student Y-12 105 W Gettysburg Av 482-1887
BRANNON Luther L (Ethel M) retired 151 Oak Ridge Turnpike ® (2) 482-2009
BRANSCOME William R (Gretchen) retired 114 Rand Cir ® (2) 483-4065
BRANT-WALD SURGICALS INC Rayburn C Waldrop vice pres & mgr
35 E Tennessee Av 483-5230
BRANTLEY John E (Mary L) dir HUD 94 Arkansas Av ® (2) 482-2725
BRANTLEY Laura N retired 94 Arkansas Av 482-2725
BRANTLEY R G MD (Becky) phys & surg 12 Asbury Ln (res) (3) ..... [illegible]
BRANTLEY RICHARD G MD phys & surg Medical Arts Bldg (ofc) ..... [illegible]

USE YOUR DIRECTORY!

....For Increased Business Efficiency

....For Increased Sales

....For Investigations and Cashing Checks

....For Collections and Skip Tracing

....For General Information About Your Community

....For Application to Your Business Needs

Alphabetical List of Names

****

Information in the Alphabetical Section is shown in the following order:

Name of husband, wife's first name and her occupation if she is employed outside of the home. The husband's occupation and the name of his employer, the address (the symbol ® or (h) following the address indicates ownership of the home), the telephone number as reported to the census taker and the number in family.

In the case of a Business Listing or a Professional Listing:

The name of the business or the profession, classification, names of the officers or the owners, address and telephone number.

AREA CODE 617

****

TOWN CODES:

AG	Asbury Grove	SH	South Hamilton
H	Hamilton	W	Wenham

© 1985 Johnson Publishing Company, Inc.

A

A A A RENTAL SERVICE 211 Rantoul....744-8701
A A ARDMORE ASSOCIATES Oscar Rudsten, owner -rl. est.- 229 Hale St....922-4934
A A PETERS ROOFING & SIDEWALL CO Peter Cempellin owner 93 Maple St-Middletown....922-1962
A C MARINE 11 Cabot....921-0180
A CUT ABOVE Priscilla Furnari, owner -bty. salon- 263 Cabot St....922-3418
A & G AUTO BODY -Luigi Baldassarre Owner -Automobile Repairing & Painting- 2 School....927-3438
A I D C EDUCATIONAL FOUNDATION Richard Preston pres 66 Railroad Av South Hamilton....468-7361
A M SCOTTI ASSOCIATES Arthur Scotti owner real estate....927-0000
A & N ASSOCIATES INC Stanley Nelson, owner -mfg. rep.- 2 Margin....927-7171
A TIRE BARGAIN CENTER 60 Dodge St....922-6561
ABATE Domenic P (Patricia A wtrs Freddie's Restr) retired 44 ½ Chase St ® (2)....922-6716
ABATE Fernando J (Victoria E retd) retd 72 Hillside Av ® (2)....922-7521
ABATE John J student Plymouth State 44 ½ Chase St....922-6716
ABATE Michael J 44 ½ Chase St....922-6716
ABATE Peter A (Linda J hairdresser) mech self emp 28 Lexington Dr ® (3)....922-7616
ABATE Robert (Alaine) vice pres A C Larrense Leather Co Bay Rd Hamilton ® (2)....468-7213
ABBEY ANDREWS & CO....927-2900
ABBONDANZA Celia retired 32 Arthur St ®....922-6725
ABBONDANZA Reynold J (Anita A clk Eastern Sav Bank) acct J A Mercier Inc 25 Clifton Av ® (2)....927-0452
ABBONDANZA Richard J Jr student Bentley Coll 25 Clifton Av....927-0452
ABBONDANZA Victoria retd 32 Arthur St....922-6725
ABBOTT Allen B retired 21 Porter Terr ®....922-2011
ABBOTT Arthur (Jeanne) systems analyst Computorvision 65 Rust St South Hamilton ® (5)....468-7254
ABBOTT Bruce T (Silvia wtrs Commodore The) supvr USM Corp 13 County Way ® (2)....927-1422
ABBOTT Chester W retired 76 Baker Av ®....922-8161
ABBOTT David (Marylyn emp Delta Electronics) mtce McDonald's Restr 29 Simon St (4)....927-8357
ABBOTT Emily 23 Parramatta Rd ®
ABBOTT Gordon V (Nancy B) electronics tester EG&G Inc 718 Cabot ® (2)....922-5742
ABBOTT Harold V (Evelyn V retd) retd 718 Cabot St (rear) ® (2)....922-0189
ABBOTT J (Karen A kennel mgr New England Veterinary) machst Genl Elec Co 38 Roundy ® (2)....922-3798
ABBOTT John Moseley 89 West St Beverly Farms ®....927-0300
ABBOTT Richard (Evelyn coord Essex Aggie) tchr Danvers Sch Dept 9 Pierce Av ® (3)....927-9308
ABBOTT Ruth C 122 Standley St....927-1018
ABBOTT Susan radiation therapist MA Genl Hosp 8 Leech St....922-8840
ABBOTT Thomas student Salem State 8 Leech....922-8840
ABBOTT Thomas emp Colman's 13 County Way....927-1422
ABBOTT Timothy emp USM Corp 13 County Way....927-1422
ABBOTT William F Jr (Shirley A tchrs aide Beverly Bd of Educ) emp New England Tel Co 8 Leech ® (3)....922-8840
ABBOTT YARN SHOP THE Virginia Mcglynn, owner -yarn shop- 160 Cabot St....927-1893
ABDALLA M 109 Water....922-5556
ABDO E 8 Lenox....922-1304
ABERLE Peter (Nancy) student Gordon Conwell 624 Bay Rd Hamilton (3)....468-1713
ABORN Gage N (Phyllis retd) retired 74 Meyer Rd Hamilton ® (2)....468-1634
ABORN Susan R retired 294 Rantoul....922-4715
ABRAHAM Doris R wrapper First National Store 14 Hillside Av ®
ABRAHAMSON Tom 22 Madison Av ®....922-3877
ABRAM Francis A Jr (Carolyn A) 46 Hillcrest Av ® (4)....922-4881
ABRAMS Denise L student N Shore Comm Coll 44 Eastern Av....927-6682
ABRAMS Manuel I slsmn 94 Lovett ®....922-5216
ABRAMS Mary A RN Hunt Meml Hosp 44 Eastern Av ®....927-6682
ABRAMS Penny wtrs Danvers Port Yacht Club 44 Eastern Av....927-6682
ABRAMS Robert (Joanne) emp 80 Brimbal Av ® (2)....927-8180
ABRAMSON JOHN D MD John Abramson Md 42 Asbury (ofc) South Hamilton....468-7346
ABRY E 201 Broughton Dr....922-7340

ACCENT PAINTING CO INC
David Ramsey, pres.- 58 Rantoul....922-8380

ACCIAVATTI Dainer emp Sack Theatre 37 Central....927-6795
ACCIAVATTI Dale emp Customized Cleaner 37 Central....927-6795
ACCIAVATTI David constn Ambrifi Co 10 Pickett Ct Beverly Farms....927-0397
ACCIAVATTI Dianne Ms bkpr 37 Central....927-6795
ACCIAVATTI Fred T firefighter Beverly Fire Dept 50 Broadway (#47)....922-5917
ACCIAVATTI James student Salem State 3 Adeline Rd Beverly Farms....922-9040
ACCIAVATTI Lisa kitchen hlpr Gordon Coll Servamation 3 Adeline Rd....922-9040
ACCIAVATTI M J (Carol) emp ® (2)....922-8479
ACCIAVATTI Mario J (Josephine A) compress opr Connolly Bros Inc 10 Pickett Ct Beverly Farms ® (2)....927-0397
ACCIAVATTI Richard US Army 10 Pickett Ct Beverly Farms....927-0397
ACCIAVATTI Robert emp Nova 10 Pickett Ct Beverly Farms....927-0397
ACCIAVATTI Romilda M retired 119 Hale St ®....922-1253
ACCIAVATTI Thomas E (Pauline slsperson Ann & Hope) assessor Assessor's Ofc 16 Cross (rear) ® (2)....922-4884
ACCIAVATTI Z James (Bridget B emp Gordon Conwell Coll) whsemn Quincy Market 3 Adeline Rd Beverly Farms ® (4)....922-9040
ACCIAZTTI Simone (Gail) self emp 299 Essex St ® (6)....927-5507
ACCOMANDO Bethany student Salem State Coll 15 Cole....922-0091
ACCOMANDO Diane emp 15 Cole....922-0091
ACCOMANDO Jean RN Dibitners Heritage House 15 Cole ®....922-0091
ACCOMANDO Joseph D (Alice C emp New England Tel Co) policeman Beverly Police Dept 34 Millbrook Rd ® (2)....922-6227
ACCOMANDO Madeline E secy Standley Bros Machine Co Inc 22 Charnock ®....922-6707
ACCOMANDO Nancy J student St Anselms 15 Cole St....922-0091
ACCOMANDO Patsy (Ellen D retd) retired 38 Lorenzo Av South Hamilton ® (2)....468-1265
ACCOMANDO Thomas M emp Blueberry Hill Health Care 15 Cole St....922-0091
ACKER T E dir Salem State Coll 327 Rantoul....922-3184
ACKERMAN Donald C (Dianne asst supvr Eaton Nova Co) supvr Eaton Nova Co Roundy St (2)....927-9570
ACKERMAN J Donald (Evelyn M retired) emp USM 8 Ellis Av Wenham ® (2)....468-1803
ACME ELECTRIC CO Peter Lamberti owner mtr rpr 503 Cabot....927-0991
ACRES Frederick C (Barbara A tester EG & G Co) tester Genl Elec Co 63 Kernwood Av ® (2)....927-2415
ACTION SERVICES....927-2215
ACTION SIGN CO....922-6255
ACTION SPORTS INC Mr J Cummingham owner sports goods Rt 1A Shawmut Village....922-6881
ADAGIO Karen Corelle, owner -hair salon- 485 Rantoul....927-1765
ADAGIO HAIR SALON Karen Correllele, owner- 485 Rantoul....927-1765
ADAM John R (Susan RN Beverly Hosp) vice pres Providence Inst of Savings 8 Boden St ® (2)....922-7928
ADAMCYZK P M vice pres of finance Madico Inc 5 Connolly Pl
ADAMO John P Jr (Donna C) emp Jadon Texaco 14 Sargent ®
ADAMS A V retired 65 Balch ®....922-4977
ADAMS Ann student Univ of Vermont 56 Cutler Rd Hamilton....468-2263
ADAMS Arthur F Jr (Norma M retd) drftsmn Varian Assoc 34 Glidden ® (2)....922-5838
ADAMS Donald G (Louise A ofc mgr Rock & Sons Peabody) installer New England Tel Co 25 Jordan ® (2)....922-1019
ADAMS Edward J (Alice M retd) retired 51 Kelleher Rd (2)....927-0636
ADAMS Edward L (Elizabeth A) treas A F Burg Co 47 Odell Av ® (2)....922-2859
ADAMS Edward W (Paula emp lab Beverly Hosp) water dept City of Beverly 4 Boden ® (4)....927-2682
ADAMS Elbridge M (Mary E retd) retired 34 Central ® (2)....922-1358
ADAMS Gladys retired 10 Western Av ®....922-8052
ADAMS H F retired 5 Ober....927-4957
ADAMS James P 36 Jordan....927-4912

© 1985 Johnson Publishing Company, Inc.

ADAMS Joan hsekpr Beverly Hosp 27 Western Av 922-7695
ADAMS John L (Briginia secy Babco Ind) phys self employed 50 Folly Pond Rd (4) 927-3648
ADAMS John L (Leigh analyst IBM) analyst IBM 20 Robb Rd ® (2) 922-3590
ADAMS JOHN RANDOLPH DR Herrick Parkhurst Medical Building (ofc) 927-4602
ADAMS K acctng clk Varian Assoc 50 Broadway 927-9585
ADAMS Kate 56 Cutler Rd Hamilton 468-2263
ADAMS Keith R slsmn Amer Mutual Ins 28 Dartmouth 922-3228
ADAMS Kenneth Jr (Dorothy) gardener Mrs Hovey Paine Av (2) 927-0450
ADAMS Lucille retd 36 Jordan St ® 922-8681
ADAMS Manasseh (Constantina) engr Wellesley 602 Cabot (2) 922-7180
ADAMS Mary L secy Hanscom AFB 36 Jordan 922-8681
ADAMS Mildred G retired 217 Bridge ® 927-0726
ADAMS Norman C (Marion A health aide NSCA) clk First National Stores Inc 27 Western Av ® (2) 922-7695
ADAMS Randall Mrs retired 47 Larch Ln Wenham 468-4341
ADAMS Raynor Gray (Barbara H acct Dawnkist Fisheries) bank officer Cape Ann Savings Bank 519 Broughton Dr PO Box 88 (2) 927-1696
ADAMS Richard (Mary Ellen) route drvr Alco Food 5 Doane Av (4) 927-5876
ADAMS Robert K (Diane nurse) slsmn 7 Richards Rd ® (2) 922-4234
ADAMS Ronald 130 Essex Hamilton 468-4319
ADAMS Ronald M (Roberta L clk AT & T) emp City of Beverly 28 Dartmouth ® (3) 922-3228
ADAMS Stephen serv techn Pickertng Oil Co 47 Odell Av 922-2859
ADAMS Thomas W Dr (Marion T book sales self emp) phys Beverly Hosp 56 Cutler Rd (res) Hamilton ® (2) 468-2263
ADAMS THOMAS W DR pediatrician 95 Herrick Parkhurst Medl Bldg (ofc) 927-2724
ADAMS William student Columbia Univ 56 Cutler Rd Hamilton 468-2263
ADDISON Robert B Jr machst Sears Roebuck Co 10 Hobart Av 922-2868
ADDONIZIO Carmen J retired 27 Wellman ® 922-4051
ADDONIZIO Carol M hsekpng Beverly Hosp 12 Charnock (#2) 922-4329
ADDONIZIO Grace P private duty nurse self emp 12 Charnock (#2) 922-4329
ADDUCI Christine student N Shore Comm Coll 41 Roundy 922-7831
ADDUCI Louis J (Mary) custdn Beverly High Sch 41 Roundy (2) 922-7831
ADLER B secy Union Hosp 15 Apple Rd 922-4125
ADNREAS William J Jr loan ofcr Old Colonial Bank 5 Lakeview Av 927-7264
ADONIOU A 256 Cabot 922-9394
ADONIOU Anthony co-owner Cabot Place Restaurant (ofc) 927-3920
ADRIEN Henry J (Hazel retired) retd 17 Conant Hannah Village (#12) (2) 927-1163
AER LINGUS-IRISH AIRLINES
Reservations & Information
Toll Free-Dial '1' & Then 800 223-6537
AEROTRANSIT INC -Dwight Rockwell, pres. -air emergency transp.- PO Box 44 Beverly Airport 922-2442
AERY See Also Arey
AFHOLDERBACH Fred (Muriel G retd) retired 19 Lois St South Hamilton ® (2) 468-2934
AGGANIS Philip (Helen S retd) retired 9 Crescent Rd Hamilton ® (2) 468-2085
AGRELLA Alan F mgr People Express 31 Cherry Wenham 468-3177
AGRELLA Alexander A (Florence M) piper Genl Elec Co 31 Cherry Wenham ® (2) 468-3177
AGRELLA Betheny student Lowell State 31 Cherry Wenham 468-3177
AGRELLA Ronald A (Carol E produce clk Purity Supreme) tester Genl Elec Co 211 Linden St South Hamilton ® (4) 468-2456
AHEARN Donald J technl illustrator Raytheon 126 Hale 922-9038
AHEARN James J (Gertrude E retd) retired 126 Hale ® (2) 922-9038
AHEARN James J Jr 7 Ellsworth Av 927-3866
AHEARN Kevin emp Parker Bros 23 Front 922-5578
AHEARN Maurine wtrs Stromberg's Restr 23 Front 922-5578
AHEARN Thelma emp Massachusetts General Hospital 23 Front ® 922-5578
AHEARN William F (Grace T asst v pres Bay Bank and Trust Co) Lt City of Beverly Fire Dept 619 Essex St ® (2) 922-3909
AHERN David P student Salem State Coll 28 Heather 922-5957
AHERN Debra A emp receiving dept Joanne Farbanks 28 Heather St 922-5957
AHERN Donna M student Univ of NH 28 Heather St 922-5957
AHERN Glenn E emp Goodwill Ind 91 Cabot 927-3790
AHERN Kathleen E 6 Hilltop Dr (2) 922-5174
AHERN Lucy Ann wtrs Commandor 28 Heather ® 922-5957
AHERN Melvin V (Grace I retd) retired 12 Windsor Rd ® (2) 922-5276
AHERN Paul F super dir North Shore Regl Vocational Sch (ofc) 927-6178
AHERN Sheila 29 Water 927-6878
AHERN William J (Lois retired) retired 61 Lake Shore Av ® (2) 927-4471
AHMAN Harry A (Annette L) emp Archdiocese 120 Northridge Rd ® (2) 922-5735
AHO Catherine S secy Commonwealth of MA 197 Brimbal Av ®
AHO Henry J (Elsie M retd) retired 6 Jasper (2) 922-3998
AHO Joseph (Phyliss emp Essex Cty Cleaning Co) self emp Essex Cty Cleaning Co 73 Haskell St (4) 927-9534
AHO Katherine L retired 6 Jasper ® 922-6939
AHO Walter E (Cecile retd) retired 4 Jasper ® (2) 922-6559
AHORDINI Christopher pres Woodman Engrng 7 Harrison Av 922-2735
AHORDINI Jill student N Shore Comm Coll 7 Harrison Av 922-2735
AHORDINI John J (Barbara A) repairman New England Tel Co 7 Harrison Av ® (2) 922-2735
AHORDINI Michael auto body mech Our Wheels Auto Body 7 Harrison Av 922-2735
AIELLO Arlene tchr Beverly Sch Dept 34 West St (2) 927-5018
AIELLO Jane customer serv NY Airlines 34 West St 927-5018
AIETA Anthony student Bentley Coll 3 Burton Av 927-2831
AIETA Chris secy Converse 3 Burton Av 927-2831
AIETA M A 5 Apple Rd 927-8762
AIETA Richard A tchr Hamilton & Wenhem Bd of Educ 3 Burton Av ® 927-2831
AIKEN David emp 12 Tyler Rd 927-0074
AIR CANADA
Reservations & Flight Information Dial '1' & Then 800 223-5010
AKERSON Walter (Annie retd) retired 215 Rantoul Jaclen Towers (#402) (2) 922-8394
AKESON Ruth P retired 607 Cabot 922-4266
AKUS Carl B 20 Country Dr 922-0322
AL MITCHELL'S COMPLETE WEDDING wedding serv Al Mitchell ownr 27 Chapman St 927-6582
ALAN See Also Allain Allen
ALAN'S PLUMBING & HEATING
304 Essex Salem 744-9570
Nights Sundays & Holidays 922-0320
ALBANESE Francis F (Mary T emp Action Sports) owner Sportsmen's Barber Shop 6 Longwood Av ® (2) 927-1401
ALBANESE Francis J (Louise A retd) retired 45 Day Av South Hamilton ® (2) 468-1890
ALBANESE Norene legal secy Analogic 6 Longwood Av 927-1401
ALBANESE Steven emp Eaton Nova 6 Longwood Av 927-1401
ALBANO Christopher student Westfield State 34 Brimbal Av 922-4229
ALBANO Elizabeth student Tufts Univ 34 Brimbal Av 922-4229
ALBANO Emilio J (Eleanor B slsclk Zayres) gardener Beverly Farms 19 Puritan Rd ® (2) 922-8546
ALBANO Frank retired 72 Haskell Beverly Farms ® 922-8231
ALBANO Frank P Jr (Claire R emp New England Tel Co) retd 34 Brimbal Av ® (2) 922-4229
ALBANO Frank Paul student Merrimac Coll 34 Brimbal Av 922-4229
ALBANO John 19 Puritan Rd 922-8546
ALBEE P archeology techn Natl Park Serv 2 Davis St 927-4931
ALBERT Bertha R emp Del-West Beverly Commons 36 Gloucester House 927-8163
ALBERT James (Mildred L) atty self emp 908 Hale Beverly Farms (res) ® (2) 922-4692
ALBIERO Alfonso F firefighter Beverly Fire Dept 40 Elliott ® 922-8230
ALBIERO Judith emp Delta Electronics 68 Cabot (rear) (2) 927-5494
ALBIERO V M secy Porter Sewing Mach Co 7 Munroe St (2) 927-7266
ALBOTH Bertha retired 19 Perkins Wenham ® 468-1570
ALBOTH Carlene techn Danvers Animal Hosp 17 Perkins Wenham 468-1092
ALBOTH Curt O Jr (Claire M retd) retired 17 Perkins Wenham ® (2) 468-1092
ALBOTH Curt R (Ann secy Romie's Oyster Hse) mgr Merchant Liquor Mart 9 Perkins Wenham ® (2) 468-1483
ALCO FABRICATIONS CO 140 Elliott 922-6855
ALCOHOL 24 HOUR HELPLINE
Dial '1' & Then 800 252-6465
ALCOHOLICS ANONYMOUS 922-2136
ALCON'S Arlen L Cohn, owner -dept. store- 149 Cabot 922-3451
ALDEN Daniel S (Kathleen T) 16 Central Ct ® 927-6136
ALDER James W (Mary retd) retired 589 Essex ® 922-8699
ALDOUS Helen retired 35 Abbott ® 922-8631
ALDRICH Helen retd 5 Tremont 922-5375
ALEWIFE SEAFOOD MARKET Ron Cote, owner -retail fish market- 34 Cabot 922-9481
ALEXANDER Ann Marie ofc wkr Beverly HS 1 Whittier 922-1501
ALEXANDER Eleanor 359 Hale 922-0684
ALEXANDER Frances F elected official 80 Lothrop ® 922-1868
ALEXANDER James B (Carolyn B clk State of MA) tax examiner Internal Revenue Serv 16 Conant Hannah Village (2) 927-8658
ALEXANDER James R 37 Railroad Av 927-4647
ALEXANDER Jennie A retd 342 Elliott 922-7349
ALEXANDER Joe (Debbie payroll clk Salem Hosp) machst Genl Elec Co 23 Crescent Av ® (3) 927-1107
ALEXANDER John III 75 Park St 927-8052
ALEXANDER John R retd 342 Elliott ® 922-7349
ALEXANDER Joseph emp Genl Elec Co 33 Whitney Av ® 922-3465
ALEXANDER Koula retired 111 Hale ® 922-2037
ALEXANDER Orville E (Margaret M) machst Tool & Die Co 4 Jacobs Av ® (2) 922-9239
ALEXANDER Robert M (Marie R emp sub cafe Briscol) 1 Whittier ® (2) 922-1501
ALEXANDER S 614 Cabot St 927-3101
ALEXANDER Thomas J (Jane tchr Mrs Alexander's Sch) lawyer Ronan & Segal 42 Essex (res) ® (3) 922-7356
ALGER P A supt Hamilton Regional Sch 18 Rubbly Rd Wenham ® 468-2492
ALIMENTI Lucille ofc mgr Industrial Semi Conductors 56 Ortins Rd Hamilton ® (4) 468-2544
ALL SEASON'S INC John Nicholson, owner -air condg. & htg.- 35 Pond St 927-9688
ALL WHEELS INC
Wayne Killam, pres.; Chris Rider, vice pres. -Auto Body Work- 97 Park 927-2568
ALLAIN See Also Alan Allen
ALLEN Cathy 187 Linden South Hamilton 468-1573
ALLEN Clifford emp Boston Children's Theater 15 Bertram 927-3984
ALLEN Donald C (Elizabeth retd) retired 618 Cabot ® (2) 922-9519
ALLEN Donald F foreman City Park Dept 44 Hathaway Av ® 922-9185
ALLEN Edward B ofc mgr Allen's Gulf 15 Hillcrest Av (2) 922-8603
ALLEN Foster F retd 152 Asbury South Hamilton ® 468-1817
ALLEN Fred C L cashier The Beverly National Bank 595 Cabot ® 922-0802
ALLEN Frederick (Ethel retired) retired 502 Manor Rd Apple Village (2) 922-7642
ALLEN Frederick W Jr (Constance L slsperson Johnny Appleseeds Store) ins slsmn Blue Cross Blue Shield 15 Bertram ® (2) 927-3984
ALLEN FUEL CO
Harold G Allen, pres-ptnr.; Stanley E Allen Jr, treas.-ptnrs. -oil co.- 8 Maple St South Hamilton 468-1297
ALLEN Gary William student Univ of Lowell 44 Hathaway Av 922-9185
ALLEN Gordon H Jr (Lillian M clk Hamilton Post Ofc) field techn USM Div 130 Bridge Hamilton ® (2) 468-2071
ALLEN Harold G Jr (Cynthia M emp) owner Allen Fuel Co 187 Linden South Hamilton ® (3) 468-1573
ALLEN Hazel D retired 15 Hillcrest Av ® 922-8603
ALLEN Helen retired 73 Larch Ln Wenham 468-7719
ALLEN James R (Marlene) scientist natl Park Serv 132 Lothrop St (4) 927-8738
ALLEN Jeffrey H ownr Heritage Shop Boston 130 Bridge Hamilton 468-2071
ALLEN John J (Debra emp North Shore Comprehensive Care) tchr Beverly Schs 85 Boyles St ® (4) 922-0549

© 1985 Johnson Publishing Company, Inc.

ALLEN Joseph D 24 Eddel Av Wenham 468-1378
ALLEN Joseph G (Barbara A emp Zayres Corp) carp USM Corp
39 Bridge South Hamilton ® (3) 468-1568
ALLEN Louie S (8arbara C) retired 16 Oakhurst Rd ® (2) 922-1223
ALLEN Maude B 105 Asbury South Hamilton
ALLEN Miriam A retd 83 Boyles ® 927-4310
ALLEN PATRICIA P atty 8 Washington St (ofc) 922-5000
ALLEN Ray F service attndt Dustan's Gulf 215 Rantoul Jaclen Towers 922-6820
ALLEN Ray F Sr retd 215 Rantoul Jaclen Towers 922-6820
ALLEN Raymond C (Kathleen A) emp Delta Air Lines 17 Orchard ® (4) 922-2705
ALLEN Richard L (Sandra J) slsmn Fisher Engrng 25 Margaret Rd Hamilton ®
(3) 468-4071
ALLEN Robert (Sandra child care Chip Denton) self employed
1 Haven Av Hamilton ® (4) 468-4389
ALLEN Sandra J emp Heritage Shop Boston 130 Bridge Hamilton 468-2071
ALLEN See Also Alan Allain
ALLEN Stanley E Jr (Mary C) emp Allen Fuel Co 44 Grant Av South Hamilton ®
(2) 468-1206
ALLEN Stanley E Mrs retired 10 Roosevelt Av South Hamilton ® 468-1912
ALLERUZZO Frank (Lucy retd) retired 9 Winslow Rd ® (2) 922-7986
ALLERUZZO Guy F (Herminia slsperson Johnny Appleseed) retd
71 Lincoln Av South Hamilton ® (2) 468-4692
ALLERUZZO Peter F (Mafalda J retd) retd 5 Cleveland Rd ® (2) 922-4771
ALLERY Frank E (Bertha L retd) retired 31 Bridge ® (2) 922-5068
ALLEY Gordon B (Arlean retired) retired 35 Hillside Av ® (2) 927-2163
ALLEY Mark self emp 37 Hillside Av ® 927-1308
ALLIED HEALTH PROFESSIONALS INC
J M Rainville, dir. -complete home health care- 85 Hale 922-3505
ALLISON Donna Preston Pl 927-9199
ALLISON Jennie B retd 5 Hillside Av ® 922-7324
ALLWOOD BUILDERS KITCHENS & REMODELING
James Depiero, ownr. -carpentry- 18 Goldsmith Av 922-1444
ALMQUIST Helen G retired 14 Essex Av South Hamilton (Asbury Grove) ® 468-3508
ALMY'S STORES INC Robert Gorin pres & William Williamson mgr dept store
244 Cabot 922-1091
ALOES Diamond retired 11 Walker Rd ® 927-2326
ALONGI Brian student Salem State 21 Pond St 927-1165
ALONGI Catherine ofc wkr State of MA 21 Pond St 927-1165
ALONGI Francis P (Norma M) tax supvr State of MA 21 Pond ® (2) 927-1165
ALONGI Stephen student Salem State 21 Pond St 927-1165
ALONSO B 87 Hale 927-5058
ALONSO Jesus 42 Abbott St
ALPERIN Howard J 1 Pilgrim Rd 922-6651
ALPERIN Stuart A (Sheila A RN Landmark Sch)
emp Eastern Smelting & Refining 71 Greenbrook Rd Hamilton ® (4) 468-7135
AL'S SERVICE STATION -Albert Mazzetta, owner -serv. sta.-
233 Main Wenham 468-9575
ALT Richard E Mrs retired 343 Dodge ® 922-2902
ALTMAN DISTRIBUTING CO -David Altman, owner -auto pts. distributors-
116 Water 927-8450

ALTSHULER & DIGANGI
Jack L Altshuler, atty.
Peter C Digangi, atty.
David A Goodof, atty.
Attorneys At Law
5 Briscoe 922-1312

ALTSHULER JACK L atty 5 Briscoe (ofc) 922-1312
ALTSHULER Sydney (Blanche G retd) retired 29 Lothrop ® (2) 922-3997
ALVARADO Joseph E (June A) 29 Andover Rd
ALVES George (Evelyn retd) retired 321 Elliott ® (2) 922-8708
ALVES John J (Marie) emp New England Tel Co 5 Morrison Av ® (2) 927-1366
AMANTI Mary M 7 Maple Wenham 468-1257
AMARAL Cindy student Montserrat Sch of Visual Art 803 Manor Rd (2) 922-9304
AMARI Roseann RN 8righam Hosp 128 Essex 927-8833
AMARO Anthony P (Arlene M) emp Sylvania 16 Cornell Rd ® (4) 927-4364
AMATUCCI C A retired 401 Essex (#216) 927-8094
AMATUCCI James M (Carol A) distr 8ochman-Waburn 22 Noble Hill Rd ® (4) 927-7277
AMATUCCI Michael P (Wanda A retd) retired 3 Conrad Cir Wenham ® (2) 468-2270
AMATUCCI Michael P Jr (Ann jr acct Shaughnessy Hosp)
computer programmer Star Mkt Co 17 Enon Av ® (2) 927-1337
AMBERMAN Harold R (Alberta) shipper Autoroll Dennisen 281 Essex St ® (4) 922-2560
AMBREFE Albert H (Lillian E) retd Village Pharmacy Lynnfield Center
355 Grapevine Rd Wenham ® 927-2196
AMBREFE Angelo 752 Hale 927-0527
AMBREFE Brian student MA Coll of Pharmacy 355 Grapevine Rd Wenham 927-2196
AMBREFE Debra J pharmacist 355 Grapevine Rd Wenham 927-2196
AMBREFE John L (Eva A retd) retired 14 Story Av ® (2) 922-0561
AMBREFE Joseph T (Maureen) deputy chief Beverly Fire Dept 7 Hickory Ln ®
(3) 922-7257
AMBREFE Paul (Gwendelin) machst Genl Elec Co 752 Hale ® (4) 927-0527
AMBREFE Sophie retd 752 Hale 927-0527
AMBRIFI Anthony 24 West 927-4261
AMBRIFI Conrad Gary parts dept Gibbs Ford 47 Hull 927-0027
AMBRIFI Guy A (Blanche H) owner Ambrifi Constn 11 Rezza Rd ® (2) 922-6633
AMBRIFI GUY A SON Guy A Ambrifi owner 11 Rezza Rd 922-6633
AMBRIFI Peter J emp Jay Auto Sales 47 Hull 927-0027
AMBRIFI Renato J (Loretta I M) serv mgr Beverly Furn Motors
8 Rezza Rd Beverly Farms ® (2) 922-9340
AM8RIFI Ronald P (Michele) engr Genl Elec Co 19 Charnock St ® (4) 927-8340
AMBROSE Cliff (Julie) emp Truse Dale Co 35 High ® (4) 927-2183
AMBROSE George J mgr Varian Assocs 9 Whitaker Way 922-1463
AMBROSE Gregory P (Victoria A) 33 High St ® (2) 927-8574
AMBROSE Michael 2 Warren St 922-0485
AMBROSE Paul F (Anne E) 10 Scenna Rd
AMBROSE William E (Mary K retd) retd 9 Mechanic St ®

AMBROSINI Frederick J (Mary Ann J emp Sylvania) mtcemn City of Beverly
7 Robinson Rd ® (3) 922-2298
AMBROSINI Louis F leather wkr 7 Robinson Rd 922-2298
AMBROSINI V home health care Allied Health Agcy
20 Sohier Rd Garden City Apts (#714) 927-4609
AMBROSIO Carmelo (Ida R ptnr Carmelo's Pizza) owner Carmelo's Pizza House
6 Patti Ln Wenham ® (2) 468-3946
AMBROSIO David mass builder Spar Craft 6 Patti Ln Wenham 468-2313
AMBROSIO Richard A emp Star Mkt 6 Patti Ln Wenham 468-3946
AMBROZAVITCH Peter (Susan) 10 Cressy 927-5160
AMENTA Paul L (Carmella R) constn wkr 0 Meici & Son 7 Coolidge Av ® (2) 922-2845
AMERICAN AIRLINES INC
Passenger Reservations & Information Dial '1' & Then 800 433-7300
AMERICAN CABLE SYSTEMS CORP 30 Tozer Rd 921-0080
AMERICAN CANCER RESEARCH CENTER
6401 W Colfax
Denver CO Dial '1' & Then 800 525-3777
AMERICAN CANCER SOCIETY
247 Commonwealth Av
8oston MA Dial '1' & Then 800 952-7664
AMERICAN CHIMNEY SWEEPS 47 Railroad Av 922-1654
AMERICAN KIDNEY FUND
7315 Wisonsin Av 8ethesda MD
Dial '1' & Then 800 638-8299
AMERICAN LAUNDRY CONSULTANTS
Jordan Baker, owner -laundry cnsltnts.- 16 Scenna Rd 927-1281
AMERICAN LEGION HERBERT A SPEAR POST NO 331
Bob Feilding, commander- 3 Judson 922-9657
AMERICAN LEGION HOME AP GARDNER POST NO 194
James Stelline, commander- 37 School Hamilton 468-9569
AMERICAN MEDICAL OPTICS -Robert Draper, dir. -medl. supplies-
3 Berkeley Av 922-4533
AMERICAN RED CROSS GREATER BEVERLY CHAPTER 11 Wallis 922-2224
AMERICAN ROOFING CO Richard Shea owner 45 Roundy 927-3024
AMERO D A (Dorothy payroll mgr) mfg 214 Echo Cove Rd South Hamilton ® (2) 468-7289
AMERO Floyd F 7 Highland Av 927-4184
AMERO Jeanne retd 602 Essex Hamilton ® 468-3629
AMERO Ralph Jr (Mary Anne) emp 103 Larch Row Wenham ® (2) 468-1840
AMES Anna F retired 25 Park South Hamilton ® 468-1338
AMES Evelyn emp hsekpng Danvers State Hosp 7 Fayette ® 922-5111
AMES Karen clk Essex 8ank 7 Fayette 922-5111
AMES Russell (Meg secy Aberthaw Constn) archt Stubbins Assocs 9 Atlantic Av
(2) 927-0327
AMES T Rand 266 Grapevine Rd Wenham
AMICO Michael A (Martha) 106 Broughton Dr (2) 927-9451
AMIRAULT Brenda emp 6 Pasture Rd 927-7645
AMIRAULT Erik student 6 Pasture Rd 927-7645
AMIRAULT L 422 Chebacco Rd Hamilton 468-3664
AMIRAULT Michael student Merrimack Coll 6 Pasture Rd 927-7645
AMIRAULT Nelson L (Patricia C) emp McDonald's 6 Pasture Rd ® (2) 927-7645
AMIRAULT Vernon J (Barbara L) 422 Chebacco Rd Hamilton 468-7070
AMORE Charles A (Catherine R pres Capri Restr) owner Capri Restr 128 Hale ®
(2) 922-4323
AMORE Elizabeth wtrs Capri Restr 26 Orchard St (4) 927-6521
AMORE James 6 Pratt Av 927-0735
AMORE Joel 11 Grant 927-9330
AMORE Joseph D (Virginia L) plasterer Boston Housing 97 Bisson ® (2) 922-5033
AMORE Joseph D Jr (Susan L) emp Sam's Cleaners 562 Essex ® (4) 927-7653
AMORE Rita J comptometer opr Genl Elec Co 6 Pratt Av ® 927-0735
AMORE Sally cosmetologist Filene's 128 Hale 922-4323
AMORE Thomas student Boston Coll 128 Hale 922-4323
AMORE William (Nina secy Eaton Corp) mtce Beverly House Authority
37 Mason ® (2) 921-0643
AMOROSO Vincent J (Florence A) systems ofcr Natl Shawmut Bank
13 Morningside Dr ® (4) 922-1975
AMORY Francis (Edith) self emp 40 Prince ® (2) 922-5723
AMORY Hope P 40 Prince 922-2067
ANAGLE Clinton (Ann rltr self emp) rltr self emp
49 Chestnut St South Hamilton ® (2) 468-1924
ANASOULIS Elizabeth retired 17 Puritan Rd Wenham 468-3021
ANASTASI Donald R (Rosalie M secy) supvr prod control Genl Elec Co
12 Ellsworth Av ® (5) 927-0663
ANASTASI Joseph A (Vera retd) retired 16 Amherst Rd ® (2) 922-2087
ANASTASIA Horace J (Dorothy retired) retired 26 Wellesley Rd ® (2) 922-1205
ANASTASIA Kenneth J 114 Colon 927-8465
ANCHORAGE AFTER CARE 10 Thorndike 927-7136
ANCHORAGE HOUSE THE -Michael Duda, mgr. -residential home for boys-
10 Thorndike St 927-7291
ANDERMAN Donald G (Kristina K) emp Sylvania
9 Honeysuckle Rd South Hamilton ® (5) 468-3847
ANDERMAN George J (Carol) retired 34 Moynihan Rd South Hamilton ® 468-3143
ANDERSEN Elizabeth retired 20 Sohier Rd Garden City Apts (#604) 922-8534
ANDERSEN Glenn mtce Beverly Golf & Tennis 16 Winslow Rd 927-0811
ANDERSEN Hilda J retired 17 Davis Rd ® 922-8604
ANDERSEN Kenneth B (Christine M tlr Bay Bank) prodn control USM
16 Winslow Rd ® (2) 927-0811
ANDERSEN Kenneth B Jr (Susan acct SCA) software machst Saddle Brook
344 Cabot (2) 927-4423
ANDERSEN R G Mrs retired 17 Conant Hannah Village Lee House (#8) 922-1388
ANDERSEN Robert V (Caroline T) tchr Bd of Educ
17 Bradford Rd South Hamilton ® 468-3086

© 1985 Johnson Publishing Company, Inc.

ANDERSON A Richard prof 8 Auburn Rd ® 922-1409
ANDERSON Algot (Mildred L retd) retired 176 Dodge ® (2)....922-9144
ANDERSON Algot E Jr (Claire M) trk driver Bursaw Oil Co Dan 17 Sunset Dr ®
ANDERSON B reading specialist Beverly School System
Beverly Commons Hamilton House....927-9292
ANDERSON Barbara home health aide 38 Ocean Av....922-1160
ANDERSON Bert (Teresa) emp Merchant's Collection Service 34 Taft Av
ANDERSON Bruce H (Shirley H treas Tea House Wenham) retd
17 Juniper Wenham ® (2)....468-3331
ANDERSON Charles O Jr (Gail B nurse OBGYN Beverly Hosp)
senior biologist State of MA 52 Glidden ® (2)....927-3518
ANDERSON Christeen 1 Museum Rd....927-2785
ANDERSON Chuck (Toni minister of music Manchester Baptist)
student Gordon Coll 130 Essex St Hamilton (2)....468-4909
ANDERSON Clifford B (Marjorie M retd) retired 15 Apple Rd (#34) (2)....927-4081
ANDERSON D emp 16 Madison Av ®....922-7040
ANDERSON DAVID CO sls rep for E L Bruce Co 428 Essex Hamilton....468-3454
ANDERSON David F (Jane S social wkr State of MA)
mfg rep David Anderson Co 428 Essex South Hamilton ® (2)....468-1358
ANDERSON Donald (Nancy) student Gordon Conwell Coll
Bay Rd PO Box 76 Hamilton (6)....468-4275
ANDERSON Duane R (Patricia legal secy Brown Rudinck Freed Geser)
coll admr Suffolk Univ 18 Lake Shore Av ® (2)....922-2368
ANDERSON Edward H (Phylis A) slsmn Metropolitan Ins 27 Greene ® (5)....927-2477
ANDERSON Edward Jr (Mabel I) physical therapist self emp 58 Hillside Av ®....922-0535
ANDERSON EDWARD JR RPT physical therapist 58 Hillside Av....922-0535
ANDERSON Eric C (A Adele secy bkpr Edward Baum Co) hairdresser Hair Idea
20 Rowell Av PO Box 273 ® (2)....927-1476
ANDERSON Franklin E (S L computer opr AT&T) emp USM Corp
33 Millbrook Rd ® (2)....927-5836
ANDERSON Frederick (Elaine) art dir Comml Union Co 2 Lake Wenham ® (4)....468-3679
ANDERSON Frederick T (Annette G emp Salem Hosp)
indl relations ofcr Genl Elec Co 56 Putnam ® (2)....927-3192
ANDERSON G W Jr (Lizzi dir Blueberry Hill Nrsng Home)
engr & mktg Genl Elec Co 3 Old Planters Rd ® (3)....927-5816
ANDERSON George cook Rome's Oyster House 38 Ocean Av....922-1160
ANDERSON Grace G 8 Simpson Av Hamilton ®
ANDERSON Grace M retired 142 Railroad Av South Hamilton ®....468-4001
ANDERSON Harmon G (Muriel F retd) retired 215 Rantoul St (#111) (2)....922-1336
ANDERSON Hazel A medl records clk Beverly Hospital
20 Cherry (rear) Wenham ®....468-2930
ANDERSON J 324 Elliot....922-6670
ANDERSON John B (Lyn) emp Varian Assoc 190 Topsfield Rd Wenham ® (4)....468-7017
ANDERSON John E (Marilyn cafeteria wkr Winthrop Sch) self emp
Highland South Hamilton (4)....468-1714
ANDERSON John J student Salem State 11 Hillside Av....922-8984
ANDERSON Kathrenia student Hood Coll 3 Old Planters Rd....927-5816
ANDERSON L M 41 Bridge (41A)....922-4406
ANDERSON Lawrence T (Sheila M emp Chi Chi's Restr)
tchr Memorial Junior High School 11 Hillside Av ® (3)....922-8984
ANDERSON Margrett 1 Museum Rd....927-2785
ANDERSON Mary retd 66 Herrick....922-2646
ANDERSON Muriel G RN Beverly Hospital 97 Main Wenham....468-4831
ANDERSON N L emp 2 Stewart Av....922-8561
ANDERSON Patricia clk Marshall's Dept Store 428 Essex South Hamilton (3)....468-1358
ANDERSON Paul 58 Hillside Av....922-0535
ANDERSON Peter E (Judith B lab aide Beverly Hosp) serv mgr Burlington Dodge
73 Corning ® (4)....927-8396
ANDERSON R M self emp 25 Western Av ®....927-5175
ANDERSON Richard W (Paula dir St Stevens Nursery Sch)
HVAC opr Stone & Webster Engrng 7 Noble Hill Rd ® (4)....922-8607
ANDERSON Robert L (Betty) 51 Greenbrook Rd Hamilton....468-3969
ANDERSON Rosemarie meat wrapper Stop & Shop 40 Railroad Av (#7)....922-4778
ANDERSON Roy H (Sally recpt law firm Danverns) self emp 28 Carver ® (2)....922-6946
ANDERSON Stephen (Julie) machst engr Progress Engrng Co 2 Lake Wenham ®
(4)....468-3679
ANDERSON Steven K landscaper John Ross 6 Rantoul St....922-5795
ANDERSON Susan 56 Putnam....927-3192
ANDERSON William P (Encarnacion Marie) engr Genl Elec Co
4 Linden Wenham ® (3)....468-3889
ANDERSON William T Jr (Florence M tchrs aide Beverly Sch Dept)
vice pres Landon Assoc 1 Museum Rd ® (3)....927-2785
ANDLER Brian student Salem State 14 Lenox....922-1144
ANDLER Frederick (Gale bkpr C&C Auto Pts) formn I Soloman Metal Co
14 Lenox ® (2)....922-1144
ANDLER Melvin H (Merylen) emp 11 Hale Park Av ® (2)....922-1167
ANDONIAN Doug (Camilla self emp) self emp 67 Blueberry Ln Hamilton ® (2)....468-4544
ANDONIAN Doug (Judy) 7 Hickory Ln Hamilton....468-4772
ANDRADA Thiphilos (Jacqueline dir Hunt Nrsng Home) engr Honeywell
5 Marshall Rd ® (2)....927-5424
ANDREAS Josephine M L retired 23 Porter ®....922-2219
ANDREAS Thomas J retired 11 Munroe....922-1069
ANDREOTTOLA James J (Charlene B dental asst Danvers) tchr Stonehom Sch
4 Hickory Ln Hamilton ® (4)....468-2086
ANDREWS Allan R 525 Bay Rd Hamilton ® (3)....468-3620
ANDREWS Allen A (Elizabeth L) mgr prod information Gaulin Corp Everett
280 Dodge ® (2)....927-3752
ANDREWS Arthur M (Nancy E) techn Genl Elec Co 50 Pierson St ® (5)....922-1454
ANDREWS Charles D (Allys) sail maker Hood Sailmakers Inc
41 Pleasant Wenham ® (2)....468-7051
ANDREWS Charles E (Shirley M retd) retired 16 New Balch ® (2)....922-9028
ANDREWS Debbie nurse's aide Beverly Nursing 7 Hathaway Av....922-7071
ANDREWS Edward F (Dolores F) retd 54 Beech South Hamilton ® (2)....468-3175
ANDREWS Elmer W (Jeanne E retired) retired 15 Ives (2)....927-2511
ANDREWS Geoffrey student Univ of MA 7 Hathaway Av....922-7071
ANDREWS George T (Jane S) senior trust officer Essex County Bank
10 Bertram ® (5)....927-6759
ANDREWS Harry (Cheryl) owner HMA Car Wash Salem
3 Hemlock St Beverly Farms ® (4)....922-7860
ANDREWS Harry E (Helen H retd) retired 571 Essex ® (2)....922-5601
ANDREWS Helen E retired 485 Essex ®....927-3728
ANDREWS James M retired 4 Walden ®....927-5366
ANDREWS Jeffrey I (Marie E emp USAF) emp USAF 109 Water St ® (2)....927-1678
ANDREWS Joe social worker 4 Walden....927-5366
ANDREWS K R emp Leonard's Greenhouse 3 Garden St....922-1233
ANDREWS Lewis J (Nancy N clk GTE) retd 18 Crosby Av ® (2)....922-6235
ANDREWS Lewis N (Sylvia M hairdresser Miss Nancy's) staff C S Draper Lab
3 Garden St ® (5)....922-1233
ANDREWS Loreen M student Univ of MA 3 Garden St....922-1233
ANDREWS Malcolm (Debra cshr Stop & Shop) inspr Dept of Motor Vehicles
485 Essex (2)....927-3728
ANDREWS Peter E (B Joan nurse Beverly Hosp) emp 7 Hathaway Av ® (3)....922-7071
ANDREWS Robert C 701 Manor Rd....922-8679
ANDREWS Shari A student Northeastern Univ 3 Garden St....922-1233
ANDREWS Susan E emp S D Corp 80 Herrick (3)....922-2623
ANDREWS Wilbur A (Ruth retd) retired 21 Mac Arthur Rd ® (2)....922-3969
ANDRIANOPOULOS Jim (Marie stitcher Chess Shop)
machinist Wanbar Mach Shop 3 Thompson Rd ® (4)....927-4019
ANDRUSZKIWICZ Thomas emp 11 Pillow Lace Rd ®....922-4501
ANGELICO Nancy clk Ann Hope 5 Doane Av (2)....922-3535
ANGELINA Amerigo (Elizabeth A) lobster fisherman self emp 23 School ® (2)....922-7293
ANGELINA Patricia personal asst WGBH 23 School....922-7293
ANGELINI Donna 59 South Terr ®....922-8825
ANGELINI Lucy acct USM 212 Topsfield Rd Wenham ®....468-2745
ANGELINI Rinaldo (Helen retired) retired 9 Cole St ® (2)....922-1967
ANGELO Robert M (Diane J tlr Gloucester Natl Bank) ownr Meats Unlimited
944 Bay Rd Hamilton ® (7)....468-3569
ANGELUO George K (Nancy M) emp Ted's Tire Co 33 Crescent Av ®
ANGERS Paul O emp Varian 57 Butman....927-8756
ANGERS Real A retd 340 Elliott St ® (2)....927-7122
ANGERS Tina 57 Butman....927-8756
ANGIER M data entry opr Copyright Clearing Center Inc 7 Willow (2)....927-6071
ANGSTROM Jane A RN Beverly Hosp 81 Odell Av ® (3)....927-4305
ANGSTROM John A LPN Hogan Regl Cntr 91 Cabot....927-9828
ANKETELL Nancy serv advisor Sears Roebuck 22 Naples Rd South Hamilton ®....468-3479
ANKETELL Patricia M mortgage officer Danvers Savings Bank (ofc)
ANNIS Grace F retired 7 Essex Av Asbury Grove Hamilton ®....468-2946
ANSELLO ALAN DR oral surgeon- 550 Cabot (ofc)....927-7250
ANSELLO Alan L Dr (Jean E) dentist self emp 9 Pine Knoll Dr (res) ® (2)....927-3744
ANSLONO Kenneth B 32 Thorndike....927-8799
ANSTEY Sanford (Katariina) emp First Natl Bank of Boston 9 Princeton Av ®
(4)....927-8208
ANTHONY Claire cashier Ann & Hope 12 Pine Knoll Dr....922-1936
ANTHONY Joseph G (Marcia P) 211 Forest South Hamilton ® (4)....468-4663
ANTHONY Patricia secy Beverly Music Theater 12 Pine Knoll Dr ®....922-1936
ANTHONY SALEM AUTO SCHOOL INC 84 Cabot....922-6016
ANTHONY'S KARATE CENTER karate sch Michael Anthony ownr
133 Cabot St....922-9276

ANTHONY'S PETER BEAUTY SALON
Peter Caputa, ownr.- 138 Dodge St....922-1170

ANTIQUE WORLD Mark & Cindy Leivowitz ownr 287 Rantoul....922-5118
ANTLITZ Ron (Linda emp) student Gordon Conwell Coll 44 Wallis (#3) (2)....922-8290
ANTON R speech pathologist Tewksbury Public Schs 41 Central....921-0658
ANTOS Louise nurse Hunt Meml Hosp 467 Cabot....922-0707
ANTOS Richard printer Willington 94 McKay....922-9077
ANTOS Roberta C emp Beverly Hospital 94 McKay ®....922-9077
ANTOSH Charles M (Shirley A) emp Varian Assocs 33 Taft Av ® (2)....927-1344
ANTOSH Helen retd 33 Taft Av ®....927-1344
ANZALONE Paula student N Shore Comm Coll 278 Cabot....922-6879
ANZALONE Richard Jr 443 Cabot....927-4219
APACHE PROGRAMS INC -Charles Coles, mgr. -oil & gas drilling co.-
20 Railroad Av South Hamilton....468-7174
APPA Tony M (Annie A) student Gordon Conwell 130 Essex South Hamilton (2)....468-2640
APPEL H wtrs Weathervine Tavern 19 Durham Av South Hamilton ®....468-2038
APPLE BASKET Herbert P Feinstein, owner -fruit- 198 Cabot....922-9668
APPLE VILLAGE -Katy McKinnon, mgr. -apt. rentals subsidized housing-
600 Manor Rd....927-2606
APPLEBAUM L 9 Phillips....922-4054
APPLESEED'S JOHNNY INC 54 Dodge....922-2040
APPLETON Janet retired 320 Essex ®....922-6293
APPLETON-JONES P 33 Lake Shore Av ®....921-0346
APPLETON P Blake (Joanne E self employed) emp Dry Teck Inc 107 Cross Ln ®
(4)....922-9305
APPLETON Samuel (Dorothy G retd) retired 11 Giddings Av ® (2)....922-1374
APPLETON Thomas A 320 Essex St....922-6293
APPLETON William (Marjorie S) owner William Appleton Poultry Farm
316 Essex (rear) ® (2)....922-1360
APPLETON WILLIAM POULTRY FARM William Appleton owner
316 Essex (rear)....922-1360
APPOLLONI Diane M tchr Beverly Sch Dept 13 Millbrook Rd ®....922-9050
APPOLLONI Dominic (Anna M retd) retired 14 Russell ® (2)....927-1983
APPOLLONI Frank (Christine A produce clk Purity Supreme Co)
emp Varian Assoc 25 Pond (3)....922-0538
APPOLLONI John (Muriel emp Sam's Cleaners) broker Magnetic Inc
26 Budleigh Av ® (2)....922-9162
APPOLLONI John techn A B Dick 26 Budleigh Av....922-9162

APPOLLONI Luigi (Laura) 8 Oakmont Rd ® (2) 922-8341
APPOLLONI Robert student Leslie Coll 14 Russell 927-1983
APRIL C acct coord Jordan Marsh Co 11 Hillcrest Av ® (2) 927-3499
APRIL Catherine retired 18 Bruce Ln Wenham
AQUINO Betty retired 23 Longview Dr ® 922-0448
ARCAND Eddie (Anetta) emp Gellett Co Juniper 927-9669
ARCAND Edgar J Mrs retired Juniper St ® 922-1241
ARCAND James H atty Vallan Howell Juniper St (res) ® 927-1271
ARCARI Gerard (Constance co-ownr Landry & Arcari) ownr Landry & Arcari
46 Foster-Manchester ® (5) 922-4926
ARCHER Elizebeth retired 12 Goodyear ® 922-0259

ARCHER INSURANCE AGENCY INC
John C Archer, pres.; Margaret E Davey, realtor -Real Estate, Insurance & Serving The North Shore For Over 80 Years-
271 Cabot St 922-4600

ARCHER John C pres Archer Insurance Agency Inc 10 North St Danvers 777-5397
ARCHER Kathleen A social wkr City of Danvers 12 Goodyear St 922-0259
ARCHER Stephen (Kathleen G self emp) probation ofcr Essex Cty Superior Ct
312 Essex St ® (4) 922-7243
ARCHER Vincent J (Amelia A retd) retired 1 Norge Rd ® (2) 922-1993
ARCHIBALD Alan M carp Gordeau Constn Co Inc 30 Lorenzo Av South Hamilton 468-2950
ARCHIBALD George T III pot washer Beverly Hospital 8 Beacon 922-6068
ARCHIBALD George T Jr (Katharine L secy St John The Evangelist)
drftsmn GTE Sylvania 8 Beacon ® (2) 922-6068
ARCHIBALD James W 1 Trafalgar Rd 922-7489
ARCHIBALD Kate fashion designer self emp 161 Cabot St (#5) 927-7460
ARCHIBALD Paul R (Carole A) techn Micro Denamics Co 6 Gateway Ln ® (4) 922-1756
ARCHIBALD Robert group leader Doman Bogdanoff 8 Beacon 922-6068
ARDMORE ASSOCIATES INC 229 Hale 922-4934
ARENA Robert F (Charlene V emp Bass River Tennis Club)
clk magistrate Salem District Court 12 Woodbury ® (4) 927-7578
ARENA Robin student Endicott Coll 12 Woodbury 927-7578
ARENBURG Debra 6 Roderick Av 922-9354
ARENBURG Harold S (Rita T RN N Shore Convlsnt Home) asmblr Genl Elec Co
6 Roderick Av ® (2) 922-9354
ARENBURG Susan student NSCC 14 Chapman
AREY See also Aery
ARLINGHAUS James H (F Darlene) emp Genl Elec Co
154 Railroad Av South Hamilton ® (4) 468-3756
ARLINGTON Joseph F retired 5 Marshall Ct ® 922-4431
ARMINGTON Bryan J (Elizabeth lbrn Wenham Lbry) mgt Beth Israel Hosp
27 Larch Row Wenham ® (4) 468-7779
ARMINGTON John C (Jean M RN Dr Family) prof Northeastern Univ
35 Larch Row Wenham ® (2) 468-7259
ARMSTRONG Carl S (Helen) baker Henry Super Market 10 Radcliff Rd ® (2) 922-2085
ARMSTRONG Edward C (Janice A tchr Harbor Light Nursery Sch)
expert sls mgr Wang Corp 15 Longview Dr ® (5) 927-1596
ARMSTRONG Gene 141 Hale 922-0969
ARMSTRONG James F (Myra E self emp) self emp Limo Serv 8 Tyler Rd ® (3) 922-5761
ARMSTRONG James Jr student Dean Jr Coll 8 Tyler Rd 922-4225
ARMSTRONG Robert W III 15 Trask Ct 927-1071
ARMSTRONG Roger T (Grace M retired) retired 162 Colon ® (2) 927-6623
ARMSTRONG William B 5 Sunnyside Av Hamilton ®
ARNAVANI Richard techn Parker Bros 16 Harrison Av 927-0750
ARNOLD Edward J (Marie A retd) retd 77 Pine Tree Dr South Hamilton ® 468-1821
ARPIN Oscar E (Virginia F retired) cook Beef & Oyster House 599 Cabot ® (2) 922-3256
ARRINGTON George H (Margaret E) mgr Beacon Fast Freight Co
7 Puritan Rd ® (2) 922-6824
ARRINGTON George III laborer Connolly Bros 7 Puritan Rd 922-6824
ARRINGTON Harold G (Helen retd) retired 28 Foster Dr ® (2) 922-8224
ARSENAULT Delore X retired 15 Guild Rd ® 922-9474
ARSENAULT Michael E 59 Country Way Ext 922-5487
ARSENAULT Robert K (Susan wtrs Kings Grant) carp self emp 24 Elliott ® (5) 922-5160
ARSENAULT Sally Ann 53 South Terr 922-0063
ARSENIAN Laura secy Analogic 10 Lothrop St 927-2631
ARTHRITIS FOUNDATION MASS CHAPTER
59 Temple Pl Boston
Dial '1' & Then 800 882-1464
ARTHUR Emma L retired 48 Monument (rear) Wenham ® 468-2363
ARTHUR Richard T cost acct Walbar Labs Inc 26 Broadway 927-4145
ARTHUR Ronald H emp Atty Bill Artist 48 Monument (rear) Wenham 468-2363
ARTINIAN Dikran draftsman W R Grace 25 Wellman 927-3252
ARTINIAN Edward retd 25 Wellman ® 927-3252
ART'S APPLIANCE REPAIR Arthur Claffey owner 32 Hathaway Av 922-6291
ART'S CAMERA STORE -Art Silva, owner -cameras & camera repair-
59 Railroad Av South Hamilton 468-3375
ARTS & CRAFTS WHOLESALE INC
Mr Workman, mgr.-owner -arts & crafts, sch. supplies, wholesale- 40 Enon 922-2420
ARTUS E Richard 15 Stone 927-4249
ARVANITIS George A owner Arvie's Candies 1 Winter ® 927-3086
ARVIE'S CANDIES George A Arvanitis owner 273 Cabot 922-3822
ASBURY MARKET Joyce Newton & Frederick Newton, owners -groc. store-
275 Asbury South Hamilton 468-7530
ASCI Andreana emp 1 ½ Mulberry 922-7945
ASCI Enzo machst Leader Chevrolet 1 ½ Mulberry 922-7945
ASCI Genoarshi draftsman 11 W Dane 922-8062
ASCI Giuliano 162 Park 927-4559
ASCI Irean cshr Marshal's 162 Park 927-4559
ASCI Remo (Elsa speech therapist) machst USM Corp 11 W Dane ® 922-8062
ASCI Trieste (Yolanda emp) emp Luigi Ross Inc 1 ½ Mulberry ® (2) 922-7945
ASH Eugene A (Marjorie E retired) retired 23 Coolidge Av ® (2) 922-8966
ASHCROFT W 29 Washington 922-7887
ASHLEY William B 114 Lothrop 922-1559
ASHORE STORAGE furn. & ofc. storage- 56 River St 927-5500

ASHTON Carl A (Sharon secy Beverly Hosp) consultant self employed
71 Lakeshore Av ® (4) 922-0603
ASHTON Manon K floral designr HiDa Way Flower 11 Cedar St Cedar Apts 922-1226
ASHTON Robert S (Kristina tchr Pingree Sch) banker First Natl Bank
148 Asbury St South Hamilton ® (2) 468-1867
ASKEW Thomas A Jr (Jean M) prof Gordon Coll 18 Daniels Rd Wenham ® (2) 468-4888
ASKEW Timothy C student Gordon Coll 18 Daniels Rd Wenham 468-4888
ASKINAS Walter (Frances) emp 1402 Broughton Dr (2) 927-8281
ASKMAN Nils M (Daphne retired) retired 309 Dodge ® (2) 922-2721
ASLEY Michael (Judith programmer Copyright Clearance Cntr)
disian analyst Genl Elec Co 23 Giles Av ® (2) 922-4129
ASPESI Kelley student Northeastern Univ Berry Cir Hamilton 468-3010
ASPESI Leland P (Nancy L emp Great Journey's Travel Cntr) slsmn Natl Sea
11 Berry Cir Hamilton ® (3) 468-1612
ASSOCIATED FAMILY COUNSELORS INC Dr Reeder, owner -mental health-
162 Main (162R) Wenham 468-7156
ASSOCIATED INSTALLERS fences 120 Conant 927-5244
ASSOCIATED PODIATRISTS OF BEVERLY
Dr Lawrence McGinness & Dr John McGinness 9 Endicott ....922-0288 or 927-6265
ASSOCIATED PODIATRISTS OF BEVERLY 31 Lexington Dr 927-0600
ASSOCIATED PSYCHOLOGISTS Dr Joanne Friedman- 8 Thorndike 927-6587
ASSOCIATES IN OBSTETRICS & GYNECOLOGY INC -John Garry, pres.-
95 Herrick St Parkhurst Medical Bldg 927-4800
ASTOLFI Armando E (Antonia M retd) retired 86 Baker Av ® (2) 922-1778
ASTOLFI Cynthia A bacteriologist Union Hosp 86 Baker Av 922-1778
ASTON William H (Marjory C) emp Bd of Health 15 Nursery ® (2) 922-2720
AT&T COMPANY
Sales & Information
Residence Dial '1' & Then 800 222-0300
AT&T INFORMATION SYSTEMS TELEPHONE EQUIPMENT & SERVICE
Service Sales Billing Information & Product Display
Toll Free Call 800 233-5001
ATHERTON Bruce (Linda clk Beverly Times) carp R C Griffen Co 4 Tremont ®
(3) 922-8743
ATHERTON Lawrence S Jr (Harriett wtrs Salem Country Club)
trk drvr Lynn Sand & Stone Co 5 Access Rd ® (2) 922-2782
ATHERTON Robert Jr clk Star Mkt 61 Conant 927-2943
ATHERTON Robert W (Crystal A paralegal Danvers) inspr Beverly Fire Dept
61 Conant ® (2) 927-2943
ATHERTON Steven (Amy) 26 Friend St ® (2) 927-7077
ATHERTON Wendy housecleaning self emp 4 Tremont 922-8743
ATHERTON William laborer R C Griffen Co 4 Tremont 922-8743
ATKINSON D slsmn Prudential Ins 21 Kernwood Av ® 927-3696
ATKINSON Laura P retired 401 Essex Turtle Creek Apts (#111) 927-5198
ATLANTECH FOREIGN CAR SERVICE
Jay C Johnson, owner -SAAB & Volvo Serv. & Parts- 19 River St 922-9599
ATLANTIC HOUSE OF PIZZA -John Quirk & Barbara Quirk, owners-
299 Rantoul 927-7303

ATLANTIC PAPERS CORP
Lucia A Ciemenzi, pres.; John A Ciemenzi, genl. mgr.; Peter J Ciemenzi, sls. mgr. -Copier Papers, Fine Printing Papers, Copier Supplies, Ribbons, Lift-Off Tapes, Word Processing Supplies, IBM Authorized Distributors-
54 W Dane St 922-1929

ATLANTIC SIGN WORKS Don Morse 28 Goodhue St-Salem 922-5318
ATLANTIC TRACY INC
Chris Calabro, mgr. -industrial power transmission equipt.- 17 River St 927-3226
ATLAS REFINERY INC Leo Mccaffrey mgr 10 Webster Av 927-2245
ATTRIDGE Robert W (Margaret H retd) serv rep AT&T 107 Essex ® (2) 922-5848
ATWATER Isabel M retd 14 Harrison Av ® 922-6887
ATWATER Richard M (Laura A) emp Genl Elec Co 62 Kernwood Av ® (2) 922-2528
ATWATER Richard M wtr Depot Restr 327 Elliot St ® 927-3743
ATWOOD Byron T Jr (Margaret) owner Delton Electronic
34 Woodbury St Hamilton ® (2) 468-3919
ATWOOD D 36 Essex 927-0084
ATWOOD Donald H (Sandra M wtrs Cabot Place Restr)
shipper Marshall's Dept Store 63 Hale (3) 927-0230
ATWOOD Millisa X-ray techn Hunt Hosp 53 Maple Wenham 468-4693
ATWOOD Raymond F Jr (Solveig M waitress Village Green)
emp Beverly Racquet Ball Club 53 Maple Wenham ® (2) 468-4693
ATWOOD Robert F (Mary E secy Beverly Pediatrics) admr USM Div
23 Pierce Av ® (3) 922-8664
AUBE Robert A (Lourain R) process engr Systonics 5 Judson ® (3) 927-8036
AUCONE Donald J (Priscilla J bkpr Gibleys) barber self emp 209 Dodge ® (3) 927-5258
AUCONE Guido (Josephine retired) retired 16 Front St ® (2) 922-4602
AUDESSE Emery G (Janet) engr GTE Beaver Pond Rd ® (2) 922-1684
AUDESSE Marie retd 7 Essex Cedar Apts 927-2341
AUDESSE Michael machst N Beverly Sunoco Sta Beaver Pond Rd 922-1684
AUDIO WIZARD Christopher Kringle, owner- 283 Cabot St 927-6498
AUDIOPHONICS INC -Ira Molay, v. pres. mfg. -mfrs. molded cable assembly-
95 Rantoul 922-6420
AUDLEY M emp Transworld Airlines 141 School South Hamilton ® 468-2167
AUDREY'S HIDE-A-WAY Patty Zocco, mgr. -clothing str.- 51 Dodge 927-7515
AUEN Robert E (Hope head nurse Hogan Regl Cntr) custdn Manchester High Sch
5 Bass Rd Hamilton ® (2) 468-4970
AUGER Albert R (Enn function dir Beverly Golf & Tennis Co)
mgr Beverly Golf & Tennis Co 123 Hale St ® (3) 927-0060
AUGER Alfred (Linda) 104 Broughton Dr (2) 922-3540
AUGER Patricia A tchr Danvers Jr High 1 Echo Av ® 922-0263
AUGER Peggy engr Analogic Corp 5 Ray 922-5685
AUGERI John asst dir Public Welfare 703 Broughton Dr 927-0475

© 1985 Johnson Publishing Company, Inc.

AUGUST Donald E (Nancy stock broker Wellington Mfg Co) financial anaylst self emp 89 Essex Hamilton ® (2) ... 468-2502
AUGUSTINE Stanley R (Shirley E) slsmn self emp 37 Arlington Av ® (2) ... 922-8854
AUGUSTUS Bartholemuel 40 Williams ... 927-8209
AUGUSTUS Santa inspr Norelco 40 Williams ® ... 927-8209
AULD Gordon R (Kathleen L RN Salem Hosp) systems analyst New England Tel Co 20 Livingstone Av ® (2) ... 922-0946
AULD Kathy 20 Livingstone Av ... 922-0946
AULD Richard carp Craftsman Ship 20 Livingstone Av ... 922-0946
AULD William student Salem State College 20 Livingstone Av ... 922-0946
AULSON CORPORATION Phillip Aulson pres Michael Aulson gen mgr real estate & machine shop 58 Rantoul ... 927-4231
AULSON Laurie student 29 Monument Wenham ... 468-3102
AULSON Philip J (Patricia A) pres treas Speco Inc 29 Monument Wenham ® (2) ... 468-3102
AUSTIN J Edwin 81 Linden South Hamilton ... 468-4525
AUSTIN J Frank (E Lois) chemist Hamilton Standard 76 Homestead Cir Hamilton ® (2) ... 468-7726
AUSTIN Linda emp 10 Central ... 927-2936
AUSTIN Lisa 76 Homestead Cir Hamilton ... 468-7726
AUTO DYNE CORPORATION Bob Pratl owner auto repair 8 Railroad Av ... 927-2277
AUTOMOTIVE WORLD George Cohen Marblehead auto supplies 289 Rantoul ... 927-7047
AVALLON Donald D prodn helper Continental Ind 8 Prospect ... 922-5611
AVALLON Joan student Cornell Univ 9 Waldemar Av ... 922-4476
AVALLON John C (Jean M) mfg mgr Sylvania Corp 9 Waldemar Av ® (2) ... 922-4476
AVALLON John C (Terry) mgr Arthur Anderson Inc 49 Bartlett ® (3) ... 927-7036
AVALLON Laura retired 26 Broadway ... 922-2983
AVELLIS Dean cook Chase House 114 Lake Shore Dr Hamilton ® ... 468-7154
AVEN Kevin 5 Bass Rd Hamilton ... 468-4970
AVERILL Timothy (Lauren self emp) tchr Manchester Pub Sch 165 E Lothrop ® (4) ... 927-6105
AVERY Richard (Andrea designer Family Kitchen Cntr) medl technologist NE Deconas Hosp 56 Sharon Rd South Hamilton ® (3) ... 468-4746
AVILA Debra Susan student St Elizabeth's Sch of Nursing 18 Cressy ... 922-2794
AVILA Nancy Ann student St Anselums 18 Cressy ... 922-2794
AVILA Roderick P (Elizabeth A secy Law Firm) acct self emp 18 Cressy ® (5) ... 922-2794
AVILA RODERICK P Roderick P Avila, owner -acct.- 8 Bow (ofc) ... 927-4404
AVILES Josefa F retired 20 Sohier Rd Roger Conant Apts ... 922-2755
AVIN Adolph (Jeanne C retd) retired 51 Winthrop Av ® (2) ... 922-6556
AXELBAUM Joseph J retired 16 Bates Park Av ® ... 922-0472
AXELROD Donald treas Empire Clothing Co (ofc) ... 744-3580
AXELROD Leonard pres Empire Clothing Co (ofc) ... 744-3580
AXELROD Samuel R (Irene T retd) retired 70 Lothrop ® (2) ... 922-6572
AXELROD Saul (Muriel L) mgr Allied Building & Bridge Co 9 Scenna Rd ® (3) ... 922-1805
AXELSSON Carl J 190 McKay St ® ... 922-0736
AXELSSON Elsa J 190 McKay ... 922-0736
AXELSSON Margaret A 190 McKay ... 922-0736
AXTELL Robert S II (Elizabeth buyer Hobbs House) rep self emp 16 Juniper Wenham ® (2) ... 468-1434
AYER Anne M retd 57 Walnut Rd South Hamilton ® ... 468-2944
AYER David (Lexa S P artist self emp) financial mgr Essex St Assoc 88 Dodges Row Wenham ® (2) ... 468-4033
AYER Neil R (Helen) investment trustee self employed 173 Larch Row Wenham ® (2) ... 468-1331 or 468-3977
AYER Richard 173 Larch Row Wenham ... 468-3977
AYER Richard drvr-medl techn EMT 173 Larch Row Wenham ... 468-1331
AYERS Barbara E 5 Knowlton ... 927-7622
AYERS Christine 12 Mill St South Hamilton ... 468-7228
AYERS Dwight L (Hope) emp 183 Cherry Wenham ® (2) ... 468-2253
AYERS Elwyn E (M Helen) consultant self emp 418 Elliot ® ... 922-1655
AYERS Lester C retired 51 Hillside Av ® ... 922-3583
AYERS Ralph retired 51 Hillside Av ... 922-3583
AYERS Ralph C (Alice E retd) retired 30 Ellsworth Av ® (2) ... 922-2745
AYERS S C social wkr State of MA 86 Hart ... 922-3753
AYLES L A 31 Vestry ... 927-3280
AYLWARD C F ASSOC C F Aylward, owner -realty- 10 Rantoul ... 927-0351
AYLWARD Carl D (Lisa staff nurse J B Thomas Hosp) asst mgr Beverly Depot 88 Bridge ® (3) ... 927-8732
AYLWARD Lewis A Mrs retired 39 Winthrop Av ® ... 922-7350

B

B & D CLEANING SERVICE -Richard Bedard, owner -house cleaning- 3 Medford St ... 922-4284
B & D SHEET METAL HVAC William Felias & Alex Felias owner & mgr 109 Colon ... 927-0238
B & E RESTAURANT Richard W Cross, owner -restr.- 724 Hale Beverly Farms ... 922-9877
B E V TV CABLE CHANNEL 6 Stephen Bayes 253 Rantoul St ... 922-3485
B J ADVERTISING Robert Landau -advertising- 13 Cherry Rd ... 927-4534
B & J TAXI CO INC
Roger R Julien, pres. -We Go Anywhere, Anytime, 7 Days A Week, Call 24 Hours, Delivery Service, Salem, Marblehead, Beverly & Swampscott, Radio Dispatched, Airport Service, Luxury Limousine Service- 17 Cox Ct ... 922-5227
B & M ELECTRIC CO C Minahan owner 9 Winthrop Av ... 922-0403
B P OIL INC oil Gibbs Oil Inc ownr 38 Enon ... 922-9009
B R ASSOCIATES 205 Willow South Hamilton ... 468-3893
B W I A INTERNATIONAL Reservations & Information Toll Free-Dial '1' & Then ... 800 327-7401
BABB John (Carol) printer Don Kent 57 Hale St (3) ... 927-9839
BABCOCK Brian emp Kelley Datsun 61 Balch ... 922-6266
BABCOCK M E sls mgr Avon 61 Balch ® (3) ... 922-6266
BABCOCK Marjorie F emp Avon 61 Balch ® ... 922-5733
BACHELLER Lawrence P Jr (Natalie C tchr Beverly Sch Dept) mgr P F O'Hara's 33 Sylvan Rd ® (2) ... 922-2628
BACHELLER Myrtle retired 33 Sylvan Rd ... 922-2628
BACHELLER Wendy student Springfield Coll 33 Sylvan Rd ... 922-2628
BACHINI Charles (Dorothy L) property mgr Nordblom Co 39 Blueberry Ln South Hamilton ® (2) ... 468-3114
BACHINI Mary emp US Govt 39 Blueberry Ln South Hamilton ... 468-3114
BACHINI Peter emp Varian Assocs 39 Blueberry Ln South Hamilton ... 468-3114
BACHMANN Edna G clk New England Tel Co 21 Whitney Av ... 922-0566
BACHMANN Joseph supvr Walsh Roofing 21 Whitney Av ... 922-0566
BACK Edith F retired 142 Asbury South Hamilton ... 468-1312
BACKMAN Robert W (Virginia R retd) retd 502 Manor Rd (#5225) (2) ... 927-1516
BACKSTROM Robert A (Freda W emp Johnny Appleseed) retd 9 Herrick St Ext ® (2) ... 922-5250
BACKSTROM Willard A (Jill M) news dlr self emp 1 James ® (5) ... 922-3272
BACON L RN Beverly Hosp 4 Agate ® ... 927-8105
BACON W Benjamin (Katherine retd) retired 16 Bay View Av ® (2) ... 922-5330
BADAWY Assem M (Mervat jr acct Union Cheml Co) prof Salem State Coll 3 Temi Rd ® (5) ... 922-4394
BADE Robert F 35 Moynihan Rd South Hamilton ... 468-4897
BADESSA Robert S (Arlene C) industrial engr Raytheon 10 Quincy Pk ® (4) ... 927-1129
BAER David P (Elizabeth) engr Modicon-Gould 16 Hillside Av ® (5) ... 927-3594
BAGINSKI Henry S (Sarah L packer Daniel Low's) plumber self emp 33 Lothrop ® (2) ... 922-4509
BAGINSKI Michael student Worchester Polytechn 33 Lothrop ... 922-4509
BAGLEY Carle F 4 Taft Av ® (2) ... 922-7122
BAGLEY James (Katherine emp) emp 11 Cross (2) ... 922-2333
BAGLEY Kenton R (Elouise S retd) retired 7 Arlington Av ® (2) ... 922-6193
BAGLEY Roland (Lee) mech Colonial Cadillac 5 Conant St ® (4) ... 922-3297
BAGLIONI Peter J (Roberta J recpt Shore Country Day Sch) formn Genl Elec Co 18 Porter ® (3) ... 927-1056
BAGNALL John W (Mary) electn USMC 34 Pierson ® (2) ... 927-5409
BAGNELL Priscilla medl secy Beverly Surgical Assoc Beverly Commons Rd Gloucester House (#35) ... 922-4991
BAHAL Arvi (Pam) self employed 12 Pickman Rd ® (2) ... 927-2325
BAILEN E paralegal Parker Bros 14 Cottage Ln ... 922-5341
BAILEY Charles M (Irene R mach opr DV Die Cutting) 22 Lexington Dr ® (2) ... 922-2180
BAILEY E B Mrs retired 143 Dodge St ® ... 922-6876
BAILEY Edward B (Marion C asst prof N Shore Comm Coll) writer Honeywell 18 Sturtevant ® (4) ... 922-6076
BAILEY Eunice G retired 401 Essex Turtle Creek Apts (#114) ... 927-0820
BAILEY George E emp Gordon Seminary 358 Asbury South Hamilton ® ... 468-4919
BAILEY James (Claire emp Baco Elec & Mach Co) pres Baco Elec & Mach Co 271 Essex ® (2) ... 927-3088
BAILEY Jean Anne ® ... 927-2239
BAILEY Lloyd C (Constance L clk Ralph's Mkt) emp Harrison Supply 7 Eastern Av (4) ... 927-1033
BAILEY M K Jr (Tanya) emp 109 Water ® (2) ... 922-6986
BAILEY Mark (Susan emp Addison Gilbert Hosp) caretaker 63 Waldingfield Rd Hamilton (3) ... 468-2034
BAILEY Walter (Carrie sls mgr Tupperware) Dentali Rd Hamilton ® (4) ... 468-2388
BAIN N M 20 Radcliff Rd ® ... 927-1440
BAIN William J Jr (Doris R) sr vice pres Belcher New England 75 Homestead Cir Hamilton ® (2) ... 468-2501
BAIRD James W retired 4 Chapman ® ... 922-3266
BAISUCK Joseph (Pearl rltr Barbara Goldberg Assocs) supvr Utility Metal Prods Co 64 Lovett St ® (2) ... 922-0391
BAIZEN Larry (Lois) 33 Nelson Av ® (3) ... 745-0878
BAKER Amory Mrs retd 212 Hart ® ... 927-5460
BAKER Arnold B (Maryann ofc secy Weaver Glass) machst Stanley Bros 42 Bartlett (2) ... 927-5452
BAKER Bessie B 5 Sherman ... 922-8365
BAKER Blanche M retired 30 Abbott ® ... 922-3169
BAKER Chris (Josephine) 448 Bay Rd Hamilton ® (2) ... 468-3337
BAKER Debra dental hygienist Harold Caplin 16 Scenna Rd ... 927-1281
BAKER Douglas laborer 34 Budleigh Av ... 927-3634
BAKER E Bayley retd 14 Thissell ® ... 922-6830
BAKER Elsie E retd 14 Beverly Hills Av ® ... 922-0514
BAKER Gail tchr Radcliff Nursery Sch 16 Scenna Rd ... 927-1281
BAKER Helen retired 34 Budleigh Av ® ... 927-3634
BAKER Jordan S (Frances S visiting nurse assoc) pres National Conveyor & mach Co 16 Scenna Rd ® (2) ... 927-1281
BAKER Mark student Univ of MA 16 Scenna Rd ... 927-1281
BAKER Richard (Linda) 643 Hale (rear) ® ... 927-3474
BAKER Richard H (Elaine) golf pro Beverly Golf & Tennis 8 Madonna Dr South Hamilton ® (4) ... 468-3915
BAKER Robert emp Natl Conveyor & Mach Co 16 Scenna Rd ... 927-1281
BAKER Robert E div chairman N Shore Comm Coll 56 South Terr ® ... 927-5262
BAKER Robert H (Candice RN Beverly Hosp) 22 Mill St South Hamilton ® (4) ... 468-1947
BAKER Robert L (Nancy) analyst Genl Elec Co 5 Lowell ® (3) ... 922-2485
BAKER Stephen F (Barbara A) vice pres Indl Semi Conductors Longham Rd ® (4) ... 927-8143
BAKER Stephen L (Anne M) financial mgr Compugraphic Co 16 Burley St Wenham ® (4) ... 774-5937
BAKER Theodore C Jr 212 Hart ... 927-6037
BAKER William O (Ruth H tchr Manchester Bd of Educ) slsmn self emp 40 Cherry Wenham ® (2) ... 468-2756
BAKSZYKI Ruth retired 50 Kelleher Rd ... 927-5228

© 1985 Johnson Publishing Company, Inc.

BALBONI CONSTRUCTION
Louis P Balboni, pres.- 39 Beckford St **927-0984**
BALBONI D M (Loise fisherman self emp) fisherman self emp 19 Beckford (4) 927-2251
BALBONI Joseph P (Judith A) machst USM Machinery Div 32 Brimbal Av ® (4) 927-1988
BALBONI Josephine retired 25 ½ Federal (#2) 927-0834
BALBONI Lena retired 396 Cabot ® 922-0516
BALBONI Louis P pres Balboni Constn Co 39 Beckford ® (2) 927-0984
BALBONI Susan wtrs Danvers Port Yacht Club 39 Beckford St 927-0984
BALD HILL ANTIQUES Paul Tait owner & Winston Graf mgr 123 Standley 922-7601
BALDASSARRE Elvira Salem Rd 927-2063
BALDASSARRE Luigi (Betty emp Varian Assocs) emp 5 Wirling Dr ® (5) 927-9124
BALDASSARRE Umberto (Christina retd) retd Salem Rd ® (2) 927-2063
BALDI L M 93 Hale ® (2) 922-5747
BALDINI Robert J (Mary) 4 Dearborn St-Salem 744-0729
BALDWIN Edward 27 Abbott 927-3746
BALDWIN James B emp 11 Thissell 927-4330
BALDWIN James B 9 Burnham Rd Wenham 468-3174
BALDWIN W Ray Jr (Jean admr Ma Fund) self employed 8 Hopkins Av ® (2) 922-4946
BALENTINE David L 15 Roosevelt Av ® 927-2376
BALIN Lawrence (Frances atty Warner & Stackpole) atty Widett & Glazier
15 Winthrop Av ® (2) 927-2429
BALL Chester S (Edith M retd) retired 18 Hull ® (2) 922-5145
BALL Cynthia J 39 Pond 927-4579
BALL Harrison S (Della retd) retired 34 Hathaway Av ® (2) 922-3617
BALL MILDRED P retd 5 Chestnut Pk 922-5221
BALL Richard H (Phyllis B custdn City of Beverly) retired 29 Belmont ® (2) 922-1372
BALL Roland E (Alta M retd) retired 161 Bridge ® (2) 922-4935
BALL Sandra L tel opr Danvers State Hosp 161 Bridge 922-4935
BALLANTYNE Duncan S (Carol B social wkr Danvers Sch System)
mgt consultant Herold Russel 30 Baker Av ® (4) 922-2369
BALLENTINE Barbara 40 Jordan 927-1910
BALLENTINE David L (Gail E RN) engr Varian
15 Roosevelt Av South Hamilton ® 468-2928
BALLENTINE David W machst Hogan Tire Co 40 Jordan 927-1910
BALLENTINE Joel E 40 Jordan 927-1910
BALLENTINE Joel W Jr (Carolyn) auto body mech North Shore Volkswagen
40 Jordan ® (3) 927-1910
BALLENTINE Robert Jr 3 Gage 922-3281
BALLOONS FOR YOU 2 Silver Ct 922-1918
BALLOU Katharine Mrs retd 34 Northridge Rd ® 927-0534
BALSEY Carl F Jr (Susan draftsperson Hoyle N Tanner) engr Hayse Engrng
19 Briscoe (2) 927-2123
BALTER Keith (Karen nrsng coord) emp Beverly Hosp 4 Rezza Rd ® (4) 922-5351
BALTISTELLI GLENN & CONTRACTING CO PO Box 754 922-6338
BAMBA Takashi (Tomiki) emp Kintestu Express 205 Broughton Dr (3) 921-0473
BAMFORD Charles F (Elizabeth M nurse Liberty Pavilion Nursing Home)
undwrtr Mutual Fire Bureau of New England 6 Coolidge Ct ® (3) 922-1764
BAMFORD Cliford draftsman Eaton Nova Corp 6 Coolidge Ct 922-1764
BAMFORD E S retd 45 Elliott 927-5846
BAMFORD Philip emp Stahl Finishing Co 6 Coolidge Ct 922-1764
BAMFORD Ruth 6 Coolidge Ct 922-0410
BAMFORD Susan E teller Naumkeay Trust Bank 6 Coolidge Ct 922-1764
BAMHART P K 101 Hale St (2) 922-6284
BANCROFT George emp 61 Lovett 927-9306
BANDBOX INC Anne Fuller pres treas 264 Bay Rd South Hamilton 468-2740
BANDHAUER PASTRY SHOP 41 Dodge 922-7007
BANDICS Rick Jr (Patricia student N Shore Comm Coll) draftsman Varian
11 Central (3) 927-6094
BANE Richard C 109 Water 922-3953
BANKS D Wayne (Anne) 5 Berry Cir Hamilton ® (4) 468-3091
BANKS David 31 Blueberry Ln Hamilton ® 468-2069
BANKS Kristin student New England Sch of Art & Design 37 Sohier Rd 922-7649
BANKS Robin secy Shawmut Bank of Boston 37 Sohier Rd 922-7649
BANKS Russell E (Joyce M secy Varian Assocs) supt Lynnfield Water District
37 Sohier Rd ® (2) 922-7649
BANKS Stella K mgr Salem Bd of Realtors 20 North South Hamilton ® 468-7002
BANNER QUICK PRINT & COPY CENTER Tony LoVasco, owner- 2 Knowlton 922-2679
BANNON Christopher emp Varian Assocs 33 Longview Dr 927-0208
BANNON Emily F asst mgr Ann Talor 33 Longview Dr 927-0208
BANNON John J (Constance M) furn finisher Cambridge Furn Co
33 Longview Dr ® (2) 927-0208
BARANOWSKI A C retd Beverly Commons 31 Hamilton Hse 921-0379
BARB SELF SERVICE SHOE OUTLET Robert Baseman ownr 252 Cabot 922-0986

BARBARA'S HANG-UP
Barbara Sayce, owner; Tod K Sayce, mgr.-Original Art Photo & Ready Made Frames, Restoration Of Oil Paintings, Supplies To Frame Yourself, Closed Mon., Open Thurs. Evenings, Art Galleries-
Rt 1A at Rt 128 ..... **927-7639**
BARBEAU Bernard P (Louise M) tchr New England Conservatory of Music
17 Amherst Rd ® (2) 922-5751
BARBEAU George A (Maryann E) fisherman self emp 636 Cabot ® (5) 927-1754
BARBEAU Jean G (Roseanne E supvr Beverly Savings Bank) retd 107 Cabot ®
(2) 927-1926
BARBEAU Michael B 6 Summer 922-1829
BARBER Frederic D (Joanne RN) elecl engr Cognos Corp 11 Devon Av ® (4) 922-5123
BARBER Gregory E (Sally L) cableman New England Tel Co 247 E Lothrop ®
(4) 922-5554
BARBER MaryJane minister Second Congregational Church 6 Gary Av 927-7786
BARBIN Bradley 4 Highland Av 927-1655
BARBIN Norma L ofc secy Beverly Times 23 Ocean 922-3391
BARBIN Rene E (Nancy E retd) retired 142 Lothrop ® (2) 922-7613
BARGER Jeffrey (Cynthia surgery secy Beverly Hosp)
acct exec Tratec-MacGraw Hill 3 Chubbs Brook Ln ® (2) 922-3826
BARGER Richard W (Barbara S) self employed 63 Neptune ® (3) 927-4795
BARGER Scott 63 Neptune 927-4795
BARHOFF K L 15 Thorndike 927-5339
BARILE Frank J (Charlotte J) system analyst GECo 60 Hull ®
BARILLARO Vincent E (Mary E retd) retired 62 Dodge (2) 922-8868
BARKER Allen hairdresser A Cut Above 33 Arlington Av 927-3651
BARKER B A Beverly Commons 922-3088
BARKER David S asmblr Intram 15 Conrad Cir Wenham 468-1427
BARKER E L hairdresser A Cut Above 33 Arlington Av 927-9055
BARKER Kenneth E emp Servicemaster Cleaning Co 3 Priscilla Rd 922-0635
BARKER Mildred E retired 3 Priscilla Rd ® 922-0635
BARKER Richard Jr student Rensselaer Polytechnic Inst 33 Arlington Av 927-3651
BARKER Richard W exec Hannah Engrng 33 Arlington Av ® 927-3651
BARKER Robert A (Dorothy A) emp Minnie Works Engrng
15 Conrad Cir Wenham ® (2) 468-1427
BARKER Skip (Sara student Denison Univ) student Univ of MA
144 Larch Row Wenham (2) 468-4362
BARKER Sue student Amer Intnatl Coll 33 Arlington Av 927-3651
BARKER'S BARBER THE Pauline Fiore owner 118 ½ Bridge 922-4508
BARKOWSKI Joseph A I (Kristine emp Soffron Bros) carp US Marine Corp
38 Pond (3) 921-0584
BARLOW D O lab techn Avco Co 50 Elliot 927-3478
BARNARD Bryant Dr (Doris K) pres North Shore Urological Assn Inc
25 Rubbly Rd (res) Wenham ® (5) 468-2141
BARNARD BRYANT DR urologist 95 Herrick St Parkhurst Medl Bldg (#220 ofc) ..927-0714
BARNARD Douglas E (Donna R) Beaver Pond Rd ® 922-5980
BARNER John (Joanne tchr Ipswich Sch Dept) student Gordon-Conwell
130 Essex South Hamilton (2) 468-4638
BARNES Billie (Maureen RN Ma Genl Hosp) 23 Wallis St ® (2) 922-1061
BARNES Brenda supvr Johnny Appleseeds 19 Whitney Av (3) 927-2145
BARNES Robert emp Beverly Hosp Herrick St 922-2013
BARNES Suzanne 1 Trafalgar Rd 927-6043
BARNES William S 2 Trafalgar Rd 922-7733
BARNETT Arthur 922-1433
BARNETT Barbara 3 James 922-1319
BARNETT Edward (Sylvia) retd 3 James ® (2) 922-1319
BARNETT K L director Gordon Coll 255 Grapevine Rd Wenham 927-9512
BARNEY George H (Edna A retired) retired 58 Bridge Hamilton ® (2) 468-1080
BARNICO Karen student Boston Univ 11 Iverson Rd 922-8229
BARNICO Lauren emp Boston Children's Hosp 11 Iverson Rd 922-8229
BARNICO Paul J (Katheryn M tchr Winifred P Upton Sch) engr Genl Elec Co
11 Iverson Rd ® (2) 922-8229
BARNICO Thomas asst atty genl Atty Genl Ofc 11 Iverson Rd 922-8229
BARNSIDER MANAGEMENT restr. mgt.- 292 Bridge Hamilton 468-3541
BARNWELL D artist self emp 73 Lake Dr South Hamilton 468-7427
BARNY K D 17 High St ® 922-7936
BARON H retd 401 Essex Turtle Creek Apts 927-7343
BARON Robert C self emp Water Tuck Pt 922-5873
BARR George A (Marilyn A RN Beverly Hosp) retd 5 Thomas Rd ® (2) 927-2864
BARR J E 321 Rantoul (2) 922-3414
BARR K tchr Beverly Public Schs 15 ½ Rowell Av 927-3135
BARRASSO RICHARD 8 Whitaker Way (rear) 927-2366
BARRETT Edwin W (Paula A cafe hlpr Beverly Public Sch)
installer New England Tel Co 9 Lovett (5) 922-7131
BARRETT Paul W (Nancy R) mtce supvr Thomson Nursery
286 Asbury South Hamilton ® 468-3128
BARRETT Robert E (Gladys I retd) retired 55 Dane ® (2) 922-1441
BARRETT Thomas (Diane) atty self emp 226 Essex Hamilton ® (4) 468-2002
BARRICELLI Robert A (Jacqueline M nurse) prin Public Acct Firm
22 Gove Av ® (4) 927-6535
BARRON Edna I retired 4 Larcom Av 922-0721
BARRON George Jr emp Beverly Commons Magnolia House (#11) 922-7713
BARRON Malcolm E (Mildred retd) pres Stoneham Savings Bank
11 Dartmouth ® (2) 922-5126
BARRON Norman W (Adele L) Beaver Pond Rd 922-2809
BARROR D clk Casa de Moda 9 Pierce Av 921-0381
BARROWCLOUGH Donald (Inez E ofc secy Energy Enterprises)
emp Energy Enterprises 39 Arlington Av ® (2) 922-8638
BARROWCLOUGH Thomas (Barbara) self emp Go&Go Contracting
39 Arlington Av ® (2) 921-0362
BARRY A retd 117 Conant Hannah Village (#38) 922-6358
BARRY Anna Mrs retired Conant St Hannah Village-Lee House (#38)
BARRY B nurse Beverly Nursing Home 63 Story Av 927-0795
BARRY C Daniel Jr (Jean M) firefighter Swampscott Fire Dept 5 Munroe St ®
(5) 922-4479
BARRY David C 135 Cutler Rd Hamilton 468-2634
BARRY E J retd 17 Conant Hannah Village (#33) 922-0022
BARRY Eunice H retired 501 Manor Rd 922-3734
BARRY George E (Ann Marie bkpr S S Pierce) purchng dept wkr AT&T Tech
43 Dartmouth ® (2) 927-3954
BARRY Gregory student Lowell University 12 Oakhurst Rd 927-3736
BARRY Helen V retd 11 Pickett Ct ® 927-0516
BARRY Jay bartender Ground Round 17 Summer St 927-2228
BARRY John J 23 Radcliff Rd ® (2) 922-0791
BARRY John S (Mary S) engr Genl Elec Co 39 Matthies ® (2) 922-6673
BARRY Joseph (Carmen emp Harbour Suite) supply mtcemn N Shore Comm Coll
19 Swan St ® (2) 922-0914
BARRY Kathleen J bkpr John Hancoot 215 Rantoul St Jaclen Towers (#304) 927-0150
BARRY Kenneth M Jr (Helen C sch nurse Ipswich Sch Dept)
safety engr Gillbain Bldrs 93 School Hamilton ® 468-4916
BARRY Margaret M retired 73 Hale 922-6867
BARRY Michael emp Star-Mkt 12 Oakhurst Rd 927-3736

© 1985 Johnson Publishing Company, Inc.

BARRY Peter H (Christine tchrs aide Beverly Sch Dept) emp Boston USPS 5 Longview Dr ® (4) 927-1265
BARRY Robert J (Marie A) engr Sylvania 12 Oakhurst Rd ® (2) 927-3736
BARRY Ronald W (Lynda M ins claims) claims adjuster 28 Western Av ® 922-6945
BARRY Rowan (Linda) 28 Western Av (3) 927-8284
BARRY Ruth M ofc secy US Govt 15 Ives (#6) 922-4895
BARRY Thomas D student N Shore Comm Coll 118 Railroad Av South Hamilton 468-1068
BARRY Thomas M (Elizabeth L emp) retd 118 Railroad Av South Hamilton ® (2) 468-1068
BARRY Timothy M (Dale A secy J R Sousa & Son) ofc mgr J R Sousa & Son 14 Puritan Rd Wenham ® (4) 468-1730
BARRY William R Jr (Mona F retd) retd 88 Greenbrook Rd Hamilton ® (2) 468-3766
BARSANTI Keith (Janet buyer Jordan Marsh) mktng rep Sysco 794 Cabot ® (3) 922-3309
BARSANTI Umberto J (Eleanor L nurse Endicott Coll) engr Essna New Jersey 11 Brookhead Av ® (2) 922-7480
BARTENSTEIN Eugene (Sylvia retd) retd 16 Sunnyvalle ® (2) 927-2238
BARTER A Raymond 606 Cabot 922-2832
BARTER Brian R garment wkr Hatchers Mfrs 28 Essex 922-6252

BARTER BROTHERS INC
Mrs John P Barter, pres. -Flowers & Gifts, Flowers Sent World Wide Through Florists Transworld Delivery, Main Store & Office- 228 Cabot St 922-4086

BARTER Charles retd 265 Essex 922-2028
BARTER David (Lucia J) commercial artist 1 Arthur Ct 922-7351
BARTER David S student Univ of MA 17 Friend Ct Wenham 468-2416
BARTER Dorothy retired 17 Conant Hannah Village (#26) 922-1166
BARTER Joan emp Barter Bros Inc 17 Friend Ct Wenham 468-2416
BARTER John P Mrs pres Barter Brothers Inc 17 Friend Ct Wenham ® 468-2416
BARTER Katina J emp Orange Julius 33 Swan 927-2019
BARTER Peter D (Hilda M emp Colonial Gift Shop) owner Colonial Gift Shop 18 Oceanside Dr ® (2) 922-4620
BARTER Philip D (Nancy J Salon) sheetmetal wkr Cox Engineering 8 Friend Ct Wenham ® (2) 468-2717
BARTER R J STAMPS & COINS 302 Rantoul 927-2372
BARTER Rosalind 17 Arlington South Hamilton ® 468-1814
BARTER Tina 17 Arlington South Hamilton 468-1814
BARTER William C Sr (Grace D retd) retd 33 Swan ® (2) 927-2019
BARTER William Jr sheet metal wkr 33 Swan 927-2019
BARTH Lisa D student Univ of Lowell 8 Blake 922-7006
BARTH Paul A (Elizabeth A emp) emp 21 Pickett St ® (4) 922-1118
BARTH Richard S (Sheila F reporter Beverly Times) vice pres American Mutual Ins Co 8 Blake ® (5) 922-7006
BARTLET Charles mech N Shore Grinding Serv 88 Fox Run Rd South Hamilton 468-3105
BARTLETT Arthur L (A Zoe) atty self emp 9 Grove Beverly Farms ® (2) 927-0073
BARTLETT Carl Jr (Ann K) draftsman Sylvania Corp 114 Valley Beverly Farms ® (2) 927-0545
BARTLETT Donald G 27 ½ Wellman 927-8599
BARTLETT Donald H emp Beverly Public Works 192 E Lothrop 922-9419
BARTLETT Evelyn F retired 2 Boyles ® 922-0037
BARTLETT Frances M retd 18 Puritan Rd 922-1515
BARTLETT Frederic C 'housekeeper' retd 2 Boyles 922-3273
BARTLETT Frederic C retd 2 Boyles 922-0037
BARTLETT Frederick W (Catherine V) self emp 21 Webber Av ® (2) 927-2152
BARTLETT GARDENS -Woodbury M Bartlett, owner -landscape archt.- 350 Essex Hamilton 468-2166
BARTLETT H 238 Essex 921-0655
BARTLETT James F (Pamela T) lobsterman self emp 4 Ives St ® (7) 922-0338
BARTLETT John emp Lazer Data 21 Webber Av 927-2152
BARTLETT John student 117 Grover St 922-2127
BARTLETT L 55 Pearson St 922-8298
BARTLETT N 7 Home 927-8456
BARTLETT Paula 98 Valley 927-8485
BARTLETT Rick (Debra) 58 Kernwood Av 927-6284
BARTLETT Robert machst 12 Adeline Rd Beverly Farms 922-7473
BARTLETT Robert A (Carolyn M retd) retired 192 E Lothrop ® (2) 922-9419
BARTLETT Thomas M (J Donna) rep National Presto 117 Grover (4) 922-2127
BARTLETT Thomas W (Marilyn L) lobstermn self emp 16 Crestline Cir (#H) ® (5) 927-4275
BARTLETT TREE EXPERT SERVICE 640 Hale 927-1590
BARTLETT William E (Bertha C) cost supvr Genl Elec Co 12 Adeline Rd Beverly Farms ® (2) 922-7473
BARTLETT William R (Maryann E) lobsterman self emp 15 Webber Av ® (4) 927-2739
BARTLETT William S (Paula E sr marketing rep GE Information Serv Co) acct exec New England Telephone Co 13 Palmer Rd ® (2) 927-4464
BARTLETT Woodbury M (Patricia retd) owner Bartlett Gardens 350 Essex Hamilton ® (2) 468-2166
BARTLEY Thomas W toolmaker Varian Assocs 11 Blaine Av 922-7016
BARTOL Arthur W Jr (Phyllis E nurse Beverly Hosp) retired 5 Jacobs Av ® (2) 922-8259
BARTOLOMEO Helen retd 15 Pierson ® 922-5724
BARTON Christian student Univ of Hartford 271 Echo Cove Rd Hamilton 468-4629
BARTON David student N Shore Comm Coll 7 Haskell 922-8028
BARTON Gail L (Sandra C) stock handler Sylvania 271 Echo Cove Rd Hamilton ® (3) 468-4629
BARTON Harry G supvr Knight Lumber 7 Haskell ® (3) 922-8028
BARTON Lester F (Blanche D clk EGG) business mgr Microwave Associates Inc 2 Blake ® (2) 927-0370
BARTON Michael 7 Haskell 922-8028
BARTON Patricia emp Beverly Library 7 Haskell 922-8028
BARTON R retired 56 West St 922-8645
BARTON R W 37 Beckford 927-9317
BARTON Tracy florist Magnuson Axel Inc 7 Haskell 922-8028
BARTRO Robert (Janet) engr Genl Elec Co 649 Hale St ® (3) 927-9391
BARTZOFF Jerome retd 66 Haskell ® 922-0989
BASHANT Cece child care wkr self emp 1401 Broughton Dr (3) 927-3803
BASHAW Toby 110 Larch Row Wenham 468-2310
BASS Alvina I emp acctng dept Peter Condales Co 79 Dodge ® 922-1777
BASS HAVEN YACHT CLUB INC yacht club- McPherson Dr 922-9712
BASS RIVER DAY ACTIVITY CENTER Carolyn Boucher, mgr. -sheltered workshop for mentally retarded adults- 437 Essex 927-5326
BASS RIVER LODGE #141 ILOF 10 Charnock St 927-0731
BASS RIVER TENNIS CLUB INC Peter Connolly mgr Tozer Rd 927-0102
BASSETT Richard D (Laura J) whsemn Cressey Duckam Whse 11 Sargent ® (3) 927-2219
BASTARACHE Deborah J dental asst Thomas Carol 5 Bay 927-4055
BASTIDE David H emp Nemco Black Brook Rd Hamilton 468-7268
BASTIDE Ruth M Black Brook Rd Hamilton ® (2) 468-7268
BATCHELDER Barbara emp Varian Assocs 36 Windsor Rd 922-3433
BATCHELDER D emp 5 Central 921-0147
BATCHELDER Edward 52 Maple South Hamilton 468-7596
BATCHELDER Frederick C (Margaret M retd) retired 236 Larch Row Wenham ® (2) 468-4523
BATCHELDER George emp Pollen Research 733 Cabot ® 927-3708
BATCHELDER George (Betty retired) retired 44 Pleasant (2) 927-0100
BATCHELDER George L III 719 Cabot St 922-8169
BATCHELDER Gregory (Sheila emp Spectrum) prntr Sir Speedy 36 Windsor Rd (2) 922-3433
BATCHELDER John R (Josephine M bkpr Cohen VE Shoe Mach) machst asmblr USM 36 Windsor Rd ® (2) 922-3433
BATCHELDER Joseph E retired Commons Rd Magnolia Hse (#10) 922-7437
BATCHELDER Lena retired 18 Lee Pk South Hamilton ® 468-1548
BATCHELDER M V L emp NEDC Center 733 Cabot ® 927-3708
BATCHELDER Peter 66 Lincoln Av South Hamilton 468-3406
BATCHELDER Richard D Jr (Lauri) 772 Hale ® (3) 922-0823
BATCHELDER Samuel L (Peggy R) chrmn of bd Johnny Appleseed's Inc 675 Hale St ® (2) 927-0424
BATE Nancy btcn 11 Kimball Av Wenham 468-2044
BATE Richard F (Helen retd) retd 11 Kimball Av Wenham ® (2) 468-2044
BATEMAN H N 34 Larch Ln Wenham 468-7216
BATEMAN John emp Eaton Nova 283 Dodge St 922-5130
BATEMAN R M 33 Elliott 922-7291
BATEMAN Renee C emp Fisher Group & Corp 5 Mill St 922-4437
BATES Cynthia clk Foreign Auto Partss 10 Blake 927-3567
BATES E M retired 303 Manor Rd (#2A) 922-9456
BATES John J (Catherine M retd) retired 132 Essex ® (2) 922-8514
BATES Lester J (Joanne L retd) retired 17 New Balch St (4) 927-5294
BATES Michael student Beverly High School 17 New Balch St 927-5294
BATES Michael A (C Dale hairdresser) machst Hannah Co 10 Blake ® (3) 927-3567
BATES Stephen J (Jane) emp 9 Madison Av ® (4) 922-5673
BATES Thomas G constn wkr self emp 132 Essex 922-8514
BATTIE Phil emp 10 Gregory Island Rd Hamilton 468-4254
BATTIS Chester H 3 Woodbury Dr ® 922-7348
BATTIS Peter C (Debra) 4 Clark Av ® (4) 922-3156
BATTIS Robert D (Susan R tchr N Shore Comm Coll) fire alarm opr Beverly Fire Dept 18 Myrtle ® (4) 922-3934
BATTISTELLI David (Mary program asst Lynn Day Center) production planner Eaton Nova Corp 7 Munroe (2) 927-1086
BATTISTELLI INSULATION 39 Pierson St 927-5847
BATTISTELLI Raymond A (Alice M) plastics techn Lincoln Lab 3 Butterworth Rd ® (2) 927-7764
BAUERBAND Edward H Jr (Michelle S emp) emp Summit Corp 67 Walnut Rd Wenham ® (2) 468-1879
BAUMAN Richard A (Dorothy H) emp US Coast Guard 1 Bayview Av (2) 922-4819
BAUMANN Arthur (Elizabeth J mach opr Sylvania) stockmn Watson Mailing Co 27 Arthur ® (4) 927-4601
BAUMANN Michael student N Shore Regional Sch 27 Arthur 927-4601
BAUMGARTNER Andrew J 10 Lakeview Av 927-3933
BAVINEAU John R (Kathleen cshr Zayres) electn techn MA Inst of Technology 38 Arlington Av ® (5) 922-7311
BAX Patty 24 Millbrook Rd 927-7021
BAXTER Clement T (Constance) 112 Gregory Island Rd Hamilton ® (2) 468-7435
BAXTER Herbert A (Theresa A) meat mgr First National Store Inc 19 Wilson ® (2) 922-1862
BAXTER Lewis (Mary retd) retd 502 Manor Rd 922-2508
BAXTER Rose Ann retired 502 Manor Rd 922-7984
BAY AREA VISITING NURSE ASSOCIATION INC Polly Skotnes Dir. 40 Asbury St South Hamilton 468-3123
BAY David L (Tamara emp) emp 87 Bridge (2) 927-9429
BAY ROAD ANTIQUES Chester Twiss ownr 12 Pilgrim Rd Hamilton 468-1563

BAY STATE SURVEYING SERVICE
Tom Sotiros, ownr.- 234 Cabot 927-2502

BAYBANK
Savings Accounts, Loans, Mortgages, Home Improvements- 165 Cabot St 922-1024

BAYES Stephen 18 Charnock 927-3352
BAYLE Aart (Ellen) retd 57 Lothrop ® (2) 922-7843
BAYLE Debora student 57 Lothrop 922-7843
BAYLE Karen student 57 Lothrop 922-7843
BAYLE Sarah student 57 Lothrop 922-7843
BAYLES John L 168 Asbury South Hamilton 468-4203
BAYLEY See Also Bailey
BAYLIS Jill ofc secy Johnson Controls 8 Eaton Rd Wenham 468-2458
BAYLIS Richard G (Jean M emp Wenham Town Hall) formn Liberty Research Co 8 Eaton Rd Wenham ® 468-2458

© 1985 Johnson Publishing Company, Inc.

BAYLY Nathan 20 Webster Av 922-6936
BAYNE Edward (Pamela S) 41 Durham Av South Hamilton ® (5) 468-3081
BEAL Peter C (Annegret emp) pub affairs mgr New England Tel Co Walker Rd ® (4) 927-5638
BEALS E Mauran (Julia O retd) pres Honeywell Co 59 Walnut Rd Wenham ® (2) 468-3145
BEAN C 36 School 927-2875
BEAN Christopher emp 4 Woodbury 922-5839
BEAN Elvira retired 136 Willow (rear) South Hamilton 468-3116
BEAN Fred M (Eleanor M exec secy City of Beverly) supvr MA Elec Co 4 Woodbury Dr ® (2) 922-5839
BEAN James M student Univ of NH 4 Woodbury Dr 922-5839
BEANE Daniel (Marie waitress Chase House) mach assembler Varian Assocs 8 Bridge ® (4) 927-8158
BEASLEY Carole A 17 Hillside Av ® 927-0659
BEASLEY Charles A 17 Hillside Av 927-0659
BEATES James J 130 Essex Hamilton 468-3608
BEATTIE Richard Jr Bailey Av 922-4656
BEATTY L L 146 Cherry Wenham 468-4673
BEAUBIEN Arthur F 28 Woodland Av 927-9390
BEAUCHESNE Edythe tchr Hannah School 13 Kernwood Av ® 927-2735
BEAUDOIN Michael D (Janet M nurse Hunt Meml Hosp) artist self emp 34 Batchelder Pk Wenham ® (4) 468-1052
BEAUGARD J 602 Cabot St 927-1625
BEAULIEAU Rose L retired 215 Rantoul Jaclen Towers (#507) 922-6813
BEAULIEU Alan student Cornell Univ 100 Ortins Rd Hamilton 468-2329
BEAULIEU Carolyn fisherman self emp 7 Riverview 922-5467
BEAULIEU Donald student Mary Washington Coll 100 Ortins Rd Hamilton 468-2329
BEAULIEU E retd 401 Essex Turtle Creek Apts 927-7057
BEAULIEU George (Phyllis M clk Marshalls) retd 9 Virginia Av ® (2) 922-5815
BEAULIEU Isadore A Jr (Jeannette bench wk Delta Electronics) retd 8 Winthrop Av ® (2) 927-2635
BEAULIEU J Orville (Beverly B tlr Bay Bank) computerized publications Genl Elec Co 26 Radcliff Rd ® 922-7447
BEAULIEU L M acct 53 Cogswell Av 927-8709
BEAULIEU Lorraine T retired 150 Lake Shore Av Hamilton ® 468-2318
BEAULIEU Lucien G machst Hanson Marien Engrng 8 Grant St ® 927-4494
BEAULIEU Marie retd 53 Cogswell Av ® 927-8709
BEAULIEU Mark A student New England Conservatory 26 Radcliff Rd 922-7447
BEAULIEU Michael G shipping clk Morton Fire Call 20 Summit Av 922-8961
BEAULIEU Norman dishwasher Brigam's Inc 25 River (#4) 922-2310
BEAULIEU Norman (Helen emp McDonalds) mason contractor C B Gainy 25 River St (#4) (2) 922-2310
BEAULIEU Norman E asst machst Asbury St Motors 150 Lake Shore Av Hamilton 468-2318
BEAULIEU Paul N (Claire C) mold engr USM Div 16 Summer ® (4) 927-2485
BEAULIEU Philip E (Velta A retd) retired 7 Riverview ® (2) 922-5467
BEAULIEU Richard (Della M asst mgr Scalmandra) ownr Tru-Form Inds 100 Ortins Rd Hamilton (2) 468-2329
BEAULIEU Rita M retired 22 Federal St (#410) 927-2526
BEAULIEU Robert J (Janice L nurse Beverly Pediatrics) policeman Beverly Police Dept 66 Bridge (#B) ® (5) 927-0013
BEAULIEU Robert J (Carol secy Dr Stewart) machine mech Gloucester Engrng Co 3 Fitzgerald Way ® (2) 927-3689
BEAULIEU Robert J Jr emp 3 Fitzgerald Way 927-3689
BEAULIEU Roland A emp water dept City of Beverly 35 Beckford 927-2286
BEAULIEU Simone M retired 26 Wilson 922-7708
BEAULIEU Suzanne student Brown Univ 100 Ortins Rd Hamilton 468-2329
BEAULIEU William emp 3 Fitzgerald Way 927-3689
BEAULIEU William A (Margaret E clk Eaton Drug) carp Robert Marshall Carp Union 14 Dolloff Av ® 922-8258
BEAULIEU William R 464 Cabot St 922-5622
BEAUPRE Alphonse (June nurse Mediplex of Beverly) auditor US Govt 6 King Terr ® (3) 922-8255
BEAUPRE Laurie ofc wkr Rod & Safety Equipt 6 King Terr 922-8255
BEAUPRE Michael student Univ of MA 6 King Terr 922-8255
BEAUPRE Robert D (Nancy) slsmn Holiday Brand Meat Co 25 King Terr ® (4) 927-2393
BEAUREGARD Andrew emp 50 Hamilton Av South Hamilton 468-2338
BEAUREGARD John (Georgia) librarian Gordon College 50 Hamilton Av South Hamilton ® 468-2338
BEAUREGARD Robert J 102 Cabot 922-2316
BEAUTY MAKERS HAIR STYLISTS Mary Lou Scioli, owner- 232 Cabot 922-9583
BEAVER Patrick (Ida) 14 Longview Dr ® (4) 927-1410
BECHARD Karen emp Purity Supreme 17 Columbus Av 927-1947
BECHARD Kristan emp Eggcrates Inc 17 Columbus Av 927-1947
BECHARD Robert C (Alma A keypunch opr Sylvania) purchasing agt Sylvania 17 Columbus Av ® (4) 927-1947
BECHARD Wilbur (Alison emp Friend Box Co) coor hskpng dept Service Master Hosp Corp Beverly Commons Rd Rockport House Beverly Commons (#24) (2) 927-5040
BECHTEL M computor opr Glousky & Glousky Atty 48 Bow St (#16) 922-5834
BECK Donald G supt Waverly Htg Co 62 Cabot (#1) 922-9376
BECK Eva C retired Cedar St Cedar Apts (#43) 927-0769
BECK George E (Phyllis) retd 341 Rantoul St Box 177 927-8470
BECK Wayne (Donna verifier Parker Bros) machst Eagle Can Co 47 Elliott (rear) ® (4) 922-1524
BECKER B W 39 William Fairfield Dr Wenham 468-1435
BECKER Donald D (Marion E secy Ep Constn Co) ins agt Astec Co 20 Howard South Hamilton ® (4) 468-1218
BECKETT Elizabeth retired 22 Arlington South Hamilton ® 468-2383
BECKETT James laborer Sylvania 22 Arlington South Hamilton 468-2383
BECKETT Louis student Salem State Coll 22 Arlington South Hamilton 468-2383
BECKHUSEN Frank (Carolyn emp Microwave Assoc) milk rt distr self emp 11 Fossa Terr (4) 927-0536
BECKVOLD John 111 Hart St 922-2506
BECKWITH Daniel B (Heidi) 229 Conant ® 774-6286
BECKWITH John H mtce supvr Andover 31 Cabot St 922-6327
BECKWITH Winslow F Rev (Jane B ofc wkr Cabot Adv) atty Winslaw Beckwith Law Ofc 1 Thissell ® (2) 927-0656
BEDARD G M Beverly Commons 927-2747
BEDARD Paul G (Katherine E) instrument techn New England Power 49 Bridge ® (5) 927-4528
BEDARD Richard N (Judith E) ownr B&D Clng Serv 3 Medford ® (4) 922-4284
BEDARD Stephen R waiter Hard Cover Restr 564 Cabot St 927-4550
BEDETTI Stefan 27 Broadway 927-5420
BEDNAIZ Martha 21 Central 922-0366
BEDWORTH Jacalyn 21 Central St 927-9460
BEE Diane emp USM Div 47 County Way 922-3534
BEE George S (Gertrude T) mason self emp 47 County Way ® (2) 922-3534
BEE Jeffrey co-pilot Empire Airlines 47 County Way 922-3534
BEECHEY Robert J Jr (Margaret I smstrs) carp 23 Shortell Av ® (2) 922-6024
BEEKMAN L 467 Sagamore South Hamilton 356-5657
BEEMAN Leonard L (Esther A retd) retired 8 Mason ® (2) 922-8803
BEESLEY Ann M mgr trainee Foxmoor Casuals 41 West -Beverly Farms 922-5522
BEESLEY Elwood D engr 41 West St 922-5522
BEESLEY Raymond W retired 261 Elliott 922-5679
BEGG Arthur A (Josephine J retd) retired 58 Union St South Hamilton ® 468-2768
BEGIN Michael (Diane E dental hygienist Dr Carrado DDS) electn Minigell Electic 11 Grant St ® (2) 927-5057
BEGIN Theresa wtrs 8 Haskell (8A) 927-5811
BEGONIS Robert E (Joan bkpr Great Journey) engr self emp 139 Gregory Island Rd Hamilton ® (3) 468-2539
BEGONIS Wayne emp Weathervane Hamilton 139 Gregory Island Rd Hamilton 468-2539
BEHM J Herbert (Muriel) retired 8 Cumnock ® 927-3912
BEHNKE John H (Marjorie E slsperson Boston Bty Supply) lab techn Hunt Memorial Hosp 41 Echo Av ® (4) 927-4898
BEHRENS Mildred retired 269 Bridge St Hamilton 468-3961
BEHRLE Anthony J Jr (Mary Ann asst lbrn Peabody Institute Library) group mgr IRS 21 Cobblers Ln ® (5) 922-8235
BEILIN GEORGE I George Beilin, clinic psychologist- 86 Dodge St 922-6613
BEILIN STEPHANIE 86 Dodge (ofc) 922-6613
BEIRKOE G O Mrs retired 375 Hale St 922-3973
BEKERITIS John J (Theresa nurses aide Liberty Pavillion) asst Eaton Corp 49 Winthrop Av ® (4) 922-8756
BEKERITIS Julie diet hostess Hunt Meml Hosp 49 Winthrop Av 922-8756
BEKERITIS Paul Edmond yard boy N S Volkswagon 49 Winthrop Av 922-8756
BEKERITIS Steven (Carla) 33 Whitney Av 922-3465
BELANGER Bonnie L X-ray techn 13 Clifton Av 922-7148
BELANGER Catherine 7 Judson 922-8830
BELANGER Edmund J III (Nancy A emp Parker Brothers) engr Parker Bros Inc Sal 14 Roundy ® 927-2389
BELANGER Elizabeth hostess Harborlight House 24 Bartlett St (3) 927-9810
BELANGER Gary 24 Bartlett St 927-9810
BELANGER George R (Mildred retd) retd 6 Cross ® (2) 922-7886
BELANGER Joel D (Chamaidi tchr Salem Green Sch) engr Accutest 8 Swan (2) 927-6041
BELANGER Joseph Albert (Arlene) supvr of laundry Beverly Hosp 13 Clifton Av ® 922-7148
BELANGER Joseph R (Helen laundry Beverly Hosp) mtce mgr Beverly Hosp 24 Chase St (#3) (2) 927-1637
BELANGER Kenneth (Carmella sls clk Almys) fork lift opr GT & E 13 Atlantic Av (#2) (4) 927-3526
BELANGER Kenneth Jr 6 Baker Av South Hamilton 468-3789
BELANGER Kenneth R (Susan E) material mgr Sylvania 6 Baker Av South Hamilton ® (4) 468-3789
BELANGER Lucien A (Frances L retd) retd 14 Bass River Rd ® 922-4182
BELANGER Michael electn 12 Walcott Rd 921-0019
BELANGER Richard student 24 Bartlett St (3) 927-9810
BELISLE Josephine retired 33 Bridge ® 922-9081
BELISLE Robert (Donna secy O'Brien Ambulance) 17 Summer ® (5) 927-2228
BELIVEAU Mabel I paralegal 25 Liberty ® (3) 922-8959
BELIVEAU R L (Mable bkpr) retd 25 Liberty ® (3) 922-8959
BELKAS Peter (Sandra RN Salem Hosp) mgr Beef Corral 92 Main St Wenham (2) 468-7444
BELKNAP L Burke (Elizabeth) retired 2 Lefavour Av ® 922-6553
BELKNAP Thomas H (Alice) atty self emp 61 Fox Run Rd (res) South Hamilton ® (2) 468-2851
BELL Al (Cynthia) plumber self emp 18 Gove Av (3) 922-8862
BELL Arthur C 1603 Broughton Dr 927-8509
BELL & CAMPBELL PLUMBING & HEATING Allen Bell & Joseph Campbell, owners- 18 Gove Av 922-8862
BELL Charles C (Lorraine Y) appraiser Factory Mutual Engineer Inc 9 Crescent Av ® (2) 922-7152
BELL Charles M retired Beverly Commons (#5M) 927-9553
BELL Dora E LPN 72 Cabot St (#1) 922-3576
BELL Gregory (Robin prodn asmblr Sylvania) mech Sylvania 29 Simon St (3) 927-8004
BELL Helen retd 72 Cabot St (#1) (3) 922-3576
BELL J K A engr 30 Morningside Dr 927-6852
BELL Leslie A 9 Crescent Av 922-7152
BELL M W mgr Wenham Exch Beverly Commons 37 Salem House (#37) 922-3426
BELL Scott M machst 9 Crescent Av 922-7152
BELL SUPER MARKETS INC Peter Sherin, owner -grocers- 206 Cabot 922-9897
BELL Vernon J Jr clk 40 Pond 922-5960
BELLEAU David P (Nancy keypunch) supvr 27 Foster Dr 927-0618
BELLEW John F retired 5 Appleton Av 922-8301
BELLINO Dorothy F 3 Millbrook Rd ® 922-8090
BELLINO Guy T (Sandi) engr Kearney & Trecker Corp 12 W Dane St (5) 922-7717

© 1985 Johnson Publishing Company, Inc.

BELLIVEAU Edward F retired 167 Linden St South Hamilton....468-2671
BELLOHUSEN L conslr for retirement MA Teachers Assoc
45 Folly Pond Rd (#21)....927-8692
BELMONTE Adele C student 24 Leech St....922-5609
BELMONTE Carmine J (Adele D)
dir of school of adult edu Beverly Bd of Educ tchr Malden HS 24 Leech ®....922-5609
BELMONTE John J 199 McKay St....922-9580
BELMONTE Paul P (Brenda M) slsmn Data Graphics 8 Wirling Dr ® (5)....922-3421
BELSKY Arthur M (Patricia I cashier Star Mkt) retired 30 Jordan ®....922-5463
BELSON Donald E (Arlene) tax consultant self emp 1 Robb Rd ® (4)....927-3939
BELTON Eleanor H 57 Blueberry Ln Hamilton....468-1768
BEMENT P A nurses aide Bluehill Nursing Home 14 Central (#1)....927-6273
BEMIS Robert W Jr (Cheryl A RN Beverly Hosp) computer opr John Hancock Ins
214 Common Ln (3)....927-8528
BENDER George W (Sally) banker First National Bank of Boston
520 Hale PO Box 12 ® (3)....922-7166
BENDER Kristin student 520 Hale St....922-7166
BENEDETTI Joseph A (Flora) mach GE Co 27 Leigh Rd South Hamilton ®....468-4532
BENEDETTI Mary ofc secy 88 Rantoul....922-2642
BENEDETTI Ralph A Madonna Dr Hamilton....468-2865
BENEFICIAL Erv Stankevich mgr 236 Cabot....927-0250
BENEVENTO Charles emp Benevento Sand & Gravel Paine Av....927-4782
BENEVENTO John F (Nancy J) ownr Benevento Sand & Gravel Paine Av ® (3)....927-4782
BENEVENTO Mary Anne student Salem State Paine Av....927-4782
BENJAMIN Donald (Virginia mgr Hickory Farms) carp J Carey 401 Cabot St....927-8712
BENJI'S HAIR STYLING Benji Duncan owner 265 Cabot....927-5060
BENKE Peter J (Jill broker) broker 11 Woodbury St....927-2106
BENNET Erik 365 Cabot....922-4489
BENNET Mark plant mgr 365 Cabot....922-4489
BENNET Susan 365 Cabot....922-4489
BENNETT Brian messenger 24 Washington....927-9597
BENNETT C L 270 Cabot St (#5)....922-2091
BENNETT Carl W (Dorothy L) carp self emp 34 Garfield Av ®....922-2447
BENNETT David warehouse wkr Colonial 1 Old Planter Rd....922-0094
BENNETT Elizabeth 1 Water St....927-3837
BENNETT Frank R Mrs retd 77 ½ Pleasant Wenham ®....468-2989
BENNETT G F 42 Fairview Av....927-8797
BENNETT Gary F self employed 42 Fairview Av ® (3)....927-8797
BENNETT George Mrs retired 54 Kelleher Rd....922-3737
BENNETT Harold E (Mary) emp State of MA 42 Fairview Av ®....922-2639
BENNETT Leon L Jr (Susan P self employed) sls mgr Sylvania 1 Old Planter Rd....922-0094
BENNETT Louis D (Mary V retd) retired 5 Harrison Av ®....922-7981
BENNETT Louis D Jr (Miriam J) lt Beverly Fire Dept 7 Burton Av ® (5)....922-1925
BENNETT Mariam S retired 30 Rust St South Hamilton....468-2265
BENNETT Norman J (Mary H ofc mgr) industrial engr Varian Assoc
189 Hart St -Beverly Farms ® (3)....922-8337
BENNETT Peter (Wendy hair designer Bob Cauallard) contractor self emp
360 Cabot PO Box 24 Beverly Farm (3)....927-5570
BENNETT Rodney A (Anne E) retired 153 Highland Hamilton ®....468-3308
BENNETT Sidney (Betsy) prof Boston Univ prodn mgr N Shore Music Theater
4 Silver Ct (2)....922-6184
BENNETT Stanford H (Marilyn nurse) mach 7 Bailey Av ® (4)....927-3485
BENNETT Thomas (Janet) computer programmer Gould Inc
73 Topsfield Rd Wenham (2)....468-2084
BENNETT Warren H Jr 4 Thaxton Rd....922-8851
BENOIT George E Sr (Diane) developer self employed
54 Berrywood Ln Hamilton ® (3)....468-4236
BENOIT Paul E Jr (Katherine E) reg pharm 67 Baker Av ®....922-3913
BENOIT Robert L (JoAnne R nurse) emp Hoods Sailmakers Inc Marblehead
57 Matthies ® (6)....922-7391
BENOTTI M musician 2 Netherton Av....922-1767
BENSON Clifford A acct self employed 401 Essex (#125)....921-0021
BENSON David C 169 Bay Rd South Hamilton....468-3411
BENSON John (Gail) store mgr McDonalds 40 Stone St (40R) (#2) (4)....927-5584
BENSON Ward C III (Deborah RN Beverly Hosp) custdn 34 Pleasant St (3)....927-1459
BENT Charles J 50 Apple Rd....921-0438
BENTLEY James H (Thurley J) acct supvr USM Div 7 Puritan Rd Wenham ® (2)....468-2159
BENTON Gary 15 Thissel....927-0793
BENVIE Charles E (Joan L) retired 38 Cedar Wenham ®....468-1458
BENVIE R trans serv 50 Broadway....921-0121
BEOTE Michael (Christine nurse Beverly Hosp) electn GTE 32 Riverview ® (3)....927-3011
BERARD Linda 7 Highland Av....927-2108
BERDGE Edward L (Edith P) sheet metal wkr Wevlers 87 Hart....922-5131
BERG ARTHUR Z phys Herrick Beverly Hosp (ofc)....922-4223
BERG Arthur Z Dr (Roberta S) physician Beverly Hosp
50 Cedar (res) Wenham ®....468-3676
BERG Christopher (Patricia R stewardess Eastern Airlines) clk Welch-Lamtrom
15 Ames ® (3)....927-6560
BERG G I 238 Essex....927-2619
BERG Gro 1306 Broughton Dr....922-8770
BERG Richard J (Anita R) engr Post Mach Co Inc 337 Elliott ®....922-6046
BERG Richard J Jr (Marlene tchr) sls techn 4 Rowell Av....922-0265
BERG Robert (Patricia A) financial consultant Fireman & Landies
2 Thaxton Rd ® (3)....927-6843
BERG Robert E (Joan J) stock broker 172 Asbury South Hamilton ® (3)....468-1035
BERGER Edward P (Linda B) Linan reporter WBZ TV
914 Hale -Beverly Farms ® (3)....927-2476
BERGERON A H 103 Maple Wenham....774-5495
BERGERON Albert P (Virginia E retired) serv mgr Daka Co 60 Glidden ®....922-2481
BERGERON Alfred J (Lorraine) supvr Marshalls 44 Alan Rd Hamilton ® (4)....468-1669
BERGERON Janice D 28 Courtney Dr (4)
BERGERON N 44 Essex....922-2002
BERGERON Robert (Donna secy Barbara Goldberg Assoc) electn Minigell
73 Essex ® (2)....927-4220
BERGERON Robert (Janice) floor mech carpet 11 Home (5)....922-8647
BERGESEN Paul 27 Burley Wenham....774-0985
BERGIN Ann retired 1 Monument Sq....922-5569
BERGIN L 44 Larch Ln Wenham....468-3624
BERGSTROM Carl G (Margaret retired) 22 Crescent Av ® (2)....922-1032
BERK James J (Sandra) lab techn BMET 24 Lyman ® (4)....927-6755
BERKAL BARRY D atty 26 Lynde St (ofc)-Salem....745-4010
BERKAL Brenda 332 Cabot....927-6250
BERKAL LEONARD A atty 26 Lynde St (ofc)-Salem....745-4010
BERKAL MARTIN atty of counsel 26 Lynde St (ofc)-Salem....745-4010

BERKAL STELMAN & DAVERN
Barry D Berkal, atty.; Leonard A Berkal, atty.; Michael N Stelman, atty.; Timothy J Davern, atty.; Jeffery N Shribman, atty.; Martin Berkal, atty. of counsel; Moses I Simon, atty. of counsel; Albert R Pitcoff, atty. of counsel; Bernard Kaplan, atty. of counsel-
26 Lynde St-Salem....745-4010

BERKELEY B 51 Putnam (51A)....927-2972
BERKELEY Ludlow J (Carol A LPN) draftsman Raytheon Co
51 Putnam (51A) (#A) ®....927-2009
BERKOWITZ D A retd 50 Broadway St....927-8272
BERKOWITZ Henry L (Dorothy M) clk Winer Bros 7 Prescott ®....922-3298
BERLIN Richard E 101 Larch Row Wenham....468-4222
BERMAN A 1210 Broughton Dr....922-8269
BERMAN Alvan (Mary P broker) sls rep 12 Boyden Av ® (3)....922-2432
BERMAN Donald S 66 Haskell....922-8797
BERMAN Leo F (Dorothy L) slsmn Leo Berman Co 3 Gordon Rd ® (3)....922-1508
BERMAN M 3 Gordon Rd....922-5720
BERMAN Sanford (Rose retd) prop 7 Ives ®....922-6954
BERNARD Denise student 44 Hillcrest Av....922-2799
BERNARD Dennis H (Sandra J) emp Tel Co 44 Hillcrest Av ® (4)....922-2799
BERNARD Evelyn 105 Manor Rd
BERNARD John 20 Bates Park Av....927-4889
BERNARD John W (Evelyn M) plasterer self employed 20 Bates Park Av ® (4)....922-0723
BERNARD Joseph L (Janice K tchr Mariam Court Jr College)
unit mgr Addison Gilbert Hosp 13 East ® (4)....922-2336
BERNARD Linda L 495 Rantoul....927-6742
BERNARD Paul (Cynthia) video repairmn Peabody Amusement Co 707 Manor Rd
(4)....927-9010
BERNARD Sergius (Ann) asst treas Eastman Jelatine Corp
23 William Fairfield Dr Wenham ® (5)....468-7559
BERNARD Sylvio Jr mech 21 Eastern Av....922-6399
BERNATO Mark (Katherine) 40 Folly Pond Rd....922-1919
BERNICK Elizabeth B 6 Cedar Wenham....468-1795
BERNIER Phillip A 209 N St-Salem (4)....745-8632
BERNSON Maurice B (Helen F) retired 6 Lake Shore Av ®....922-5408
BERNSTEIN Robert K (Elsie social wkr) slsmn Gestner 23 Budleigh Av ®....922-5745
BERRY Andrew (Peyton) tchr Brookwood Sch 58 West Beverly Farms ® (4)....922-7897
BERRY Charles route drvr 8 Cherry Rd (5)....927-7258
BERRY David foodstamp techn Welfare office 108 Corning....922-2108
BERRY Duane I (Sandy) 29 Central South Hamilton....468-4264
BERRY Ethan A artist self emp 10 Cedar Wenham....468-7066
BERRY Gerda S 6 Goldsmith Av ®....922-1986
BERRY I M 20 Sohier Rd....927-4078
BERRY J 92 Northridge Rd ®....922-7220
BERRY Jeffrey 18 Gardner Hamilton....468-2356
BERRY John student 150 Gardner Hamilton....468-4875
BERRY Lawrence C (Katherine U) bulldozer opr George Ricker & Sons
150 Gardner Hamilton....468-4875
BERRY Mary A clk Henry's Market 600 Cabot (#5)....927-3741
BERRY P A nurse 12 Northridge Rd....922-0624
BERRY Paul (Sally) engr TASC 5 Robb Rd ® (5)....922-6622
BERRY R C 401 Essex....921-0231
BERRY Richard driver Trout Movers 16 Charles....922-3806
BERRY Richard cook 108 Corning St....922-2108
BERRY Richard A (Carol J) 13 Cottage South Hamilton
BERRY Roland P (Edna L) retired 9 Arlington South Hamilton ®....468-1076
BERRY Ruth E 112 Valley -Beverly Farms....927-0485
BERRY William H Jr (JoAnn L) firefighter Beverly Fire Dept 108 Corning ® (4)....922-2108
BERTELSEN Christian C (Rosemary C) investment advisor
7 Juniper Rd Hamilton ®....468-7227
BERTIELSEN Walter Jr 24 Mudge Av Hamilton
BERTOLON H sls 5 Dartmouth....922-1658
BERTOLON Henry (Donna) pres New England Circuit Sales 5 Dartmouth ® (3)....927-4697
BERTONE Attilio 41 Mill....922-9545
BERTONE Darlene student 53 Friend St....927-2569
BERTONE Richard C (Linda M) trk driver 40 Bradford Rd South Hamilton
BERTONE William H (Joanne A Varian) mach USM 53 Friend (5)....927-2569
BERTRAM Robert E tchr 141 Lothrop....922-8149
BERTRAND Alden C (Serita) consulting engr Auerole Shoe Mach
16 Parramatta Rd ®....922-2141
BERTRAND B record & serv New England Tel Gregory Island Rd Hamilton ® (3)....468-4513
BERTUCCI George C (Gertrude L matron Beverly High Sch) retired
18 Sylvester Av (4)....922-6027
BERTUCCI George W (June) purchasing mgr BLH Electronics 30 Nelson Av ®
(3)....927-4031
BERTUCCI Harry (Velma) trk drvr 69 Essex....927-6696
BERTUCCI James student 18 Sylvester Av (5)....922-6027
BERTUCCI Lawrence E (Sharon acct Sylvania) techn USM 13 Chestnut ® (2)....922-2896
BERTUCCI Lawrence O retd 5 S Hardy....922-9371
BERTUCCI Pat emp Burger King student NSCC 18 Sylvester Av....922-6027
BERUBE J retired 8 Porter....927-6546

BERUBE John T (Lena L) owner Modern Cleaners 66 County Way ®
BERUBE Mary P 8 Porter St (#2) 922-3245
BERUBE Raymond A 29 Arthur 774-4722
BESKID Dean (Dyan) 29 Highland South Hamilton 468-7098
BESSE Brian D student 22 Radcliff Rd 922-8820
BESSE Bryant B (Norma H) engr consultant & writer Raytheon 22 Radcliff Rd ® 922-8820
BESSE Geoffrey C (Julie) acct Natl Medl Care 202 Bridge ® 922-3960
BESSE Gregory A emp Ratheon 22 Radcliff Rd 922-8820
BESSER Donald E Prince 927-7144
BEST GAS Bill Coffin, mgr. -serv. sta.- 437 Rantoul 922-9047
BEST Jonathan (Janet) 23 Bow 921-0073
BEST WESTERN INN DANVERS
Thomas Chinn, mgr. -color tv, telephones, indoor-outdoor pool, sauna, major credit cards & reasonable rates- 50 Dayton St-Danvers 777-1700
BETHKE Bill 22 Federal 922-4660
BETHUNE John R (Lois N teller Danvers Savings) electn Amity 15 Lincoln ® (3) 922-7784
BETHUNE Warren A (Betty A) deputy master Essex County House of Correction 3 South Terr ® 922-5206
BETTENCOURT Eugene J (Margarita E packer Abe Pack Co) cook Freddies Restaurant 25 Chase ® (4) 927-0682
BETTENCOURT Francis L (Constance) canner Bond Leather 20 Essex St Wenham ® (3) 927-8661
BETTENCOURT Mark 20 Essex Wenham 468-1074
BETTENCOURT Mark J (Georgia K medl clk Town of Danvers) electn B & M Elect 9 Winthrop Av ® (2) 922-1691
BETTENCOURT Maureen computer opr Nova 25 Chase St 927-0682
BETTER HEARING AID CENTER 100 Elm-Danvers (#A) 774-6363
BETTINSON Mark (Joela hosp) physical therapist Center for Body Oriented Therapy 107 Cabot 86 Dodge St (2) 927-9507
BETTS Henry T (Ruby M) retired 5 Smithson Dr 922-8191
BETTS Howard R (Rhonda student) Navy Recruiter USN 44 Laurel (3) 922-8244
BEVERIDGE John 38 Broadway 922-6220
BEVERIDGE John (Elizabeth A) marine designer US Govt 956 Highland Hamilton ® 468-1727
BEVERLY AUTO BODY Peter Desantis mgr auto body 119 Rantoul 927-1115
BEVERLY AUTO WRECKING Emilia Paolillo owner 60 Pleasant (rear) 922-2027
BEVERLY BRIDGE FISH MARKET fish market- 2 Cabot 927-1871
BEVERLY CENTER FOR PSYCHOTHERAPY
Dr George Beilin, dir. -counseling oscotherapy- 86 Dodge St 922-6613
BEVERLY CITY OF
Assessors Bd 191 Cabot St ..... 922-1040 or 927-9571
Auditor 191 Cabot St 922-0049
Building Inspector 191 Cabot St 922-1600
City Clerk 191 Cabot St 927-0031
City Collector 191 Cabot St 922-0453
City Planner 191 Cabot St 927-0026
City Solicitor Cabot St 927-3310
Civil Defense
Emergency Service Div 922-5680
Hq 922-5680
Committees Clerk 191 Cabot St 922-0015
Contributory Retirement Bd
191 Cabot St 922-0096
Electrician 191 Cabot St 922-0739
Fire Dept
To Report A Fire 922-4000
Central Fire Station 15 Hale 922-2424
Fire Prevention Bureau 15 Hale 927-8674
Harbor Master Ferry Way Box 211 927-7700
Health Dept
Ofc 191 Cabot St 922-0760
Dental Clinic 415 Rantoul 922-2895
Mayor 191 Cabot St 922-3311
McPherson Miles Youth Center
McPherson Dr 922-6981
Police Dept
Station 922-1212
Criminal Investigative Div 922-2777
Pub Relations-Operations 922-5555
Records 922-5577
Pub Lbry
Main Lbry 32 Essex 922-0310
Farms Br 24 Vine 927-0234
Public Works Dept
Ofc 191 Cabot St 922-0352
Cemetery Dept 191 Cabot St 922-0296
David S Lynch Park 55 Ober 922-0720
Engineering Dept 191 Cabot St 922-0352
Gas & Plumbing Inspector
191 Cabot St 922-0352
Land Fill Off Brimbal Av 922-6337
Motor Pool 148 Park 922-1933
Park Div 55 Ober 922-4580
Public Works Garage 148 Park 922-0888
Water Maintenance Div Roundy 922-6818
Water Pumping Station 1 Pershing Av 922-0496
Recreation Dept
55 Ober 927-0514
School Dept
Admn Ofcs
Supt Of Schools 4 Colon 922-0316
Business Ofc 4 Colon 927-5049
Athletic Dir Sohier Rd 927-2116
Cafeteria Dir 4 Colon 927-0357
Pupil Transportation Sohier Rd 927-2092
Specl Needs & Guidance 4 Colon 927-0134
Schs
Ayers Ryal-Side Sch
Woodland Av 922-0297
Beadle Sch
Ofc 415 Rantoul 922-0491
Adjustment Counselor
415 Rantoul 927-5522
Briscoe Jr HS
Ofc Sohier Rd 922-2048
Cafeteria Sohier Rd 922-3336
Guidance Sohier Rd 927-4196
Nurse Sohier Rd 927-6593
Centerville Sch 17 Hull 922-2760
Cove School Eisenhower Rd 922-3658
Edwards Abraham School
Ofc 45 Rantoul 922-2446
Adjustment Counselor
45 Rantoul 927-4343
Hannah School Brimbal Av 922-8600
High School
Ofc Sohier Rd 927-4760
Curriculum Ofc Sohier Rd 922-2487
McKay Sch 131 McKay 922-2867
Enrichment Center 131 McKay 922-7088
Memorial Jr High School
Ofc Cabot 922-5112
North Beverly School
Off Oakmont Rd 922-4679
Patten Vocational High School
26 Russel 922-0140
Sealer Of Weights & Measures
148 Park 922-1306
Treasurer 191 Cabot St 922-0564
Veterans Service 191 Cabot St 922-0003

BEVERLY CO-OPERATIVE BANK
Charles W Chadder, president; John P Manning, vice president-treasurer; Robert A Gray, vice president; Eleanor R Connolly, asst. vice president-
254 Cabot St PO Box 498 922-0857

BEVERLY COAL 22 Appleton Av 927-0272
BEVERLY COMMONS APARTMENTS John Norton mgr apt bldg
Tozer Rd Beverly Commons 927-2055
BEVERLY COMMUNITY RESIDENCE
Claire Noon, mgr. -home for mentally retarded adults- 2 Newbury St 922-3841
BEVERLY DEPOT RESTAURANT & SALOON THE
Bill Swanson, mgr. -restr. & lounge- 10 Park 927-5402
BEVERLY ELECTROPLATING 8 Harris 922-7566
BEVERLY ENERGY SERVICES INC contr.- 112 Corning 922-0122
BEVERLY FARMS AMOCO Marc Kwiatkowski, owner- 31 West St 922-9400
BEVERLY FARMS EXCHANGE 29 West St 927-0125

BEVERLY FIREMAN'S RELIEF ASSOCIATION
15 Hale St 922-2424

BEVERLY FISH & LOBSTER CO Thomas J Lotito owner 19 Water 922-0210
BEVERLY FLOOR COVERING 18 Bow 927-1250

BEVERLY GLASS CO
Thomas M Trudel, pres. -Auto & Plate Glass, Mirrors, Store Fronts, Insulated Glass & Mobile Service-
282 Rantoul St 922-2123

BEVERLY GOLF & TENNIS CLUB City of Beverly Albert R Auger Sr mgr club
134 McKay ..... 927-5200 or 927-5201
BEVERLY HARBOUR MARINA CORP David Reid 3d vice pres & treas marina
43 Water 927-1313
BEVERLY HISTORICAL SOCIETY
Elizabeth Foster secy & Robert W Lovett pres 117 Cabot 922-1186
BEVERLY HOSPITAL Robert R Fanning Jr, pres.- Heather & Herrick Sts 922-3000

BEVERLY HOUSING AUTHORITY
60 Herrick St PO Box 107 922-3100

BEVERLY ICE PALACE ice skating Robert Breen owner 130 Sohier Rd 927-4042
BEVERLY LOBSTER COMPANY 19 Water 922-0210
BEVERLY MARINE BASIN 15 Water 922-5670
BEVERLY MOTOR SALES John Roy, owner -used cars- 3 Colon St 922-6100
BEVERLY MUNICIPAL AIRPORT Gregory Chapman mgr airport
L P Henderson Rd 922-4280
BEVERLY MUNICIPAL CREDIT UNION -credit union for city employees-
222 Cabot 922-5254

BEVERLY NATIONAL BANK THE
Burton W Phillips, chairman of the board; Lawrence M Smith, pres.; Edward J Bushey Jr, sr. vice pres.; Fred C L Allen, cashier; J Michael Lawler, asst. vice pres.; Julia L Robichau, asst. vice pres.; James E Rich Jr, trust ofcr.; Branch Managers: Elisabeth P Kiley, North Beverly; Assistant Cashier: Ann E Muiry, South Hamilton-
Main Office 240 Cabot St 922-2100
North Beverly Dodge St 927-2233
South Hamilton Railroad Av Hamilton 468-2243

BEVERLY NURSING HOME Gerald Martin owner nursing home 40 Heather 927-6220
BEVERLY ORTHOPEDIC ASSOCIATES INC secy.-treas.- ssecy.-treas.-
95 Herrick (#127) 927-3040

© 1985 Johnson Publishing Company, Inc.

BEVERLY OVERHEAD GARAGE DOOR CO Arthur S Mitchell owner
29 Mechanic....922-4192
BEVERLY PACKAGE CO INC -Mrs Philip J Rueso, pres. -package store-
100 Cabot....922-0424
BEVERLY PALLET CO INC Carl T Bartlett pres buy sell repair pallets 98 Valley...927-3655
BEVERLY PATTERN INC
John H Woods, pres.; Richard C Silva, treas. -patterns & molds for foundry & plastics ind.- 31 Park St....927-0052

BEVERLY PET SHOP
Ronald J Yeshules, owner -Kittens, Birds, Tropical Fish, Complete Line Of Supplies For All Pets, Professional Assistance, The Complete One Stop Pet Care-
135 Cabot St....922-4300
BEVERLY PRESCHOOL LEARNING CENTER
Karen Sayewich, dir. -daycare cntr. & preschool- 4 Ocean....927-1269

BEVERLY PUBLIC LIBRARY
Mrs Esther Calish, dir.-lbrn.
Main Branch 32 Essex St Mon. Thru Thurs. 9-9, Fri. 9-6, Sat. 9-5, Sun. 1-5....922-0310
Beverly Farms Branch 24 Vine St, Tues. 9-2, Wed. 2-7, Thurs. 2-7, Fri. 9-2....927-0234

BEVERLY SAVINGS BANK
Peter A Hersee, pres.; William T Kozak Jr, exec. vice pres.-treas.; Diane Jendrasek, vice pres.; John C Kelleher Jr, vice pres.; Douglas S Littlehale, vice pres.; Robert O Lunn, vice pres.; Winston A Mood, vice pres.; Jean V Woodberry, vice pres.-mortgage ofcr.; Bruce H Cote, vice pres.-sr. commercial loan ofcr.; Jeffrey O Brewer, asst. vice pres.; Ruth W Desmarais, asst. vice pres.; George H Roark, asst. vice pres.; Michael J Tallo, asst. vice pres.-comptroller; Frederick J Flett, asst. treas.; Carmela L Norwood, asst. treas.; Judith A Messenger, asst. treas.; Mary C O'Neil, asst. treas.; Esther Pinto, asst. treas.; Joan C Williams, asst. treas.; Irene Rosenberg, asst. treas.; Charles A Fritz Jr, clerk; Investment Committee: Peter A Hersee, chrmn.; John C Kelleher Jr, ofcr.; Douglas A Littlehale, ofcr.; Robert O Lunn, ofcr.; Winston A Mood, ofcr.; Auditing Committee: Preston R Clark, chrmn.; Robert H Bliss; William K Colpitts; Andrew J Sheehan; Charles W Wallis-
Main Office 175 Cabot St PO Box 489....927-0333
North Beverly Shopping Plaza....927-3880
Cape Ann Office 20 Main St Gloucester....283-3640
BEVERLY SCHOOL FOR THE DEAF
Joseph W Panko, exec. dir. -sch. for the deaf- 6 Echo Av....927-7070

BEVERLY SHADE SHOPPE
Anthony V Conte Jr, owner -Kirsch Rods & Accessories, Decorator Shades Custom Made, All Types, All Sizes, All Colors, Woven Woods, Venetian Blinds, Levolor-Riviera Blinds-
309 Cabot....922-0374
BEVERLY SIGN CO Charles P Scouras owner 61 Federal....922-8105
BEVERLY STORAGE WAREHOUSE Edward L Kramsberg owner
145 Hale (rear)....922-4806

BEVERLY STOVE SHOPPE
Steve Knowlton, sls. mgr. -Complete Line Of Wood-Coal Stoves & Accessories- 70 Park....922-7256

BEVERLY-SUPT OF SCHOOLS
4 Colon....922-0316
BEVERLY SURGICAL ASSOCIATES
Mayo Johnson, pres. -surgical doctors ofc.- 95 Herrick (#201)....927-4004
BEVERLY TEACHERS ASSOCIATION Niles Flanders pres 353 Cabot....927-5261
BEVERLY TIMES
Frank O King, pres.-publisher; Peter Watson, genl. mgr.; John Christie, editor-
Dunham Rd....922-1234
BEVERLY TOOL & CUTTER GRINDING CO
Thomas L Donlon, owner -tool & cutter grinding co.- 58 Rantoul....922-4173
BEVINS Joshua (Elizabeth) 7 Winthrop Av....927-7512
BIAL Scott 1 Kennel Hill Dr....927-7210
BIANCHI Americo P (Alice E) retd 15 Bass River Rd ® (4)....922-6625
BIANCHI Carlo 203 Linden South Hamilton....468-7588
BIANCHI Guido 93 Balch....922-3127
BIANCO Aileen 33 Cunningham Dr South Hamilton....468-7149
BIANCO Michael F (Phyllis M recpt Morton Thiokol Deniron Div) emp Locke Mfg
97 School Hamilton ®....468-3340
BIANCO Richard (Dorothy E) retired 14 Dartmouth ®....922-6177
BIANCUCCI Anthony J (June M) owner Environmetalists 27 Crestline Cir ® (3)....927-1045
BIANCUCCI Anthony M student 27 Crestline Cir....927-1045
BIANCUCCI Michael J student 27 Crestline Cir....927-1045
BIBBY Alfred 60 Moulton Hamilton....468-3536
BICK & CURRY FUNERAL HOME INC John T Curry pres 43 Bow....927-1117
BICKFORD Harry W Jr (Hazel I) retd 41 Dartmouth ®....922-1002
BIEGGER Richard D (Janice exec secy Public Schools) consultant self emp
3 Green Leaf Dr....927-2444
BIERMAN Henry C (Esther M) retired 54 Hillside Av ®....922-8042
BIERMAN Michael (Gale) 109 Water....927-9820
BIG BUCK AUTO-MARINE UPHOLSTERY CO Morris Goldfield owner 26 Cabot...922-9490
BIG JIM'S AUTO BODY James P Zarella Jr owner body shop 25 Creek St....927-3201
BIGELOW Chandler 844 Hale....927-0344
BIGGS O H Mrs retired 56 Colon ®....922-3260
BIGGS Steven (Terry) acct 16 Foster Dr....922-0814
BIGLEY P E 50 Ober....927-3595
BIGLEY Robert W computers 217 Hart....927-3187
BILELLO Robert (Deborah) 5 Trask Ln....927-8238
BILLINGHAM Bruce (Cynthia) 4 Walden....927-4617
BILLINGS James K (Jeanne A) emp Sylvania Corp 14 Porter Terr ®....922-5378
BILLS Georgia Leigh school admr 26 Lothrop....927-2225
BILLS Lester H (Ernestine J) engr GE Co 7 Burnham Rd Wenham ® (2)....468-3367

BILL'S OIL SERVICE
Gordon W Estes, owner -Oil Delivery- 42 Park....922-7109
BILODEAU D L Off Hale....927-9482
BILODEAU Dana A trk driver 101 School Hamilton....468-2742
BILODEAU Elise 191 Bay Rd South Hamilton ®....468-2091
BILODEAU George 191 Bay Rd South Hamilton....468-2091
BILODEAU Kathleen 25 Western Av South Hamilton....468-4070
BILODEAU Leo A (Anna K retd) retd 215 Rantoul....927-5571
BILODEAU Margaret 191 Bay Rd South Hamilton....468-2091
BILODEAU Raymond J (Lillian N slsperson Bandhaver Pastry Shop)
consultant Metcalf & Eddy 2 Nursery ®....922-7230
BILODEAU Robert J (Joan A) vice pres TG Driscoll Constn Co
101 School Hamilton ®....468-2742
BINKERD Alan D (Debra) respiratory therapist Salem Hosp 132 New Balch ®
(4)....927-8387
BINNS Brant USMC 51 Baker Av....927-1793
BINNS George (Claire W) engr GE Co 51 Baker Av ® (3)....927-1793
BINNS Nancy student Univ of ME 51 Baker Av....927-1793
BINNS Peter student N Eastern 51 Baker Av....927-1793
BIONDINI Inez E retired Public Works 141 Park....922-6991
BIONDINI Laura T retired 141 Park....922-6991
BIRARELLI Richard A (Jean) lobsterman 44 Western Av ®
BIRAVELLI N J (Norma) retired Dept of Public Works 178 E Lothrop....927-3178
BIRCH John (Ann brokerage) constn wkr Gioioso 5 Apple Rd....922-0213
BIRCHMORE Ronald (Patricia programmer Laney Clinic) mgr Riptide Lounge
6 Milton....927-8185
BIRD Jeffrey (Corinne) 339 Bridge Hamilton ® (2)....468-1905
BIRD Stephen W student 75 West St....922-5603
BIRKEMOSE Robert H Jr 477 Bridge Hamilton ® (2)....468-3249
BIRMINGHAM Lorna 5 Trask Ct....927-3128
BIRMINGHAM Marie 210 Rantoul....922-5260
BIRMINGHAM Mike (Judy) pilot Delta Airlines 13 Folger Av (13A) ® (4)....922-2158
BIRNEY Peter Off Chebacco Rd Hamilton....468-7218
BIRTHRIGHT 275 Cabot (275-283) (#7)....922-6441
BISAILLON Leo P (Irene R) dir of testing Bd of Educ 38 Brimbal Av ®....922-4118
BISAIONE Dennis educator MA Inst of Technology 20 Pierce Av ®....922-3882
BISCHOF Joey 503 Broughton Dr....927-7516
BISHOP Beatrice W retired 20 Sohier Rd (#614)....922-7009
BISHOP Frederick (Joan) leasing corp Bank of NE 62 Matthies St ® (8)....922-6081
BISHOP George P retired 53 Larch Row Wenham....468-2604
BISHOP J E Beverly Commons....927-4164
BISHOP M H Beverly Commons....922-5911
BISHOP Russell K (Elizabeth tchr Meml Jr High) prof Gordon College
33 Porter Wenham ® (4)....468-3239
BISHOP Tom (Lynne) 55 Larch Row Wenham....468-3311
BISSEL Eugene F (Alice M RN Essex Hall) quality control engr Stone & Webster
27 Wedgemere Rd ®....927-1644
BISSEL P J mech 23 Washington St....922-9241
BISSEL Steve (Heidi) emp Eaton Nova 8 Robb Rd ® (2)....927-4817
BISSELL Timothy 8 Folger Av....922-6988
BISSON Ernest comp opr Bates Lonear Accelerator 132 Bridge St....922-8572
BISSON Karl R Jr (Mary R) serv mgr Quality Lift Truck 132 Bridge (4)....922-8572
BISSON Stephen M student 132 Bridge St....922-8572
BISTRONG HERBERT DR 95 Herrick Parkhurst Medical Bldg (#201 ofc)....927-4110
BITTERSWEET COLLECTION THE 161 Bay Rd South Hamilton....468-2455
BIXBEE Bradford D 13 Somerset Av....922-2223
BIXBEE Henry L retired 501 Manor Rd....927-9686
BIXBY FRANK E Frank E Bixby physician
95 Herrick Parkhurst Medl Bldg (#201 ofc)....927-4004
BIXBY Frank E Dr (Bertha B) pres B Surgical Assoc Inc & physician
188 Main Wenham ®....468-7772
BIXBY William P retired 3 Batchelder Pk Wenham ®
BJORK Russell (Janet) 10 Opal Av....927-6824
BJORNSTAD Blaine C 33 Bartlett....922-0558
BLACK David W (Marie) foreman General Electric 22 Belmont St ® (4)....927-4756
BLACK ELLIOTT R 107 Dodge....922-4007
BLACK Frank Stewart (Barbara R) engr GE Co 8 Larch Row Wenham....468-2347
BLACK Hazel G 11 Kelleher Rd....927-0864
BLACK Irving (Freda retired) retired 17 Conant (#36)....927-5059
BLACK Jean D retired 4 Salem Rd N ®....922-5030
BLACK JOEL L DR dentist 277 Cabot (ofc)....927-1750
BLACK Joel L Dr (Nancy G consultant) dentist 14 Palmer Rd (res) ® (5)....922-6136
BLACK John H Jr (Mary E) retired 5 Bancroft Av ®....927-1960
BLACK Joseph A (Elizabeth) retd 245 Elliott....922-7416
BLACK Leonard M 15 Apple Rd (#11)....922-5098
BLACK OAK FARM STABLE Winthrop Hamilton....468-4240
BLACK R E 2 Conrad Cir Wenham....468-2639
BLACK S E 11 Arbor Wenham....468-2839
BLACKHALL R (K) 58 School Hamilton....468-2324
BLACKINTON Alice retired 841 Hale ®....927-0308
BLACKWELL Bonnie emp Elec 308 Highland Hamilton....468-3693
BLACKWELL Norman 35 Apple Rd....922-1158
BLACKWELL Robert sheet metal D J Fabricators 64 Kernwood Av....927-1956
BLACKWELL Robert F Jr self emp 64 Kernwood Av....927-1956
BLADES Joseph P emp Richard's Warehouse 18 Wellman St....922-8819
BLADES K 18 Wellman PO Box 424....922-8819
BLAIR A B 22 Leigh Rd Wenham....468-3042
BLAIR Cecil C (Louise F) elec engr Western Electric Inc Andover 16 Harwood ®
(3)....922-2833
BLAIR Dorothy F 71 Cabot....922-4458
BLAIR Irene Y retired 22 Federal St (#305)....927-3529

© 1985 Johnson Publishing Company, Inc.

BLAIR Mark student 16 Harwood St 922-2833
BLAIR Tracy student 16 Harwood St 922-2833
BLAIR'S MOBIL SERVICE
R Blair Till ownr general repairing tune ups exhaust & brake systems tires front end alignments 586 Cabot St 922-9749
BLAIS Cheryl 51 Putnam (51A) 927-2972
BLAIS L 15 Pleasant 921-0152
BLAIS Lisa 238 Essex 922-0439
BLAIS Mary E ofc secy Landmark School 8 Spring 922-3321
BLAIS Roger (Sally) South Hamilton 468-2162
BLAIS Sheila J 63 Sohier Rd 927-0539
BLAISDELL Sharon 417 Cabot 922-0522
BLAKE Dana P (Deborah M trust ofcr Keystone MA Group) banker State Street Bank 27 Arbor Wenham 468-1970
BLAKE Diane E tchr Gordon College 40 Garfield Av South Hamilton 468-1637
BLAKE Donald F (Elizabeth S nurse Boston City) electn Dalton Elec Heating Co Inc 20 Davis Rd ® 922-5398
BLAKE Douglas (Margo admr) tractor drvr 11 Broadway 927-9653
BLAKE ROBERT A DR Robert A Blake ptnr dentist 550 Cabot (ofc) 922-0350
BLAKE Robert L (Lee A slsldy Jack's) slsman Dennis Shoe Corp 26 Longview Dr ® 922-5897
BLAMIRE Philip (Kathy) wshe mgr State Bay 280 Asbury South Hamilton (4) 468-4251
BLANCHARD Bruce D (Patricia T) trk drvr 6 Rowell Av ® (4) 927-6551
BLANCHARD Darlene 8 Haskell (8A) 927-5811
BLANCHARD Donald businessman 62 Amherst Rd ® 922-3797
BLANCHARD Duane P (Persis counselor Women's Educ) acct Tennis 81 Pleasant PO Box 378 Wenham 468-1488
BLANCHARD Elizabeth student 406 Cabot St 922-1977
BLANCHARD F V mgr 39 Everett St 922-8806
BLANCHARD Gail student 7 Hardy St 922-0973
BLANCHARD Joseph A (Phyllis) machst United Shoe Machinery 5 Galloupe Av ® 927-3952
BLANCHARD Kathleen 11 Fillmore 927-0790
BLANCHARD Lawrence N formn 3rd shift Aid Pack Inc 7 Hardy St PO Box 776 (#1) (2) 922-0973
BLANCHARD Martina M 102 Lovett St ® 927-8031
BLANCHARD Paul V 197 Cabot 921-0389
BLANCHARD Robert A (Deborah V supvr Landmark School) 77 Dodges Row Wenham 468-3975
BLANCHARD William M (Barbara M) retd 5 Burton Av ® 922-9425
BLANCHARD William M III (Sarah) grounds mgr A P Loring 581 Hale St Prides Crossing 922-5819
BLANCHETTE Arthur J (Shirley D) shipping clk Sylvania Corp 27 Rowell Av ® 927-2496
BLANCHETTE Eliva 245 Essex Essex Apts (#33) 922-4067
BLANCHETTE Joseph A (Rose M) retd 28 Overlook Av 927-0892
BLANCHETTE Mark (Robin) student 28 Rowell Av 927-0870
BLANCHETTE Paul 27 Rowell Av 927-2496
BLANCHETTE Philip (Lesley) 93 Pleasant Wenham 468-1322
BLANCHETTE Ronald J landscaping self emp 15 ½ School 922-4169
BLANCHETTE Ruth J 12 Standley ® (2) 922-3721
BLANCHETTE Yvette clk 27 Rowell Av 927-2596
BLANEY Charles F (Mary C) shipper Atwood & Morrel Co Salem 80 Lincoln Av South Hamilton ® 468-2598
BLANGIARDI Mario N (Dorothy F) 11 Thompson Rd ® 922-9436
BLANGIARDI Michael machst Babco 11 Thompson Rd 922-9436
BLANGIARDI Peter qc Hybrid 11 Thompson Rd 922-9436
BLASCZAK Raymond (Roberta) city wkr 149 E Lothrop
BLATCHFORD Elliot N Jr (Eleanor R tchr Northshore Regional Vocational Sch) elec inspr Ratheon 8 Robinson Rd ® (4) 922-3220
BLAUSTEIN M occupational therapist North Essex Mental Health 20 Highland Av 927-9463
BLEAKNEY Linda tchr 97 West St 927-2257
BLINN Bonnie wtrs 327 Rantoul 922-2428
BLINN P ofc mgr Howard Johnson Motor Lodge 20 Lovett St 927-6596
BLISS Helen RN Beverly Hosp 13 Pierson ® (3) 927-3960
BLISS Jean 1 Hardy 922-3161
BLISS John F tree surg 9 ½ Fayette 927-2813
BLISS Richard E (Virginia M) writer 2 Rindge Rd ® (3) 927-2223
BLISS Scott E student 2 Rindge Rd 927-2223
BLOCK Boris H (Mildred S) union organizer Lyn 28 Maple South Hamilton ® (3) 468-2346
BLOCK Catherine student 28 Maple South Hamilton 468-2346
BLOCK H & R 237 Cabot 922-3829
BLOCK Irving retired 245 Elliott St 927-0622
BLODGETT E F RN Salem Hosp 25 Trask Ct 922-3925
BLODGETT William H (Merle E) retired 28 Northern Av 922-3120
BLONTSTROM Hans (Gunilla) 8 Morrison Av
BLOOD Andrew J retired 48 Ashton ® 922-8950
BLOOD Anthony P (Judith cshr Star Market) electronic techn GT & T 22 Stone ® (3) 922-3358
BLOOD Charles F Jr 43 Margaret Rd Hamilton 468-4659
BLOOD Doris M retired 13 Moynihan Rd South Hamilton ® 468-1844
BLOOM D 5 Knowlton 922-8951
BLOOM Martin S (Jane A admr Landmark Sch) mail distributor US Postal Serv 4 Robinson Rd ® (2) 927-0922
BLOOM Sidney (Helen) mgr 27 Ocean ® (2) 922-1537
BLOOMBERG See Also Blumberg
BLOOMFIELD R 5 Longmeadow Rd 927-5425
BLOTCHER Alan 9 Summer 927-4897
BLUE Bruce D 215 Bridge 927-0433
BLUEBERRY HILL HEALTHCARE 75 Brimbal Av 927-2020
BLUMENKRANTZ Bertram L (Valerie P) coll admr NS Comm Coll 12 Wirling Dr ® (3) 922-2683
BOARDMAN B A air servs 16 Dane 922-6930
BOARDMAN Charles R III 130 Essex South Hamilton 468-3904
BOARDMAN CONSTRUCTION CO 810 Bay Rd Hamilton 777-0324
BOARDMAN D clk Star Market 101 Echo Cove Rd Hamilton 468-4404
BOAT DECOR Jaclynn Crawford- 38 Water St 922-4883

BOB MESERVES HEALTH & SELF DEFENSE 407 Cabot 927-1362
BOBROFF Saul (Paulette J personnel consultant Centormedia) data processing 31 Washington ® (4) 922-5703
BOB'S GULF SERVICE Robert Carroll Jr- 121 Bay Rd South Hamilton 468-3122
BOB'S SHOE STORE -Robert Mcrae, owner -shoe retail, shoe repair- 63 Willow South Hamilton 468-1666
BOCCIA Clara K 10 Connolly Pl 927-0249
BOCCIA Joseph A (Cynthia F tchr Horizon For Youth) tchr Horizon For Youth 29 Chapman St 922-6080
BOCCIA Joseph V (Olive J) printer Espo-Litho Co Inc 29 Chapman (2) 922-6080
BOCCIA Joyce M student 29 Chapman St 922-6080
BOCCO Bruno 22 W Dane 927-3674
BOCCUZZI Michael Jr (Lelette clk) inspr 5 Kennedy Dr ® (3) 922-7193
BOCHOVEN John S Jr counselor 20 Grover 927-7634
BOCHYNSKI Kevin J (Margaret A clk Bay Bank & Trust) asst to marketing dir Bay Bank & Trust 161 Cabot (4) 922-5748
BOCHYNSKI Louis S (Angela R) retired 18 Davis Rd ® 922-5122
BOCHYNSKI Louis S Jr (Nancy M) carp self emp 21 Courtney Dr (4) 922-1219
BOCHYNSKI Richard A retail exec 75 Odell Av 922-3401
BODE Robert H (Margaret W) mech engr Arthur D Little Cambridge 12 Juniper Wenham ® (2) 468-1922
BODE Robert H Jr (Janice E sls rep) 5 Oberlin Rd 927-6892
BODEK Alan mgr GE 29 Taft Av 922-5430
BODEK Daniel emp GE 29 Taft Av 922-5430
BODEK Laurie slsperson Natick Mills 29 Taft Av 922-5430
BODEK Thomas S (Constance M RN Endicott Coll) constn mgr GE 29 Taft Av ® (3) 922-5430
BOEGGEMAN David B 4 Ober 922-7595
BOEGGEMAN David B student 30 Colgate Rd 922-2843
BOEGGEMAN Joseph C (Joan G) engr GE Co 30 Colgate Rd ® 922-2843
BOER Westin (Pamela) 107 Larch Row Wenham 468-7591
BOGART E 30 Railroad Av 927-9053
BOGERT V O Mrs retired 1 Monument Sq 922-8788
BOGHOSIAN Gregory K (Donna sls Vemon Martin Rltrs) emp USPS 2 Wedgemere Rd ® (4) 927-2595
BOGIAGES William R (Joanne M postal clk) clk 4 Burton Av 927-2954
BOGRET Frank emp Beverly Golf & Tennis 16 Harrison Av 927-0750
BOGRETT Frank E Jr (Georgianna slsperson Zayre) retired 16 Harrison Av ® (2) 927-0750
BOHOY J West Beach Hill ® 922-0532
BOIRE David 34 West 927-5018
BOISSONEAU Andrea asst mgr Acmay Corp 49 Standley St 927-3273
BOISSONEAU Andrew L (Claire M) whse mgr 49 Standley ® (2) 927-3273
BOISVERT Elliott 4 Bartlett 921-0338
BOISVERT Michael (Donna) machinist 12 Hillcrest Av 927-8718
BOISVERT Paul Q (Ruby H) retired 10 Gregory Island Rd Hamilton ® (2) 468-2958
BOISVERT R E 100 Forest Hamilton 468-3456
BOISVERT Richard (Barbara) emp Morton Siacoal 36 Bertram ® (4) 922-0092
BOISVERT Robert L (Lorraine M emp Lorraine Beauty Salon) retd 492 Cabot ® (2) 922-6589
BOLDEN Marc W ins adjuster 15 Cliff 927-7644
BOLDUC John 83 Lovett 927-8026
BOLGATZ Jay student 4 Pasture Rd 922-8576
BOLGATZ Michael student 4 Pasture Rd 922-8576
BOLGATZ Norman S (Elaine S tchr Beverly Sch System) engr GE Co 4 Pasture Rd ® (2) 922-8576
BOLIVER Walter emp Shawmut Bank of Boston 27 Washington PO Box 190 ® 922-1132
BOLLA Frances M tchr Everett Public Schools 14 Pierce Av ® 927-5532
BOLLA Frank P (Eda M retd) retired 22 Sohier Rd ® (2) 922-5458
BOLLA Frank P Jr acct ADT 22 Sohier Rd 922-5458
BOLLA Joseph L mtce Beverly Hosp 22 Sohier Rd 922-5458
BOLLETTIERO Dominic 325 Cabot 922-4390
BOLTON Mary 28 Kelleher Rd 922-3949
BOLYARD Darrel (Catherine rltr Ryan Rl Est) mgr Purity Supreme 23 Federal (4) 922-3884
BOMAR Hugo 90 West St 927-9565
BONA John F (Mary recpt Dr Asher Alpern) mgr R C Griffin Co 23 ½ Lovett ® (2) 927-4843
BONA M retired 125 Railroad Av South Hamilton 468-7581
BONACCI John student 297 Cabot St 927-1581
BONACCI Margaret secy Salem Hosp 297 Cabot 927-1581
BONACCI Peter emp Ground Round 297 Cabot St 927-1581
BONAIUTO Joseph F (Maria R cafeteria wkr) retd 24 Eastern Av (2) 927-0995
BONAIUTO Paul G 3 Summit Av 922-3542
BONAIUTO Paul J (Joan M) retd 4 Pierce Av ® (2) 927-2889
BONAVENTURA Ellen student Merrimack Coll 13 Laurel St 922-4222
BONAVENTURA Francis J (Mary M nurse Liberty Pavillion Hosp) janitor Boston Gas 13 Laurel ® (4) 922-4222
BONAVENTURA Louis C (Margaret R retd) retired 15 Cherry Wenham ® (2) 468-2052
BONAVENTURA Margaret L student 13 Laurel St 922-4222
BONAZOLI Robert P (R Margaret sls clk Johnny Appleseeds Co) elec engr Sylvania Corp 75 Greenbrook Rd Hamilton ® (3) 468-1963
BOND Edward 33 Hilltop Dr Wenham 468-4743
BONELLO Terry 22 Goldsmith Av 927-2379
BONEM Mike (Bonnie student) student 132 Dodge 922-8358
BONERBA Jennie slsgirl 3 Chestnut Pk 922-8138
BONFIGLIO Nancy 103 Broughton Dr 921-0693
BONIFACE Madeline T 20 Sohier Rd Garden City Apts (#408) 922-4724
BONJORNO Anthony (Carol) slsmn 3 Cleveland Rd ® (4) 927-4505
BONJORNO Cassie R 401 Essex 922-9301

© 1985 Johnson Publishing Company, Inc.

BONNER Arthur W (Joan D tchr) machst Jones Machinery Co
93 Kernwood Av ® (4)....922-1889
BONNER Joan D admv asst The First Baptist Church In Beverly (ofc)....922-3295
BONNER Paul (Jean) asst analyst Bank of Boston 67 West (2)....922-7761
BONNETTE Brenda student 4 Daniels Rd Wenham....468-3657
BONNETTE David (Kristin) mgr & rep Teck Co 10 Eaton Rd Wenham ® (3)....468-4286
BONNETTE Roland E (Delphine J) self employed 4 Daniels Rd Wenham ® (4)....468-3657
BONNEVILLE William W (Nancy) 210 Larch Row Wenham ® (3)....468-4504
BONNEY James K (Margaret H) asst headmaster Tower School
15 Monument Wenham ® (5)....468-3430
BOOK CHEST book store- 25 West Beverly Farms....921-0170
BOOK SHOP THE
Mrs Nancy Hewson Mrs Mary Perkins & Mrs Marion Adams owners
40 West Beverly Farms....927-2122
BOOKHOLZ Ralph W (Eleanor M) retired 11 Sunset Dr ® (2)....922-5947
BOOKHOLZ Scott 260 Rantoul....927-8645
BOOKMAN Michael F (Cynthia nurse Beverly Nrsng Home)
respiratory therapist Winthrop Hosp 12 Opal Av ® (2)....927-1523
BOORAEM Fletcher (Louise retd) retd 47 Oak....927-0297
BOORAS Arthur J (Frances J flight atndt Eastern Airlines)
supvr Richdale Dairy Store 9 Walden ® (4)....927-2904
BOOTH George A Jr student 8 Ashton
BOOTH Harold (Evalina) retd Paine Av ® (2)....922-8178
BOOTH James (Donna) 5 Trask Ct....922-2181
BOOTH L cust serv NE Bio Lab 49 Sunset Dr....927-9525
BOOTHROYD Harold W (Shirley N) design engr USM Div
16 Porter PO Box 387 Wenham ®....468-1365
BORAH'S luncheonette & card shop- 175 Rantoul Wendell Hawe....927-1212
BORAIZIA Stephen (Cynthia) machinist 20 Northridge Rd....927-1873
BOREK Edward J (Colette A personnel officer Danvers Savings Bank)
dist mgr Sunshine Biscuit 12 Michael Rd ® (3)....927-5422
BOREK Sandy student 12 Michael Rd....927-5422
BORETTI Lisa student 25 Wellesley Rd....927-1591
BORETTI Mark student 25 Wellesley Rd....927-1591
BORETTI Paul student 25 Wellesley Rd....927-1591
BORETTI Paul D (Carol A medl secy Northshore Medl)
asst v pres State Street Bank & Trust Co 25 Wellesley Rd ® (5)....927-1591
BORGES Kevin R (Lynne G LPN Mediplex of Beverly)
pattern maker Beverly Pattern 2 Trafalgar Dr (#1B) (2)....927-6896
BORGIOLI Debra 35 Chase....927-9344
BORGIOLI J 25 Washington....927-9332
BORGMAN Dean (Gail P clinical social wkr) emp GCTS 50 Plum South Hamilton ®
(6)....468-3668
BORNHOFFT Eric J (Nancy) v pres James W Daly Inc Paine Av ® (4)....922-8158
BORNSTEIN Alexandra 44 Dartmouth ® (3)....927-6046
BORNSTEIN & GORDON CPA Ralph Bornstein Stanley Gordon Cpas
5 Washington St....927-6850
BORNSTEIN Richard slsmn 62 Cabot....922-0132
BOROFF Richard L (Karin B emp Nicholas Studio) emp Nicholas Studio
40 Moynihan Rd South Hamilton ® (4)....468-3162
BOROWSKY David F Beverly Commons....922-1738
BORR Peter 24 Rantoul....922-9137
BORSETTI John J (Nancy A self emp) sch tchr City of Beverly 3 Hooper Av ®
(2)....922-0342
BORSETTI Joseph elecl techn 10 Locust....927-2901
BORSETTI Mary E retd 50 James ®....922-1227
BORSETTI Michael E 129 Cutler Rd Hamilton ®....468-4336
BORSETTI Raymond L (Mary A) supvr Western Elec 10 Locust ® (3)....927-0650
BOSCH Steven Beverly Commons....927-6347
BOSSE N A (Linda D) techn 37 Taft Av....921-0682
BOSSIE Dana M retail 39 Longmeadow Rd....922-6927
BOSSIE Dennis N (Celia M) policeman BPD 39 Longmeadow Rd ®....922-6927
BOSSIE Ida M 1 Salem Rd Roger Conant Apts....922-2182
BOSSIO John M (Linda F) auto body worker 319 Essex ®....922-6392
BOSTON FURNITURE SHOWS INC Dorothy C LaFortune, pres. -trade shows-
110 Railroad Av South Hamilton....468-3581
BOSTON GAS northshore div Robert F Craig asst dist supt 44 River....321-3500
BOSTON HERALD AMERICAN BR 106 7 Dodge (7A)....927-4180
BOSTON & MAINE RAILROAD Monsterrat Station 184 Essex....922-8073
BOSWELL Helene E retired 1 Westerly Rd ®....922-3886
BOTT Thomas H Jr Mrs 6 Columbia Rd ®....922-2029
BOTTE William R (Pam M) emp Commercial Union Ins Marketing
25 Raymond Av ® (5)....927-1907
BOUCHARD Alice B Mrs 215 Rantoul....922-3516
BOUCHARD Gaston J (Lucille A medl asst) refgrn mech Gaston Refgrn Serv
42 Hathaway Av ® (2)....922-3922
BOUCHARD Guy P electrical engr 29 Broadway....922-0521
BOUCHARD Jean (Annete L sch nurse) emp Cruz Constn
43 Moynihan Rd South Hamilton ® (3)....468-1507
BOUCHARD Jon W (Holly medl secy) laboratory dir Paule Chemical
16 Northridge Rd (4)....927-5606
BOUCHARD L 130 Bridge....922-6478
BOUCHARD M (Nancy tchr) student 1 Middle ®....927-0647
BOUCHARD M M 30 Federal....927-2105
BOUCHARD Margaret M 19 High Beverly Farms....922-0082
BOUCHARD Neil J Jr (Mary H) dir of mfg USMC 32 Northern Av ® (2)....922-7052
BOUCHARD Paul A (Marjorie A secy) serv mgr 778 Cabot ® (2)....927-2369
BOUCHARD Robert L 24 Cabot....922-0630
BOUCHARD Roger A boat wkr 11 Access Rd....927-4921
BOUCHARD Susan nurses aide Blueberry Hill Nrsng Home 6 Bates Park Av....922-2252
BOUCHARD Therese retired 49 Elliott St....922-8267
BOUCHARD William J 240 Asbury South Hamilton ®....468-3182
BOUCHARD'S AUTO SERVICE 212 Maple-Middleton....774-9645
BOUCHER Adelard E (Laurette) retd 30 Conant....921-0265
BOUCHER Charles (Cheryl) 6 Veranda Cir Hamilton....468-2637
BOUCHER Charles E clk Danvers Hdwe 161 Cabot....922-7492
BOUCHER D 9 Hillcrest Av....927-1718
BOUCHER E 24 Main Wenham....468-4302
BOUCHER George (Rosemary cshr Zayres) emp USM 6 Beatrice Rd ® (3)....922-8184
BOUCHER S auditor 37 Washington....927-9420
BOUCHER Thomas clng MA Window 778 Hale St....927-1312
BOUDREAU Catherine 376 Hale....922-2294
BOUDREAU Ethel Mae judicial secy Probate Court Essex County
22 Beacon St ® (2)....927-8464
BOUDREAU Frank 22 Beacon....927-8464
BOUDREAU Joe 116 Rantoul....927-9514
BOUDREAU John R Jr engr Raytheon Corp 40 Folly Pond Rd (#21)....922-8610
BOUDREAU Joseph 19 Cabot....922-5346
BOUDREAU Richard (Jody) oil delivery man Bill's Oil Serv 70 Story Av (4)....927-8436
BOUDREAU Roger J (Elaine C keypunch opr Varian Assoc) retired
4 Wentzell Av ® (2)....922-2917
BOUDREAULT Raoul R (Ida L) retired 45 Western Av ®....927-3710
BOUDREAULT Roger (Lorraine T) heavy equipt opr B & M 2 Sonning Rd ® (3)....927-0690
BOUDROT Charles (Marceline) retired Beverly Commons Rd Gloucester Hse (#28)
(2)....927-4818
BOUDROT John J (Ida W) retired 748 Hale (rear) ®....922-9328
BOUFFARD Arthur J Beverly Commons....927-5078
BOULAY Edward C (Ruth M secy) clk 5 Northwood Rd ® (2)....922-9335
BOULAY Ellen 205 Manor Rd ®....927-3687
BOULAY M H 502 Manor Rd....922-6574
BOULEY Alfred J (Delores P) 16 Chase....922-6125
BOULEY K 67 Herrick....927-9453
BOULIN Joseph 44 Elliot....922-7057
BOUNNET Ramond (Susan) 435 Bay Rd Hamilton (2)....468-1276
BOURAS Evangelina X-ray techn 33 Elliott (#4)....927-3732
BOURASSA Diane 22 Franklin Pl....922-0844
BOURDON Theodore J (Alice F bkpr) contr 16 Mulberry ® (3)....927-2805
BOURGEOIS Joseph P (Patricia) truck drvr UPS 9 Sunnyvale St ® (4)....927-0684
BOURGEOIS Louis (Merle) boilermaker 22 Enon....927-6108
BOURINOT Bruce (Jane cementer) ins 21 Berrywood Ln ® (2)....922-7132
BOURNE Philip W (Mary E) archt 93 Hale ® (2)....922-2375
BOURNEUF Henri (Elizabeth) rl est agt 143 West ® (2)....927-0303
BOURQUE Richard (Mary nurse) freezer 7 Ashton....922-4644
BOURQUE William J (Evelyn P) retired 27 Cross (2)....922-1365
BOUSQUET Raymond (Melanie A tlr Beverly Coop Bank)
br mgr ADT Burglar Alarm System 4 Longview Terr ® (4)....922-4966
BOUSSARD C A manager 26 Thorndike....921-0356
BOVARDI Albert S Gregory Island Rd Hamilton....468-2057
BOVIO Harry T (Phyllis) mtce 36 Stone ® (2)....922-1080
BOVIO Joseph (Marie L) retired 424 Elliott ® (2)....922-5067
BOVIO Maria wtrs 4 Davis St....927-8167
BOVIO Nicholas 6 Davis....927-8187
BOVIO Nicolas J (Madeline M retd) retired 6 Crosby Av ® (2)....922-7827
BOVIO Paul L (Diane M) social wkr 6 Davis (4)....927-5012
BOVIO Rhonda 32 Garfield Av....922-9015
BOWDEN BEN INC....922-7820
BOWDEN Benjamin H (Kathryn W) retired 17 Bancroft Av ® (2)....922-2715
BOWDEN Donald F (Eva) trk drvr 59 Federal St (2)....927-0524
BOWDEN Grey (Sandra nurse Beverly Hosp) tchr Saugus Jr High Sch
57 Sharon Rd South Hamilton ® (4)....468-1455
BOWDEN Grey A 20 Conant....927-8624
BOWDEN I H retd 245 Elliott....927-3278
BOWDEN John S (Martha Z nurse) tchr 15 Giddings Av....922-1116
BOWDEN Lance clk 1 Arthur Ct....922-3461
BOWEN Henry S conductor 8 Judson St ®....922-1492
BOWEN James P III (Jeannine M) mat mgr 104 Lovett ® (4)....927-2240
BOWEN Joanna L factory 21 Pleasant....927-6443
BOWEN John P (Margaret E) pres Geographic Systems Inc 99 Herrick St ® (4)....927-5659
BOWEN M V private nurse 303 Manor Rd (#2D)....927-2727
BOWEN Maxine F recpt 19 Wallis St (#2 front)....927-4840
BOWEN P (N) 401 Essex....927-8042
BOWEN Rita retired Beverly Commons Rd Rockport Hse (#28)....927-5686
BOWEN Wayne (Elizabeth Ann) engr GE Co 17 Robinson Rd ® (4)....922-4194
BOWENS G admr 3 Ober....922-5516
BOWER Arthur L (Beverly R florist William Klosowski) sls engr Fenwall Co
12 Giles Av ® (3)....922-7417
BOWER Stanley retired 20 Sohier Rd Garden City Apts (#202)....922-6536
BOWERS B emp 42 Wellman....922-6349
BOWERS Sewell E (Ruth tchr) tchr Ipswich Sch System 25 Pine Rd ® (3)....922-8137
BOWKER J Kent physicist 69 West St (3)....922-3416
BOWL-O-MAT INC
bowling alleys Peter T Christopher pres Arthur T Christopher treas 100 River St....922-1140
BOWLES David R (Ruby R) 1 Northridge Rd (#A)....922-3577
BOWLES George retired 11 Goldsmith Av ®....927-4896
BOWMAN Arthur retired 22 Federal St....922-0706
BOWMAN D W retd 4 Everett St....927-0092
BOWMAN Eric W conslr Beverly Hosp 33 Longfellow Rd Wenham....468-1428
BOWMAN Robert (Janet tchr) glasscutter 53 Hathaway Av ® (3)....922-3917
BOWN George H 140 Rantoul....922-0293
BOWN George H (Ellen I nurse Salem Hosp) tchr 1 Daniels Rd Wenham ®....468-2467
BOX Leonard F Jr (Susan) tchr City of Salem 25 Bates Park Av ® (4)....922-1830
BOXTOP REALTY Danvers Plaza Rt 1-Danvers....774-6873
BOYARSKY Alfred (Patricia secy McNulty Chevy) inspector General Elec Co
1 Frankwood Av ® (2)....922-1489
BOYD Andrew J (Alberta M) sprinkler fitter Boston Sprinkler
5 Kernwood Hgts ® (2)....922-1836

BOYD Doris I retired 31 Pratt Av 922-7590
BOYD Gregory R (Esther) emp Grayton Control Inc 3 Lexington Dr ® (6)....922-6782
BOYD Thomas C restr 5 Kernwood Hgts 922-1836
BOYDEN W Lincoln (Isabel L) retired 13 Cedar Wenham ® (2)....468-3335
BOYER Jeffrey 13 Lothrop....922-0971
BOYLAN John F (Ellen M nurse Beverly Hosp)
cargo agt Schenkers Forwarding Co 9 Swan ® (4)....922-3924
BOYLAN John H (Hortence D secy Lasalette) mech inspr USM
521 Bridge South Hamilton ® (4)....468-3576
BOYLE John A (Ruth A) retired 14 Patton Dr South Hamilton ® (2)....468-1254
BOYLE Joseph P (Jolyne F) inventory analyst State Street Bank 1 Lefavour Av
(5)....927-1232
BOYLE Margaret retired 501 Manor Rd....922-4136
BOYLE Patricia medl asst 18 Hathaway Av 922-1239
BOYLE Richard P (Ann L) coord 18 Hathaway Av ® (3)....922-1239
BOYLE Richard R (Clara W tchr NSCC) engr Avco 7 Wellman St ® (4)....922-1864
BOYLE Robert retd 720 Cabot 922-7767
BOYLE William F (Judith tchr Manchester HS) tchr St John Preparatory Sch
458 Essex St ® (2) 927-1639
BOYLES Harry (Helen R clerk Town of Hamilton)
18 Norman Rd South Hamilton ® (2)....468-2391
BOYNTON David S (Patricia E) engr Sylvania 38 Park South Hamilton ®....468-3423
BOYNTON Philip (Cecilia) 16 Perkins Wenham ® (2)....468-1923
BOYNTON Sumner (Jean) draftsman 11 Elnew Av ® (2)....922-0606
BOYNTON Thomas L (Sally M) asst 109 Lovett ® (5)....922-6958
BOYSON John W Mrs retired 20 Sohier Rd (#306)....922-4830
BOZEK John acct 10 Folly Pond Rd 922-6356
BOZZETTE M 55 Folly Pond Rd 927-9449
BRACCIA Diane L 26 Chipman Rd....922-4702
BRACCIA Ellen M student 26 Chipman Rd....922-4702
BRACCIA Joseph J (Mary C hd bkpr Beverly Co-op Bank) plt mgr Tel Co
26 Chipman Rd ® (2) 922-4702
BRACKENSIDE H 292 Bridge South Hamilton....468-3979
BRADBURY Elias (Marjorie J) expeditor 5 Jewett Rd ® (2)....922-3212
BRADDOCK Tina sls mgr 46 Sunset Dr 922-3077
BRADEEN Lyman J Mrs 17 Thompson Av Hamilton ®
BRADFORD Gaynel 646 Hale St....922-8215
BRADFORD Mary F 518 Broughton Dr 927-4928
BRADFORD Robert G pres North Shore Chamber of Commerce (ofc)....922-1450
BRADFORD Standish (Dorothy W) retired 484 Bay Rd Hamilton ® (2)....468-1500
BRADLEE Sargent (Louise T) retired 45 West St Beverly Farms (#B) ® (2) 927-0535
BRADLEY David W (Elizabeth E cust rep Automatic Data Proc)
analyst New England Tel Co 2 Post Gate Rd South Hamilton ® (4)....468-7010
BRADLEY F C packer 30 Northern Av ®....922-2836
BRADLEY Frank H Jr (Ada) supvr USMC Div 33 Bow ® (3)....922-3906
BRADLEY George A retired 22 Federal St 922-6806
BRADLEY J Kevin 1605 Broughton Dr....927-5021
BRADLEY John A (Nancy nurses aide) sls rep Dutton 8 Puritan Rd ®....922-9122
BRADLEY Marion L comp opr 5 New Balch St (3)....922-0625
BRADLEY N 7 Union....922-4622
BRADLEY Paul J (Barbara M) agt United Airlines 21 Millbrook Rd ®....927-1302
BRADLEY R F 3 Desmond Rd....927-9555
BRADLEY Richard (Kathleen RN) lab techn 7 Edwards....927-7234
BRADLEY Robert L (Arlene S) retired 26 Beacon ® (2) 922-3473
BRADLEY Ronald F (Patricia G) ins agt self emp 3 Desmond Rd ® (4)....927-4777
BRADLEY Rose F prin Westford Sch Dept 18 Rubbly Rd Wenham....468-2492
BRADLEY Shirley retired 7 Front St 927-3242
BRADLEY William D (Sandra) carp NE Custom Beam 3 Dyer Rd (4)....927-6475
BRADLEY William H Beverly Commons....922-5073
BRADLEY William J retired Beverly Commons Rd Gloucester Hse (#32)....927-6128
BRADSTREET D medl secy 21 Hale St....922-1298
BRADSTREET Inez Beverly Commons Rd Essex Hse (#23) 922-1604
BRADSTREET Lane attndt 23 Vestry....927-5267
BRADSTREET Robert (Maureen) fisherman 24 W Dane St (3)....922-1587
BRADSTREET Robert A (Lorraine) shipper Sylvania 8 Wilkins Terr
BRADSTREET Robert L (Marjorie E) mtcemn USMC Div 554 Essex ® (2)....922-6276
BRADSTREET Scott machst 122 Bridge....922-6691
BRADSTREET V F reired 2 Upton Av ®....922-9142
BRADY Arlene R 44 Cabot St (4)....922-7805
BRADY George W 221 Essex....922-2618
BRADY Holly A wtrs 154 Hart St 927-0126
BRADY J J & SONS INC horse transp.- 29 West St Beverly Farms....927-0329
BRADY James 1 Ramona Way Wenham....468-4950
BRADY JAMES R CONSTRUCTION COMPANY INC James R Brady
99 Mitchell Rd-Ipswich....927-0274
BRADY Joel 1 Pleasant Av Hamilton....468-1462
BRADY John Water 927-6191
BRADY Miyo assembler United 44 Cabot 927-3694
BRADY Nathan C (Rosemarie secy Royal Barrywills Assoc)
electronics tester Digital Equipt Corp 7 Butterworth Rd ® (2)....922-1583
BRADY Thomas C scientist 154 Hart....927-0126
BRADY Thomas D (Laurel G) trk driver White Fuel Co 154 Hart ® (2) 927-0126
BRADY Thomas P (Gail) wldr GE 10 Longmeadow Rd ® (5)....922-9463
BRADY William fcty wkr Sylvania 27 Carver ®....922-0693
BRADY William F (Mary E) treas JJ Brady & Sons Inc Hillcrest Rd ® (2) 922-7467
BRADY William J Jr 35 South St Wenham....468-3761
BRAFF D editor 10 Mason ®....922-7495
BRAGDON Anna J retd 133 Dodge....922-6215
BRAGDON Bertha M retired 10 Summer St (3rd flr) 922-2636
BRAGDON Mary Louise electrologist 66 Lake Shore Av ®
BRAIER James M (Audry C shucker Ipswich Shellfish) finishing dir Paule Chemical
Lake Shore Dr South Hamilton (3)....468-2761
BRAIN Suzi 376 Hale....922-4039
BRAINARD Francis 2 Melvin Av....922-3792
BRANCATO John retired 9 West St Beverly Farms ® (2)....922-7487
BRANCONNIER Robert 1 Bartlett....922-1704
BRAND Kenneth (Stacey) 12 Hamilton Av South Hamilton....468-4877
BRAND Roger G (Suzanne J) acct tel Co 30 Sharon Rd South Hamilton ®....468-1773
BRANDLEY George E (Ethel M) retired 49 Balch (#22) (2) 922-2943
BRANDT MaryAnn tchr 132 Hale....921-0397
BRANN Donald D (Cherly A) owner Brann Oil Co 17 Hayes Av ® (2)....927-7227
BRANN-WEIR B A field rep 775 Cabot St ® (3)....927-3325
BRASIER Harrison 18 Union....927-0525
BRAUNEIS Paul F (Ann M rl est) CPA 9 Old Planters Rd ® (5)....922-7484
BRAVISSIMO HAIRDRESSER Paul Levine, owner -bty. salon- 15 Oak St 927-5045
BRAY Donald L (Joyce retired) retired 7 Scenna Rd (2) 922-7292
BRAY John S (Dorothy J) ownr & cabinetmkr Bray Woodworking Co
5 Ridgewood Terr ® (2)....927-1770
BRAY John S II cabinetmkr Bray Woodworking Co 5 Ridgewood Terr 927-1770
BRAY Sumner P Jr (Barbara C RN MA Publ c MA Public Health) emp USM Div
4 Birch Rd Wenham (3)....774-7138
BRAZAO Donna secy MA Genl Hosp 68 Pine Tree Dr South Hamilton (2)....468-4247
BREAVO Thomas (Claire supvr) supvr 12 Kennedy Dr 927-1455
BREDA Richard R (Theresa A) emp NE Tel Co 27 Juniper St Wenham ® (2) 468-3060
BREED OIL CO Bessom St-Marblehead 927-2422
BREEN Robert T 16 William Fairfield Dr Wenham....468-4543
BREITENSTEIN Mark (Renae) tchr Gloucester High 14 Butman ® (4) 927-7204
BREMBERG Robert H (Donna M) engr Electronic Fabricators Lowell
3 Daniels Rd Wenham ® (5) 468-7267
BRENNAN Annette M lab techn Maynard Albert DDS 13 Taft Av....927-1843
BRENNAN Charles G Dr phys & surg 10 Brookhead Av ® (4)....922-1606
BRENNAN Christopher E student Merrick College 568 Hale -Pride's Crossing 922-1739
BRENNAN Edward F (Kathleen M) emp Allegheny Airlines
130 Forest South Hamilton ® (4)....468-7513
BRENNAN Edward J tree servs self emp 40 Hull St Wenham 922-6211
BRENNAN Elizabeth A student Syracuse Univ 568 Hale -Pride's Crossing 922-1739
BRENNAN Ethel M 20 Sohier Rd Garden City Apts (#404) 922-8350
BRENNAN Frederick W (Mathilde G) mgr tooling dept GE Co 145 Bridge ® (2)....922-4383
BRENNAN James (constance) 9 Lawnbank Rd 927-0553
BRENNAN John E (Ann M) engr LeMesseur & Associates
568 Hale -Pride's Crossing ® (3)....922-1739
BRENNAN Joseph J mgr 10 Hancock....922-2030
BRENNAN Mary E retired 245 Elliott 927-1604
BRENNAN P A 27 Pleasant Wenham....468-3928
BRENNAN Richard D tchr 10 Hancock....922-2030
BRENNAN Richard W (Mary A emp Hotwaytt) trk driver United Parcel Co
13 Taft Av ® (3)....927-1843
BRENNAN Theodore F Jr (Linda K) truck driver Miracle Truck 6 Rantoul (2)....922-5795
BRENNAN Thomas J (Margaret G) planning engr GE Co 10 Hancock ® (2) 922-2030
BRENNAN Timothy P (Laurine A ofc clk Parker Bros) carp self emp
6 Home St ® (2)....927-4813
BRENNECKE Thomas R (Pamela E) slsmn 8 Sherman ® (4)....927-4177
BRENNER Norman E 155 Main Wenham....468-4002
BRENNICK Charles Jr 52 Blueberry Ln Hamilton....468-4366
BRESLIN Thomas J 5 Adams Av....922-9548
BRESNAHAN Alfred E (Eula C) pres Bresnahan AE Assoc
22 Burnham Rd Wenham ® (2)....468-2029
BRESNAHAN ASSOCIATES INC
Alfred E Bresnahan, pres. -automotive mfrs. rep.- 22 Burnham Rd Wenham....468-4262
BRESNAHAN Beverly L retd 25 Bridge ®....927-2284
BRESNAHAN Jeffrey W (Nancy M) supvr GE 10 Shortell Av ® (4)....927-0537
BRESNAHAN John R (Margaret P acct) composer Salem Evening News
1 Longview Terr ® (3)....927-6561
BRESNAHAN Karl T (Margaret M clk) emp Ace Cleaners 12 Conway ® (2)....922-6917
BRESNAHAN M G (N L) retired 17 Conant St Hannah Village....927-3829
BRESNAHAN Richard T (Virginia R secy William D Little)
electronic techn Varian 40 Cross ® (2)....927-2590
BRESNAHAN Robert G (Carolyn R tchr) engr USMC Div 8 Columbus Av ® (2)....922-8432
BRESNAHAN Thomas F III radial drill opr Ruggles-Klingsman 572 Cabot 922-6288
BRESNAHAN Thomas J 138 Dodge....927-7647
BRESNAHAN Thomas M 5 Arthur....922-7518
BRESNAHAN William F III (Patricia M secy Pilgrim NH) lineman Electric Co
26 East ® (3)....927-2655
BRETON Bruce J 9 Walcott Rd 927-6035
BRETON Frank owner Breton TV Sales & Service 447 Essex South Hamilton ®
(4)....922-0740
BRETON Frank 447 Essex St Hamilton 468-1660
BRETON James C (Anne) 55 Boyles....927-9395
BRETON Leo P (Mary L) retired 15 Virginia Av ® (2)....922-4240
BRETON TV SALES & SERVICE Frank Breton owner
447 Essex South Hamilton....922-0740
BRETT Karen 363 Chebacco Rd Hamilton....468-2957
BRETT Oliver C (Irene) draftsman 58 Dane St (2)....922-4146
BRETT William (Martha) 13 Kennel Hill Dr....922-2565
BRETTLER Benjamin J (Jean M) lwyr 16 Burnham Rd Wenham ® (2)....468-1661
BREWER Ann M ofc wkr Trust Co 12 Union 922-8632
BREWER Franklin R (Mary E dir of personnel Walbar Assoc)
mtce foreman Massport 7 County Way ® (2)....927-7447
BREWER Gary D (Gwen R college admr Salem State)
slsmn Lawyers-Rochester Co-Op 180 Broughton Dr (3)....922-6606
BREWER George L (Erna F) engr NE Tel Co 18 Palmer Rd ® (2)....922-8857
BREWER Hubert F (Nancy L dir Day Care) bldg contr 15 Eddel Av Wenham ®
(2)....468-1979
BREWER HUBERT FORD
Jeffrey Owen Brewer, pres.; Nancy L Brewer, treas. -bldg. contr.-
15 Eddel Av Wenham 468-1979

© 1985 Johnson Publishing Company, Inc.

BREWER Jeffrey O asst vice pres Beverly Savings Bank (ofc) 927-0333
BREWER Leslie A (Margaret M) retired 12 Union ® (2) 922-8632
BREWER Robert O (Victoria M) mtce Speco Inc 21 Sylvester Av ® (2) 927-2789
BREWER Roland A (Joyce A) mech Sylvania 19 Sylvester Av ® (4) 927-2952
BREWER William 'Bill' (Ann btcn Peter Anthony Salon)
airline operations Capitol Air 2 Trafalgar Rd....922-8655
BREWSTER Evelyn M OR dir MA Eye & Ear Infirmary 1317 Broughton Dr 922-6325
BREWSTER PATRICIA 86 Dodge (ofc)....922-6613
BREWSTER Stanley C (Janet E) acct self emp 6 Harwood ® (2)....927-0621
BREY Gary P (Jean A ofc mgr & bkpr European Auto Works) mech self emp
87 Bisson ® (2) 922-1571
BRIANA Thomas Alan (Suzanne RN Union Hosp Lynn) self emp Tham Alyce Inc
6 Clifton Av ® (5)....927-2683
BRIDALS BY NATALIE HAYWARD Natalie Hayward, owner -bridal shop-
Sagamore Farm Rd South Hamilton 468-2271
BRIDGE Mariner 11 Cabot....922-9633
BRIDGER Peter 26 Palmer Rd....927-2364
BRIDGES C Beverly Commons....922-1676
BRIDGES William P (Gail E) rt slsmn HP Hood & Sons
171 Railroad Av South Hamilton ® (2) 468-1476
BRIERLEY Elizabeth L retired 124 Hale St ®....922-2516
BRIGGS Richard G (Georgia W retired) mach engr Sylvania Walbor
11 Robinson Rd ® (2) 922-5850
BRIGGS Richard S (Mary E) retired 9 Puritan Rd ® (2)....922-2159
BRIGHAM Frank E Manor Rd 922-0027
BRIGHAM Marion A retd Beverly Commons Manchester Hse (#8)....927-9415
BRIGHAM'S INC Ed Wilson, mgr. -ice cream & sandwiches- 47 Dodge....922-9793
BRIGHT George H (Ruth E) retd 5 Museum Rd ® (2)....922-5394
BRIGHT Margaret L tchr Thorpe School 4 Whittier 922-2894
BRIGHT Michael H (Debra customer serv Beverly Savings Bank)
customer service Delta Airlines 344 Cabot St ® (4)....922-1703
BRIGHT Peter emp EG&G 5 Museum Rd 922-5394
BRIGHT Phillip R (Kathleen A) store mgr Color Tile Home Decorating
60 Conant ® (4) 922-2421
BRIGHTMAN Lucienne V retired 191 Mc Kay ®....922-7440
BRILLANT Roger D (Phyliss supvr Beverly Hosp)
vocational carpentry tchr Voc Schs 24 Mac Arthur Rd ® (2) 922-4226
BRILLANT Susan student Fitchburg State 24 MacArthur Rd 922-4226
BRILLIANT Robert M (Cheryl P ownr Old Treasure Shop) engr Wang Lab
9 Robb Rd ® (3)....922-8890
BRIMBAL AV SUNOCO STATION James Cahill, mgr.- 131 Brimbal Av....922-9265
or 921-0168
BRIMBLECOM Curtis (Marisca) 25 Washington....927-9324
BRINDLE Albert J Jr (Patricia L) trk driver Columbus Bakery 160 Bridge ® (4)....922-4793
BRINDLE Albert J Sr retired 20 Sohier Rd Garden City Towers (#502)....927-8135
BRINDLE Bonnie waitress Capri Restr 17 Knowlton 922-3926
BRINDLE Edward Eric 34 Cross ®....922-1530
BRINDLE Eric Jr 34 Cross 922-1530
BRINDLE Karen B 34 Cross 922-1530
BRINDLE M Hamilton 359 Lake Dr South Hamilton ® 468-3194
BRINDLE Marie asst branch mgr Beverly Natl Bank 17 Knowlton ®....922-3926
BRINDLEY Larry A (Victoria J acct Bay Bank)
business mgr flight attndt United Airlines 273 Forest Hamilton ® (4)....468-7598
BRINE Diane 15 Juniper Wenham ®....468-2221
BRINGS Donald (Cathleen) engr LEA Consulting Engrs 8 Bailey Av ® (3)....922-2240
BRINTNALL Mary E retired 17 Bosworth ®....922-6789
BRINTNALL William H Jr (Mary A) retired 23 Bosworth ® (2) 922-5234
BRIODY Leonard L (Mary B retd) retired 47 Essex ® (2)....922-1257
BRIODY Margerie L student Univ of Rhode Island 47 Essex 922-1257
BRISLIN Mark R (Pamela) financial mgr Landmark Sch
PO Box 2222 South Hamilton ® (3)....468-2045
BRISSETTE Stephen J (Wanda) mgr Hybird Components Inc 5 Lincoln (4)....922-5403
BRITTON Lorraine A 33 Garfield Av
BRITTON Peter P (Beatrice T) farmer self emp
466 Highland St South Hamilton ® (4)....468-2733
BRITTON W W INC Willard W Britton Jr, pres.-treas. -auto parts- 465 Rantoul ...927-0500
BRITTON W W INC mach. shop- 465 Rantoul 922-2358
BRITTON Wayne W 488 Rantoul....927-6084
BROCHU Butch (Kathryn) ownr Advance Engrng 21 Hillcrest Av ® (4)....922-3305
BROCHU Elsie M retired 50 Hillside Av ®....922-0228
BROCHU John K emp 50 Hillside Av....922-0228
BROCHU Linda A 50 Hillside Av....922-0228
BROCHU Robert chemical techn Ventron 19 Walker Rd (2) 927-7117
BROCKELBANK Rodger S student Univ of Lowell 72 Grapevine Rd Wenham 468-4529
BROCKELBANK Roger (Jacqueline) mtce dir Commercial Union
72 Grapevine Rd Wenham ® (2) 468-4529
BRODBINE Jimbo owner Seventeen Hundred House Furn 90 West St 927-9565
BRODERICK Ann retired Beverly Commons Wenham House....927-1499
BRODERICK David C engr Omen Wave Inc 34 Rowell Av ® (2)....922-1321
BRODERICK Kenneth R (Frances M tchr Mrs Alexander School)
traffic mgr Compugraphic 134 New Balch ® (5)....927-3711
BRODERICK Philip M (Carol) advertising mgr Essex County Newspapers
47 Hillside Av ® (6)....922-7003
BRODERICK Richard J (Mildred R) consultant self emp 6 Somerset Av ® (2)....922-1468
BRODERICK Thomas mgr Denny's Restr 34 Rowell Av....922-1321
BRODSKY ERWIN DR phys & surg 376 Cabot (ofc)....922-1380
BRODSKY Erwin Dr (Sylvia L) phys & surg 376 Cabot (res) ® (2)....922-1380
BROGMAN John student 50 Plum St South Hamilton 468-3668
BROKVIST Bruce W (Debra L secy Beverly Hosp)
sheet metal wkr Salem Metal Fabricators Inc 786 Cabot (4)....922-0178
BROKVIST Henry V (Ruth A retd) retired 308 Essex ® (2)....922-7783
BROKVIST Roland W (Rhonda J secy Beverly Hosp) emp Landmark School
237 Forest Hamilton ® (3)....468-7451
BROKVIST Victor 490 Rantoul 927-1524
BROKVIST Winona C kitchen wkr Henry's Market 786 Cabot ®....922-1293
BROLL David C emp 25 Radcliff Rd....927-2896
BROLL Onufry J (Doris M) retd 25 Radcliff Rd ® (2)....927-2896
BROMBERG Robert 401 Essex Beverly Commons 927-2117
BROMLEY Martha P retired 10 Maple Wenham 468-2028
BROMLEY Palmer (Mildred self employed) antique slsmn self emp
10 Maple Wenham ® (4)....468-3520
BRONSTEIN Melvin 5 Exeter Rd ®....922-6231
BRONSTEIN Melvin (Evelyn) slsmn Comador Lincoln & Mercury 5 Exeter Rd ®
(2)....922-4236
BRONSTEIN Richard J (Sara sls rep Fidelity Ins) owner Gross Resources
163 Dodge ® (5) 922-5429
BRONSTEIN Scott R mgr Tandy Corp 5 Exeter Rd 922-4236
BROOK Charles H (Loretta A retd) retired 12 Marsh Av ® (2)....922-3172
BROOKS Beatrice retired 2 Trafalgar Dr 922-5970
BROOKS DRUG 224 Cabot....927-5850
BROOKS Dwight retired 23 Cherry Wenham ® 468-7771
BROOKS Howard M (Marion E retd) retired 5 Howard Wenham ® (2)....468-1039
BROOKS Jeanne M retd 21 Linden Av ®....922-8079
BROOKS Lloyd C (Ann M retd) retired 5 Cedar Wenham ® (2)....468-1459
BROOKS Marie E retired 135 Railroad Av (#B) South Hamilton....468-1878
BROOKS Revere W Jr letter carrier USPS 36 Village Ln Hamilton ®....468-1751
BROOKS Robert (Barbara) 29 Day Av South Hamilton ® (4)....468-7053
BROOKS Robert H (June A supvr Rule Inds Inc)
tax collector treas Town Of Hamilton 58 Rust St South Hamilton ® (4)....468-4810
BROOKS Suzanne 1 Morgan Wenham
BROPHY Charles J Jr (Virginia H tchr Beverly Sch Dept)
supvr NE Power Service Co 231 Essex ® (2)....922-1922
BROPHY John J (M Lois) self employed 11 Howard St South Hamilton ® (2)....468-3905
BROPHY Kevin J student Hartwick Coll 11 Howard South Hamilton....468-3905
BROPHY Lauren E student N Shore Comm Coll 11 Howard St South Hamilton 468-3905
BROPHY Matthew student Norwich Univ 231 Essex....922-1922
BROPHY Michael A contr self emp 231 Essex 922-1922
BROPHY Richard T (Patricia nurse Beverly Nrsng Home)
emp Thomason, Mella & Curtain 3 Woodland Av ® (4) 927-4377
BROPHY Richard T Jr student St Anselm Coll 3 Woodland Av....927-4377
BROTCHI John F Jr (Susan W) guidance counselor Malden High School 55 Essex
BROTCHIE Eleanor C retired 11 Blake ®....922-4790
BROTCHIE Nellie P retd 20 Bass River Rd ® 922-6087
BROTCHIE Walter J (Virginia A nurse Danvers Nursing Home) retired
179 Essex ® (2) 922-5521
BROTCHIE Walter J retired 22 Essex ®....922-7047
BROTCHIE William tchr Belmount Sch System 11 Blake....922-4790
BROTHERS Helen retd 34 Rust South Hamilton 468-7260
BROTHERTON William R (Helen L) inspr Equisax 185 Hart Beverly Farms ® (2)....927-2572
BROUDO Joseph D (Barbara F tchr Endicott Jr College) tchr Endicott Jr College
5 Gary Av ® (2)....922-7510
BROUGHAM G (S) 22 Leigh Rd Wenham....468-3042
BROUGHTON Elizabeth student Univ of MA 7 Hatfield Rd South Hamilton 468-1540
BROUGHTON Henry F (Judith A emp) mech asmblr Exitron 50 Broadway (2) 922-6330
BROUGHTON Judy recpt Parker Bro 902 Manor Rd (3) 922-2183
BROUGHTON Kevin student 7 Hatfield Rd South Hamilton 468-1540
BROUGHTON Leonard C (Claire F emp) dir Masconmet High School
7 Hatfield Rd South Hamilton ® (4)....468-1540
BROUILLETT Nelson R (Marlyn A X-ray techn Salem Hosp)
foreman Maynard Plastic 113 Colon ® (4)....922-6499
BROUILLETTE M L retired 57 Main Wenham ® 468-3322
BROUILLETTE S wtrs 110 Lothrop (2) 927-5710
BROUSSEAU Paul (Jean) slsmn Mechant Tire 36 Nelson Av ® (3)....922-1970
BROWN Craig (Frances M v pres BISI Inc)
real estate developer Industrial Assocs 10 Elnew Av ® (4)....927-0919
BROWN Alice retired 11 School ®....922-1698
BROWN Andrew 5 Hawthorne 922-6385
BROWN Anne student Babson Coll 95 School Hamilton....468-7236
BROWN Barry W (Sheila medl secy Hunt Meml Hosp)
ins broker John Hancock Ins 7 Ocean (3)....927-1125
BROWN Calvin C (Doris M retd) retired 95 School Hamilton ® (2)....468-7236
BROWN Chester A (Joan emp GTE Sylvania) emp Grinding General
3 Wendgail Ct ® (2)....922-2109
BROWN Chester S (Janet A emp Towle Mfg) emp Mutual Fire Ins of Assoc
14 Lindsay Av ® (4)....927-3918
BROWN Christopher M 12 Cliff....927-0120
BROWN Cindy emp 137 Colon ®....927-0746
BROWN Claire W retired 29 Burnham Rd Wenham....468-2185
BROWN & COMPANY INC
Calvin Brown, owner -asmbly. & sls. indl. camper & marketing
computer peripherals- 95 School Hamilton 468-7464
BROWN D carp Gim Evens Constn 229 Lake Dr South Hamilton ®....468-1941
BROWN Dana H (Constance C retired) retired 40 Western Av ® (2)....922-7095
BROWN David 5 Roosevelt Av 927-7129
BROWN David J (Linda M emp Almy's) emp Lechmere's 22 Chapman St (3)....927-5350
BROWN David R (Judith A) prodn line mgr Sylvania 17 South Terr ® (4)....927-5296
BROWN Donald (Eileen) emp 10 Pine Knoll Dr ® (2) 927-0488
BROWN Donald (Nancy hearing aid specialist Bell Hearing Aid Center)
sec ofcr Shaumat Bank 27 Central ® (2)....927-9017
BROWN Donald S (Thelma M wtrs Russo's) retd 62 Livingstone Av ® (2)....922-6578
BROWN Earle H sandblaster USM 49 Chase St....922-2438
BROWN Edward B (Alice) ®....927-9552
BROWN Edward R Mrs 223 Greenwood Av Beverly Farms 927-0165
BROWN F G retired 27 Cressy ®....922-2386
BROWN Ferne retired 372 Lake Dr South Hamilton ®....468-4905

BROWN Forrest (Karin supvr Landmark School) admv asst Mediplex Home 14 Enon (3) 922-8577
BROWN Frances retd 68 Dane Grafcroft Inn 927-7570
BROWN G K (Anne tchr Peabody Bd of Educ) buyer Lechmere 407 Elliott ® (2) 922-7420
BROWN GEOFFREY psycho therapy Geoffrey Brown social wkr 86 Dodge (ofc) 922-6613
BROWN George R (Ellen) acct US Govt 231 Highland Hamilton ® (4) 468-7330
BROWN Gladys A retired 130 Main Wenham 468-1291
BROWN GORDON atty 139 Elliott (ofc) 927-1800
BROWN Gordon P (Barbara A) auditor Lumbermans Mutual Casualty Co 23 Pine Rd ® 922-1315
BROWN H A retired 3 Nelson Av ® 922-4009
BROWN Harold R (Florence M retd) retired 20 Sohier Rd Garden City Apts (#307) 927-2190
BROWN Harold R Jr (Jean) store mgr Purity Supreme 82 Livingstone Av ® (3) 922-0271
BROWN James L (Joyce secy Endicott Coll) mgr Lawrence Plate 7 Gordon Rd ® (2) 922-1016
BROWN Jane E slsperson Barbara's Hang Up 5 Honeysuckle Rd S South Hamilton ® (4) 468-3850
BROWN Jeffrey L (Anna M medl lab techn) machst GE 21 Lyman St ® (5) 927-9295
BROWN Jennifer 130 Main Wenham 468-1291
BROWN John A (Ann M) carp self emp 138 New Balch ® (3) 927-0213
BROWN John F (Hanna M coord Barn Sider Mgt) carp self emp 2 Pinewood Av ® (3) 922-6351
BROWN John T (Kristine P) 439 Cabot (#A) ® (4) 922-5025
BROWN Joseph E (Margaret A) plumber R Staul Inc 3 Lefavour Av ® (4) 927-1354
BROWN Katherine J retd 19 Wellman 922-4779
BROWN Kathy M emp Beverly Hosp 2 Pinewood Av 922-6351
BROWN Kenneth I (June H travel agent Salem Paper Co Inc) v pres & owner Salem Paper Co Inc 33 Pickman Rd ® (3) 922-2215
BROWN Lawrence C (Veronica P tchr Town of Danvers) desgnr Developmental Architects 25 Ocean ® (3) 922-3808
BROWN Mae retired 223 Greenwood Av ® 927-0165
BROWN Marie asmblr Parker Bros 6 Sohier Rd ® (3) 927-5564
BROWN Marie S retd 1 Salem Rd Roger Conant Apts (#11B) 922-7427
BROWN Mathew 130 Main Wenham 468-1291
BROWN Miriam M tchr McKay School 39 Cherry Wenham ® 468-4951
BROWN Norman J (Dolores dental secy Dr Senzamici) engr Macom 17 Conrad Cir Wenham ® (3) 468-3241
BROWN Paul A (Judith A tlr Colonial Natl Bank) data programmer Blue Cross & Blue Shield 13 Burton Av ® (3) 927-5597
BROWN Paul G (Barbara E tchr Beverly Public Schools) retd 9 Walker Rd ® (2) 922-6067
BROWN Paul J (Alice R retd) retired 5 Fielder Rd ® (2) 922-6381
BROWN Phillip (Christine) machst Town of Wenham 75 Enon (2) 927-2937
BROWN Reginald I (J Kolesnikoff instr YMCA) basketball coach YMCA 9 Pearl ® (3) 922-5334
BROWN Richard (Minnie) mech 21 Bennett
BROWN Richard owner Grey Croft Inn 68 Dane ® 922-2015
BROWN Richard A (Nancy A acct Wenham Town Hall) wholesale florist self emp 130 Main Wenham ® (3) 468-1291
BROWN Richard J fire inspr Town of Wenham 141 Railroad Av South Hamilton ® 468-2267
BROWN Richard T (Marie contracts ofcr Dept of Mental Health) auto body repair Garden City Auto 17 E Garfield Av ® (2) 927-3822
BROWN Richard W (Patricia W retd) retd 44 Fox Run Rd South Hamilton ® (2) 468-2771
BROWN Robert B (Dorothy E retd) retired 145 Main (rear) Wenham 468-2530
BROWN Robert B retired 12 Lawrence ® 922-7410
BROWN Robert B (Sandra) engr Raytheon 8 Hull ® (3) 927-0696
BROWN Robert B Jr (Barbara) electrical contractor self emp 145 Main Wenham ® (4) 468-1608
BROWN Robert E (M Joanne retd) retd 31 Giles Av ® (2) 922-7289
BROWN Robert F co-owner Lewis Clark & Brown Ins Agcy (ofc) 922-4630
BROWN Robert F Jr (Caroline banker First Natl Bank of Boston) banker First Natl Bank of Boston 920 Hale ® (4) 927-6522
BROWN Robert J (Averille M retd) retired 88 Fox Run Rd South Hamilton ® (2) 468-3105
BROWN Robert J 'children's phone' 88 Fox Run Rd South Hamilton 468-7262
BROWN Robert M (Paulla) mkt rep Northwest Orient Airlines 25 Bridge Hamilton ® (3) 468-7459
BROWN Scott warehouse Purity Supreme 82 Livingstone Av 922-5597
BROWN Scott asst supvr Myopia Hunt Club 39 Cherry Wenham 468-4951
BROWN Stacy 5 Hawthorne 922-6385
BROWN Theodore engr Genl Elec Co 148 Cabot St 921-0398
BROWN Thomas P (Victoria retd) salesmn WHDH 5 Hawthorne ® (2) 922-6385
BROWN Timothy James student N Shore Comm Coll 138 New Balch 927-0213
BROWN Walter (Mildred retired) firefighter Worcester Fire Dept 3 Blake ® (2) 927-1133
BROWN William F Jr 11 Wirling Dr 922-7441
BROWN William L (Susan tchr Salem Sch System) programmer GTE Sylvania 7 Wilson ® (4) 922-2162
BROWNE Debra bartender Ground Round 1 Pillow Lace Ln 922-4302
BROWNE Edward M (Miriam) prof Salem State Coll 42 Pratt Av ® (2) 922-2167
BROWNE Irving J Dr (Patricia A serv rep Blue Cross) dentist self emp 1 Pillow Lace Ln (res) ® (3) 922-4302
BROWNE Stephen A 58 Essex 927-4564
BROWNE Tracy Caron student Univ of MA 1 Pillow Lace Ln 922-4302
BROWNELL David self emp 639 Bay Rd Hamilton 468-4284
BROWNING John F (Mary K retd) retd 251 Bridge Hamilton ® (2) 468-2129
BROWNING Mary T retired 73 Boyles ® 922-4957
BROWN'S OF BEVERLY bicycle repair 278 Cabot St 922-0376
BROWN'S SEAFOOD CO Theodore Bouranis owner 7 Lake Dr South Hamilton 468-2144
BROYER Bert (Chris secy Salem Oil & Grease Co) systems analyst First Natl Bank of Boston 7 Priscilla Rd ® (3) 927-6260
BROZENSKE Donald A (Roseanne acct Ryann & Coscoa) engr Genl Elec Co 10 Patch Av Wenham ® (4) 468-3071
BRUCE Bertha A clk Almys 501 Manor Rd 927-7329
BRUCE Harvey E 11 Washington Av South Hamilton ® 468-4643
BRUCE MacARTHUR & SONS CONTRACTING constn.- 16 Ropes 927-1322
BRUCE Myrtle C retired 16 Home 922-3682
BRUCE William D (Sarah) 11 Friend Ct Wenham 468-2857
BRUCE William S (Arlene F RN Beverly Hosp) sls mgr Frequency Sources Chelmsford 81 Cross Ln ® (4) 922-5836
BRULEY E F retired 65 Essex 922-6619
BRUMBY Kathleen M cafeteria wkr Bessie Buckem School 8 Lois St South Hamilton 468-1928
BRUMBY Marguerite retd 8 Lois St South Hamilton ® 468-1928
BRUMMITT Daniel W 973 Hale 922-7073
BRUNAULT Charles A conslr Fidelity House Inc 18 Butman 922-0101
BRUNDAGE Dana C (Sandra R unit clk Beverly Hosp) adv prod RCA 21 Palmer Rd ® (4) 927-3716
BRUNDAGE Martha M retired 502 Manor Rd 927-1075
BRUNET Roger A (Kathleen M) 23 Cross (rear)
BRUNO Dave mtce John D Hallburck & Sons 8 Porter 927-9622
BRUSIL Paul J (Nancy R) engr Mitre Corp 35 Brackenbury Ln ® 927-6490
BRUSKET Eva retd 502 Manor Rd 922-8051
BRUTON Leland W (Josephine) 116 Dodge ®
BRYANS M 10 Roosevelt Av ® 927-1790
BRYANT Alida L 76 West 927-0378
BRYANT Arthur H (Frances J retd) retired 161 Dodge ® (2) 922-3403
BRYANT Curtis 97 West St 922-8086
BRYANT Francis H (Joan M slsperson self emp) trk drvr Natl Freight 646 Hale ® (2) 927-0448
BRYANT John W (Anne P) retd 76 West St ® (2) 927-0377
BRYANT Mary McNeil 39 South Terr 922-0938
BRYANT Sherwood F retired 20 Sohier Rd Garden City Apts (#606) 922-1285
BRYSON C G 18 Haskell 922-8470
BRYSON Edward E photographer Natl Sch Studios 664 Cabot 922-0683
BRYSON Everett F (Norine V retd) retired 664 Cabot ® (2) 922-0683
BRYSON Frank G (Bridget) self emp 100 Lothrop 927-3983
BRYSON Frederick C adjuster Liberty Mutual Ins 664 Cabot 922-0683
BRYSON Wayne S emp NE Fin 664 Cabot 922-0683
BUBANY Kristina M nurse Cedar Glenn Nursing Home 59 Moynihan Rd South Hamilton (2) 468-1575
BUBRISKI Joseph A (Judith tchr Beverly Sch Dept) owner Beverly Minute Man Press 16 Daniels Rd Wenham ® (3) 468-3832
BUCCELLA Elveria mtce Heritage Work Place 15 ½ Mulberry St 927-2262
BUCCELLA Jiulio (Olga) emp USM Corp 15 ½ Mulberry St ® (3) 927-2262
BUCCI Anne retd 8 Ober Ln ® (2) 922-1434
BUCCI Anne student Ammory Univ 5 Daniels Rd Wenham 468-2370
BUCCI Anne Marie tchr NSSEC 417 Elliot 927-2573
BUCCI Anthony (Margaret retd) retd 30 Hale (2) 927-0076
BUCCI Aquilina M retired 4 Herrick Street Ext ® 922-1426
BUCCI Carol tchr Beverly School Dept 8 Ober Ln 922-1434
BUCCI John student Essex Aggie 417 Elliot 927-2573
BUCCI Laurie student Skidmore Coll 5 Daniels Rd Wenham 468-2370
BUCCI Paul V (Livia A hairdresser Peter Anthony Beauty Salon) retired 16 Thompson Rd ® (2) 922-6890
BUCCI Phillys supvr Medl Group 30 Hale 927-0076
BUCCI Raymond Jr (Lana C ofc wkr Sears) mgr Stop & Shop Bradlees 5 Daniels Rd Wenham ® (4) 468-2370
BUCCI Robert A (Donna F) machst USM Div 7 Rezza Rd Beverly Farms ® (2) 922-4983
BUCCI Theodore (Jane bkpr NE Scoba Inc) laborer City of Beverly 417 Elliot ® (3) 927-2573
BUCCO James V plasterer Vito Bucco 55 Conant 927-3985
BUCCO John W sls rep 55 Conant 922-0148
BUCCO Linda student Bentley Coll 55 Conant 922-0148
BUCCO Mauro (Anita retd) retired 22 W Dane ® (2) 922-3747
BUCCO Vito (Janice A) plasterer self emp 55 Conant ® (2) 922-0148
BUCHANAN Eustace W (Joan) consultant self emp 143 West ® (4) 922-1650
BUCHANAN Frederick retd 50 Broadway (#16) 927-5594
BUCHANAN Joseph 40 Batchelder Pk Wenham
BUCHANAN S 2 Home 922-6321
BUCHAROWSKI Alfred F (Jean M treas Jones Mach) ownr Jones Machinery 5 Boyles ® (2) 922-6285
BUCHAROWSKI David vice pres Jones Mach 5 Boyles 922-6285
BUCHER Hans (Sheila) mgr Surf Restr 81 Essex ® (3) 922-6744
BUCHMAN Norman 'children's phone' 165 Dodge 922-4975
BUCHMAN Norman H Dr podiatrist (Valerie) self emp 165 Dodge (res) ® (4) 922-2962
BUCK David H student New England Coll 155 Hart Beverly Farms 922-4254
BUCK Elliott student Wellook Coll 155 Hart 922-4254
BUCK George A (Mary E retd) assembler USM Div 17 Meridian Rd Wenham ® (2) 468-2222
BUCK James A clk K-Mart 17 Meridian Rd Wenham 468-2222
BUCK John H III (Susan T) stockbroker Prudential Base Ins 155 Hart Beverly Farms ® (4) 922-4254
BUCK Linda Jane secy Krupp Corp 17 Meridian Rd Wenham 468-2222
BUCKLEY Dorothy retd 7 Jewett Rd ® 922-5441
BUCKLEY Frances M retired 14 Puritan Rd ® 922-9454
BUCKLEY John J III money wrapper Wells Fargo 607 Cabot 927-3194
BUCKLEY John J Jr (Helen L) custodian Beverly Sch Dept 607 Cabot (3) 927-3194
BUCKLEY Joseph F 10 Kelleher Rd 922-1947
BUCKLEY Mary L retired 118 Dodge ® 922-4992
BUCKLEY Paul H (Jean M) prof Buckley Hill 171 Highland St South Hamilton ® 468-1273
BUCKLEY Richard L (Mary F secy Varian Assoc) business consultant self emp 277 Dodge ® (2) 922-6821
BUCKLEY Thomas E (Irene M secy N Shore Comm Coll) prntr Daniels Prntg 22 Country Dr ® (4) 927-1657
BUCKLEY Timothy H 35 Abbott 921-0439

© 1985 Johnson Publishing Company, Inc.

BUCKLY Bruce (Maureen clk Marshalls) insulator Zambell Inc 29 Broadway St (2) 927-9041
BUCKMAN Cheryl student Salem State 570 Hale 927-2733
BUCKMAN Erik emp PDA Boston 570 Hale 927-2733
BUCKMAN H (M personnel Odonnel & Usen) prodn mgr Odonnel & Usen 570 Hale ® (2) 927-2733
BUCKMAN See Also Buchman
BUDAJ Michael P Madonna Dr Hamilton 468-1738
BUDELMANN Edward (Ruth coord District Atty's Ofc) supt Dept of Mental Health State of MA 3 Kennedy Dr ® (3) 927-8247
BUEHLER J H II 785 Hale 922-0813
BUEHLER William W (Marilyn) prof Gordon Coll 8 Anthony Rd South Hamilton ® (2) 468-4940
BUELL Reginald D (Helen) mech self emp 3 Upland Rd ® (3) 927-3285
BUFFALO BILL'S ROAST BEEF 386 Cabot 921-0444
BUFFTON Thomas H (June M) pattern agent GTE Sylvania 10 Morningside Dr ® (2) 927-7391
BUGDEN Donald L (Nancy A retd) retired 2 Hull ® (3) 927-1987
BUGDEN William H 118 Echo Cove Rd Hamilton 468-3084
BUJO Peter (Madeline) policeman 11 Longwood Av ®
BULGER Julette retired 215 Rantoul St Jaclen Towers (#212) 927-7545
BULLIS Nancy cook Howard Estate 11 Brimbal Av 922-3173
BULLIS Neil K (Claire L) owner Ernie's Service Station 89 Maple Wenham ® (2) 777-2675
BULLIS Phoebe M retired 11 Brimbal Av ® 922-3173
BULLIVANT Robert (Carol tchr Hamilton Wenham High Sch) personnel mgr Barian Assoc Woodbury St South Hamilton ® (4) 468-7317
BULLOCK P sales asst Bottom Wood Securities 80 Boyles 922-3870
BULPETT Ernest A Jr (Jacqueline L) 12 Priscilla Rd ® 927-3830
BULPETT S L emp Country Curtain 12 Priscilla Rd (3) 927-3830
BULYGA Joseph (Hyla M) leather wkr Carr Leather 1 Highland South Hamilton ® (2) 468-1631
BULYGA Joseph Jr 1 Highland Hamilton 468-1631
BUNCE Eunice M retired 67 Larch Ln Enon Village Wenham 468-3037
BUNDY Lyle S emp Photo Reproduction 16 Hillcrest Av ® 927-1330
BUNDY Peter (Nathalie E nurse Cable Hosp) agricultire dept State of MA 47 Bridge Hamilton ® (2) 468-2739
BUNK Jeffrey (Donna) pres & owner J S Bunk Builders Inc 10 Gove Av ® (4) 927-9084
BUNK Katherine retired 11 Wellman 922-6659
BUNKER Charlotte E retired 16 Temi Rd ® 927-1400
BUNKER Edward L senior interviewer MA State 16 Temi Rd 927-1400
BUNKER William F counselor MA State 16 Temi Rd 927-1400
BUNN J E emp 45 Cherry St Wenham 468-2096
BUNN Judy S nurse Memorial Hosp 45 Cherry St Wenham (3) 468-2096
BUNTEN David 7 Sunset Dr 922-0817
BUNTEN Philip B (Cheryl A nurses aide Health & Home Care Services) test specialist Varian Assocs 56 Butman 922-7932
BUNTIN M 80 Maple Wenham 774-3085
BUNTING Arthur H (Jacqueline) phys self emp 231 Larch Row Wenham ® (2) 468-2979
BURACZYNSKI John P (Vivian L) controller Daniel Shoe Co 112 Essex ® (2) 922-7564
BURAK Anthony A (Dorothy tel opr New England Tel Co) artist The Globe 25 Eastern Av ® (2) 927-0321
BURAK Catherine piano tuner self emp 688 Hale ® 922-7729
BURAK Christine 688 Hale ® 922-3203
BURAK Richard J emp Varian Assoc 25 Eastern Av 927-0321
BURBECK Eleanor I retired 7 Pearson ® 922-4499
BURCH David H self emp Tree Serv 15 Columbus Av 922-5797
BURCH TREE & LANDSCAPE SERVICE tree service- 15 Columbus Av 922-5637
BURCH William J (Barbara M tchr Peabody School System) retired 13 Clark Av ® (2) 922-1152
BURCHSTEAD Austin A (Anne E) mechl engr Copygraphics N Reading 6 Fillmore ® (2) 922-9036
BURCHSTEAD Ralph E (Arlene R retd) retired 6 Cogswell Av ® (2) 927-0965
BURCHSTEAD Robert S dog ofcr City of B 12 Dearborn Av
BURCHSTEAD Warren mtce Wenham Tea House 6 Fillmore St 922-2694
BURCHSTED A retd 17 Conant Roger Conant Apts 927-4355
BURG James M 1708 Broughton Dr 927-7060
BURGER KING Joe Valtramini owner 498 Rantoul 922-9333
BURGER Thomas M (Tania L) broker self emp 106 Main Wenham ® (5) 468-7045
BURGER THOMAS M CLU ins. agt.- 42 Bay Rd South Hamilton 468-7144
BURGER William J 327 Rantoul 927-9413

BURGESS AUTO SALES
Ron Prue, owner -Quality Used Cars, Complete Auto Repair, Foreign & Domestic, Cadillac Our Specialty-
18 Lothrop St 922-7617

BURGESS Bruce W (Nancy nurse Garden City Pediatric) emp John J Associates 42 Winthrop Av ® (5) 927-1203
BURGESS David student Gordon Coll 116 Conant 927-3432
BURGESS John A Rev (Roberta A tchr school for deaf) prof & Rev Gordon College 116 Conant ® (2) 927-3432
BURGESS Keith B 14 Coolidge Av 927-1338
BURGESS & LEITH INC 228 E Lothrop 922-8246
BURGESS Sheryl coll student Wheelock Coll 116 Conant 927-3432
BURGESS W Wallace Jr (Bertha G retd) retired 38 Winthrop Av ® (2) 922-0234
BURGESS Wayne S student 14 Coolidge Av
BURGTORF John A 24 Washington 922-3784
BURK See Also Burke
BURKE Albert C (Louise W) pres Basic Metals Corp 11 Lawnbank Rd ® (4) 927-1606
BURKE B seamstress 5 Herrick (3) 922-1495
BURKE Bruce bartender French Club 20 Hillcrest Av 922-0733
BURKE Charles G (Mary L tchr Salem Elementary) vice pres Jones Fabrics Inc 17 Larcom Av ® (2) 922-7715
BURKE Charles Jr student Colby Coll 17 Larcom Av 922-7715
BURKE Christopher financial asst Commonwealth of MA 39 Bartlett 922-4751
BURKE Conjetta A Mrs retired 42 Wellman ® 922-6349
BURKE Donald J Dr phys & surg 28 Prince (res)
BURKE Edmund P (Joan P) self employed 22 Juniper St Wenham ® (4) 468-1282
BURKE George F C (Margaret K retd) retired 4 Remick Av ® (2) 922-6747
BURKE George H (Louise) slsman Bay Trading Co 7 Ray ® (5) 927-1941
BURKE James D (Cindy) self emp Burke Assocs 10 Whitaker Way ® (2) 922-7737
BURKE Jane G medical secy AS Parker MD 13 Sunnyvale St ® (2)
BURKE John F (Edwina L) retired 23 Marsh Av ® 922-3053
BURKE John J Jr retired 9 Munroe ® 922-7341
BURKE Joseph F (Renee nurse) management New England Tel Co 165 Cherry Wenham ® (4) 468-2520
BURKE Kevin (Patricia social wkr Dept of Social Servs) atty Essex County 66 Boyles ® (5) 927-6749
BURKE Marilyn S 27 Sherman ® (3) 922-6037
BURKE Mary V retd 9 Munroe 922-7341
BURKE Michael (Linda tchr aide Child Care Mgt) machst New England Engine 29 Mason St (3) 922-7244
BURKE Michael J (Mary C) exec FW Brice 17 Boyles St ® (2) 922-4319
BURKE Raymond emp 10 Woodbury 922-2367
BURKE Renate E asst purchasing Webster Ind 180 Topsfield Rd Wenham ® 468-1339
BURKE Richard (Marianne nurse Beverly Hosp) mech Vinnon Sq Mobil 184 Forest Hamilton ® (4) 468-3295
BURKE Robert (Evelyn) carp self emp 27 Cross St (2) 922-1365
BURKE See Also Burk
BURKE Shawn emp mfg Jones Fabrics Inc 17 Larcom Av 922-7715
BURKE William phys Laney Clinic 117 Northridge Rd ® (2) 922-8071
BURKHARD Stanley (Eleanor C retd) retired 252 Essex ® (2) 922-8273
BURKHARDT Deland 8 Lake Shore Av 922-5702
BURKHARDT Hilda L retd 8 Lake Shore Av ® 922-5702
BURKHARDT J (Sue daycare cntr self emp) engr Genl Elec Co 3 Hersey Av ® (3) 927-4095
BURKINSHAW John J (Virginia I) manager Kelleher Fuel Company 14 Chipman Rd ® (2) 922-5976
BURN See Also Byrne
BURNELL R 103 Essex Hamilton 468-4580
BURNER SUPPLY COMPANY INC heating George Deacon pres-treas 364 Rantoul 922-5996
BURNER Weston J (Irma E) retd 274 Linden South Hamilton ® (2) 468-7785
BURNETT CONSTRUCTION CORP 62 Maple Wenham 774-3289
BURNETT Donald L 58 Maple Wenham
BURNETT Helen R 20 Sohier Rd 922-1556
BURNETT John 20 Sohier Rd 922-1556
BURNETT Laurence F (Coreen acct) mech New England Power 22 Dolloff Av ® (2) 927-3501
BURNETT Lloyd J (Hilda L consultant Haywood Bridal) draftsman Sylvania 29 Tally-Ho Dr South Hamilton ® 468-1597
BURNETT R W 11 Railroad Av (#D) 921-0683
BURNETT Robert 78 Cedar Wenham ®
BURNETT Robert M (Eva M) vice pres Burnetts Garage Inc 60 Maple Wenham ® 468-4011
BURNETT'S GARAGE INC
Donald M Burnett, pres.; Robert M Burnett, v. pres. -auto sls. & auto repair-
60 Maple Wenham 468-4017 or 468-4011
BURNHAM Barbara 7 Phillips 927-8842
BURNHAM Craig C 142 Echo Cove Rd Hamilton 468-1871
BURNHAM David (Linda RN NS Childrens Hosp) musician 454 Cabot (3) 927-5381
BURNHAM Kenneth L (Florence M) 8 Salem Rd N ® 922-2889
BURNHAM Paul 404 Manor Rd 927-7336
BURNHAM Peter J (Gail A) hwy supt State Hwy Dept 519 Bridge Hamilton ® (3) 468-1587
BURNHAM Richard B (Carol nurse Salem Hosp) fisherman 21 Sylvan Rd ® (2) 922-6025
BURNHAM Roger S retired 454 Cabot ® 922-1984
BURNHAM S electn assembler 6 School 922-0872
BURNS Adrienne admr 12 Museum Rd 922-8704
BURNS Charles E (Priscilla S) retired 11 Park South Hamilton ® 468-1379
BURNS DAVID David Burns atty 44 Maple-Danvers (ofc) 774-2263
BURNS Elaine acct 12 Museum Rd 922-8704
BURNS G tchr 11 Everett 922-2262
BURNS J C Jr tchr Georgetown 59 Lothrop 922-3396
BURNS John F Jr (H Grace) retired 38 Parramatta Rd ® 927-1316
BURNS John T (Edith M) bridge mtce foreman State of Ma 4 Kennedy Rd Hamilton ® (3) 468-2835
BURNS John W (Alice G) commercial sls mgr Ma Elec Co 12 Museum Rd ® 922-8704
BURNS Lawrence S (Jean A) plumber 13 Longfellow ® (4) 922-6172
BURNS Maureen secy Borrash Vet Clinic 13 Longfellow St 927-3269
BURNS Robert C 14 Colonial Rd 922-6212
BURNS Russell J (Janice Q) farmer 320 Dodge ® (4) 922-3525
BURNS Scott 59 Federal 922-1596
BURNS Theresa A production secy Unitrode 13 Prospect 922-3170
BURNS Thomas C (Virginia L) pipefitter Power Regulator 28 Pratt Av 922-2372
BURNS William C (Doris A) plumber William C Burns Inc 64 Livingstone Av ® (4) 922-3677
BURNS WILLIAM C & CO INC mechanical contr.- 64 Livingstone Av 927-1024
BURR Claude W (Mary F) engr United Shoe 17 Temi Rd ® (4) 927-3240
BURR Francis emp Ropes & Grey 44 Prince 927-5474
BURR John E Jr (Marjorie A) supvr Micro Wave Assoc 13 Foster Wenham ® 468-1859
BURR Leslie surgical techn J B Thomas Hosp 5 Bay 927-7463
BURRAGE A B 1310 Broughton Dr 922-7070
BURRAGE John R (Brenda) electronics 29 Hull 927-4551
BURRAGE Russell Mrs 292 Bridge Hamilton 468-7744
BURRIDGE Alan 42 Pleasant 927-6292

BURRIDGE Joseph A (Mary A tel opr New England) carp Trussell Constn
49 Maple South Hamilton ®.....468-1020
BURRIDGE William J (Elizabeth A) slsmn James Co 29 Norman Rd Hamilton ®.....468-3288
BURRIS Ronald (Marilyn M emp Cushman) mgr GE Co 12 Harris ®.....922-8092
BURROWS Charlene asst 24 Chapman (2).....927-1557
BURROWS James (Cindy) emp 2 Davis (2).....927-1890
BURSAW Janet student Bates College 26 Monument Wenham

BURSAW OIL CORPORATION
William J Bursaw, pres. -'Warmth Without Worry', North Shore Dist. Of Gasoline, Fuel Oil & Oil Heating Equipment-
27 Cherry St-Danvers.....777-0700

BURSAW Richard B student Bates College 26 Monument Wenham
BURSAW William J (Patricia) pres Bursaw Oil Corporation
26 Monument St Wenham ® (2)
BURT Arthur N (Janet L tchr Hamilton Bd of Educ) tchr Hamilton Bd of Educ
33 Arbor Wenham ®.....468-3626
BURT George L (Barbara E) pres Hannah Engineering Inc
22 Woodland Av (rear) ® (2).....927-2575
BURT See Also Burtt
BURTON John H (Lucy student Ithica College) self emp
188 Sagamore St Hamilton ® (4).....468-3646
BURTON Jonathan R (Joan) retired 69 Walnut Rd Wenham.....468-2339
BURTON L L 20 Bow.....921-0373
BURTT See Also Burt
BUSH Gary S (Joan C) editor 4 Exeter Rd ® (3).....927-2694
BUSH Jonathan L student Univ of NH 4 Exeter Rd.....927-2694
BUSHBY Richard A police ofcr 62 Dodge.....922-3952
BUSHBY Sidney (Ann M) retired 60 Dodge ®.....922-2882
BUSHEK Heidi wtrs 8 Linden Av.....922-7224
BUSHEK Jeffery P (Pamela wtrs Danversport Yacht Club) boiler opr Resco
54 Glidden St ® (2).....921-0094
BUSHEK Lee A nurse 8 Linden Av.....922-7224
BUSHEK Paul D (Erma M) emp NE Elect Power Co 8 Linden Av (2).....922-7224
BUSHEY C 19 Whitney Av.....927-5221
BUSHEY C R secy 31 Pleasant.....927-1201
BUSHEY Edward J 245 Essex.....922-7808
BUSHEY Edward J Jr (Lynda sls clk Johnny Apple Seed's)
sr v pres The Beverly National Bank 28 Bertram ® (3).....922-6169
BUSHEY Gary 37 Wellman.....921-0536
BUSHEY George O (Mae E teller Shawmut Bank) firefighter BFD 10 Baker Av ®...922-7134
BUSHEY Martha secy Bos Convention & Tourist Bureau 28 Bertram.....922-6169
BUSHEY Mary 40 Essex
BUSHEY Norman K (Beverly A cshr Belle Super Market)
supvr mail processing USPS 10 Sherman ® (5).....927-1991
BUSHEY Rose A retd 31 Pleasant ®.....922-6569
BUSHEY Stephen (Jeanne emp Star Mkt) carp 5 James.....922-4769
BUSSELL Harold Red Coach Rd South Hamilton.....468-4075
BUSSONE Armand (Mary) ownr Bussone Iron Works 37 Chase.....927-7565
BUSSONE Edward T (Martha F bkpr) slsmn Zodiak Wall Covering 24 Cole ® (4)....927-6306
BUSSONE IRON WORKS 122 Park.....927-8479
BUSSONE James student 19 Hillcrest Av.....927-5101
BUSSONE Jennie Mrs retired 39 Federal ®.....922-4744
BUSSONE Mark (Sheila recordskeeper Beverly Hosp) investigator 117 Colon ®.....922-6022
BUSSONE Philip (Lillian A ofc secy Dor Connie) expeditor USMC Div
19 Hillcrest Av ® (4).....927-0971
BUSSONE Robert P (Sophie M secy Hotwatt Inc) leather broker Booth Agency
18 Porter Terr ® (3).....922-7344
BUSSONE Thomas (Gemma M) retired 39 Federal ® (2).....922-0202
BUSSONE Thomas II 164 Hale.....927-5162
BUSSONE THOMAS II atty 21 Broadway (ofc).....927-2211
BUTLER A H (Ann) nurse 355 Hale ® (3).....927-1199
BUTLER CHARLES Charles Butler atty 205 Willow St (ofc) South Hamilton.....468-7046
BUTLER Charles F (Alice R) atty Essex Corp 136 Linden (res) South Hamilton ®
(3).....468-7241
BUTLER David (Ella nutrition consultant self emp) supvr Digital Equipt Corp
42 Nelson Av ® (5).....922-0779
BUTLER David C (Cynthia) engr Eastern Propane 26 County Way ® (5).....922-7912
BUTLER David F (Helen F secy) emp NE Tel Co 28 Matthies (3).....927-0610
BUTLER Frederick J (Ruth O) retired 60 Herrick Roger Conant Apts (#14D) (2)...922-9131
BUTLER Jack F (Susan ofc mgr NE Tel Co) self emp 950 Hale ® (2).....922-6743
BUTLER Joseph E 215 Rantoul.....922-1263
BUTLER Joseph E Jr (Catherine M sales) engr 3 Ridgewood Terr.....922-6857
BUTLER Lawrence F (Louise P) 11 Foster Dr Wenham ®.....468-1832
BUTLER Paul J (Ruth secy) 15 Butterworth Rd ®.....922-1064
BUTLER Robert inspr 20 Pleasant.....922-2580
BUTLER Russell (Kathie) supvr 24 Elliot.....927-5113
BUTMAN Harold S 215 Rantoul.....922-9080
BUTMAN J Everett 110 Standley (2).....922-0568
BUTMAN Norman S 20 Sohier Rd (#512).....922-0917
BUTMAN Philip L (Frances M) emp City of Beverly 135 Hart (4).....922-0595
BUTMAN Robert J Sr (Carlmella M) caretaker William Loeb 8 Harwood ®.....922-2825
BUTMAN Robert Jr slsmn Sunshine Biscuit 10 Harwood ® (5).....922-5376
BUTT David 130 Essex South Hamilton.....468-4293
BUTT N E secy 26 Atlantic Av.....922-6315
BUTT W 24 Rust South Hamilton.....468-1403
BUTTERWORTH Harry S (Elizabeth L retired) retired 4 Parramatta Rd ®.....922-3782
BUTTERWORTH John F (Barbara) isn adjustor 17 Conant Hannah Village.....922-0474
BUTTERWORTH Kenneth R (Hazel L) retired 84 Cedar Wenham ®.....468-1638
BUTTERWORTH M B retired 16 Goodry ®.....922-2672
BUTTERWORTH Mary A retired 53 Bridge.....922-6036
BUTTERWORTH Michael 43 Water.....927-8751
BUTTERWORTH Richard (Ann) tchr Bd of Educ Hamilton
123 Cutler Rd Hamilton ®.....468-4863
BUTTIGLIERI Frank R Jr (Lena I baker) trk driver 5 Echo Av ®.....922-6370
BUTTIGLIERI Frank R III slsmn 5 Echo Av.....922-6370
BUTTIGLIERI Theresa M ofc wkr Registry Motor Vehicles 5 Echo Av.....922-6370
BUTTIMER William storekeeper 70 Colon.....927-6072
BUTTRICK H E student 5 Lyman.....922-4914
BUTTRICK Rodney C Beverly Commons.....927-7115
BY GEORGE LIMOUSINE SERVICE INC limousine serv George Fetteau
Topsfield.....777-3377
BYE Andrew T (Ruth E courtesy clk Marshalls) gardener Ropes Memorial
7 Lakeside Av.....922-9156
BYE Richard Morse Mrs printer 35 Chipman Rd ® (3).....922-4500
BYNUM Alton C (Judith M mgr Book store) tchr Gordon College
24 Bridge Hamilton ®.....468-1530
BYRNE Bruce W (Frances M) draftsman GE Co 60 Amherst Rd ® (3).....922-4680
BYRNE Cristin 305 Hale.....927-0056
BYRNE Edward R Jr (Elizabeth W recpt) mech Div of IBEC 25 Peabody Av ®.....922-7664
BYRNE Frank C Jr 390 Bridge Hamilton (4).....468-4980
BYRNE Frank P (Marcia) firefighter BFD 3 Kelleher Rd.....927-1328
BYRNE J E secy 13 Hilltop Dr.....922-2643
BYRNE James J 20 Sohier Rd (#716).....927-1635
BYRNE Janice L 18 Courtney Dr
BYRNE Kenneth 12 Cox Ct.....921-0150
BYRNE Michael L student 13 Hilltop Dr.....921-0497
BYRNE See Also Burn
BYRNE Timothy 12 Cox Ct.....921-0150
BYRNES Alfred J (Kathleen E) controller Electronics Inc 38 Albany Cir ®.....922-4066
BYRNES Charles P (Irene M) sheet metal wkr Avod 9 Grover ®.....922-9576
BYRNES D L ofc mgr 40 Apple Rd.....927-8831
BYRNES Michael A (Janice retired) retired 77 Larch Ln Wenham (2).....468-4803
BYRNES Robert E (Patricia emp Cabot St Cinema) tchr
304 Asbury South Hamilton ®.....468-7714
BYRON Edward G (Catherine J) emp American Express 77 Pleasant Wenham ®
(3).....468-1593
BZDULA John J (Carmella) mtcemn City of Newbury Port 251 Rantoul ®.....922-3522

C

C & C AUTO PARTS Clifford Whynott & Charles Latreniere owners 400 Cabot.....922-6660
C & C CARPENTRY & CONSTRUCTION 466 Cabot.....927-9333
C C I BLUE PRINTING Alex Ushakoff Jr, owner- 110 Cabot.....922-3723
C C I BLUEPRINTING Alex Ushakoff, pres.- 110 Cabot.....922-3773
C C I FILM PRODUCTION -Alex Ushakoff, pres. -audi visual production-
110 Cabot.....922-3773
C F I Robert Wade, owner -flight instruction- Beverly Airport.....927-5800
C & G AUTO BODY Fred D Gould owner 5 Edwards St.....922-9097
C S V NUMISMATIC INVESTMENTS INC Charley Vaganis owner
29 Pickman Rd.....927-4406
C V S Burt Pellatier mgr 45 Dodge Beverly Plaza.....927-3291
CABOOSE TRAVEL SERVICE
Helen Lauenstein, owner
travel agency
723 Hale Beverly Farms.....927-4224
234 Cabot St.....922-6616
CABOSE D airbase 4 Goldsmith Av.....922-6452
CABOT BUILDING DENTAL OFFICE
Dr Jerome Gordon & Dr Olga Hayes owners 332 Cabot.....927-6250
CABOT C F 6 Orchard Rd South Hamilton.....468-4724
CABOT DENTAL STUDIO 330 ½ Cabot.....922-2973
CABOT Jamie 110 Larch Row Wenham.....468-1636
CABOT John G L bus man 1 Paine Av.....927-3141
CABOT Mary L 65 Dodges Row Wenham ® (3).....468-1445
CABOT OPTICAL CO Brendan Teeling, owner- 564 Cabot St.....922-6241

CABOT PLACE RESTAURANT
Anthony Adoniou & Demetrios T Satsarones, co-owners- 256 Cabot St.....927-3920

CABOT Samuel Jr (Virginia W) retired 120 Valley Beverly Farms ®.....927-0071
CABOT STREET CINEMA THEATRE Webster Bull, pres.- 286 Cabot.....927-3677

CABOT STREET LIQUOR MART INC
Jerome D Dubrow, owner- 285 Cabot St.....922-2335

CABRERA Sam 130 Essex Hamilton.....468-1804
CACAS Jerry (Charlotte supvr Marshalls) shop mgr Metal Improvements
25 Madison Av (2).....927-5434
CACCIA Richard G (Joanne expeditor) sls 3 Arbella Dr.....922-2105
CACCIOLA Thomas R (Eloise M nurses aide Beverly Hosp)
regional meat buyer A&P 25 Wedgemere Rd ®.....927-1845
CACCIVIO James C (Gloria R clk Cerouisback Ptnrs Cooper irms) 2 Hillside Av
(3).....927-4403
CADIGAN Mary J retired 230 Greenwood Av Beverly Farms ®.....922-8836
CAFAZZO Alexander A (Antoinette M owner Home Shop) owner Home Shop
252 E Lothrop ®.....927-0767
CAFAZZO Robert stockboy 252 E Lothrop.....927-0767
CAGIATI Alessandro (Joy) retired 808 Hale Beverly Farms ®.....927-0520
CAGNEY E U 205 Cabot (4).....922-2366
CAGNEY Maurice 10 Garfield Av ® (4).....922-2463
CAGNEY Tom caretaker 10 Garfield Av.....922-2463
CAHILL Bob machst 38 Jordan.....927-9341
CAHILL C 803 Manor Rd.....922-8279
CAHILL Edward mgr New England Life Ins 7 Robin Rd.....922-4316
CAHILL Gregory A Jr (Dianne L) emp Parker Bros Inc 4 Galloupe Av ® (4).....922-8404
CAHILL James M (Ann) mach Atwood & Morrill 38 Jordan ® (3).....927-2519
CAHILL James P (Marie L) emp GE Co 235 Essex ® (6).....927-7160
CAHILL John R retired 22 Bisson ®.....922-8392

© 1985 Johnson Publishing Company, Inc.

CAHILL Steven USCG 4 Galloupe Av 922-8404
CAHILL William J slsmn Holyoke Insurance 7 Robin Rd 922-4316
CAHILL William J Jr (Laurie Ann nurse) underwriter 2 Willow 922-2811
CAIN David A student 37 Pleasant (#4) (4) 922-9606
CAIN See Also Kain Kane
CAIRES Franklin G (Elizabeth L) elecl techn GE 65 Shortell Av ® (3) 927-0601
CALABRO Robert M (Marjorie A waitress Kings Grant Inn) store mgr Jodan Marsh 8 Bradford Rd South Hamilton ® (5) 468-2684
CALAIS Valerie 81 Union South Hamilton 468-2596
CALANDRA Michael J 113 Dodge 927-3622
CALANDRA PETER 205 Willow St South Hamilton 468-2515
CALANDRA Peter M (Patricia A) pres Enovative Tech 60 Alan Rd Hamilton ® (5) 468-2180
CALAWA Stephen D (Linda R credit coord) physicist 25 New Balch 922-5328
CALDER John O (Bessie R) retired 13 Winthrop Av ® 922-5373
CALDER Rebecca K tchr Shore Country Day School 109 Haskell St 927-4568
CALDER Robert E emp Beverly Public Library 9 Summer 927-5268
CALDER Wesley L baker 91 Baker Av 927-2661
CALDWELL Frederick J 118 Linden South Hamilton ® 468-1732
CALDWELL Janet H recpt R&K 23 Eastern Av ® (2) 922-2397
CALDWELL John D Jr atty FBI 14 Seward Av (res) 922-7382
CALDWELL M Katherine emp Essex Bank & Trust Co 187 Dodge
CALDWELL Mary 215 Linden South Hamilton
CALDWELL Robert W (Katherine) engr Eaton Nova 1 Berrywood Ln ® (4) 927-2175
CALDWELL William Hill Rd Hamilton 468-2725
CALER Carol exporter USM Div 412 Cabot 927-7785
CALHOUN Doug (Adele) student 4 Hillcrest Rd 927-0323
CALICO ALLEY used clothing 299 Cabot 922-9438
CALISH ASSOCIATES INC Howard Calish pres realty 10 Pine Rd 922-1250
CALISH Howard K (Esther dir & librarian Beverly Public Library) realtor 10 Pine Rd ® (2) 922-6778
CALITRI Michael J (Denise wtrs Danerport Yatch Club) supvr Danvers Paper Co 14 W Dane ® (3) 922-4984
CALITRI Peter (Anna J) cabinet maker Collier Co 29 Prospect ® (4) 927-3806
CALL Clarence W (Priscilla D) building custodian City of Beverly 10 Jasper ® (4) 922-5796
CALL Merle F 10 Jasper 922-0114
CALL Robert F (Nancy J) vice pres Devcon Corp 42 Day Av South Hamilton ® (4) 468-2257
CALLAHAN A J Beverly Commons 922-5899
CALLAHAN A J III (Rachael) clk of corp A J Callahan & Son Inc 17 Thissel 922-5602

CALLAHAN A J & SON INC

Augustine Joseph Callahan Jr, pres.-treas.; A J Callahan III, clk. of corp. - Plumbing & Heating Contractors- 721 Hale St PO Box 506 Beverly Farms 922-0326

CALLAHAN Anna J clk AJ Callahan & Son Inc 29 Haskell Beverly Farms ® 922-8626
CALLAHAN Augustin Joseph Jr (Alice) pres & treas A J Callahan & Son Inc 3 Prides Park ® (2) 927-0441
CALLAHAN Charles T retd 26 Matthies 922-6545
CALLAHAN CYNTHIA psycho therapist 16 Enon (ofc) 927-1037
CALLAHAN Daniel E (Betty caseworker) marketing 8 Pickman Rd 927-8170
CALLAHAN E 401 Essex 921-0140
CALLAHAN E 5403 Manor Rd 927-7206
CALLAHAN Edward J 30 Conant 922-5918
CALLAHAN Edward J (Cynthia physical therapist) slsmn Industrial Wiper Supply 42 New Balch ® (6) 922-3698
CALLAHAN Edward T tchr Gloucester Pub Sch 7 Stone ® 927-7590
CALLAHAN J N 5 Clark Av ® 927-2858
CALLAHAN Janet physical therapist Youzille Hosp 32 West Beverly Farms 927-1112
CALLAHAN John CPA 17 Winthrop Av 927-6163
CALLAHAN Joseph A retd 600 Cabot St 922-0612
CALLAHAN Lawrence (Deborah E) tchr Salem Pub Sch 20 Liberty (4) 927-1935
CALLAHAN Mary E retd 9 High St 927-0282
CALLAHAN William retired 5402 Manor Rd 922-2779
CALLANAN John M (Betty Ann) 3 Patton Dr Hamilton 468-3688
CALLELY Florence A retired 502 Manor Rd 922-2150
CALLELY John E (Barbara L retired) retired 26 Linden Av ® 922-7543
CALLEN Richard (Kathleen) 12 Boden 927-5055
CALLEY James A (Janice) 60 Corning St ® (2) 922-1164
CALLICHY S T 143 McKay ® 922-5785
CALLOR Sophie A 401 Essex 921-0127
CALNAN Donald J 14 Michael Rd 927-8889
CALORE Pamela J student 17 Thorndike (17A) 927-2187
CAMBAL-HAYWARD Fred (Cathy) 47 William Fairfield Dr Wenham 468-3147
CAMBELL Lisa clk Star Mkt Co 327 Rantoul 922-3184
CAMERON Dave (Pat) banker 23 Columbus Av 927-8370
CAMERON M retired 245 Elliott St 927-5727
CAMERON Michael M (Debra) tchr 54 Sohier Rd ® (3) 927-5419
CAMERON Richard (Celia) retired 126 Highland Hamilton ® 468-2795
CAMERON Russell G Jr (Irene B) slsmn NE Metallurgical Corp 100 Homestead Cir Hamilton ® (2) 468-1341
CAMIRE Richard J (Linda S pianist) emp Marshall Pontiac 16 Highland Hamilton ® (6) 468-2308
CAMMETT David R (Kathleen LPN) machst 43 ½ Wallis St ® (2) 922-6104
CAMMETT Donald E 43 Wallis 927-3182
CAMP MITCHMAN Alvin Mitchell, owner -dance studio, wedding service & camp- 27 Chapman St 927-6582
CAMP Russell R (Norma editor) prof Gordon College 35 Village Ln Hamilton ® (4) 468-3490
CAMPAGNA Ellen banker 137 Colon St 927-0746
CAMPAGNOLO Benedict 31 Webster Av 922-0023
CAMPAGNOLO Louis J Jr (Priscilla M) fireman BFD 30 Sylvan Rd ® (2) 922-0251
CAMPAGNOLO Mary student 30 Sylvan Rd 922-0251
CAMPANA Richard Jr 5 Creek
CAMPANA Richard P Jr (Debra) 269 Lake Dr South Hamilton 468-7521
CAMPBELL Archibald H (Karen medl technologist) educ dir Landmark 36 Stopford South Hamilton ® (4) 468-1327
CAMPBELL Audrey A retired 17 Conant St Hannah Village Lee House (#2) 922-7816
CAMPBELL Beth babysitter 27 Riverview St 927-5530
CAMPBELL Debra clk Star Mkt 738 Hale St 927-4448
CAMPBELL Dorothy E retd 2 Northern Av ® 927-2269
CAMPBELL Ellison M (Eleanor V) retired 8 Conway ® (2) 922-6883
CAMPBELL Frank A (Lynne M) mach United Shoe 41 Cherry Wenham ® (3) 468-3507
CAMPBELL Frank T 10 Great Pond Rd Wenham 468-2534

CAMPBELL FUNERAL SERVICE INC

Frank T Campbell, pres.-treas.; Glenn F Campbell, vice pres.- 525 Cabot St 922-1113

CAMPBELL Gardner (Marilee B) comp techn 5 Peabody Av (4) 922-8089
CAMPBELL Gelean Jr student 11 Naples Rd South Hamilton 468-2121
CAMPBELL Gelean M (Eileen M) tchr Hamilton Wenham Regional High School 11 Naples Rd South Hamilton ® (4) 468-2121
CAMPBELL Glen F (Elizabeth tlr) vice pres Campbell Funeral Service Inc 12 Iverson Rd ® (3) 922-9132
CAMPBELL Harold A (Virginia G) heavy equip opr 27 Riverview ® (3) 927-3514
CAMPBELL J E emp 2304 Broughton Dr 927-7168
CAMPBELL J Malcolm 204 Grapevine Rd Wenham ® 468-7796
CAMPBELL James T 49 Plum South Hamilton 468-7787
CAMPBELL James W (Diana) banker 22 Grant Av South Hamilton ® (3) 468-3164
CAMPBELL L Francis (Janice J) computer programmer City Hall 28 Sunnyvale St ® (5) 927-0420
CAMPBEll Lawrence A (Mary) 10 Folly Pond Rd 927-3013
CAMPBELL Leo R (Nancy) retired 22 Essex St (rear) (2) 927-4683
CAMPBELL Leverett W retired Beverly Commons Rd Magnolia House (#23) 927-0010
CAMPBELL M M therapist 2 Davis 922-8086
CAMPBELL Mary F 17 Conant Hannah Village (#32) 927-6294
CAMPBELL Neil (Ethel hostess) retired 25 Berrywood Ln ® (2) 922-8628
CAMPBELL Neil E (Rouin) engr Quincy 258 Moulton Hamilton ® (3) 468-3980
CAMPBELL Richard A (Peggy consultant) mach 27 Herrick (#A) ® (5) 922-3472
CAMPBELL Robert E (Priscilla L) retired 8 Bates Park Av ® (2) 922-3038
CAMPBELL Robert T (Gail P nurse) instr NSCC 181 E Lothrop ® (4) 927-5396
CAMPBELL Robert W (Frances L) equipt opr 20 Haskell 922-2089
CAMPBELL Silas P 24 Rust South Hamilton ® 468-2868
CAMPBELL Stephen W (Nina clk) emp Hartford Ins Co 38 School St ® (3) 927-4964
CAMPBELL Timothy roofer 27 Riverview 927-3514
CAMPBELL Vernon W (Ethel R) retired 7 Evelyn Rd ® 922-8097
CAMPBELL Wendell H (Phyllis L) retired 66 Cedar Wenham ® (2) 468-4868
CAMPBELL William R 43 Kelleher Rd ® 922-2005
CANANAUGH James 15 Central St 922-4176
CANCELLIARI Steven R (Linda M RN) federal 45 Millbrook Rd 921-0036
CANFIELD Thomas E brtndr Wayward Duck 80 Livingstone Av (3) 922-4810
CANILLAS John (Catherine) 530 Bridge Hamilton ® (3) 468-4370
CANILLAS Kathy 530 Bridge Hamilton 468-4370
CANILLAS Timothy 530 Bridge Hamilton 468-4370
CANN Douglas (Vivian retired) retired 95 Homestead Cir Hamilton 468-2805
CANN Douglas W (Marlene tchr) architect 27 Cedar Wenham ® (4) 468-1718
CANN E M retired 7 Cole ® 922-2039
CANN I 7 McClintock Hamilton 468-4234
CANN Lawrence W (Ruth) retd 20 Frankwood Av ® (2) 922-7141
CANN Reginald L (M Alma) retired 12 Gifford Rd South Hamilton ® (2) 468-2348
CANN Russell W 35 Pratt Av ® 922-0627
CANNAROZZO Thomas 4 Driscoll Ln 927-9473
CANNATA Fred (Mary) 13 Madison Av 927-3305
CANNELL Cynthia bkpr Data Precision 35 Washington 922-8257
CANNELL J 38 Ashton 927-6248
CANNELL R 38 Ashton 927-6324
CANNELLA Joseph (Shirley A emp Burger King) emp Creese & Cook 12 Blaine Av ® (4) 927-3238
CANNING Arthur R 40 Haskell St 927-0294
CANNING Helene 40 Haskell St ® 927-0294
CANNIZZO John T (Andrea) 401 Essex St Hamilton (4) 468-4427
CANNON Elwin L 215 Rantoul 922-7770
CANNON F E emp Merrill Lynch 161 Cabot 922-5786
CANNON Robert W (Francesca C) 36 Livingstone Av ® (2) 927-0697
CANNON Thomas B (Marianne) 16 Walnut Rd Wenham ® (4) 468-3809
CANTIN Peter (Glenda) glazier 32 Lexington Dr ® (3) 927-9178
CANTLEY Dana student 28 Sylvan Rd 922-2324
CANTLEY J Clifford retired 2 Westerly Rd ® 922-6455
CANTLEY J Clifford Jr (Penelope F) retired 28 Sylvan Rd ® (2) 922-2324
CANTLEY Nancy emp Beverly Hosp 2 Westerly Rd 922-6455
CANTORE Gary J slsmn 32 Hull 927-3481
CANTORE Robert W (Lorraine C) trk drvr 32 Hull ® (3) 927-3481
CANTWELL George E (Eleanor G secy) prop dir Net Properties 175 Willow South Hamilton ® (2) 468-3332
CANTWELL John W (Kathleen wtrs) mgr 19 Putnam ® (4) 922-5524
CANTY Edward (Helen H) genl mgr Federal Machine Co 1 Clifton Av ®
CANTY Madeline retd 4 Elm St ® 922-6825
CAP M clk 15 Apple Rd 922-5495
CAPACHIETTI Alfred J 4 Speakers Ln Wenham 468-3870
CAPACHIETTI Ralph Sr (Gail S) plumber 20 Somerset Av ® (3) 922-2239
CAPACHIETTI Steven (Debora) 40 Sohier Rd (2) 922-0932
CAPANO Craig (Sandra) 117 Lake Shore Dr Hamilton 468-2260
CAPANO J 401 Essex 922-6492
CAPANO Janet 117 Lake Shore Av Hamilton

CAPE ANN AREA OFFICE DEPARTMENT OF MENTAL HEALTH
Dorothy Blacklock, area dir. -state dept. of mental health- 16 Broadway 927-4466
CAPE ANN COUNCIL FOR CHILDREN -Ed Vaeni, community rep.-
100 Power St 927-3809
CAPE ANN PRESCREENING & AFTERCARE 16 Broadway.....468-4672
CAPE NUTRITION PROGRAM 129 Railroad Av South Hamilton 468-2616
CAPERRELLA Severino (Nancy) emp Foster Leather 17 Kernwood Av ® (2).....922-8707
CAPOBIANCO J 705 Manor Rd 922-2068
CAPOBLANCO Robert A 40 Folly Pond Rd.....927-4666
CAPODILUPO Ronald (Susan social wkr) mech 8 Appleton Av 927-6816
CAPONE M psycholgist Learning Disabilities Foundation 29 Ober 927-4633
CAPOZZI Albert D Jr (Patrice I) tape lathe opr Aster Engrng 435 Elliott St.....927-7215
CAPOZZI Anthony p 58 Cogswell Av.....922-4643
CAPPALERI Martha L retd 22 Federal St.....922-0421
CAPPUCCILLI Dennis Mrs emp Sears Roebuck & Co 44 Parramatta Rd ® 922-3845
CAPRA John student Hamilton HS Erin's Way 468-3744
CAPRA Priscilla retd Erin's Way Hamilton ®.....468-3744
CAPRI RESTAURANT Kathryn Amore owner 139 Cabot 922-9776
CAPUTO D M emp 50 Broadway.....927-6842
CAPUTO Peter A (Elizabeth C) owner Peter Anthony's Beauty Salon 137 McKay
CARABETTA Samuel J Jr 175 Linden South Hamilton.....468-4737
CARACCIOLO A 4 Bartlett 927-6227
CARARAGGIO G 233 Dodge.....922-8744
CARAS Howard A 14 Eastern Av (2).....927-5039
CARBIN S therapist New Rehab Hosp 27 Abbott 927-9037
CARBONE Bertha E retired 25 Vestry ® 922-1824
CARBONE Brian student 11 Pickman Rd 922-4093
CARBONE C student 11 Pickman Rd.....922-4093
CARBONE Dwain F Dr (Ellen M) dentist self emp 11 Pickman Rd (res) ® (4).....922-4093
CARBONE Dwain Jr student 11 Pickman Rd.....922-4093
CARBONE Frank S Dr dentist self emp 24 Herrick Street Ext (res) ® 922-4780
CARBONE FRANK S DR dentist 550 Cabot (ofc).....922-0350
CARBONE FRANK S JR DR internist- 550 Cabot (ofc).....927-1919
CARBONE John retired 45 Balch (#24).....927-7743
CARBONNEAU M retired 245 Elliot (#213) 921-0459
CARBONNEAU William Timothy 15 Walnut 927-5488
CARBREY Edward J Jr 49 Colgate Rd.....922-4138
CARD Jack A 180 Brimbal Av 927-1172
CARDAMONE Louis A (Rose Marie secy Electric Mutual)
computer programmer Sylvania 7 Kernwood Hgts ® (2) 927-4076
CARDANI Charles P (Jean N retd) retired 27 Savoy Rd South Hamilton ® (2) 468-4012
CARDANI William R acct mgr STSC
Beverly Commons Rd 35 Hamilton House Beverly Commons (#35).....927-4223
CARDIN J (P) 429 Cabot.....927-9174
CARDOZA Robert (Jenean M clk Star Market) emp Harvey A Lipaen Co
14 Blaine Av ® (2).....922-3872
CAREN CASUAL 280 Cabot (280A).....922-1124
CAREW Truman W (Helen A retd) retired 122 Linden South Hamilton ® (2).....468-1098
CAREY P emp Commterm 3 Chestnut (#1) (2).....927-4720
CARFAGNO Matthew J (Alice L personnel clk Holyoke Mutual)
sls mgr Boyle Mach Co 28 Whitney Av ® (2).....922-8985
CARGILE Billy (Evelyn) supvr Beverly Hosp 6 Swan ® (2) 922-8513
CARGILE Brian (Karen) emp ADT Securities 30 Hilltop Dr (4) 927-2268
CARGILE Daniel shipper receiver Beverly Hosp 6 Swan 922-8513
CARGILE Danny emp New England Serum Co 22 Swan (#3).....927-8581
CARGILE Thomas electn ADT 6 Swan St 922-8513
CARILLON BEAUTY SALON Grace Lockard owner 321 Cabot.....922-7127
CARINOS Emanuel (Catherine retd) retired 67 Hale ® (2) 922-1255
CARINOS Sophocles 67 Hale 922-1255
CARITO Samuel P Dr (Barbara L) dentist self emp 685 Hale Beverly Farms ®
(4).....922-0565
CARLBERG R Judson (Jan asst dean Gordon Coll) academic dean Gordon Coll
27 Martel Rd Hamilton ® (4) 468-7097
CARLE Claude (Helen banker) minister 14 Evelyn Rd (2).....922-6195
CARLEO Mark A (Kathrine) emp H B Hood Co 440 Essex Hamilton (5).....468-3942
CARLETON Donald (Sheila) 17 Grapevine Rd Wenham.....468-3370
CARLETON Granville E (Barbara self employed) mech Genl Electric Co
41 Oak Beverly Farms ® (2).....927-0360
CARLETON John T (Caroline H) emp Charter Oil 18 Goodyear ® (2) 922-2189
CARLETON Paul (Ruth) 8 Yale Blvd ® (3).....927-6290
CARLETON See Also Carlton
CARLIN James R (Ruth B bridal consultant)
civil engr Essex County Engineering Ofc 14 Columbia Rd ® (2).....922-8274
CARLINE Leslie 33 Lakeshore Av 921-0346
CARLMAN Harold L Jr (Roberta retd) retired 28 Pine South Hamilton ® (2).....468-2433
CARLMAN Helen retired 215 Rantoul (#414).....927-5579
CARLMAN Philip Jr natl dir stop smoking clin 23 Neptune St ®.....922-7646
CARLMAN Rebecca emp 28 Pine South Hamilton.....468-2433
CARLMAN Robert 28 Pine South Hamilton.....468-2433
CARLO Frederick (Barbara A clk New England Tel Co) tchr 14 Country Dr ® (4)...927-5368
CARLOW Arthur J (Lizabeth) tchr Marblehead Bd of Educ 101 Corning ® (6).....922-0073
CARLSEN Richard (M emp Butter Worth Publishers) emp Seaboard Prods
28 Cabot (28R) (#5) (2) 927-6049
CARLSEN Richard C (Lillian E nurses aide Hunt Meml Hosp) retired 10 Trask ®
(2).....922-1382
CARLSEN Steven (E) 78 Haskell 922-8879
CARLSON Alan W (Sandra A) engr 15 Evergreen Dr ® (4) 927-4038
CARLSON Barbara J engr New England Tel Co 55 Pierson St 927-2782
CARLSON Christopher H clk Parts Mart 37 Day Av South Hamilton 468-2474
CARLSON Christopher 84 Pleasant St Wenham 468-1088
CARLSON Ernest A (J Lee sls clk) emp Polaroid 84 Pleasant Wenham ® (2).....468-1088
CARLSON Helen E Mrs retired 32 Ellsworth Av ®.....922-2458
CARLSON Ida M retd 20 Sohier Rd Garden City Apts (#608).....927-3251
CARLSON James M (Margret emp GTE) emp Essex Cty Newspaper
28 Linden Av ® (2).....927-0085
CARLSON Jeffery cook Village Green 37 Day Av South Hamilton.....468-2474
CARLSON John A (Barbara secy Gordon Coll) student Gordon Conwell
130 Essex South Hamilton (4).....468-4028
CARLSON Kathleen M evaluation techn 84 Pleasant Wenham.....468-1088
CARLSON Lawrence H (Jane C retd) retired 37 Day Av South Hamilton ® (2).....468-2474
CARLSON M J clk Johnny Appleseeds 11 Access Rd 927-1186
CARLSON P 18 Atlantic Av.....922-0411
CARLSON Patricia techn Hybrid Components 84 Pleasant St Wenham 468-1088
CARLSON Patricia W principal North Shore Regl Vocl Sch (ofc).....927-6178
CARLSON REAL ESTATE
William E Kiley Jr, pres.- 1 Front St.....927-3220
CARLSON See Also Karlson
CARLTON John W (Elsie L) retired 38 Eastern Av ® (2)
CARLTON Phillip W (Nancy) firefighter Beverly Fire Dept 36 Eastern Av ® (4).....927-1397
CARLTON See Also Carleton
CARLTON William (Joyce wtrs Continental Restr) self employed Water (2).....922-2879
CARMEL East 148 New Balch.....921-0428
CARMELO'S PIZZA HOUSE Carmelo Ambrosio owner 319 Rantoul 922-1309
CARMEN-KIMBALL INSURANCE AGENCY INC
George E Simon Pres. -Complete Insurance Service- 48 Beckford PO Box 73.....922-0086
CARMEN Lawrence R (JoAnne) law supvr Royal Globe Ins Co 3 Paradise Rd ®
(4).....922-8371
CARMODY Roger (Gail secy City of Beverly) emp New England Tel Co
28 Rowell Av ® (2).....927-0870
CARNES Joseph F Jr (Elizabeth M retd) retired
22 Larch Ln Enon Village Wenham (2).....468-1555
CARNES Peter L (Karen E tchr Bd of Educ) policeman Wenham Police Dept
10 Porter Wenham ® (2).....468-4039
CARNEVALE Alfred R (Patricia C retd) retired 69 Balch ® (2).....922-0298
CARNEVALE Anecleto (Connie) emp Lynn Sand & Stone 17 Kernwood Av ® (2)...927-0479
CARNEVALE Dan 12 Bow (rear) 922-0657
CARNEVALE David J 32 Pond.....927-8402
CARNEVALE David J emp 86 McKay St ®.....922-2701
CARNEVALE Dominic (Violet retd) retd 34 Heather St ® (2).....922-2469
CARNEVALE Dominic L (Marion J) admv asst 200 Dodge ® (2).....922-6457
CARNEVALE George F (Virginia emp PO Diner) ownr PO Diner
39 Parramatta Rd ® (3).....922-3187
CARNEVALE Joseph P (Nancy emp Beverly Savings Bank) emp Panametrics
11 Highland Av ® (4) 922-9429
CARNEVALE Margaret retired 215 Rantoul (#312).....922-9288
CARNEVALE Mark H (Janice) lobsterman self emp 205 Dodge (5) 927-4810
CARNEVALE Michael student N Shore Comm Coll 39 Parramatta Rd.....922-3187
CARNEVALE Michael R (Cynthia J waitress Kings Grant Inn)
tchr N Andover Bd of Educ 660 Cabot ® (4).....922-6287
CARNEVALE Paul T 55 Folly Pond Rd.....927-9599
CARNEVALE Paul T pipefitter 200 Dodge.....922-6457
CARNEVALE Richard waiter Museum of Fine Arts 90 Kernwood Av.....922-4920
CARNEVALE Rocky A (Virginia A retd) retired 90 Kernwood Av ® (2).....922-4920
CARNEVALE Salvatore emp Varian Assocs 17 Kernwood Av (#1) 927-4755
CARNEY David emp First Security Bank 19 Clifton Av.....922-6384
CARNEY Dennis (Peggy) 603 Broughton Dr (4).....927-8462
CARNEY Geary (Holly) electn Helco Electric 8 Naples Rd South Hamilton ® (4).....468-3317
CARNEY John F (Patricia M emp Hunt Hosp) emp Genl Elec Co
16 Chipman Rd ® (5).....922-7411
CARNEY Mary G retd Sohier Rd Ext Roger Conant Apts (#7C) 927-5062
CARNEY Patricia J emp Honeysuckle Rd South Hamilton ® (3) 468-3852
CARNEY Ralph (Beverly emp Baxter & Bruno) auto slsmn 13 Swan St ® (2).....927-5114
CARNEY Timothy J (Pamela) carp self emp 621 Bay Rd Hamilton (2).....468-7024
CARNEY William F (Eileen F nurse Hunt Meml) purchasing agt E G & G Co
19 Clifton Av ® (2).....922-6384
CARNEY William F Jr emp EG&G Co 19 Clifton Av 922-6384
CARNEY William J sls mgr W Lynn Creamery 699 Bay Rd Hamilton ® 468-2349
CAROLINA Joseph P (Antoinette M) emp US Customs
71 Cummings Av South Hamilton ® (3).....468-1789
CAROLINE Peter H (Sally S) adv copy writer HBM-Cramer
331 Essex Hamilton ® (4).....468-3125
CAROLUS John 16 Washington.....922-9322
CARON A L 16 Dane.....922-0001
CARON Charles J (Patricia D hairdresser) pres Signet Electronics Co
23 Juniper Rd Hamilton ® (3).....468-1904
CARON Diane 5 Moynihan Rd South Hamilton.....468-7706
CARON Erik gas attendant North Beverly Texaco 242 Rantoul (2nd flr).....927-5333
CARON Henry A Jr (Lorreine M nurses aide Liberty Pavillion Nrsng Home)
ins agt Union St Jean Baptist 25 Mac Arthur Rd ® (2).....927-2068
CARON John C (Eleanor C retired) lineman MA Elec Co
5 Moynihan Rd South Hamilton ® (2).....468-7706
CARON Josephine M retired 6 Gove Av ®.....922-5655
CARON Louise retd 13 Agate.....927-6559
CARON M E retired 17 Conant Hannah Village (#5) 922-3142
CARON Paula secy MIFA 25 MacArthur Rd.....927-2068
CARON Richard S 6 Colby Rd
CARON S A emp Frequency Time Systems 30 Broadway (#3).....927-4376
CARON Sharon controller FTS 25 MacArthur Rd.....927-2068
CARPENTER C S 4 Silver Ct 922-1228
CARPENTER Charles Mrs retd 245 Essex (#43).....922-7650
CARPENTER David O (Nancy A) police ofcr City of Beverly 10 Bass River Rd ®
(2)
CARPENTER George N 22 Appleton Av.....922-6838
CARPENTER HARRY G JR pediatrician 11 S Main-Topsfield (ofc).....468-3939

© 1985 Johnson Publishing Company, Inc.

CARPENTER Paul (P J secy Journeymasters) mover Provencher Moving Vans 22 Front (2) 927-9272
CARPENTERS LOCAL 815 234 Cabot 922-0166
CARPINETO Vincent J (Mary M) 13 Pickett
CARR Arthur E (Martha secy Enon Security Serv) slsperson Lechmere 45 Larch Row Wenham ® (4) 468-1244
CARR Arthur J (Bonnie D) broadcasting 11 Porter Wenham ® (4) 468-1288
CARR Arthur J Mrs retired Beverly Commons Rd Rockport Hse (#36) 922-7690
CARR Arthur T (Gladys M retd) retired 30 Eastern Av ® (2) 922-3489
CARR Donald A (Phoebe M cafeteria wkr Gordon Conwell) machst USM Div 40 Hull ® (2) 922-4014
CARR EDWARD J JR tax consultant 148 Highland Hamilton 468-4083
CARR Edward J Jr (Phyllis M) tax consultant self emp 148 Highland Hamilton ® (2) 468-4083
CARR Forrest W (Edith M retd) retired 19 Radcliff Rd ® (2) 922-6063
CARR Hanford R (Mary W sub tchr Beverly High Sch) retired 19 Cross ® (2) 922-5353
CARR Heather counterperson Haagen Dazs Ice Cream 148 Highland St Hamilton 468-4083
CARR John H Sr (Cheryl J emp Manpower) emp Varian Assocs 15 Lyman (4) 922-1346
CARR John W (Doris L emp New England Tel Co) emp Danvers Town Hall 42 Central ® (2) 922-5788
CARR Marjorie J 144 Cabot 927-3970
CARR Michael T owner Michael's Floor Covering Co (ofc) 927-5711
CARR Paul student Lowell Univ 42 Central St 922-5788
CARR Philip R (Barbara L) mgr techn serv USM 7 Grover ® (2) 922-8860
CARR RICHARD C DR dentist 361 Cabot (rear) 927-0324
CARR Richard H (Janis L) acct 34 Lake Shore Av ® (4) 922-8204
CARR Robert F (Ann E) planning analyst 11 South Terr ® (2) 922-4495
CARR Robert S (Debra A) emp Registry of Deeds 50 Northridge Rd ® (5) 927-3777
CARR Wesley III (Carol) mgr Capri Restr 105 Corning ® (3) 922-1500
CARRAIRA Jean emp Cononet Leather 5 Melvin Av 927-3805
CARRARINI Leo F (Alice F retd) leather wkr Braude Bros 74 Bisson ® (2) 922-2327
CARRARINI Robert L (June) 24 Albany Cir ® (4) 922-6735
CARRATU Carmella K retired 110 Elliott 922-4468
CARRATU Eva L retired 183 E Lothrop 927-4690
CARRATU Joan 183 E Lothrop 927-4690
CARRATU John M (Susan S crossing guard) emp USM Div 16 Hale Park Av ® (4) 927-3527
CARRATU Patrick F (Dianne E crossing guard) emp Varian Assocs 22 James ® (3) 927-1536
CARRATU Terrie emp Hunt Meml Hosp 22 James St 927-1536
CARRIER Alfred retired 30 Rust South Hamilton 468-3290
CARRIER Douglas student Univ of MA merchant marine 165 Essex 922-0191
CARRIER Ed student Salem State 165 Essex 922-0191
CARRIER Freda wtrs Kernwood Restr 165 Essex 922-0191
CARRIER Mitchell student Univ of Ma 165 Essex 922-0191
CARROCA John (Julie self emp) machst Salem 3 Highland Terr (4) 922-5772
CARROLL Betty retd 122 Hart ® 927-0406
CARROLL C STUART realtor self emp 7 Tozer Rd 922-2222
CARROLL C Stuart (Pencie A nurse Salem Hosp) pres First Realty Inc 180 Asbury Hamilton ® (2) 468-4653
CARROLL Charles J (Leota L retd) retired 439 Elliott ® (2) 922-9467
CARROLL-COELHO K (E) 44 Cross 922-0419
CARROLL Edward student Univ of Maine 180 Asbury Hamilton 468-4653
CARROLL Edward J (Dolores A) owner Carroll's Florist 29 Grover
CARROLL James W techn Genl Elec Co 728 Cabot 922-9208
CARROLL John mech 49 Webster Av 927-0145
CARROLL John R (Barbara A) IBM opr Genl Elec Co 728 Cabot ® (3) 922-9208
CARROLL Kathryn retired 68 Kernwood Av ® 922-5433
CARROLL Leo (Carol A emp Essex Bank) emp City of Beverly 12 Shortell Av ® (3) 927-3871
CARROLL Lillian retired 426 Essex ® 922-8846
CARROLL Mary A Mrs retired 91 Kernwood Av ® 922-2096
CARROLL Michael J (Susan L) material planner 12 Longfellow ® (5) 922-8243
CARROLL Robert A (Marie E) 49 Webster Av ® (2) 927-0145
CARROLL S Marilyn 111 New Balch 927-9046
CARROLL William J Jr (Margaret C) emp N Shore Comm Coll 245 E Lothrop ® (2) 922-4477

CARROLL'S FLORIST
Edward J Carroll, owner -Wedding Specialist, Hospital, Plants, Funeral Designs, Floral Arrangements, Major Credit Card Charges Accepted Over The Phone-
385 Cabot St 922-8444

CARSLEY E J B self emp Lakeshore Av PO Box 275 ® 922-6161
CARSLEY MALCOLM B veterinarian 400 Essex 922-2441
CARSON Dana W (Dianne) inventory control clk Gear Systems Div USM Div 32 Kernwood Av ® (5) 922-2846
CARSON Ralph A (Muriel F retired) retired 50 Sunset Dr ® (2) 922-9107
CARSON Yvonne retired 20 Noble Hill Rd 927-2898
CARTER A M 874 Bay Rd Hamilton ® (7) 468-4972
CARTER Albert E Jr (Margaret A) bank vice pres Lynn Five Cents Savings 75 Cross Ln ® (2) 927-1365
CARTER Barbara emp Salem Hosp 12 Central Av Hamilton 468-3336
CARTER Bruce merchant seaman 738 Hale St 927-6733
CARTER Charles E (Elyse M self employed) student Gordon Conwell Seminary 130 Essex (#209C) South Hamilton (3) 468-3052
CARTER David (Mary self employed) emp Lynn Ladder 216 Brimbal Av (2) 922-6674
CARTER David S stock broker First Security 75 Cross Ln 927-1365
CARTER Earl E (Claire A) emp Fabro Products 12 Central Av Hamilton ® (2) 468-3336
CARTER George H Jr Rev (Debbi) senior minister First Baptist Church In Beverly 9 Bancroft Av
CARTER Gregory S 25 Apple Rd 927-6371
CARTER Hazel Mrs retd 20 Sohier Rd Garden City Apts (#107) 927-4809
CARTER James Dr phys self employed 15 Stone (#L) 922-7819
CARTER Leroy H owner Leroy Carter Stables 249 Cutler Rd Hamilton 468-4077
CARTER LEROY STABLES Leroy Carter owner 249 Cutler Rd Hamilton 468-4077
CARTER Madilyn 38 E Corning ® 922-0236
CARTER Mark 12 Central Av Hamilton 468-3336
CARTER Nick (Debbie emp Hogan Regional Center) emp First Baptist Church 9 Bancroft Av ® (3) 922-5752
CARTER Patricia 12 ½ Dodge (2) 922-5312
CARTER Richard S (Patton) student Gordon Conwell 130 Essex (#202C) South Hamilton (4) 468-3112
CARTER Susan A emp Ander Assocs 75 Cross Ln 927-1365
CARTER Terry mech Montroes Hill 4 Bates Park Av 927-3545
CARTWRIGHT Daryl (Michelle emp) emp Boston Machine Works 10 Pond (#4) (2) 922-0451
CARUSI Armand J (Shirley M clk L H Rodger Co) retd 35 Glidden ® (4) 922-7078
CARUSI Michael emp Lotus Inc 35 Glidden 922-7078
CARUSO Phillip J (Susan emp Hanzel & Gretel Inc) alarm techn Security Specialist Corp 11 Railroad Av (2) 922-3075
CARVAJAL Richardo (Patricia emp Woman's & Brigams Hosp) clk Pizzani's 31 Appleton Av ® (2) 922-0459
CARVALHO N L property mgr Marblehead Glover Rlty 5 Folly Pond Rd (3) 921-0347
CARVEL OF BEVERLY Bob Wilson, owner -ice cream cake sales- 473 Rantoul 927-6788
CARVETH Frances atndt State Hosp 605 Essex ®
CARY John 5 Trask Ct 927-7312
CARY L emp Gordon Conwell 95 Larch Row Wenham 468-1644
CASA DE MODA CLOTHING & GIFT BOUTIQUE Donald Preston & Janice L Preston, owner- 272 Cabot 922-8100
CASALE Anthony J retired 18 Judson ® 922-4803
CASALE Michael A (Barbara J secy Beverly Pediatrics) emp Beverly Sch Dept 27 Princeton Av ® (2) 922-9402
CASALE Pasquale (Inez retd) retired 408 Elliott St (#1) (2) 922-3483
CASALI Domenic J (Ida R emp Sylvania) retd 16 Country Dr ® (2) 922-8977
CASAVANT Leonard W (Elaine RN Lynn Hosp) servmn MA Elec 77 Livingstone Av ® (4) 922-5214
CASCO CHEMICAL CO Arthur Muldoon owner Airport Industrial Park 922-7100
CASCO Domago (Maria retd) retired 19 Colgate Rd (2) 927-3568
CASE Grace E retd 2 Lee Park Asbury Grove Hamilton ® 468-2988
CASE Sidney R (Donna M emp Hamilton-Wenham Public Schs) emp Swampscott Sch System 16 Morgan Wenham ® (4) 468-7748
CASELLA Daniel C (Helen tchr Winifred Upton School) engr Analogic 17 Tally-Ho Dr South Hamilton ® (3) 468-2898
CASEY Carole A nurse Beverly Hosp 46 Lincoln Av South Hamilton (2) 468-2198
CASEY David emp Reading Carpet 59 Odell Av 922-9111
CASEY Edward F (Elizabeth) emp Genl Elec Co Beverly Commons Rd Salem Townhouse (2) 922-8260
CASEY Edward F (Ruth M retd) retired 59 Odell Av ® (2) 922-9111
CASEY George J retd 28 Pond ® 922-7392
CASEY George W (Louise E) C A Genl Elec Co 19 Crosby Av ® (3) 922-0759
CASEY Joel student 59 Odell Av 922-9111
CASEY John (Charleen emp Kings Grant Inn) emp Beverly USPS 18 Charnock (2) 921-0235
CASEY John H (Sarah A emp Genl Elec Co) retired 37 Parramatta Rd ® (2) 922-8805
CASEY Joseph R emp Benson Shoe Co 28 Pond 922-7392
CASEY Lena E marker Marshal's 28 Pond 922-7392
CASEY Linda secy 59 Odell Av 922-9111
CASEY Margaret retired 245 Elliott (#3L) 927-5099
CASEY Mark 24 Federal 927-4627
CASEY MICHAEL atty- 222 Cabot St (ofc) 927-9800
CASEY Michael Edward atty Segal Edelstein & Bassone 71 Hale (#5 res) 922-1416
CASEY Nettie A emp Data Precision 21 Mill 922-5566
CASEY Robert Jr (Lisa) emp Ocean Air 12 Davis (4) 927-4649
CASEY Sara secy Visiting Nurse Assn of Lynn 25 Lyman ® 922-0064
CASEY T E 3 Pond 927-8312
CASHMAN Clinton W (M Rita retd) retd 6 Foster Dr ® (2) 922-1942
CASHMAN Edward R (Geraldine T) programmer USM Machinery Div 31 School ® (2) 927-1289
CASHMAN Jean L emp Zayre 16 Hamilton Av South Hamilton 468-2256
CASHMAN John A trk driver Lombard Bros 156 Lake Dr South Hamilton ® 468-3851
CASHMAN Marcia clk Desjardan's 31 School 927-1289
CASHMAN Millie retd Cedar St Cedar Apts (#32) 922-0408
CASHMAN Richard W teller Bay Bank & Trust Co 6 Foster Dr 922-1942
CASHMAN Robert banker State Street Bank 6 Foster Dr 922-1942
CASHMAN Scott student Univ of Ma 31 School 927-1289
CASHMAN William G 11 Mudge Av Asbury Grove Hamilton 468-3638
CASPER SCRAP METAL CO Roger Desjardins, owner- 11 Rantoul (rear) 922-4699
CASSELL Robert emp DAKA Food Serv 149 McKay (rear) 927-7194
CASSIDY Claire 4 Essex 927-0530
CASSIDY Edna retired 5 Melvin Av ® 927-3805
CASSIDY Gwendolyn D retd 12 Butman ® 922-1843
CASSIDY M J 14 Bresnahan Ct (3) 922-2337
CASSOLA John C (Ellen T retired) retired 1 Quincy Pk ® (2) 922-4973
CASSOLA Patricia A emp Varian Assocs 12 Porter Terr 927-1977
CASSOLA Richard E emp 1 Quincy Park 922-4973
CASSOLA Ruth E retired 27 Linden Av ® 922-2621
CASSOLA William student Salem State 12 Porter Terr 927-1977
CASTA Demy letter carrier USPS 99 Balch
CASTELLUCCI Joseph T (Dorothy F) mech self emp 7 Wedgemere Rd ® (4) 927-1726
CASTELLUCCI Nancy cashier McDonalds 7 Wedgemere Rd 927-1726
CASTELLUCCI Robert emp GTE 7 Wedgemere Rd 927-1726
CASTLE Angela B 74 Brimbal Av ® 922-2703
CASTLE Della E retd 265 Essex 922-1876
CASTRO Tony (Diane nurse) emp Gordon Coll 11 Rust South Hamilton ® (6) 468-7292
CASTRUCCI Joan V emp O'Brian's Ambulance 96 Northridge Rd 927-1755
CASWELL Diane M emp 222 Linden St South Hamilton ® (2) 468-2879

CASWELL Russell emp Teel Machines 222 Linden South Hamilton 468-2879
CATALDO Angelo J retired 8 Holding ® 922-5390
CATALDO Anthony T (Anna R) pattern engr Santin Engineering Co
19 ½ Michael Rd ® (2)....927-3057
CATALLI Anthony (Laurie emp Zayre) carp self employed 466 Cabot (3)....921-0211
CATALLI Antoinetta Mrs 245 Essex (rear)....927-2542
CATALLI Diego A (Barbara L emp Candy Outlet) slsmn Weinham Furniture Co
42 Sturtevant ® (2)....922-6647
CATANZANO Anthony (Joan) emp State Prescion 16 Kennedy Dr ® (4)....927-1623
CATE Alan G (Mary J emp Gordon Coll) emp Varian Assocs
47 Blueberry Ln Hamilton ® (5)....468-2609
CATEN C A 12 ½ Charnock ® 927-3565
CATERED AFFAIRS John Fox owner 4 Highland Av....922-7771
CATERING CHEFS Thomas Rhoades owner 13 Country Dr....922-8553
CATLIN Ephron (Priscilla retd) retired 27 Boardman Ln Hamilton ® (2)....468-1647
CATLIN Ephron III (Perrine C) self emp 5 Boardman Ln Hamilton ® (6)....468-1545
CATON John (Claire emp Robert Charles Caterer) emp GTE Sylvania
25 Crescent Rd Hamilton ® (3)....468-1778
CAUDILL ESTILL III MD uroloist 95 Herrick Parkhurst Medl Bldg (#220 ofc)....927-0714
CAULEY John J (Ann F retired) retired 25 Cliff....922-5347
CAULEY John J Jr (Phyllis J) genl mgr First Security 45 Ellsworth Av ® (2)....927-4972
CAULFIELD James J Jr (Dorothy A) self emp 10 Evergreen Dr ® (2)....922-2507
CAULFIELD Richard J (Ann) emp Avco Corp 66 Conant ® (5)....922-4071
CAULK DIANE E 16 Enon....927-1037
CAUSE Frank J Jr (Grace M) tchr Sauggs Bd of Educ 28 Juniper Wenham....468-3897
CAVANAUGH George P Mrs retired 17 Conant Hannah Village (#22)....922-0793
CAVANAUGH John J Sr (Vincencina) retired 36 Pond (#1) (2)....927-4692
CAVANAUGH Richard J (Nancy clk Essex Cty Bank) emp Beth Israel Hosp
52 Sturtevant ® (4)....927-4694
CAVERLY Clifford M Jr (Marilyn H) sls rep self emp 492 Elliott ® (2)....927-0425
CAVERLY Douglas (Patricia hairdresser) emp Union Chemical Co 30 Atlantic Av
(2)....922-1715
CAVERLY H 13 W Dane....922-5230
CAVERLY Joanne 22 Fayette (#2) (4)....927-8033
CAVERLY Luther M (Adeline retd) retired 53 Mill St South Hamilton ® (2)....468-1828
CAVERLY Mary Anna retd 4 Winthrop Av....922-5382
CAVERLY Paul E (Valerie A) retd 4 Winthrop Av ® (3)....927-3872
CAVERLY Richard emp Fitzgerald Metals 492 Elliott....927-0425
CAVES B retd 22 Cherry Wenham....468-3810
CAVES Patricia 22 Cherry Wenham....468-2077
CAVES Robert S (Mary E retd) 22 Cherry Wenham ® (2)....468-2077
CAVOSSA Leonard A (Licita A emp Registry) retd 214 Brimbal Av ® (2)....927-0898
CAWLEY Mary retd 68 Dane St....922-3890
CAYWOOD William A (Patricia D) plant engr Le Pages Corp 50 Hathaway Av ®
(2)....922-1366
CECCHINI Mario J (Carol L) mech Polaroid Film Corp 25 Matthies (3)....922-0655
CECILIO Domingos A (Shirley) machst Sylvania 53 Ellsworth Av ® (2)....922-7836
CECILIO Joseph C (Jean F emp Stop & Shop) meat mgr Stop & Shop
12 Smith ® (5)....927-6448
CEL ASSOCIATES Carl Litchfield ownr industrial controls
81 Rock Maple Av Hamilton....468-7328
CELATA Arthur B (Mary G) railroad worker AM Truck 30 Longmeadow Rd ®
(2)....922-7115
CELENTANO Anthony J (Patricia M) fisherman self emp 18 Sylvester Av ® (2)....922-6123
CELENTANO Frank (Anna retired) emp Currs Furn 35 W Dane (#2) (2)....922-5879
CELENTANO John P (Barbara A emp New England Tel Co)
custdn Memorial Jr High Sch 4 Jenness ® (2)....922-8526
CELENTANO Mark A (Gloria) emp Silvar Lisco 20 Sylvester Av ® (4)....922-4828
CELLINERI Benedetto J (Lucy A retd) retired 14 Chase ® (2)....922-3699
CELLINERI Louis (Evelyn) budget & cost mgr Salem Hosp 109 Odell Av ® (4)....927-1653
CELLINERI Maria emp Bank of Boston 14 Chase....922-3699
CEMPELLIN Elizabeth retd 13 Congress ®....922-9318
CEMPELLIN Luigi (Virginia M asmbly wkr Audio Phonics Corp) retired
36 Lexington Dr ® (2)....922-8471
CEMPELLIN Mary emp Genl Tel 13 Congress....922-9318
CEMPELLIN Peter L engr 36 Lexington Dr....922-8471
CEMPELLIN Santi formn Ventron Corp 13 Congress....922-9318
CENTER FOR COMMUNICATIONS INC -Alex Ushakoff Jr, pres. -cable tv.-
110 Cabot....922-3773
CENTER William A (Joyce) mech DePiero's Esso Serv 14 Liberty ® (2)....922-3265
CENTERVILLE C E CHURCH 138 Dodge....922-8793
CENTERVILLE CAR CARE 443 Essex St....922-8080
CENTERVILLE CAR SALES 443 Essex....927-4432
CENTERVILLE IMPROVEMENT SOCIETY 437 Essex....927-5326
CENTERVILLE SCHOOL 17 Hull....922-2760
CENTRAL EXPRESS CO Joseph Falloni owner 9 Agate....922-2133
CENTURY 21 HARRIGAN REALTY INC Ralph Harrigan, owner -real estate-
509 Bay Rd Hamilton....468-3153
CENTURY 21 YANKEE REALTY Richard S Davis 50 West St....922-1000
CENTURY NORTH SHORE BANK & TRUST CO 428 Rantoul....927-9110
CERAMIC DENTAL DESIGN 17 Cherry Rd....927-1405
CERCONE Donald R (Elizabeth C) clk Advance Brokers Ltd 25 Pickett ® (2)....927-0849
CEREMSAK Richard J 26 Blueberry Ln Hamilton....468-4034
CERHAUGHTON John (Janice recpt Cabot Dental Bldg)
shipper & receiver American Shoe & Mach Co 327 Rantoul (2)....927-7125
CERNIGLIA Dominick A (Laura retd) retired 4 Cornell Rd ® (2)....927-4702
CERRO Eda retd 91 Haskell St ®....922-0809
CERTIFIED PEST CONTROL CO INC 336 Cabot....922-4900
CERVENY J emp Zampell Fcty 6 Hillcrest Av (#2)....927-6296
CESA Kenneth G DPM (Ann Marie tchr Bd of Educ) self emp
31 Lexington Dr (res) ® (3)....922-4052
CESA KENNETH G DPM podiatrist 31 Lexington Dr (ofc)....927-0600
CHABERS Charlels Beverly Commons....922-8540
CHABOT Janice anesthetist Union Hosp 56 Lothrop....927-1370
CHACE M F retd 49 Larch Ln Enon Village Wenham....468-1735

CHADBOURNE Robert A Jr (Britta photographer self emp)
photographer self emp 14 Red Coach Rd South Hamilton ® (4)....468-2120
CHADDER Charles W (Barbara) pres Beverly Co-operative Bank
25 Friend Ct Wenham ® (3)....468-3468
CHADDER J Wesley owner Wenham Market 154 Main Wenham ®....468-2240
CHADWICK Helen L retired 17 Conant Hannah Village....927-6312
CHADWICK Patricia 8 Adeline Rd....927-3139
CHAGNON Paul L (Elizabeth D) designer Sylvania 260 Asbury Hamilton ® (2)....468-2927
CHAINEY David E (Dorothy) sls mgr Amicon Co 209 Highland Hamilton ® (3)....468-7448
CHAINEY Ralph S Jr (Dolores M emp Johnny Appleseed) retd
21 Lexington Dr ® (2)....927-1683
CHAISSON John C Rev assoc pastor StAlphonsus Rectory (ofc)....922-1222
CHAISSON John M (Joyce dental asst) fireman 12 Scenna Rd....922-4938
CHALIFOUR Alvah J (Patricia RN) car slsmn Roland Kelly 7 Myrtle....927-0325
CHALIFOUR Nancy J emp Racquetball Club student 110 Essex....922-0856
CHALIFOUR Paul N (Patricia A tlr Colonial National Bank)
reprmn Electronic Services 110 Essex ®....922-0856
CHAMBER OF COMMERCE BEVERLY AREA 303 Cabot....922-1450

CHAMBER OF COMMERCE-SEE NORTH SHORE CHAMBER OF COMMERCE

CHAMBERLAIN John Maxwell 950 Hale....927-0051
CHAMBERS J RN 23 Belmont....922-7097
CHAMBERS JoAnne H nurse Beverly Hospital 23 Belmont ®....922-7097
CHAMBERS K A 37 Bartlett....921-0566
CHAMBERS L F retired Beverly Commons Salem House (#2)....927-1929
CHAMBERS Norman (Lucy M) retired 502 Manor Rd....927-7123
CHAMPION-BILT 15 Sherman....921-0611
CHAN William (Martha RN Mediplex) emp GE 4 Cobblers Ln ® (4)....922-2645
CHANDLER Glenn (Donna) Beverly Commons....927-6246
CHANDLER Joan secy Jones Co 350 Old Essex Rd....927-8785
CHANDLER John R (Tania) head master Kingleys Sch
537 Highland (#A) South Hamilton (5)....468-2872
CHANDLER Ronald 130 Essex St Hamilton....468-2192
CHANNELL Arthur R (Winnifred M) mgr Heldor Assoc Worburn
11 Madison Av ®....922-6663
CHANNELL Ernest R (Marion E) retired 41 Charnock ® (2)....922-9493
CHANNELL Jeffrey (Pamela L chiro asst) analyst 13 Wilson....927-4886
CHANNELL M SCOTT atty.- 222 Cabot St (ofc)....927-9800
CHANNELL M Scott (Mary tchr North Shore Special Educ) lawyer
2 Vestry Terr (res) (2)....927-8287
CHANNELL Paul E (Patricia A round dancer tchr self emp)
receiver Eaton Nova Co 39 Charnock St ®....922-5107
CHANNELL Steven student NSCC 11 Madison Av....922-2637
CHANSKY D M student 232 E Lothrop....922-2696
CHANSKY Daniel banker 27 Baker Av....922-0341
CHANSKY Edward D student 31 Iverson Rd ®....922-5317
CHANSKY GEORGE H 186 Cabot....922-2820 or 922-3512
CHAPMAN Anthony B (Gladys G) retired 64 Sohier Rd ®....922-3684
CHAPMAN David mtce Beverly Hosp 29 Bates Park Av....922-2771
CHAPMAN F Burnham retired 16 Grapevine Rd Box 1 Wenham ® (2)....468-1363
CHAPMAN Frank W 445 Elliot....922-0529
CHAPMAN Gregory E (Evelyn) mgr Beverly Airport 18 Odell Av ® (5)....927-3246
CHAPMAN Harry 16 Kingsley Av Hamilton
CHAPMAN Kevin mach opr Demaris Plumbing 29 Bates Park Av....922-2771
CHAPMAN Mary J tchr Centerville School 18 Wilson ®
CHAPMAN Michael (Kathryn) 6 Hale Park Av....922-1716
CHAPMAN Robert E (Lois L) furniture upholsters self emp 637 Hale St ® (2)....922-8709
CHAPMAN Ronald D (Pearl secy clk Beverly Hosp) machst USM
29 Bates Park Av ®....922-2771
CHAPMAN Stephen A (Julia J) 41 Hillcrest Av ® (2)....927-5321
CHAPMAN'S GREENHOUSES & GARDEN CENTER
Raymond C Mcguire Jr owner 58 Hart Beverly Farms....927-0153
CHAPNICK Bernard (Dorothy) 3 Pasture Rd ® (2)....922-4882
CHAPUT Arthur J (Ethel M) retired 1 Prescott ® (2)....922-8880
CHARDON Elizabeth I hairdresser 7 Beverly Hills Av ®....922-0024
CHARETTE Arthur J (Phyllis B admissions ofc Beverly Hosp) retd
76 Brimbal Av ® (2)....922-1242
CHARETTE Rachel instr 26 Bartlett....922-7983
CHARETTE Richard P sls engr 641 Essex....922-6683
CHARETTE Roland (Virginia M) emp Salem Evening News 16 Bailey Av (10)....927-1200
CHARETTE William A 17 Sharon Rd South Hamilton....468-4586
CHAREZUN Anne retired 72 Lothrop....922-3345
CHARLAND Mark J (Joy E) acct 10 Pleasant (2)....927-0445
CHARLAND Philip J (Margaret M) retired 10 Pleasant (2)....922-3986
CHARLES D LADEROUTE LTD Charles D Laderoute, pres.- 272 Main Wenham....468-2389
CHARLIE'S RESTAURANT Rt 128N....921-0188
CHARLTON Thomas (Marsha dntl hyg Dr Kramer & Swantscott) slsmn
43 Ellsworth Av ® (2)....927-6255
CHARNEUSE Wadsworth (Esther M) slsmn Dental Supply Co of NE
10 South St ® (2)....922-7288
CHARRON Antonio (Leonia retired) retired 46 McKay ® (2)....922-5416
CHASE Amos B (Charlotte M) retired 19 Sylvan Rd ® (2)....922-1795
CHASE Chester R (Alice E) 36 Lorenzo Av South Hamilton ®....468-2929
CHASE Dennis (Bernadette attndt) v pres of printing Essex Ofc Assoc
16 Nelson Av ® (2)....922-5424
CHASE Ernest E (Eleanor) retd 12 Gregg....922-2422
CHASE Francis (Susan) 90 Hale....927-2554
CHASE George (Sarah) 15 Kelleher Rd....922-8490
CHASE James (Charlotte emp Dunkin Doughnuts emp Sylvania) emp Sylvania
15 Chestnut ® (3)....922-6434

© 1985 Johnson Publishing Company, Inc.

CHASE Lawrence G 46 Appleton Av Hamilton 468-1665
CHASE Lee (Jean) 17 Conner Rd 922-6109
CHASE Robert P (Helen P) engr NE Tel Co 110 School Hamilton ® (4) 468-1443
CHASE V M Beverly Commons 927-4431
CHASE Walter E (Beaulah) retired 78 Chase
CHASE Wilbur R retd 245 Elliott 927-1138
CHATFIELD Roger G (Joan S) emp Melville Corp 20 Juniper Wenham ® (2) 468-3984
CHECCHI Barry N (Darlene F emp Army Materials) emp USM Machinery Div
621 Essex ® 922-5172
CHECCHI John L (Barbara E emp USM Machinery Div) retd 24 Shortell Av ® 922-6175
CHEESEMAN Herbert L (Betty B)
techn engr GE Co reserve policemn Wenham Police Dept 75 Pleasant Wenham ® 468-2526
CHEEVER David (Maureen) 17 Knowlton 922-0774
CHEF INCORPORATED THE 297 Rantoul 922-9720
CHEKAN William T (Jill hairdresser) business 92 Conant 922-9323
CHEMICAL SYSTEMS INC WAREHOUSE 93 Park 922-2472
CHEN N (Phoebe) mech Sam's Foreign Cars 160 Forest Hamilton ® (4) 468-7321
CHENARD Roger T school General Motors 4 Adams Rd South Hamilton 468-3559
CHENARD Thomas L (Phyllis E) electn Polariod 4 Adams Rd South Hamilton ®
(3) 468-3559
CHENEY William A (Donna L supvr Wang Lab) slsmn SCA Service
7 Pillow Lace Rd ® (3) 927-5737
CHERRY Ernest 317 Rantoul 922-6706
CHERRY FARM CREAMERY Arthur Parent mgr 16 Cabot 927-9155
CHERRY HILL FURNITURE INC 152 Conant 922-6363
CHERRY HILL MARINE SERVICE 152 Conant 927-6363
CHERRY HILL REALTY 152 Conant 922-6363
CHERRY HILL STATUARY 152 Conant 922-6363
CHESLEY Allan L (Sandra F) emp Krown Cash Register 27 Chase ® 927-2880
CHESLEY Diane 903 Manor Rd (3) 927-7464
CHESNEY Alan D (Madeleine E) cemetary wkr
4 Chubb Brook Ln Beverly Farms ® 927-0628
CHESSER David R (Susan RN) student 10 Odell Av 922-8469
CHESTERTON Arthur W (Sandra D) off Paini Av (2) 922-1680
CHIAPPINI B retired 45 Balch (#19) 922-7922
CHIARY Francis E (Jean M) prin Jr High School
29 Moynihan Rd South Hamilton ® (3) 468-1461
CHILD ABUSE & NEGLECT STATEWIDE HOTLINE
CHILD Donald H (Lorraine F RN Alternative Care)
slsmn Chitticks Farm Supply Store 356 Forest Hamilton ® (3) 468-2583
CHILD F Chester 36 Bridge Hamilton 468-3369
CHILD L Richard 15 Arlington South Hamilton 468-1649
CHILDREN'S WORKSHOP THE Catherine A Learson, dir.- School Wenham 468-7411
CHILSON P T 278 Cabot (#A) 927-6859
CHIMNER Patricia T dept mgr 6 Bartlett 927-5428
CHIN Harry waiter 273 Rantoul 922-7017
CHINALAND Steven Yu, owner -restr.- 44 Dodge (rear) 922-9702
CHIOFFI Jeanette Nargi 205 Northford Rd ® (5)
CHIORMITRO Margaret retd 245 Essex Essex Apts (#12) 922-8639
CHIPMAN Clifford S (Mary E RN) retired 1 Millbrook Rd ® 927-1318
CHIRROCK C L 906 Manor Rd 927-5888
CHISHOLM Ann student 22 Lake Shore Av 922-3632
CHISHOLM Grace waitress Ship Ahoy 92 Bisson St 922-4105
CHISHOLM John K (G Denise) emp Camp Curtis Guiles 92 Bisson ® (3) 922-4105
CHISHOLM Mary W retired 31 Ocean ® (2) 922-1988
CHISHOLM Robert E emp GE 164 Echo Cove Rd Hamilton 468-3600
CHISHOLM Sally A tax exemptions IRS 22 Lake Shore Av ® 922-3632
CHITRO John A (Eileen E retd) retd 9 Michael Rd ® (2) 922-2649
CHITRO Michael (Rita E) bldg contr 6 Michael Rd ® (3) 922-1100
CHITRO Olga 4 Elnew Av ®
CHITTICK Bette G 158 Asbury Hamilton 468-3360
CHITTICK Mu G 52 Mill South Hamilton 468-4392
CHITTICK Robert H III (Gloria emp USPS) ownr Chittick's Farm Supply
14 Bridge Hamilton ® (2) 468-1232
CHITTICK Robert H Jr Beverly Commons 922-8025
CHITTICK'S FARM SUPPLY STORE -Robert Chittick, owner-
56 Railroad Av South Hamilton 468-1717
CHIUSANO Michael (Roseann A speech therapist self emp) self emp
39 Glidden ® (2) 927-4387
CHIZINSKI George applications mgr Tylan Corp 143 West Beverly Farms ® 927-2468
CHLUDZENSKI Raymond Z (Pauline F LPN Blueberry Hill Nursing Home)
emp State Div Employment 3 Lee ® (3) 927-2647
CHMIEL Richard (Iola ofc wkr) 17 Dolloff Av 922-0757
CHOATE Chunthoa tailor self emp 405 Elliott 922-1361
CHOATE Edward T mgr 79 Odell Av (2) 922-6142
CHOATE Peter (Carol) emp Genl Elec 474 Asbury Hamilton 468-7465
CHOO Ah Seng (Susan student) student 130 Essex Box 95 GCTS Hamilton 468-4248
CHOQUETTE Irene retd 215 Rantoul (#207) 927-8037
CHOQUETTE Yvonne retd 215 Rantoul St (#207) 927-8037
CHOUINARD A Leo (Barbara emp Tilton's Surgical) mtce supvr Shetland
4 Sonning Rd ® (4) 922-0195
CHOUINARD Albert P (Carolyn L) emp EG & G
16 Hamilton Av South Hamilton ® 468-2256
CHOUINARD Alfred A 20 Sohier Rd Garden City Apts (#602) 922-9057
CHOUINARD Alfred A trk drvr 11 Beverly Hills Av 927-3878
CHOUINARD Charles (Joan emp Vittoii Rocci) emp Vittoii Rocci 141 Bridge St ® 922-2982
CHOUINARD Claire I diet aide Nursing Home 427 Cabot 922-7755
CHOUINARD Courtney emp 0 Buster 141 Bridge St 922-2982
CHOUINARD J asmblr Winger Shett 7 Mechanic St 922-6468
CHOUINARD Philip A retd 22 Grant ® 922-8678
CHOUINARD Renee emp Star Market student 141 Bridge St 922-2982
CHOUINARD Sandra B vet techn 7 Mechanic 922-6468
CHOUINARD Taylor J hostess 141 Bridge 922-2982
CHOVINARD Paul A 346 Cabot 927-6737
CHOVINARO Roger auto techn Kelly Datsun 4 Sonning Rd 922-0195
CHOW Patrick 130 Essex Hamilton 468-3315
CHRIS & ELLIOTT greeting card publishers- 19 School (rear) 922-1899
CHRISOLA Andy driver Harvey Door & Window 23 Front 921-0560
CHRIST C biochemist 15 Ives 921-0642
CHRIST CHURCH THRIFT SHOP Beatrice Edmundson dir
Hamilton Shopping Center South Hamilton 468-1228
CHRIST EPISCOPAL CHURCH -Rev Barry Howe, rector-
149 Asbury South Hamilton 468-4461
CHRIST Marsha sls rep 109 Water 922-4334
CHRISTENSEN Carl W (Ruth M) retired 17 Palmer Rd ® (2) 922-9070
CHRISTENSEN David S (Marjorie J tchr) ofc mgr Scudder Stevens & Clark
2 Cherry Rd ® 922-6406
CHRISTENSEN Richard G (Jane RN) rprmn Gordon Conwell
3 Connolly Pl Beverly Farms (4) 927-1445
CHRISTENSEN Roger (Chris) clk 14 Summit Av 922-0464
CHRISTIAN SCIENCE CHURCH 19 Hale 927-8262
CHRISTIAN SCIENCE READING ROOM 7 Abbott 922-0262
CHRISTIE John T (Janet A social wkr) editor 11 Grover St 922-4849
CHRISTIE See Also Christy
CHRISTINA William A (Barbara A) tchr Malden School Dept Malden
27 Sonning Rd ® (2) 922-7511
CHRISTNER Wilbur (Marilyn K secy) estimator 66 Haskell 922-2722
CHRISTO Louis (Constance ofc secy NSCC) retired 11 Middle St ® (3) 922-9378
CHRISTO Stephen (Beverly ofc) fcty wkr Sylvania 15 Hayes Av ® (2) 922-6279
CHRISTODOULOU Karen 29 W Dane 922-1105
CHRISTOFFERSON Jakob 0 (Virginia) retired 264 Asbury South Hamilton 468-1433
CHRISTOFFERSON James (Robin) GTE 505 Cabot 922-8755
CHRISTOFFERSON Nina 30 Larch Ln Wenham 468-7203
CHRISTOPHER Ann 376 Hale 922-4053
CHRISTOPHER Arthur T (Beatrice H) treas Bowl-0-Mat treas Kegler
4 Great Pond Rd Wenham ® (4) 468-4948
CHRISTOPHER Georgia telephone opr 5 Stone St 922-3275
CHRISTOPHER Peter J (Constance retd) retired 7 Russell ® (2) 922-6437
CHRISTY See Also Christie
CHROMOGRAPHICS INC J Auca, owner -graphic arts- 9 May St 927-7451
CHRUNIAK Alexander (Mary B btcn) retired 322 Asbury South Hamilton ® 468-1914
CHRUNIAK Gregory H (Ingrid secy) plumber 8 Dyer Rd 922-7554
CHRUNIAK Thomas emp Greg's Plumbing & Heating Co
8 Dyer Rd -Beverly Farms 922-7554
CHU Steve 31 Lothrop 922-6228
CHUBER C sales 10 Folly Pond Rd 922-7951
CHUNG Tai (Nu emp) 30 Railroad Av 922-4303
CHUNG Tchang-Il (Pauline) mgr Unitrol Watertown 35 Sonning Rd ®
CHURCH David 41 Odell Av 927-8598
CHURCH Frederick C (Agnes D) retired 75 West Beverly Farms ® (2) 927-0075
CHURCH-IN-THE-COVE Rev Thomas Hall 167 Hale 922-5135
CHURCH OF THE NAZARENE Herbert M White Pastor- 556 Cabot 927-2330
or ....927-2314 or 927-2332
CHURCH Russell W (Carol J emp Holyoke Ins) custdn 41 Odell Av (4) 922-4081
CHURCHES Thomas H Jr 217 Asbury South Hamilton 468-1318
CHURCHILL Albert W Jr (Theresa E) formn Microwave 28 Hayes Av ® (3) 922-3339
CHURCHILL Arthur R Jr (Olga L) civil engr Federal Bureau of Roads
47 Ashton ® (4) 927-2503
CHURCHILL David student 28 Hayes Av 922-3339
CHURCHILL Kevin specialist Electric Co 8 Cleveland Rd 922-3109
CHURCHILL Paul R (Carol A nurse) engr 3 Tall Tree Dr 922-6895
CHURCHILL Robert W (Olive E retd) retired 23 Cornell Rd (3) 927-4787
CHURCHYARD Edwin C Jr (Marguerite A cshr Cabot Place) clk Purity Supreme
1 Woodland Av ® (2) 922-2870
CHUTTER Richard R (Meredith H emp Filenes) emp Ennova Inc
15 Juniper Wenham ® (3) 468-3304
CIAMPA Arthur G (Elaine G) dentist 37 Woodbury ®
CIANFROCCA Albert (Christene) emp Wylde & Co 11 Sunnyvalle 927-6665
CIANI D wtrs 19 Pierce Av 927-7427
CIANI Philip J mach Spartan Precision Mechines 7 Marsh Av 922-0312
CIANO Peter S Dr (Catherine Larned) 17 Topsfield Rd Wenham 468-2427
CIARAMITARO Charlie slsmn Chow Feltman Co 87 Haskell St (3) 927-9131
CIARAMITARO Frank W (Carol A nurse) Foreman Beatrice Chemicals
159 Bridge (4) 922-4475
CIAVOLA Gary (Teresa lab techn Beverly Hosp) self emp 109 Cross Ln ® (2) 927-7330
CICCHETTI Albert M (Armida C) atty 149 McKay (res) ® (2) 922-3920
CICCHETTI Arthur 37 Webster Av Beverly Farms ® (2) 927-0190
CICCHETTI David E (Laura customer serv rep) fireman 2 Rezza Rd 927-5439
CICCHETTI Linda secy Holyoke Ins Co 23 Vine Beverly Farms 927-4560
CILLEY L T 278 Cabot 927-2381
CIMMINO Steven R 25 Bartlett 922-5621
CIMON Brian P 559 Cabot 927-2643
CIMON See Also Simon
CINAMON D 489 Bay Rd Hamilton 468-3434
CINCINNATI INDUSTRIAL MACHINERY 11 Hilltop Dr Wenham 468-3948
CIPRIANI Albert J (Rachel M slsldy) retired 47 Bridge St (2) 927-5216
CIRAFICE Peter (Claire) 250 Dodge 927-4345
CIRCUIT LINES -Goodwin G Mills & Bart Mills, owners -mach. & equipt. sls.-
58 Rantoul 927-3322
CIRIELLO Vito G retired 15 Whittier ® 922-6637
CITTADINO Leonard A real estate agt 11 Marion Av ® 922-4204
CIUKAJ John W engr 123 New Balch 927-5170
CIUPAK Karl G (Barbara L) self employed 70 Kernwood Av ® (2) 922-2626
CIVIL DEFENSE 922-5680
CIVITARESE Antonio (Gloria) assembly wkr General Elec 20 Judson ® (2) 922-3255

CIVITARESE Daniel A (Carole L clk Pharmacity) deli clk Purity Supreme 23 Roundy (3) 927-6325
CIVITARESE Elpidio (Helen E) painter 35 Rowell Av ® (2) 927-1759
CIVITARESE Henry Joseph (Cheryl hair dresser Almy's) police ofcr City of Beverly 459 Elliott St ® (6)
CIVITARESE Joseph (Audrey) trk drvr 462 Essex 927-3383
CIVITARESE Leonardo (Miriam) 94 Elliot 922-5356
CIVITARESE Nicholas tchr Wenham High Sch 51 Hale 922-5489
CIVITARESE Paul sheet metal wkr 20 Judson St 922-3255
CIVITERESE Nicholas (Judith L RN Lynn Hosp) sheet metal wkr Gillette 11 Arbella Dr ® (4) 922-4668
CLAAR Charles E (Mary A tchr Gloucester) emp NE Merchant Natl Bank 81 Hull ® (2) 927-0462
CLAAR Charles E III inspr 81 Hull St 927-0462
CLAFFERY John F mgr Salem Evening News 5 Brimbal Hill Dr ® 922-3382
CLAFFEY Arthur E (Mary L) owner Arts Appliance Repair 32 Hathaway Av ® (2) 927-3253
CLAFFEY ARTHUR E APPLIANCE REPAIRING -Arthur E Claffey, owner- 32 Hathaway Av 922-6291
CLAFFEY Louise M nurse Beverly Sch Dist 11 School 927-3899
CLANCEY Francis 15 Prospect ® 922-0604
CLANCEY L L head tlr Chawmut Merchants 31 Chase (3) 927-7755
CLANCY John D (Mary ofc wkr) letter carrier Beverly Post Office 96 Baker Av ® (2) 922-4651
CLANTON Robert A (Linda M) emp NE Tel Co 22 Folger Av ® (4) 927-4638
CLAPP Elsie nurse's aide 303 Manor Rd 922-7481
CLAPP Nathaniel D (Mary L) mfg 34 Thissell 927-0180
CLAPP Richard K (Jean H emp Morgan Memorial) meatcutter A&P 29 Stone ® (3) 922-5147
CLARE Victor A (Pearl) retired 22 Lothrop ® (2) 922-0364
CLARIZIA Ann 13 Dartmouth 927-6034
CLARIZIA David M (Patricia secy John Ventrola) emp Stromburgs 19 Chestnut ® (4) 922-7136
CLARIZIA Gerald (Debora H) prodn contr 11 Winthrop Av 921-0378
CLARIZIA Gerald M (Tina V) supt Babco 88 Bisson ® (2) 922-6570
CLARIZIA Mario P (Mary retired) retired 3 Snell Rd ® (2) 922-4795
CLARIZIA Mary Mrs retired 14 Rowell Av ® 922-0134
CLARIZIA Peter D (Linda S owner Elm St Hardware) owner Elm St Hardware 476 Elliott ® (4) 927-6628
CLARIZIA Peter T (Gloria J) retired 31 Riverview ® (2) 922-3834
CLARIZIA Richard D (Virginia E) 8 Wedgemere Rd ® (3) 927-2744
CLARIZIA Robert W (Brenda L) sheet metal wkr General Elec 16 Ashton ® (5) 927-3540
CLARIZIA Ronald C emp Dana Hill 24 Bass River Rd 927-2552
CLARIZIA S J 95 Lake Shore Av Hamilton 468-3185
CLARIZIA Todd J student 31 Riverview 922-3834
CLARK Alan (Ann M) emp Tech Specialist USM Machinery Div 5 Gardner ® (4) 922-1385
CLARK Arthur P retired 13 Longview Dr ® 922-0456
CLARK B M 16 Hilltop Dr 922-4694
CLARK Barbara M 14 Windsor Rd ® 922-8521
CLARK Charles H Beverly Commons 922-5715
CLARK Chuck co-owner New Beverly Auto Clinic Inc (ofc) 922-5066
CLARK D retired 37 Federal ® 922-0126
CLARK David E (Barbara G clk Wenham Book Exchange) emp National Park Service 7 Daniels Rd Wenham ® (2) 468-7305
CLARK Dorothy emp North Shore Cap 9 Fayette 922-4916
CLARK E 17 Conant Hannah Village 922-0475
CLARK Eleanor 21 Larch Ln Wenham 468-2511
CLARK F Weston (Elizabeth ofc asst) optometrist 12 Washington St (res) ® (2) 927-2545
CLARK F WESTON DR optometrist- 15 Cabot St Box 68 (ofc) 922-4732
CLARK Forrester A (Katherine B) investment broker H C Wainwright Co owner Fox Hollow Farm 444 Bridge Hamilton ® (2) 468-2723
CLARK Forrester A Jr (Gail) stockbroker 308 Sagamore Hamilton ® (5) 468-3077
CLARK Frances N Mrs retired 45 West Beverly Farm ® 922-5893
CLARK Frank W Jr (Catherine L) custdn 6 Fayette ® (3) 927-1208
CLARK Gaile clk Sterns Natural Foods 5 Blaine Av ® 927-3032
CLARK Gary 24 Highland (24R) Hamilton 468-3769
CLARK Gilman H (H Lucille) retired 37 Franklin Pl Hannah Village (2) 927-7573
CLARK Gordon (Jeanne) emp Campbell-Haskell Constn 233 Sagamore Hamilton ® (4) 468-4080
CLARK Harry C Jr firefighter Beverly Fire Dept 19 Fillmore (#A) 927-4773
CLARK Harry C Sr (Lorena) mach USM Machinery Div 148 Elliott ® (2) 922-8425
CLARK Herbert E security guard Lynn Sand & Stone Co 23 Judson
CLARK James R USAF 23 Fayette ® (6) 922-6969
CLARK John P (Helen B) owner Tailor Craft Juniper Beverly Farms ® (3) 927-0363
CLARK Katherine Miss 444 Bridge Hamilton 468-3935
CLARK Leigh F (Phyllis R) atty Honover Ins Co 72 Corning ® (2) 927-2136
CLARK Marie clerical 14 Windsor Rd 922-8521
CLARK Martha social wkr 18 Dane St 922-6808
CLARK Maurice G (M Susan) electrician Fisher & George Electric Co 20 Wilson St ® (5)
CLARK Nellie F 245 Elliott 922-1579
CLARK Peter B (Gratel T) energy consultant Clark-McGlennon Associates 823 Bay Rd Hamilton ® (3) 468-7206
CLARK Preston R (Lela) retied 16 Main St Wenham ® (2) 468-3137
CLARK Ralph E (Edith H) auto dealer Paine Av ® (4) 927-6641
CLARK Raymond assmblr Parker Bros 20 Sohier Rd 927-8095
CLARK Remington A III 3 Foster Wenham 468-2813
CLARK Robert student 12 Mark Rd 927-1961
CLARK Robert US Army 49 Brimbal Av 922-0095
CLARK Robert A (JoAnn speech therapist) machst 24 Radcliff Rd ® (2) 922-6090
CLARK Robert C 39 School 927-0760
CLARK Robert H (Nancy R) 78 Homestead Cir Hamilton ® (4) 468-4670
CLARK Robert L (Carroll) stock broker H C Wainwright & Co 444 Bridge Hamilton ® (5) 468-1407
CLARK Robert S co-ownr Lewis & Clark & Brown Insurance Agency 275 Cabot ® (2)
CLARK Ronald J kitchen wkr 14 Windsor Rd 922-8521
CLARK Russell (Romalda W) 278 Cutler Rd Hamilton ® (5) 468-2366
CLARK SCHOOL FOR CREATIVE LEARNING 167 Hale 922-5135
CLARK SCHOOL FOR CREATIVE LEARNING 238 Essex 927-0899
CLARK SCOTT B DR optometrist- 15 Cabot St Box 68 (ofc) 922-4732
CLARK Thomas L (Nancy B editor) reporter Salem News 26 Grover ® (2) 927-5150
CLARK Thomas W (Mary Jane) civil engr Congdon Gurney & Towls 49 Brimbal Av ® (3) 922-0095
CLARK Warren L (Jacqueline M) engr Raytheon Andover 12 Mark Rd ® (2) 927-1961
CLARK Wayne (Merle) foreman 35 Beckford 927-6435
CLARK Wesley Jr (Yvonne A claims rep Social security admn) electrical engr General Electric Co 50 New Balch St ® (4) 927-8783
CLARK William (Carol tchr) finisher 4 Blaine Av (4) 927-1378
CLARK William E (Joan E) mgr of quality control eng General Elec Co 19 Daniels Rd Wenham ® (5) 468-1054
CLARK William S (Elizabeth L) mech designer USM Machinery Div 62 Rust South Hamilton ® (4) 468-2549

CLARKE BROTHERS INC

Donald Clarke, pres.-treas.
Parts Contracts
Service Contracts
Heating Equipment
Budget Plans Available
281 Derby St PO Box 586 -Salem 745-1007

CLARKE Donald (Sheila) owner Waters & Brown 56 Corning ® (3) 927-4191
CLARKE Donald pres-treas Clarke Brothers Inc (ofc) 745-1007
CLARKE Doris L retired 215 Rantoul 927-6010
CLARKE Dorothy M Mrs 401 Essex 922-4944
CLARKE Gerald L (Sharon P computer) mtreman Gloucester Housing Gloucester 24 Winthrop Av ® (4) 927-7768
CLARKE Irene retd 245 Elliot 927-5680
CLARKE Lawrence M retired 66 Herrick St (#2) 922-1513
CLARKE Leroy F Jr (Eleanor M) painter 20 Arbor Wenham ® (2) 468-2738
CLARKE Marie A unit clk Beverly Hosp 80 Herrick (3) 922-0185
CLARKE MARY psychotherapist- 16 Enon St (ofc) 927-1037
CLARKE Robert E (Marion G) retired 6 Eddel Av Wenham ® (2) 468-1848
CLARKSON Bruce (Jane B secy) systems engr 106 Dodge 922-1011
CLARY Patricia A 36 Wallis ® 922-8775
CLARY Richard N 34 Broadway 927-3266
CLASSIC CARS LTD 445 Rantoul 927-5445
CLASSIC COACH LIMOUSINE SERVICE Richard DuPont, owner- 38 Rantoul 922-9823
CLASSIQUE LIMOUSINE SERVICE 299 Dodge 927-4462
CLAY Alice G 36 Arbor Wenham ®
CLAY Emerson C (Regina C hairdresser Caruso's Coiffeures) retired 7 King Terr ® (2) 927-1849
CLAY Leo M (Mary C) retired 118 Asbury St South Hamilton ® (2) 468-1307
CLAY Marjorie L 118 Asbury St South Hamilton ® 468-1688
CLAY Robert W retired 22 Federal St (#106) 927-8411
CLAY S 336 Cabot 921-0624
CLAYS See Claeys
CLAYTON Ernest H Mrs 179 E Lothrop ® 922-0877
CLAYTON Kenneth H (Linda C) cabinet mkr self emp 185 E Lothrop ® (3) 927-2436
CLAYTON N L 203 Essex Hamilton 468-2519
CLAYTON Norma belt wkr Pages Tape Dept 956 Bay Rd Hamilton (2) 468-2402
CLAYTON Walter B (Dolores A) physician Beverly Hosp 23 Chestnut St South Hamilton ® (5) 468-3045
CLAYTON WALTER B MD 95 Herrick Medical Bldg (ofc) 927-4110
CLAYTON William S 14 Willow
CLAYTONBURG George J retired 19 ½ Central (2nd flr) 927-2499
CLEAVES Benjamin T (Gloria M retd) retd 464 Cabot St (2nd flr) (2) 922-4658
CLEAVES Betty finish assembler Controlmonics 372 Cabot St (1st flr) 922-6298
CLEAVES James A (Linda J) mtce mech New England Power 4 Fayette St ® (4) 927-6750
CLEAVES James A (Nancy secy Sterling Ins Co) vice pres State Street Bank & Trust Co 1 Big Rock Ln ® (5) 927-1478
CLEAVES Joseph repairman Mastrawzi 372 Cabot (1st flr) 922-6298
CLEMENS William (Christine E) acct 74 ½ Dodge
CLEMENT Wilfred retired 71 Cabot St (2nd flr) 922-6582
CLEMENTS Elizabeth retd 401 Essex Turtle Creek Apts 927-4238
CLEMENTS George (Sally) emp Salem Shoe 20 Simon St (5) 927-8763
CLEMENZI Angelo A student 11 Hart 922-3143
CLEMENZI Donald C student Northeastern Univ 593 Cabot St 922-5878
CLEMENZI Elizabeth student Clark Coll 11 Hart St 922-3143
CLEMENZI Gary S student Salem State Coll 593 Cabot St 922-5878
CLEMENZI John A (Gail S emp Atlantic Papers) genl mgr Atlantic Papers Corp 20 Cherry Wenham ® (4) 468-7057
CLEMENZI John B (Olga V retd) retd 86 Meyer Rd Hamilton ® (2) 468-2264
CLEMENZI John Sr retd 24 Neptune ® 927-3505
CLEMENZI Lucia A pres Atlantic Papers Corp 11 Hart St ® 922-0019
CLEMENZI MARK J 30 Whitney Av 921-0222
CLEMENZI Mark J (Sylvia C Hunt RN) furniture maker self emp 30 Whitney Av ® (2) 921-0222
CLEMENZI Paul (Tina) distr Atlantic Papers 74 Livingstone Av ® (3) 922-3163
CLEMENZI Peter J sls mgr Atlantic Papers Corp 593 Cabot 922-5878
CLEMENZI Peter J (Rose M secy Atlantic Papers) ownr cosmetologist Peter's Beauty Salon 593 Cabot St ® (2) 922-5878

© 1985 Johnson Publishing Company, Inc.

CLEMENZI PLASTERING CO INC John B Clemenzi pres-treas 227 Willow South Hamilton....468-1877
CLEMENZI Robert (Joyce) emp LPF 35 Chase ® (3)....927-9203
CLEMENZI Susan student 11 Hart St....922-3143
CLEMONS Ollie emp GTE Prods 802 Manor Rd (#3A) (2)....927-0931
CLEMONS Stuart (Akemi) emp Contour Key Beverly Commons Magnolia Hse (#1) (3)....927-8076
CLEVELAND Donald S (Ruth H accounting clk Eton Corp) engr Rule Inds 10 Museum Rd ® (2)....922-7555
CLEVELAND Kurt student Worchester Inst of Technology 10 Museum Rd....922-7555
CLEVELAND Lawrence (Ann bkpr Stop & Shop) metal spinner Bomco Gregory Island Rd Hamilton ® (2)....468-3563
CLEVELAND Natalie retired 29 Kelleher Rd....922-2992
CLEVERSEY William R retired 535 Essex ®....922-0633
CLEWES Charles L (Carol) welder self emp 17 Northern Av ® (4)....922-0614
CLIFFORD JAMES H Frank Carbone Md ownr 550 Cabot (ofc)....927-1919
CLIFFORD M 5 Dondi Rd....927-4104
CLIFFORD Maurice J retired 18 Dane St....922-5368
CLIFFORD William F (Mary C ofc secy Analogics) techn Varian Assoc 22 Sunset Dr ® (2)....922-8233
CLINCH Gary 18 Columbus Av....922-0770
CLINCH Guy C (Catherine T self emp) chef Colonial Hilton 18 Columbus Av ® (3)....922-0770
CLINCH Guy W 18 Columbus Av....922-0770
CLINCH Robert 18 Columbus Av....922-0770
CLINT SALES & MANUFACTURING CO Salvatore A Moduzno ownr abrasives for plastics 54 W Dane St....927-3010

CLIPPER SHIP INN THE

56 Rooms With Color TV, Near All Salem's Historic Attractions, Beaches, Restaurants, Recreational Areas Including Whale Watching-40 Bridge St-Salem....745-8022

CLORAN Evelyn D retired 7 Cleveland Rd ®....927-0623
CLORAN Richard C auditor Liberty Mutual 12 Cleveland Rd ®....922-5573
CLOSE Andrew student 20 Beckford St....922-5191
CLOSE C Rodgers (Ruth F) tchr Medford High Sch 20 Beckford ® (5)....922-5191
CLOSE David (Joyce student) student NSCC 20 Beckford (3)....922-5191
CLOUGH Allan W (Jean) 51 Mudge Av Hamilton ®
CLOUGH James A (Ruth E retd) retired 127 New Balch (rear) ® (2)....922-6685
CLOUGH Jean 11 Mc Clintock Av Hamilton
CLOUTIER Denise banker First National Bank 12 Kernwood Hgts (2)....922-1109
CLOUTIER Donald R (Margaret secy Vincent Chiropractor Assoc) mfr engr Genl Elec Co 10 Stewart Av ® (5)....927-1217
CLOUTIER M A emp Thomas Ford 6 Northridge Rd (2)....922-8769
CLOUTIER Raoul A retired 12 Kernwood Hgts (2)....922-1109
CLOUTIER Robert E (Diane) pres & ownr Cloutiers Floor & Wall Covering Co 2 Goldsmith Av ® (4)....922-2323
CLOUTIER Robin Sr 2 Goldsmith Av....922-2323
CLOUTMAN David R tree surgeon & service Dodge Tree Service 5 Cherry Rd ® (3)....922-7461
CLOUTMAN E J inspector General Electric 8 Pine Knoll Dr ®....927-3108
CLOUTMAN Elizabeth F self emp 31 Woodbury Hamilton ® (3)....468-7398
CLOUTMAN Fred J Mrs retired 15 Goodwin Rd....927-0419
CLOUTMAN T 303 Manor Rd....927-1082
CLOUTMAN Thomas R (Sandra) ownr Marine Servs 21 Chipman Rd ® (3)....922-3442
CLOW Sharlene J nurse 10 Andover Rd
CLOWNS & SUPPLIES -Marie Persson, owner -clown supplies- 162 Gregory Island Rd Hamilton....468-3214
CLOYD John D (Lillian M retd) retired 401 Essex St Turtle Creek Apts (#119) (2)....927-2518
CLOYD John D Dr (Pauline driver Michaud Bus Co) driver Town Trucking 7 Hardy (4)....921-0305
CLOYD John S (Ethel L retd) retired 401 Essex St Turtle Creek Apts (2)....922-5631
CLUNE John B (Ruth retd) retd 268 Linden South Hamilton ® (2)....468-3104
CLUXTON Erich L (Linda adv mgr Federal Graphics) head master Shore Country Day school 801 Cabot (3)....922-3774
CLYDE James (Linda tchr Landmark Sch) slsmn Acme 26 High St Beverly Farms ® (5)....927-6079
CLYDE William G (Jean B retd) retired 36 Walnut Rd South Hamilton ® (2)....468-4822
CLYSE Robert (Sally occupational therapist North Shore Childrens Hosp) head tchr Dept of Education State of MA 14 Elliott ® (2)....468-2659
COAN Charles R (Janice secy Salem Hosp) mgr Mutual Oil Co 117 Blueberry Ln Hamilton ® (3)....468-7786
COAN John student Harvard Univ 202 Dodge....927-0821
COAN John T Jr (Jane T) adv clk The Boston Globe 202 Dodge St ® (4)....927-0821
COAN Michael sls rep Leading Edge 202 Dodge St....927-0821
COAN See Also Cohan Coen Cohen

COAST LADDER & EQUIPMENT

Robert W Miley, owner -Contractor & Quality Sales & Service-316 Rantoul St PO Box 477....927-4100

COBB E R retired Beverly Commons Wenham House (#33)....927-6007
COBB Robert F (Constance M bkpr) engr 285 Asbury St South Hamilton (2)....468-2284
COBURN Blair (Janice tchr Beverly School Dept) engr Hybrid Components 40 Stone (#6) (2)....922-4548
COBURN Craig (Kathleen emp Photo Mat) elevator constructor Local Union 4 37 Grant St (4)....927-1776
COBURN James 46 Hathaway Av....927-2266
COBURN Roger W (Edwina W asst mgr Plus Sizes) mech Otis Elevator Co 46 Hathaway Av ® (2)....927-2266
COCHRAN Henry (Joyce) customer serv mgr Bay Bank 22 Martel Rd Hamilton (4)....468-7004
COCHRANE Kevin (Elizabeth R) Hickory Ln Wenham ® (5)....468-3857
COCHRANE Richard H (Christine retd) retired 74 Lincoln Av South Hamilton ® (2)....468-1075
COCHRANE Richard H Jr self emp 31 Asbury Av Hamilton ® (2)....468-2527
COCKFIELD Ellen L babysitter self emp 22 Atlantic Av....927-0340
COCKFIELD Richard J (Dorothy A retd) retired 22 Atlantic Av (2)....927-0340
CODAIR Donna 732 Hale -Beverly Farms....927-5398
CODMAN Samuel E retired 431 Hale St ®....927-0041
CODY James G (Alice E emp Varian Assoc) techn Varian Assoc 14 Douglas Av ® (2)....922-7606
COEN See Also Coan Cohan Cohen
COFFEE TABLE THE -Richard Audette, owner -restr.- 11 Walnut Rd South Hamilton....468-3631
COFFEY Daniel (Nancy G) reporter Lynn Item Lyn 97 Haskell St ® (4)....922-2513
COFFEY Harry R Jr (Nancy RN Beverly Hosp) lobsterman self emp 3 Marshall Ct ® (3)....922-6479
COFFEY S A emp Lyseaum Restr 33 Sohier Rd (2)....922-1400
COFFILL Ernest R Jr retired 23 Warren St ®....922-7577
COFFIN Gloria solderer Analogic 10 Gregg St ®....922-2684
COFFIN James A electn self emp 14 Munroe St ® (2)....927-1583
COFFIN Lloyd H (Susan tchr Manchester School Dept) stock broker Paine Webber 112 Larch Row Wenham ® (3)....468-4756
COFFIN O Mrs retd 24 Meyer Ln Hamilton ®....468-1456
COGGER Harold W (Virginia H) 638 Bay Rd Hamilton ® (4)....468-7264
COGSWELL B L emp 13 Mulberry....927-1528
COGSWELL Dean E (Mary L retd) retired 18 Cedar St Wenham ® (2)....468-2022
COGSWELL William (Wendy) 7 Pierce Av ® (2)....927-9210
COHAN Paul (Barbara RN Beverly Hosp) fisherman self emp 18 Front St (3)....922-3941
COHAN Robert W (Marilyn emp) sls mgr Fresh Pond Travel 4 Pine Rd ® (2)....927-3483
COHAN See Also Coan Coen Cohen
COHANE George H (Catherine M acct clk GTE Sylvania) supt Marden Wells Corp 4 Gove Av ® (4)....922-1720
COHANE William E retired 245 Elliott St....922-5758
COHANE William E Jr (Kathleen C emp) acct National Casket Co Boston 31 Millbrook Rd ® (4)....922-1292
COHEN Abraham 115 Elliott....922-2495
COHEN Barry 901 Broughton Dr
COHEN Edith retd 215 Rantoul St (#413)....922-4987
COHEN George (Etta retd) retd 74 Dane St (2)....922-4610
COHEN Harold E (Doris L) buyer Berkewitz Trading Co Revere 6 Pine Rd ® (2)....927-2610
COHEN Lillian 57 Williams ®
COHEN Melvin J (Naomi G emp) slsmn Belmont 31 Colgate Rd ® (2)....922-5999
COHEN Paul J (Jane E self emp) comp programmer Conan Shoe & Mach Co 22 Wirling Dr ® (5)....927-6127
COHEN Robert M (Kathelene) 12 Vine St Beverly Farms ® (3)....927-0825
COHEN Rosalie 115 Elliott....922-2495
COHEN See Also Coan Coen Cohan
COHEN Sidney H (Gwenn) pres Seamark Corp Beaver Pond Rd ® (2)....927-8002
COHEN Steve (Andrea) rltr mgr Benjamin L Cohen & Sons 514 Hale St ® (2)....927-3335
COHEN Sylvia I ofc secy Jacob Cohen Beef Inc 115 Elliott St ®....922-2495
COHN Abraham L Mrs retd 15 Bancroft Av ®....922-3351
COHN Arlen L (Marjorie M) owner Alcons Co 35 Woodbury St ® (2)....922-1180
COLA Linda M student N Shore Comm Coll 40 Stone....927-3458
COLA V J retd 40 Stone....927-3458
COLAGEO Michael (Deborah) 721 Bay Rd Hamilton (2)....468-3628
COLAHAN Patty 11 Pratt Av (2)....921-0355
COLAHAN Paul S (Helen T) pres Walker Assoc 1 Lake Shore Av ® (2)....922-8315
COLAHAN Paula student Bates Coll 1 Lake Shore Av....922-8315
COLAHAN Stephen P (Sheleae) vice pres Walker Assoc 1 Brooks Cir ® (4)....922-3488
COLANGELO James J (Denise) sign painter City of Beverly 19 Winthrop Av ® (3)....927-3370
COLANGELO John N (Doris E) owner Johnnys Barber Shop 43 Echo Av ® (2)....922-6581
COLANGELO Judith E emp 43 Echo Av....922-6581
COLANTO Joan E treas Desjardins Jewelers Inc 30 Putnam ®....922-2069
COLANTO Michael H salesman Desjardins Jewelers Inc 30 Putnam St ® (2)....922-2069
COLANTO Stuart (Debbi) 738 Hale (2)....927-5581
COLANTO Suzanne 30 Putnam....927-6080
COLANTONI James (Louise vice pres Dealer Tires Inc) ownr pres Dealer Tires Inc 110 Hull St ® (2)....922-5833
COLANTONI James V II (Judith designer self emp) supvr GTE Sylvania 84 Conant St ® (4)....922-3338
COLANTONI John student Providence Coll 110 Hull....922-5833
COLANTONI Margaret retired 9 Wellman ®....922-2826
COLANTONI Peter N Mrs retd 309 Asbury St South Hamilton ®....468-1383
COLBERT Donald E (Alice) 4 Northern Av ® (2)....922-7748
COLBROTH Fred N retired 722 Cabot St ®....922-8970
COLBY Carroll D (Betty K retd) retd 6 Yale Blvd ® (2)....927-5069
COLBY Daniel P laborer 19 Courtney Dr....922-5273
COLBY Dustin Mark (Linda E buyer Frequency Times Systems) tchr N Shore Comm Coll 25 West (2)....927-5234
COLBY Edward B (Adele M retd) retired 96 McKay St ® (2)....922-3781
COLBY J K student Maryetta Coll 792 Bay Rd Hamilton....468-2197
COLBY Judith secy New England Medl Cntr 96 McKay....922-3781
COLBY Kenneth (Dorothy secy Gordon Coll) vice pres finance 262 Bridge Hamilton ® (2)....468-1857
COLBY Marjorie 25 Whitney Av....922-8085
COLBY Michael (Gale) mgr Cumberland Farm 10 Harris St ® (3)....927-5336
COLBY Stella retired 501 Manor Rd (#5205)....927-7295
COLBY Suzan M lab supvr Hybird Components 19 Courtney Dr....922-5273
COLCORD E (M emp asmbly Varian Assocs) ownr opr self emp 122 Conant St ® (6)....922-6791
COLD CONTROL William A Mcelhiney owner 40 Stone St (rear)....927-3376
COLE Austin D Jr (Doris P bookkeeper Barnsider's Inc) asst vice pres Beverly Bay Bank and Trust Co 17 Mac Arthur Rd ® (2)....922-5809
COLE B T (Kathleen LPN Beverly Hosp) mgr Ideal Ironsmission 273 Essex St ® (4)....927-2157

" 1985 Johnson Publishing Company, Inc.

COLE David F (Joan retd) retd 15 Lovett St (rear) (2)....927-4407
COLE Diane emp Traveler's Ins Co 17 MacArthur Rd....922-5809
COLE Elizabeth student Boston Univ 29 Corning....927-7471
COLE Eva B retired 5 Columbia Rd ®....922-0238
COLE Foster (Linda) landscaper 3 Scenna Rd (2)....927-3262
COLE Frederick D (Regina) meat mgr Star Market 9 Colgate Rd ®....922-0119
COLE Gerturde E retired 5 Taft Av ®....922-3690
COLE Gordon (Patricia) student Gordon Conwell Coll 9 Veranda Cir Hamilton ® (5)....468-2850
COLE Gregory (Esther teller) tchr 17 Pierce Av (4)....922-1398
COLE Howard (Doris retd) retired 17 Conant Hannah Village (#214) (2)....922-1816
COLE Imogene H retd 19 Melvin Av ®....922-6680
COLE Joan E clk New England Tel Co 451 Essex St ®....922-5237
COLE John C (Edith H retd) retired 5 Oakhurst Rd ® (2)....922-9024
COLE Leslie L (Laura A retd) retired 22 Federal St ® (2)....922-9203
COLE Melrose R (Elizabeth A) engr Products for Research Indian Hill Prides Crossing ® (2)....927-1953
COLE Neil W (Marjorie factory wkr Parker Bros) receiver Henry's Market 38 School St Hamilton ® (2)....468-7752
COLE Robert A (Emily) sales rep Shriber Assoc 95 ½ Haskell (4)....927-7468
COLE Robert W (Valerie DDR Zayres) machst Brodie Inc 41 Chase St ® (5)....922-2016
COLE Roland K (Gail B bkpr Garden City Pediatrics) banker Security Natl Bank 32 Village Ln Hamilton ® (2)....468-2956
COLE Ronald S emp 19 Melvin Av....922-6680
COLE Ruth retd 79 Lothrop St ®....922-0207
COLE Ruth R retd 245 Elliott St....922-0309
COLEMAN Christel student MA Inst of Technology 18 Radcliff Rd....927-6653
COLEMAN D retd 66 Herrick St (#15)....927-2815
COLEMAN George L (Hazel L slsperson P S Plus Sizes) vice pres mktng Bay Bank and Trust Co 45 Bridge St ® (2)....922-5161
COLEMAN John R labor mgt relation council 29 Bosworth St ®....922-0925
COLEMAN John W (Diane M) physicist MA Inst of Technology 18 Radcliff Rd ® (2)....927-6653 or 922-2587
COLEMAN Mary S retd 40 Larch Ln Wenham....468-2580
COLEMAN Melissa student Bucknell Univ 18 Radcliff Rd....922-2587
COLEMAN Peter (Jane emp) emp 45 West (2)....927-6184
COLEMAN R W Mrs retd 85 Kernwood Av ® (2)....922-8053
COLEMAN Robert 5 Trask Ct....927-8483
COLES Charles F (Cornelia F) corporate exec Apache Corp 24 Main St Wenham ® (3)....468-7749 or 468-4300
COLETTI David (Mary admr Digital Automation) emp Delta Air Lines 23 Cross St (2)....927-4226
COLETTI John R (Sharon L emp Beverly Times) formn Genl Elec Co 3 Pearl St ® (5)....927-2311
COLETTI Kevin 10 Oceanside Dr....922-5028
COLETTI Marie retd Sohier Rd Roger Conant Apts....922-8009
COLETTI Mrs retd 44 Federal St ®....922-2385
COLETTI Roger D (Eleanor Ann retd) retd 10 Oceanside Dr ® (2)....922-5028
COLIN Dennis P engr Varian Assocs 21 Thorndike....927-6211
COLLATOS Kleanthes (Elsie nurse) retired 6 ½ Linden Av ® (2)....922-2390
COLLATOS THEODORE S atty- 19 Washington (ofc)....927-5684
COLLATOS Theodore S atty self emp 181 Hale St Beverly Farms (res) ®....922-7018
COLLETTE J Barry 14 Hillcrest Av....927-2697
COLLETTE James 225 Topsfield Rd Wenham....468-3791
COLLETTE Raymond L (Jeanne R) owner Powder Techl Assoc Wakefield 1 Meridian Rd Wenham ® (2)....468-1046
COLLIER See Also Collyer
COLLIN George P (Florence inspr EG&G Co) retd 65 Livingstone Av (2)....922-2157
COLLIN Raymond R (Mary Antoinette retd) retd 30 Federal St (2)....927-3508
COLLINS Arthur B (Sandra C asst mgr Endicott Coll) collector & treas City Collectors Office 36 Cross St ® (3)....922-7850
COLLINS Bruce H (Barbara tchr Marblehead Sch Dept) sr captain Univ of Texas 30 Crescent Rd South Hamilton ® (4)....468-4989
COLLINS Caroline L sls person Hit Or Miss 30 Sherman....922-2409
COLLINS Charles H (Arlene C nurses aide Blueberry Hill Health Care) emp USPS 37 Dartmouth St ® (3)....922-4754
COLLINS Chris buyer Salem Hosp 606 Manor Rd (2)....922-0299
COLLINS Ethel L retd Beverly Commons Beverly Commons....922-2450
COLLINS Frances L retd 5 Sonning Rd ®....922-2457
COLLINS Frank H (Beverly M) trk driver 17 Durham Av South Hamilton ®
COLLINS Homer W (Phyllis B retd) retd 70 Lothrop St (2)....922-2072
COLLINS Hugh J Jr 72 Fox Run Rd South Hamilton ® (2)....468-4721
COLLINS HUGH J LANDSCAPE DESIGNER -Hugh Collins, owner- 292 Bridge South Hamilton....468-1942
COLLINS Hugh J Sr (Elena A supvr Hunt Meml Hosp) mgr USM Division 2 Juniper St Wenham ® (2)....468-4548
COLLINS J RICHARD DR osteopathic phys 73 Lothrop St (ofc)....922-4062
COLLINS J Richard Dr (Lillian A) osteo phys 73 Lothrop St (res) ® (2)....922-6802
COLLINS James W (Sylvia) engr Genl Elec Co 9 Evelyn Rd ® (2)....927-7446
COLLINS John (Margaret M) emp US Gear Co Wakefield 40 Chase St ® (2)....927-2812
COLLINS John A (Carol J) slsmn 24 Bertram St (4)....927-3061
COLLINS John M (Linda) emp North Shore Auto Clinic 5 Colgate Rd ® (5)....927-0577
COLLINS John W (Amelita C) purchasing mgr GTE Co 5 Howard South Hamilton ® (2)....468-2368
COLLINS Joseph (Nancy wtrs Danvers Port Club) mixer Permuthane 380 Rantoul (2)....922-5377
COLLINS Joseph C (Deborah A) 22 Nelson Av....922-4488
COLLINS Joseph L (Margaret M retd) retd 29 Chipman Rd ® (2)....922-9021
COLLINS Karen 30 Apple Rd....927-7560
COLLINS Lincoln C (Ruth N retd) retd 61 Amherst Rd ® (2)....927-0198
COLLINS Lois H retd 135 Railroad Av (#E) South Hamilton....468-3861
COLLINS M 55 Apple Rd....927-6509
COLLINS M A Mrs retd 12 Kelleher Rd....927-3126
COLLINS Michael student Univ of MA 36 Cross....922-7850
COLLINS Neil J mason 5 Magnolia....922-5508
COLLINS Patricia R tchr Peabody Sch Dept 55 Apple Rd....927-8549
COLLINS Paul R boat captain Desmond Yacht Club 5 Magnolia....922-5508
COLLINS Pauline E 14 Walden St ®....922-3200
COLLINS Renzo F (Rosemary emp Sertech Labs) emp GTE Sylvania 3 Fielder Rd ® (4)....927-2560
COLLINS Richard A retd 5 Magnolia St ®....922-5508
COLLINS Richard J (Carroll J) custodian Hamilton Junior High School 61 Union South Hamilton ®
COLLINS Robert J (Eleanor A secy) machst 3 Brimbal Hill Dr ® (4)....922-6174
COLLINS Robert L (Marilynn R) retd 5 Batchelder Pk Wenham ® (2)....468-2631
COLLINS Stephen H emp GTE Sylvania 70 Baker Av ®....922-7176
COLLINS Steven (Vicky ofc mgr Tufts Dental Sch) police ofcr Beverly Police Dept 11 Wallis St (11A) ® (2)....922-2839
COLLINS William D (Mary E) 29 Longview Dr ® (5)....922-3823
COLLINS William J (Marilyn M) installer New England Tel Co 30 Sherman St ® (2)....922-2409
COLLOREDO-MANSFELD F Winthrop Hamilton....468-3310
COLLUPY Heather student Tufts Univ 6 Hickory Ln....922-1329
COLLUPY Jeniffer sec control Bank of Boston 6 Hickory Ln....922-1329
COLLUPY Richard L (Priscilla H) ownr Bay State Box Co 6 Hickory Ln ® (2)....922-1329
COLLYER See Also Collier
COLMAN Andrew 6 Bay....927-9480
COLMAN Ted 386 Essex St Hamilton ®....468-3470
COLMER S T 28 Bartlett St....927-9471
COLOMBO Linda 44 Longmeadow Rd....927-0371
COLOMBO Mario M (Angelina M) range ofcr Commonwealth of MA 44 Longmeadow Rd ® (2)....927-0371

COLONIAL BANK THE/DIV OF LYNN FIVE CENT SAVINGS BANK
Charles R Irving, pres.
John C Hartnett, exec. vice pres.
4 Federal St Danvers 'Next To Liberty Tree Mall'....777-1600
Beverly Ofc 242 Elliott St....777-1600

COLONIAL CATERING 269 Cabot....927-9439
COLONIAL CLEANERS Domanic J Papa owner 61 Elliott St....922-3680
COLONIAL FORMAL WEAR Domanic J Papa, owner- 61 Elliott St....922-3680
COLONIAL PAVING CO INC
John M Pierce Pres. -Driveways, Paving Contractors & General Contracting- 19 Echo Av....922-8142
COLONIAL PRESS THE
Donald Moran Pres. & Joann Moran Treas. -Stationery, Weddings, Graduations, Parties & Business Cards- 25 Cox Ct PO Box 417....922-5080
COLORADO BEEF COMPANY 7 Rantoul St....922-8332
COLORGRAPHIC INC 9 May....927-7451
COLPITTS Earl K retd 10 Dolloff Av....922-7631
COLPITTS Mary E emp Registry of Motor Vehicles 10 Dolloff Av....922-7631
COLPITTS William K CPA 10 Dolloff Av ®....922-7631
COLPITTS WILLIAM K CPA 222 Cabot St (#15 ofc)....927-4222
COLPOYS Annmarie 25 Nelson Av ®....922-8183
COLUMBUS BAKING CO Joseph N Lauranzano owner 34 W Dane St....922-3059
COLVNTINO Ralph P Jr (Madeline) Juniper ® (3)....922-9554
COLYER Brad student Gordon Coll 224 Echo Cove Rd Hamilton....468-7220
COMB B (Elizabeth emp Bank of Boston) carp self emp 23 Thorndike ® (2)....927-5693
COMB Donald G 109 Water....921-0314
COMB Donald G (Marilyn retd) retd Paine Av ® (2)....927-1242
COMB William L 30 Mechanic St ®....927-5071
COMBRINCK Johan (Chrystel) emp Gordon Coll 130 Essex Hamilton (3)....468-7405
COMDEL CORPORATION
Theodore E Johnson, Jr., pres.-treas. -electronic circuit boards- L P Henderson Rd....927-3144
COMEAU Ann W 28 Riverview (28A)....927-2188
COMEAU Camille J Mrs retd 7 Goldsmith Av ®....922-3197
COMEAU Douglas (Phyllis tchr Gloucester Engrng) buyer Gloucester Engrng Berrywood Ln Hamilton ® (2)....468-1913
COMEAU Edward F (Patricia A) heavy equipt mech City of Beverly 19 Lyman St ® (3)....922-3837
COMEAU Michael (Karen owner Cutter's Hideaway) custodian Beverly High 1 Winchester Terr ® (4)....921-0377
COMEAU Paul (Diana) supvr The Globe 31 ½ Cabot St (2)....927-6022
COMEAU R M 4 Tudor Rd....922-5935
COMEAU Ralph (Becky) opr USM Mach Co 29 Arthur (3)....921-0298
COMEAU Robert E 303 Manor Rd....927-9499
COMEGYS Walker B Jr (Adelaide M) atty Goodwin-Procter & Haar Boston 202 Main St Wenham ® (4)....468-1484
COMET Carl (Bette) emp Stop & Shop 7 High ®
COMMAND AIRWAYS
Toll Free-Dial '1' & Then....800 431-8294
COMMERCIAL UNION INSURANCE COMPANIES TRAINING & CONFERENCE CENTER 36 Essex Wenham....468-7351
COMMERFORD Alfred T Jr (Mary J clk Atwood & Moral) emp Post Mach 20 Porter Terr ® (3)....927-3821
COMMETTE Joseph P Jr Dr physician self emp 36 Hull St (res)....922-6417
COMMETTE Pauline J retd 36 Hull St ®....922-6417
COMMETTE William E (Jeanne M secy) ins mgr 19 Sherman St ® (4)....922-3895
COMMODORE THE
Michael W Frangos Owner & Genl. Mgr. -Luncheons, Dinners, Cocktails, All Open 11:30 Am-12:00 Pm, Pub 4:00 Pm-1:00 Am, Music Nightly & Function Rooms Seating 10-300 People- 45 Enon Rt 1A 'ff Rt 128 Exit 20N'....922-5590
COMMUNICATOR ASYTANCE SYSTEMS INC -Stephen Moland, pres- 112 Sohier Rd....927-8144

© 1985 Johnson Publishing Company, Inc.

COMMUNITY HOUSE 284 Bay Rd South Hamilton 468-4818
COMMUNITY PACKAGE STORE Francis C Mognihan pres
Walnut Rd Hamilton Shopping Center South Hamilton 468-1386
COMO Edward W (Marjorie F retd) retired 640 Hale St (rear) ® (2) 922-0055
COMPANION II 71 Enon 774-1109
COMPREHENSIVE MEDICAL CARE INC -Dr Caboni, pres. -physicians-
550 Cabot St 927-1919
COMPSET -Robert J Moschetto Pres., Typography, Graphics & Typsetting-
2 Enon St 922-1955
CONANT Carl R mtcemn N Shore Comm Coll 38 Grover St ® (2) 922-4621
CONANT Hayward R retd 18 Albany Cir ® 922-8489
CONANT Raymond (Ann) 122 Northridge Rd
CONANT Roger M (Susan serv rep Bay Bank) formn Century Packing
205 Cabot St (3) 922-5810
CONANT Rudolph W (Evelyn T retd) retd 5 Virginia Av ® (2) 922-5922
CONANT Susan P secy N Shore Comm Coll 38 Grover 922-4621
CONARY Samuel S Off Pleasant St Wenham ® 468-1722
CONDON Christopher 19 Wellman 922-4779
CONDON Clinton H (Lucille K prodn Hotwatt Inc) ownr Hill Dale Laundry
6 Beverly Hills Av ® (2) 922-6817
CONDON Daisy retd 45 Balch 927-9837
CONDON Edward R retired 17 Conant Hannah Village 927-0511
CONDON Everett W (Ellen M dietician Salem Hosp) letter carrier USPS
6 Hawthorne St ® (2) 922-1102
CONDON John 19 Wellman 922-4779
CONDON Jolie 19 Wellman 922-4779
CONDON Maureen student nurse N Shore Comm Coll 97 Main St Wenham 468-4831
CONDON Ray E 36 Essex
CONDON S 24 Washington 922-6797
CONDON Susan 19 Wellman 922-4779
CONDON William A electn self emp 191 E Lothrop St 922-8548
CONDON William F (E Isabel retd) retired 191 E Lothrop St ® (2) 922-8548
CONDON William R Mrs retd 352 Rantoul St (#2) 927-3884
CONGDON Raymond J (Dorothy R) vice pres Portex Industries Wilmington
136 Essex St ® (2) 927-0721
CONGLEY Gregory V (Marcia M) mercury distiller Sylvania Corp 70 Bridge St ®
(2) 922-0505
CONGNON Chalmers C (Amy Richardson mgr North East Animal Shelter)
systems analyst Qloadex Inc 6 Bridge St Hamilton ® (4) 468-7504
CONGREGATIONAL CHURCH SECOND Rev Robert Wright- 35 Conant 922-5722
CONGRESS CONSTRUCTION CO INC
D W L Hawkins Jr pres Paul W Nicholson asst treas 112 Sohier Rd 922-8066
CONLAN Catherine nurse Blueberry Hill Nursing Home 10 Magnolia St ® (3) 927-2421
CONLAN Claire student 10 Magnolia 927-2421
CONLAN Peter student 10 Magnolia 927-2421
CONLEY Edward Mrs retired Cedar St Cedar Apts (#49) 922-0599
CONLEY Floyd A (Theresa C)
mach sls & serviceman Gloucester Engineering Co Gloucester 11 Netherton Av ®
(2) 922-2035
CONLEY Jeffrey W (Suzanne C emp) investigator Boston Finance Co
18 Gardner St (4) 922-1375
CONLEY John F Jr (Margaret F) editor Salem Evening News 9 Newbury St ®
(2) 922-5494
CONLEY Sandra emp Playoff Club 11 Netherton Av 922-2035
CONLON Kathleen E 45 Story Av 922-7375
CONLON Robert F (Patricia data entry opr Epsilon)
lab techn Salem Oil & Grease Co 5 Hayes Av ® (3) 922-8620
CONLON William R Jr (Jan) 13 Garfield Av ® (5) 927-3488
CONNAUGHTON Carol nurses aide Medi-Plex 6 Whitney Av 927-2672
CONNAUGHTON Judith supvr Beverly Savings Bank 33 Chase St 927-5894
CONNAUGHTON Marie key punch opr AAA Corp 33 Chase 927-5894
CONNAUGHTON Marie nurses aide MediPlex Nrsng Home 6 Whitney Av 927-2672
CONNAUGHTON Mark produce clk Old Busters 6 Whitney Av 927-2672
CONNAUGHTON Michael laborer 6 Whitney Av 927-2672
CONNELL Kenneth R 5 Michael Rd ® (2) 927-6814
CONNELLY C 485 Rantoul 922-4185
CONNELLY Patrick J 12 Gardner St 927-2091
CONNELLY See Also Connolley
CONNER E retd 36 Kelleher Rd 927-6822
CONNER See Also Connor
CONNER See Also Connor
CONNERS Barrett J (Lorraine M) computer programmer Compugraphics
28 Hill St ® (2) 922-4132
CONNERS David A 47 Hathaway Av 922-2059
CONNERS See Also Connors
CONNERTY Thomas F (Carol R tutor self emp) emp Prime Computer
15 Walnut Rd Wenham ® (4) 468-4958
CONNERY Cathy nurses aide Blueberry Hill 8 Thompson Rd 922-2095
CONNERY Joseph W Jr (Shirley M nurse Beverly Hosp)
staff asst Mass National Guard 8 Thompson Rd ® (2) 922-2095
CONNERY Michael emp ICS 8 Thompson Rd 922-2095
CONNOLLEY See Also Connelly
CONNOLLY Anne tchr Rockport High Sch 91 Asbury South Hamilton 468-2557
CONNOLLY B B retd 401 Essex Hannah Village 922-8209
CONNOLLY BROTHERS INC
Stephen J Connolly, III, pres.-treas. & Stephen J Connolly, IV, vice pres. -
bldg. contrs.- 20 Oak Beverly Farm 927-0053
CONNOLLY BROTHERS YARD PHONE
Stephen J Connolly III, pres.-treas. & Stephen J Connolly IV, vice pres.-
12 Hale St 927-0083
CONNOLLY Chris student Univ of RI 91 Asbury South Hamilton 468-2557
CONNOLLY Daniel student Cornell Univ 91 Asbury South Hamilton 468-2557
CONNOLLY Eileen E retd 34 Woodbury St ® 927-3186
CONNOLLY Eleanor R asst vice pres Beverly Co-operative Bank (ofc) 922-0857
CONNOLLY George F (Pauline E retd) retd 21 Longview Dr ® (2) 922-5705
CONNOLLY George H (Natalie S) pres & treas Connolly's Pharmacy Inc
91 Asbury South Hamilton ® (4) 468-2557
CONNOLLY Henry P retired 14 Cunningham Dr South Hamilton ® 468-4550
CONNOLLY J (Thelma retd) retd 50 Butman St ® (2) 927-0859
CONNOLLY J D 11 Millbrook Rd 927-0667
CONNOLLY J Robert 3 Prospect ® 922-9297
CONNOLLY James B (Nora C) elecl mtce Power Co 11 Millbrook Rd ® 927-0667
CONNOLLY James F Jr (Felica A) 57 Larch Row Wenham ® (2) 468-2426
CONNOLLY Jennie medl secy Parkhurst Medl Building 278 Cabot (2) 922-6879
CONNOLLY Joseph J (Beatrice) mgr Photon Mfg Co 10 Roderick Av ® (2) 927-0737
CONNOLLY Josephine B Mrs retired 689 Hale Beverly Farms ® 927-0094
CONNOLLY Julie student Univ of RI 91 Asbury South Hamilton 468-2557
CONNOLLY M L retired 502 Manor Rd 927-3569
CONNOLLY Michael R retired 14 Alan Rd Hamilton ® 468-2916
CONNOLLY RICHARD F DR 10 Fosters Pt 922-3238
CONNOLLY S E emp 16 Hart St ® 927-0403
CONNOLLY See Also Connelly
CONNOLLY Thomas H (Mary L retd) retired 20 Hart ® (2) 927-0503
CONNOLLY W A (Eileen) 32 Neptune St ® (2) 922-4587
CONNOLLY'S PHARMACY INC George H Connolly pres treas
44 Bay Rd South Hamilton 468-3711
CONNOR D G retd 49 Kelleher Rd 927-4619
CONNOR Edward A (June) 86 Conant ® (2) 921-0431
CONNOR Ronald E (Jacqueline audiologist ENT Assoc)
systems analyst Div of Employment Security 65 Essex St ® (3) 927-6483
CONNOR See Also Conner
CONNORS Catherine M retd 5 Herrick Street Ext 922-6560
CONNORS Irene ofc wkr Sears Roebuck & Co 27 Webber Av 927-0658
CONNORS James P Jr (Susan M emp City of Beverly) emp Boston Gas
42 School ® (4) 922-2163
CONNORS John student Norwich Univ 2 Colonial Rd 922-0493
CONNORS John J (Mary G emp New England Tel Co)
occupational specialist State of Massachusetts 2 Colonial Rd ® (3) 922-0493
CONNORS Joseph emp 2 Colonial Rd 922-0493
CONNORS Julie student Assumption Coll 2 Colonial Rd 922-0493
CONNORS Mary A retd 5 James (#2) 922-0330
CONNORS Mary K asmblr Delta Electronics 27 Webber Av ® 927-0658
CONNORS Mary K atty self emp 5 Herrick St Ext (res) ® 922-6560
CONNORS MARY K atty.- 3 Ellis Sq (ofc) 922-3030
CONNORS Patricia emp 2 Colonial Rd 922-0493
CONNORS See Also Conners
CONNORS Susan T 28 Lothrop 922-6961
CONNORS Thomas J (Barbara H) mech US Gov't 70 Village Ln South Hamilton ®
(2) 468-4808
CONORD Donald S Blueberry Ln Hamilton 468-3502
CONRAD Carl A (Evelyn H retd) retired 245 Elliott St Fairweather Apts 927-9157
CONRAD David machst 28 Pierce Av 927-1329
CONRAD Elbert (Louisa) 454 Hale ® (2) 927-0091
CONRAD Eldon Jr (Frances) 12 Lowell
CONRAD Frank Sr (Faith F speech pathologist Hamilton Wenham Elem Sch)
ins agt Liberty Mutual Boston 9 Arlington Av ® (2) 922-2976
CONRAD James R (Wendy tchr Hamilton Sch Dept) emp 52 Meyer Rd Hamilton
(4) 468-3909
CONRAD Lois T retd 29 Putnam ® (2) 922-5448
CONRAD M F 58 Essex 927-6470
CONRAD Richard L (Clara T bkpr Sam Goldberg & Son)
wet wheeler John Flynn & Sons 28 Pierce Av ® (3) 927-1329
CONRAD Teman (Judith emp transport dept Beverly Hosp) engr C & D Mach
3 Oxford Terr ® (3) 922-0841
CONRAD Teman III machst C & D Mach 3 Oxford Terr 922-0841
CONROY Barry carp 344 Forest Hamilton 468-3748
CONROY Julie mgr Colonial Mgt 344 Forest St Hamilton 468-3748
CONROY P nurse's aide Liberty Pavilion Nursing Home 10 Eleanor Av 922-2165
CONROY Paul E (Barbara V ptnr Lady Rose Fish Market)
ownr Lady Rose Fish Market 344 Forest St Hamilton ® (2) 468-3748
CONSOLAZIO Antonio P retired 30 Pleasant St ® 922-7296
CONSOLAZIO Barry 33 Lakeshore Av 922-5024
CONSOLAZIO Barry A (Andra) firefighter Beverly Fire Dept 27 Corning ® (5) 922-2515
CONSOLAZIO Gilda T retd 30 Pleasant ® 922-7296
CONSOLAZIO Harry A (Ethel retd) retired 29 ½ Corning St ® (2) 922-7056
CONSOLI Anthony mach GE Co 2 Nelwood Terr ®
CONSOLI James 32 Bisson 922-3507
CONSOLIDATED SERVICE CORP Hale 927-4763
CONSONE Albert J (Sheila C retd) retired 10 Beacon St ® (2) 922-8302
CONSONE STATIONARY William Consone, owner- 238 Cabot St 922-4872
CONSONE William J (Margaret R retd) retired 3 Harrison Av ® (2) 927-0709
CONSONE William J Jr (Sheila H claim supvr Kemper Ins)
ownr Consone Stationary 32 Dane (2) 927-5125
CONSTANTINO Anthony O (Elizabeth A clk Marshalls)
tchr Masconomet Regl High Sch 69 Bridge St ® (3) 927-4625
CONSTANTINO John male nurse Care At Home 69 Bridge St 927-4625
CONSTANTINO Rachel student N Shore Comm clk Old Busters Gros 69 Bridge 922-7952
CONTARIRO David B (Constance L nurse Beverly Hosp) plt mgr Mana Plastics
44 Livingstone Av ® (4) 927-1392
CONTE Anthony Jr (Susan S ptnr Beverly Shade Shoppe)
owner Beverly Shade Shoppe 116 Bridge St Hamilton ® (3) 468-7015
CONTE Anthony V (Eleanor M retd) retired 9 Goodwin Rd Beverly Farms ® (2) 922-0727
CONTI Albert E (Yolanda M retd) retired 103 Dodge ® (2) 922-8415
CONTI C M retired 13 Chestnut Pk 922-5229
CONTI Frank M (Lydia) clk USPS 8 Laurel St ® (3) 922-5877
CONTI John asmblr Eaton Nova 8 Laurel St 922-5877

© 1985 Johnson Publishing Company, Inc.

CONTI Joseph W retd 10 ½ Winthrop Av 922-8555
CONTI Mary retd 9 Arthur (2nd flr) 922-5170

CONTINENTAL CABLEVISION OF MASSACHUETTS INC
253 Rantoul St 927-2288

CONTOIS M P drvr Seaboard Prods 6 Wentzell Av ® 922-5505
CONTOIS Ronald G (Paula secy Bank of Boston) draftsman Cyqna Energy Services 635 Essex ® (2) 927-3336
CONVENIENT FOOD MART Robert Foley 11 West St 927-8020
CONWAY Agnes M retired 7 Jasper ® 922-9380
CONWAY Irene retired 39 Railroad Av (#10) 922-2689
CONWAY John (Lizabeth A analyst ofcr Bank of Boston) carp self emp 23 Thorndike (2) 927-5693
CONWAY John 7 Jasper St 922-9380
CONWAY Katherine 157 Larch Row Wenham 468-7357
CONWAY Malcolm J 5 Lakeview Av 927-3813
CONWAY Melvin E (Ruth A tchr Beverly Sch Dept) vice pres Think Technologies Inc 8 Brookhead Av ® (5) 922-5042
CONWAY Richard 157 Larch Row Wenham 468-7357
CONWAY Richard E (Gloria M) orthopedic surgeon self emp 157 Larch Row Wenham ® (5) 468-7357
CONWELL Annetta emp 42 Wellman 922-6349
COOCH'S BARBER SHOP Amelio Cucinelli, owner -barber- 588 Cabot St 922-4178
COOGAN Anne Marie ofc clk Eaton Nova 7 Bresnahan Ct 927-2081
COOGAN John R (Ruth A tchr Gloucester Sch Dept) sls engr Dict-MCO Intnatl Corp 1 Clark Av ® (2) 927-6423
COOGAN Jonathan P student Northeastern Univ 1 Clark Av 927-6423
COOGAN Laura 21 Beckford 922-1503
COOGAN Peggy A fcty wkr Eaton Nova 7 Bresnahan Ct (2) 927-2081
COOK A Edward Mrs retd 401 Essex 922-4272
COOK Alan P Jr (Betty A tchrs aide Peabody Sch Dept) owner Hannah Grading Co 365 Cabot St ® (3) 922-4489
COOK Bruce W 23 Chase St 922-1477
COOK Carol 25 Sylvan Rd 927-3233
COOK Carol A emp Delta Electronics 25 Sylvan Rd ® (3) 927-2507
COOK Charles F staff asst New England Tel 50 Broadway (#18) 922-7125
COOK Cynthia emp transport dept Beverly Hosp 107 School Hamilton 468-2280
COOK David student N Shore Comm Coll 18 Bennett (#1) 922-0237
COOK David sls clk Zayres 680 Cabot St 927-0495
COOK David E mark up specialist Satin Engrng 10 Perkins St Wenham ® (2) 468-3152
COOK David R US Navy 10 Perkins Wenham 468-3152
COOK Dorothy A retd 401 Essex St Turtle Creek Apts (#212) 922-4272
COOK Edmund M (Virginia retd) retd 61 Enon ® (2) 927-2254
COOK Edward G Sr (Mary E homemaker NSCA) bridge painter Commonwealth of MA 18 Madison Av ® (3) 927-2717
COOK Edward J (Eleanor A emp Essex Agricultural Sch) consultant Arthur B Little Co 12 Patton Dr Hamilton ® (3) 468-4876
COOK Elizabeth M retd 26 Bisson ® 922-0554
COOK Emily L RN Salem Hosp 107 School Hamilton ® 468-2280
COOK Florence retired 8 Davis ® 927-0770
COOK Granville A (Billie A recpt Ardmor) pres of metals div Thermal Electron Inc 10 Sylvan Rd ® (2) 927-1963
COOK H R retd 1 Monument Sq 927-4899
COOK Hester 33 Lothrop St 927-8728
COOK James A Jr (Nancy E) sr sls rep Sylvania 37 Chipman Rd ® (2) 927-6743
COOK James J (Calista B bkpr L Fine & Co) bus drvr Manchester Transp 18 Bennett St (#1) (3) 922-0237
COOK Jeffrey (Susan) machst Genl Elec Co 78 Topsfield Rd Wenham (5) 468-4317
COOK Jimmy labr Ryan Barral Co 18 Bennett (#1) 922-0237
COOK Joseph (Helen slsclk Jordan Marsh Co) rl est broker self emp 12 Brackenbury Ln ® (2) 922-4348
COOK Joseph R E real est broker self emp 12 Brackenbury Ln ® 927-3345
COOK Kathleen student Salem State Coll 12 Patton Dr Hamilton 468-4876
COOK Kaye child clinician Boston Children's Hosp 13 Jiles Av 922-5773
COOK Kenneth 12 Cedar Wenham 468-2575
COOK Kerry A cafe mgr 12 Patton Dr Hamilton 468-4876
COOK Lindsey secy service self emp 10 Perkins Wenham (2) 468-3152
COOK M C retired 9 Kelleher Rd 922-5905
COOK Oliver T (Sharon L freelance cartoonist self emp) atty self emp 12 Grove St Beverly Farms ® (4) 922-8894
COOK Rhoda H retired 24 Rust (#A) South Hamilton
COOK Robert E (Elizabeth A nurse Salem Hosp) mfg engr Bayley's 197 McKay ® (4) 922-1512
COOK Robert G (Barbara A) process wkr Eastman Gelatin Corp 15 Corning St ® (6) 927-0108
COOK Sandra 18 Hillside Av 922-9138
COOK Stephen set up man McDonalds 680 Cabot 927-0495
COOK Steven R emp Mainard Plastics 107 School Hamilton 468-2280
COOK Thomas C emp Webster Inds 107 School Hamilton 468-2280
COOK Walter H 18 Front St 922-7221
COOK William H II (Barbara L tupperware parties Walls of Decor) ptnr Color Images 680 Cabot (2) 927-0495
COOKE Brian A (Christeen M) emp 23 Crestline Cir ® (3) 927-3140
COOKE Ethel R retired 20 Sohier Rd Roger Conant Apts (#6C) 927-4659
COOKE Florence T retd 245 Elliott St Fairweather Apts 927-5547
COOKE Tricia program mgr Junior Achievement 619 Hale St 927-4636
COOKE Walter D retd 24 Rust South Hamilton 468-2435
COOKINGHAM A 265 Essex 927-8260
COOKSON Josephine M clk of corp Pisanis Market Inc owner Jo's Beauty Shop 9 Summer St ® 927-1821
COOLEY Robert (Eileen) pres Gordon Conwell Coll 31 Hilltop Dr Wenham ® (2) 468-1613
COOLIDGE Harold J (Martha H retd) retired 38 Standley ® (2) 927-0072
COOLIDGE J E 116 Grapevine Rd Wenham 468-3376
COOMBS Donna tchr Ipswich Sch Dept 16 Cressy St 922-5882
COOMBS John student 59 Hale St 922-3654
COOMBS John R (Lois A) desgnr New England Tel Co 16 Cressy St ® (4) 922-5882
COOMBS Mary E student 59 Hale St 922-3654
COOMBS Paula secy USMC 16 Cressy 922-5882
COOMBS Peter student 59 Hale 922-3654
COOMBS Robert N (Loretta F) trk driver 59 Hale St ® (4) 922-3654
COONEN Jeremiah J 29 Webber Av ® 927-4373
COONEY Bruce (Pat) emp 12 Driscoll Ln ® (2) 921-0220
COONEY Charles L retired 32 Homestead Cir Hamilton ® 468-4578
COONEY Charles L (Janet RN Salem Hosp) retired 277 County Way ® (2) 927-4299
COONEY J A asst dean of students Gordon Coll 29 Corning St 927-7471
COONEY Mary Ann bartender 277 County Way 927-4299
COONEY Sylvia wtrs 99 Restr 23 Andover Rd ® (3) 922-6077
COONROD Albert D (Ruth L retd) retired 47 Lincoln Av South Hamilton ® (2) 468-1481
COONROD Linda R tchr Bd of Educ decorator self emp 47 Lincoln Av South Hamilton 468-1481
COONROD Marjorie decorator self emp 47 Lincoln Av South Hamilton 468-1481
COOPER Everett N Jr emp S S Pierce 299 County Way 922-1147
COOPER George (Doris) 184 Hart 922-5759
COOPER George W (Grace patient acct rep Beverly Hosp) sls mgr Garment Mach Corp 1810 Broughton Dr (2) 927-3669
COOPER James F landscaping self emp formn Dave Hall 3 Scenna Rd ® 927-4293
COOPER Mable V retired 3 Haven Av Ashbury Grove Hamilton ® 468-4027
COOPER Marion E retired 299 County Way ® 922-1147
COOPER Peyton H retired 26 Kelleher Rd 922-0708
COOPER Ralph (Marie J retd) retired 18 Amherst Rd ® (2) 922-6931
COOPER Richard A (Lorraine C tchr Peabody Bd of Educ) contract negotiator US Air Force 15 Clifton Av ® (4) 922-3738
COOPER Richard E (Katherine consultant Northshore Consortium) emp Genl Elec Co 11 Ortins Rd Hamilton ® (3) 468-2729
COOPER Roscoe J (Janet S retd) retired 210 Hart Beverly Farms ® (2) 927-0304
COOPER Sidney (Mildred M retd) retired 6 Netherton Av ® (2) 922-2278
COOPER Thomas A (Dorothy M retd) retd GE 55 Day Av South Hamilton ® (2) 468-4021
COORIVEAU Joan retd 7 ½ Cove Av ® (5) 922-9399
COOTER M secy to pres Gordon Conwell Cemetery 89 Asbury South Hamilton 468-2584
COPELAND Richard C (Alice A bkpr George Phelps Elec) slsmn George Fost Comp 7 Eaton Rd Wenham ® (2) 468-4978
COPELAND Russell W Jr (Doris A mailclk Gordon Conwell) vice pres Johnny Appleseeds Inc Honeysuckle Rd South Hamilton ® (3) 468-1930
COPELAND Susan emp Wang Lab 7 Eaton Rd Wenham 468-4978
COPELAND William (Sherry tchr Tower School) student Gordon Conwell Coll 30 Webster Av (2) 922-0340
COPELAS George (Lucia tchr Harbor Light Nursery) letter carrier Beverly Post Office 7 Pratt Av ® (4) 922-8414
COPELAS Mary retd 7 Oxford Terr ® 922-3242
COPELAS Peter W (Elaine) vice pres Heritage Cooperative Bank 66 Amherst Rd ® (5) 922-8946
COPETA Eleanor P retd 22 Home 922-4033
COPPER Brian L (Judith A LPN Beverly Hosp) slsmn self emp 41 Abbott (5) 927-5674
or 927-7245
COPPI Paul T (Jill M tchr Marblehead Bd of Educ) supvr Wise Potato Chips 29 Hayes Av ® (5) 922-4512
COPPOLA Joseph tchr Beverly High School 5 Longview Terr 927-2870
COPPOLA Maria retired 5 Longview Terr ® 927-2870
COPPOLA Richard M emp 8 Prospect ® 921-0238
COPPOLA Richard M techn Sylvania 346 Cabot ® 922-8731
CORBETT Alice H retired 2 Woodbury Dr ® (2) 922-3567
CORBETT D (Gail sls clk The Craft Shop) landscaper self emp 13 Fayette ® (3) 927-3840
CORBETT D M 7 Magnolia 927-3102
CORBETT David A (Gail M) landscaper 13 Fayette 927-2709
CORBETT James W (Linda asst dir Danvers State Hosp) tester General Electric 71 Cabot St (2) 927-4022
CORBETT K E 91 Northridge Rd (3) 927-5238
CORBETT Max R 11 Marsh Av ® (2) 922-7582
CORBETT Thomas J Jr 2 Woodbury Dr 922-3567
CORBIERE Paul A electrical engr self emp 56 Bartlett ® 922-7314
CORCORAN David student Bentley Coll 34 Dartmouth 922-5633
CORCORAN David A (Ann Marie) engr Computer Vision 34 Dartmouth St ® (5) 922-5633
CORCORAN Mary Ann dental asst Dr H McArthur 34 Dartmouth St 922-5633
CORCORAN Ryan student Salem State Coll 34 Dartmouth 922-5633
CORELLE Richard 922-1168
CORELLI Alfio (Evelyn T) engr Post Machinery Co Inc 8 Palmer Rd ® (2) 922-1076
CORELLI & CO Aldo Corelli sheet metal 265 Rantoul (#A) 922-4410
COREY John V (Jean) student Gordon Conwell 27 Village Ln Hamilton ® (4) 468-1347
COREY Norman R student Northshire 6 Memorial Dr 927-9815
COREY Virginia G retd 128 Essex St ® 922-5964
CORK IMPORTS 153 Main St Wenham 468-1772
CORK 'N CASK INC Mark S Solomon pres-treas liquor store 37 West Beverly Farms 927-0262
CORLISS Clifford Jr (C Louise retd) retd 150 Sagamore St Hamilton ® (2) 468-1043
CORLISS William W (Rochelle L) asst shipper Tournine Paint 2 Chapman Terr ® (4) 922-5914
CORMIER B retd 33 Elliott 927-7659
CORMIER Donna secy N Shore Urology 56 Story Av (3) 927-0477
CORMIER L Allan (Arlene tchr Bishop Fenwick High Sch) court reporter self emp 4 Richards Rd ® (4) 922-2166
CORMIER Lea ofc clk Graybor Elec 21 Herrick 922-1084
CORMIER Leonard A (Jeanette C retd) retired 22 Stewart Av ® (2) 922-2343
CORMIER Raymond R 19 Stewart Av 927-5282
CORMIER Vernon F (Adelaide L retd) retd 21 Vestry ® (2) 922-8181
CORMIER William A (Anna L) mach Reid Bros Co Inc 16 E Garfield Av ®

© 1985 Johnson Publishing Company, Inc.

CORMIER William P (Kathleen admv supvr New England Tel Co) marketing New England Tel Co 4 McKinley Av ® (4) 922-5224
CORNEAU Roland A (Cynthia A) city editor Salem Evening News 153 Bridge ® (5) 927-0313
CORNELL K (J) 23 Wilson 927-8515
CORNELL Patricia graphic designer Malcolm Greer Montserrat Rd 922-3546
CORNELL Stephen (Linda tchr Burlington School Dept) blender Eastman Gelatin Inc 15 Ives (2) 922-3741
CORNELL Vincent J (Marie S) payroll supvr General Electric Co Montserrat Rd ® (2) 922-3546
CORNER COLLECTION THE Joe Zocco & Carol Zocco, owner- 20 Bridge St 927-5214
CORNERSTONE LIQUORS
380 Cabot St 922-1800
CORNFORTH Ethel retd 37 Larch Ln Wenham ® 468-3441
CORNING A E retired 22 Federal St 927-8131
CORNING E retired 17 Conant St Hannah Village Warren House (#27) 922-2807
CORNING Elizabeth emp State of MA student Univ of MA 19 Monument St Wenham 468-1760
CORNING Eugene P (Mary C retd) retired 251 Rantoul St (2) 922-5790
CORNING Evelyn B retired 10 Winthrop Av (rear) 922-7747
CORNING John H (Theresa B) coord Salem Sav Eastern Bank 12 Nelson Av ® (2) 922-2726
CORNING Lloyd (Constance H cook Wine Cellar) machst Beverly Auto Body 71 Shortell Av ® (2) 922-6539
CORNING Stuart S Jr (Mary L museum emp) vice pres State Street Bank 19 Monument Wenham ® (3) 468-1760
CORNING Wayne sheet metal wkr Utility Metal 10 Winthrop Av (rear) 922-7747
CORNWELLA Donald P (Ann R) 75 Cutler Rd Hamilton 468-4603
CORONA Joseph P (Mary M) 113 Grover ® (2) 922-0300
CORREIA Frank J (Muriel E) greenhouse foreman Essex Agricultural Institute 2 Gray Rd ® (2) 927-3968
CORRIA William (Christine RN Beverly Hosp) machst Wingaersheck Turnbine Co 13 Ellsworth Av ® (4) 922-4609
CORRIERE Richard P plumber self emp 8 Museum Rd 922-4239
CORRIERE Vincent P (Margaret M clk Johnny Appleseed) retd 8 Museum Rd ® (2) 922-4239
CORRIVEAU Daniel B (Celeste clk Varian Assocs) machinist USM Corp 5 Sunnyvale St ® (2) 927-4537
CORSETTI Gary R (Ellen M) emp 11 Ocean ® (2) 922-6634
CORSON Bruce P (Camilla G) tchr Beverly High School 15 Crestline Cir ® (6) 927-5285
CORSON Paul (Regina) genl mgr Essex Agricultural Society Beverly Commons Rd Gloucester House Beverly Commons (#37) (2) 927-1730
CORTHELL Harold R (Dorothy P retd) retired 35 Fairview Av ® (2) 922-7757
CORTHELL Karen J acct bkpr Kaiser Systems Inc 35 Fairview Av 922-7757
CORTHELL Willard (Suzanne secy Beverly Hosp) trk drvr self emp 1 Trafalgar Rd (2) 927-6043
CORVETT Walter retired 15 Kennedy Dr 922-4094
CORVO Carol supvr American Re Ins 30 Conant St (#3B) ® 927-3511
CORVO Harriett retd 30 Conant St (#3B) 927-3511
COSENTINO John (Gale retd) retired 24 Enon St ® (4) 922-2475
COSIMELLI (Lori) Local 14 (4) 922-4677
COSMO Germundo retired 27 Juniper St Wenham 468-3060
COSTA Beth Ann student Salem State Coll 23 Guild Rd 922-8560
COSTA Concetto J (Barbara E) 5 Pratt Av
COSTA Daniel (Eleanor A) supvr laundryroom Pilgrim House Nrsng Home 68 Winthrop Av ® (2) 922-8972
COSTA Frank P (Norma D aide Blueberry Hill Nrsng Home) instr Essex Agriculture 23 Guild Rd ® (3) 922-8560
COSTA John P (Annette P retd) retired 40 Kernwood Av ® (2) 922-0476
COSTA John R (Ruth self emp daycare cntr) mgr Centerville Tire 14 Home St ® (3) 922-5423
COSTA Orazio O retired 3 Virginia Av ® 922-8027
COSTA Ronald F (Diane J tchr Beverly Sch Dept) carp Local 850 14 Atlantic Av ® (5) 927-1982
COSTAIN Paul D emp 515 Broughton Dr 927-0214
COSTANZO Antonio (Jeannette S retd) retired 36 McKay ® (2) 922-6978
COSTAS Peter C (Margery wtrs Village Restr) carp self emp 32 Knowlton Hamilton ® (2) 468-1303
COSTELAS G 53 Elliot 922-8032
COSTELLO Cynthia retd 24 Rust South Hamilton 468-4566
COSTELLO Helen V senior clk Dept of Public Works 14 Cliff 927-1694
COSTELLO Richard P (Janice E cust serv mgr Bay Bank) vice pres Rogers Foam Corp 2 Partridge Berry Ln Hamilton ® (2) 468-1005
COSTELLO Robert student Univ of MA 2 Partridgeberry Ln Hamilton 468-1005
COSTELLO Robert O (Jean A tlr The Beverly Natl Bank) engr USM Machinery Div 11 Oak South Hamilton ® (2) 468-1372
COSTELLO Susan 2 Partridgeberry Ln Hamilton 468-1005
COSTELLO Thomas self emp 2 Partridgeberry Ln Hamilton 468-1005
COSTELLO Thomas William retd 308 Asbury South Hamilton ® 468-3427
COTE Bruce H v pres & sr comml loan & ofcr Beverly Savings Bank (ofc) 927-0333
COTE Donald (Pamela) 44 Jordan St ® (2) 927-5656
COTE James J (Dianne emp North Eastern) engr General Electric 13 Cliff St ® (2) 922-8043
COTE P emp North Shore Travel 11 Munroe St (3) 922-2656
COTE Robert J 45 Hayes Av 922-8874
COTE Ronald P (Barbara A ofc wkr Ventron) asmblr Atwood 20 Gardner ® (3) 927-7479
COTOIA Dean emp Raytheon 5 Mason 922-0947
COTOIA ELECTRIC Antonio Cotoia owner contrs 927-0700
COTOIA John retired 8 Cole St ® 922-9126
COTOIA Johnna stock clk Eaton Nova 5 Mason 922-0947
COTOIA Mario J (Maureen) plasterer self emp 25 Mill ® (6) 927-2918
COTOIA Rudolph R (Joanna emp Beverly Bank Credit Dept) mach opr Liberty Research Inc 5 Mason ® (4) 922-0947
COTOIA Terry M student Salem State 5 Mason 922-0947
COTRARO Kenneth 37 Federal St 922-2470
COTRARO Richard (Mary L emp Ralph Leonard Real Est) firefighter Beverly Fire Dept 43 Taft Av (4) 927-3363
COTRARO Samuel R (Irene S) emp Adams Chapman 37 Federal (2) 922-2470
COTREAU Vincent J (Marie S) 11 Simon St 922-1872
COTTER Barbara 6 East St 927-2781
COTTER Cynthia 65 Livingstone Av 927-8839
COTTER Debra student Salem State cshr Osco Drug 245 Rantoul 927-1292
COTTER George E (Virginia A) sls rep Canadian National RR 245 Rantoul (4) 927-1292
COTTER William S 37 Rowell Av 922-0160
COTTI Laura retired 2 Devon Av ® 922-3215
COTTIER Francis John 22 Rantoul St 922-2334
COTTLE Robert H (Esther A retd) retired 16 Overlook Av ® (2) 922-3951
COTTLE Robert H Jr (Anne) surveyor City of Beverly 412 Essex St ® (6) 922-4589
COUGHLIN Elizabeth F retired Beverly Commons Rd Wenham House Beverly Commons (#37) 922-1297
COUGHLIN Helen retired 206 Topsfield Rd Wenham ® 468-7205
COUGHLIN Helen C retired 726 Hale ® 927-0110
COUGHLIN Joseph student Northeastern Univ 68 Plum St South Hamilton 468-1217
COUGHLIN Kevin student Fitchburg State 68 Plum South Hamilton 468-1217
COUGHLIN Michael student Suffolk Univ 68 Plum South Hamilton 468-1217
COUGHLIN Paul F (Rosella F serv rep Hastings & Tapley Ins Co) sls mgr Analogic Corp 68 Plum South Hamilton ® (2) 468-1217
COUGHLIN Richard F 598 Cabot St ® 927-6548
COUGHLIN William student Univ of Maine 68 Plum South Hamilton 468-1217
COUGHLIN William J (Marguerite R tchr Centerville School) counselor Lynnfield High Sch 4 Frankwood Av ® (2) 927-2079
COUGLIN Mathew student Univ of MA 4 Frankwood Av 927-2079
COUHIG Helen T retired 25 Porter St ® 922-1580
COUHIG John F J (Mary D retd) retired 23 Lovett ® (2) 922-3950
COULOMBE Daniel painter Francis Coulombe 10 Friend Ct Wenham 468-3514
COULOMBE Francis (Marilyn) painter self emp 10 Friend Ct Wenham ® (5) 468-3514
COULOMBE Michael W 44 Bartlett 921-0232
COULOMBE Roch (Marie retired) retired 20 Sohier Rd Apple Village (2) 922-4718
COULOWRAS Elias 947 Hale 927-6455
COULOWRAS Larvis 947 Hale ® (3) 927-4891
COULTER Charles J 467 Sagamore Hamilton ....356-0101 or 356-0102
COULTER Henry (Kim) 467 Sagamore Hamilton 356-0101
COULTS Charles R (Dorothy M retd) retired 14 Mechanic ® (2) 922-3840
COULTS Elizabeth retired 500 Essex (3) 922-8338
COULTS Phyllis G cafeteria helper Endicott Coll 5 Grover ® 922-4117
COUNCIL ON AGING 8 Dane 927-7025
COUNIHAN Kevin mgr J R Sousa & Sons 122 Essex 922-5686
COUNIHAN Mary E retired 1 Monument Sq 927-7298
COUNTRY DRIVING SCHOOL Stephen White, owner- 275 Cabot St 922-3195
COUNTRY STORE INC Christine Sharp, mgr. -clothing- 1 Oak Beverly Farms 922-2800
COUNTRY TRADITIONALS 132 Dodge 927-3106
COURCHENE Elizabeth retd 8 ½ Orchard St 922-1775
COURCHENE Francis H (Nancy H supvr Country Store of Concord) staff mgr New England Tel Co 6 Orchard ® (2) 922-5707
COURCHENE Isabel retired Cedar St Cedar Apts (#26) 922-2092
COURCHENE Vina M retd 8 ½ Orchard St ® 922-1775
COURCHEWE Grace retd 1 Monument Sq 922-3778
COURTIS See Also Curtis
COURTNEY David J (Dorothy B cshr Lechmere Sls) emp mech Eastern Airlines 9 County Way ® (4) 922-7607
COURTNEY Lorraine cafeteria worker N Shore Regl 53 Amherst Rd ® 922-7419
COURTNEY Richard F (Patricia E clk Emhart) furniture maker Michael Woodworth 327 Rantoul (2) 927-5357
COUSINS MACHINE CO William Cousins, owner- 58 Rantoul 927-5718
COUSINS Norman (Janet) emp 9 Leech ® 927-8248
COUSINS William J (Olga B clk Town of Wenham) factory mgr Hydrous Corp 14 Bruce Ln Wenham ® (2) 468-1048
COUTURE Cindy cook Salem State Coll 770 Cabot 922-1131
COUTURE David balancer Genl Elec Co 770 Cabot 922-1131
COUTURE Denis R (Flora E retd) retd 770 Cabot ® (2) 922-1131
COUTURE Paul carp General Elec Co 770 Cabot 922-1131
COUTURE Steven security guard Suffolk Downs 770 Cabot 922-1131
COVE AUTO REPAIR Alfred C Smith owner 146 Hale 927-4353
COVE COLLECTION THE 12 Magnolia 922-0002
COVE COMMUNITY CENTER 19 E Corning 922-9755
COVE GULF STATION -Lawrence Atherton & Steve Atherton, owners -gas- 144 ½ Hale 927-8175
COVE SCHOOL Dr Peter Sarkunas, prin.- 20 Eisenhower Av 922-3658
COVERT OIL CO oil distributor 3 Horseshoe Ln South Hamilton 468-1695
COVERT TRANSFER CO 3 Horseshoe Ln South Hamilton 468-1695
COVIELLO Robert C (Jane E admr N Shore Comm Coll) tchr Peabody Sch 41 Essex ® (2) 927-2043
COWAN Arnold (Nancy) emp Pitney Bowes 10 Cobblers Ln ® 927-3463
COWAN Harold E (Esther) owner Linen Tree 21 Pine Rd ® 922-9104
COWAN John L (Rebecca) emp US Govt 41 Cedar ® (2) 922-3494
COWAN Rose R drvr Leonhard's Florist 62 Northridge Rd (2) 922-2187
COWLES Gary F (Christina R clk City of Beverly) probation ofcr State of MA 10 Dearborn Av ® (5) 922-8418
COWLES William D (Evelyn L) police chief Beverly Police Dept 106 Colon ® (2) 922-0144
COWLES William D Jr (Linda M) tchr Reading Bd of Educ 22 Giles Av ®
COWNIE P L emp Data Processing Danvers 16 Franklin Pl 927-6692
COWPER Cheryl 19 Mill (4) 922-1878
COX Arlene G tchr Hamath Sch 59 Old Cart Rd Hamilton ® 468-4690
COX Donald (Cindy recpt Johnny Appleseeds) supvr C R Bard 7 Robb Rd ® (2) 922-5791
COX Janet 23 Arlington South Hamilton 468-7294
COX John E bank clk Beverly Commons (#4) 922-1060

1985 Johnson Publishing Company, Inc.

COX Jonathon student Tufts Univ 59 Old Cart Rd Hamilton 468-4690
COX Mary A emp Food Serv Gorden Coll 5 Foster Dr ® 922-9216
COX Nancy student Salem State 5 Foster Dr....922-9216
COX Robert engr Northern Telecon 59 Old Cart Rd Hamilton....468-4690
COYLE Carol R cshr Bells Market 9 Harrison Av ® (2)....922-4135
COYLE John N (Mary N) emp security dept Ann & Hopes 24 Thorndike (res) ® (5)....927-5655
COYLE Lisa emp Northern Shoe Binding 9 Harrison Av 922-4135
COYLE Margret retired 9 Harrison Av....922-4135
COYLE Paul T self emp 9 Harrison Av 922-4135
COYNE Barbara student 390 Cabot St....927-7597
COYNE C 390 Cabot St....927-7597
COYNE James student 390 Cabot St 927-7597
CRACEHIOLO Guiseppe 7 Melvin Av (4)....927-0483

CRAFTSMAN SHIPP CO INC

Donald M Shipp, owner -Builders, Carpenters, Kitchen Cabinets, Remodeling, & General Contractors-
485 Elliott St....922-9043

CRAGEN Arthur S (Mary C ofc secy A C Lawrence) retired 34 Pratt Av ® (2) 922-5925
CRAGEN John S (Joan M rep Mary Kay Cosmetics) emp Friend Box Co 50 Chestnut South Hamilton ® (3)....468-3995
CRAGEN Rose A retd 20 Sohier Rd Roger Conant Apts....922-1506
CRAIG Bruce A retd 69 Hale 927-1940
CRAIG Bruce L (Edith M rltr Realtor Agency) emp Federal Reserve Bank 78 Lincoln Av South Hamilton ® (2) 468-3407
CRAIG Harold B (Mary A clk secy US Machinery Div) 69 Hale ®....927-1940
CRAIG Harvey A social div Beverly Commons 4 Brimbal Hill Dr ®....922-3137
CRAIG James 36 Orchard Rd Hamilton 468-2621
CRAIG Phillip R (Shirley J tutor) tchr Wheelock College 36 Orchard Rd Hamilton ® 468-7109
CRAIG Richard R 206 Rantoul....927-3052
CRAIG Robert F (Eleanor F) supt Boston Gas 29 Albany Cir ®....922-0641
CRAIG Willard 113 Bridge....922-3662
CRAIGAN Mary E secy 268 Hale St....922-2591
CRAIGEN John F (Ruth M) emp Harbor Mill Hyde Park 19 Arthur Av South Hamilton ® (3)....468-3540
CRAIGEN Michael J (Kathleen security) constn 7 Porter....922-0830
CRAIGSTON COLORS CO 45 Dodges Row Wenham 468-7179
CRAIGSTON CONSTRUCTION CO 45 Dodges Row Wenham....468-7179
CRAIGSTON JERSEYS 45 Dodges Row Wenham....468-7497
CRAIK Mildred E 6 Clark Av ®....922-3126
CRAM Emma F 245 Essex Essex Apts (#26)....927-0812
CRAM Gordon J retired 3 Giles Av ®....922-7723
CRAM James A Jr (Anna E) retired 20 Sohier Rd (#609)....922-8563
CRAM Margaret J retired 14 Opal Av ®....922-3117
CRAM Maureen F 806 Manor Rd....922-3693
CRAM Richard W (Suzann M) firefighter Beverly Fire Dept 9 Sunset Dr ® (5)....927-6123
CRAM Ronald N (Joyce C) owner Cram Seafood Co 24 Iverson Rd ® (6)....922-4805
CRAM Rose M secy Beverly Hosp 12 Lyman ®....922-1357
CRAM William D retired 25 Kernwood Hgts ® (2) 922-0668
CRAMP Millard G 34 Crescent Rd Hamilton 468-7736
CRANBERRY QUILTERS Connie Meyer & Alice Butler, co-owners -quilt shop- 161 Bay Rd South Hamilton....468-3871
CRANDALL Arthur C (Mary J) retired 31 Northern Av ®....922-7359
CRANDALL Donald E (Barbara A controller Land Mark) tchr Landmark School 19 Hull ® (3) 927-0851
CRANDALL James (Karen A) emp Projectionest Sak Corp 16 Eastern Av ® (2)....927-4835
CRANDALL James housekeeper Beverly Hospital Beverly Commons Rd Salem Hse (#6)....922-6805
CRANDALL Marion 37 Charnock....927-0894
CRANE Kenneth 23 Federal....927-2129
CRANE Stephen J (Jean F) supvr 3 Robins Rd 927-7543
CRANNEY ELECTRIC....927-9617
CRASH CLINIC Richard Rogers, owner-mgr. -auto body repair- 42 Park....927-2893
CRATEAU Elaine asst purchasing agent A C Lawrence 33 Sturtevant....922-7790
CRATEAU Lawrence carp 9 Bates Park Av....922-3135
CRATEAU Richard A (Theresa A) retd 9 Bates Park Av ® 922-4363
CRATEAU Theodore A (Sophie A) retd 33 Sturtevant ® (2)....922-7790
CRATEAU Theodore J (Marcia H bkpr) machst Lydia Pinkham 3 Beverly Hills Av ® (2)....927-2833
CRATER Richard R (Judith A nurse) adm Massachusetts General 20 Pearl St Ext ® (2)....927-4558
CRAVATAS Susan E bed maker Shaughnessy 43 Sohier Rd....922-9207
CRAVATIS George W (Jane F) sls mgr W W Britton Inc 9 Auburn Rd ® (6)....922-6029
CRAVATIS Gregory A bkpr W W Britton Inc 9 Auburn Rd....922-6029
CRAVATIS Holly A clk Roland D Kelly Inc 9 Auburn Rd....922-6029
CRAVATIS Kevin G process opr E G & G 9 Auburn Rd....922-6029
CRAVATIS Mary V 20 Sohier Rd....922-6094
CRAWFORD Burton J (Helen E) 191 Cherry Wenham ®....468-2123
CRAWFORD Charles E (Barbara E) agt Summerset Savings 16 Opal Av ®....922-6424
CRAWFORD Charles W (Jacqualine W self emp) pipefitter 43 Water 927-6152
CRAWFORD Eva Marie asst mgr Windsor Button 8 Bruce Ln Wenham 468-3817
CRAWFORD Jack S (Frederica C) retd 8 Bruce Ln Wenham ® (2) 468-3817
CRAWFORD Louis W 11 Post Gate Rd Hamilton ® 468-2219
CRAWFORD Robert carp 7 ½ Winter....922-2273
CRAWFORD Robert B (Joan) owner Roundabout Farms Stables 8 Fillmore ® (3)...774-3568
CREAM Frederick P (Gloria A clk Ann & Hope) mach Polaroid Corp 325 Elliott ® (4)....922-5955
CREAMER N wtrs 50 Broadway....927-9134
CREAN David equipt ins 3 Doane Av 927-4434
CREAN Raymond J Jr (Linda M) tchr Peabody Bd of Educ 20 ½ Porter Terr ® (5)....922-4842
CREAN Thomas (Elizabeth) 9 Jackson ® (2)....927-7022
CREAN Walter F retired 22 Federal St (#407) ®....922-3786
CREATIVE CATERING 58 Rantoul 921-0448
CREATIVITY INC Walter Yarrison designer & builder of one of a kind machinery 58 Rantoul....927-3174

CREDIT BUREAU OF GREATER BEVERLY INC

James R McPherson, pres.
George H Chansky, treas.
Credit Reporting
Collection Service
186 Cabot St....922-3512

CREDIT BUREAU OF GREATER LYNN INC

Mary ivory, supvr.-
100 Munroe Lynn....598-1557
Collection Service....598-1557
Credit Reporting....593-2900

CREED Edward P (Dorothy) caterer 11 E Corning (2)....927-0410
CREED Mary C 1 E Corning ®....922-0765

CREED WILLIAM J & SON INC

11 E Corning 921-0100
Operations 17 E Corning 921-0100

CREEDEN Dennis F regl mgr 9 Atlantic Av....927-6302
CREESY Addie M retd 15 Atlantic Av....922-0216
CREESY Augustus H 17 Conant Hannah Village 922-4950
CREESY Barbara tchr Univ of Maine 15 Everett Beverly Farms....922-6261
CREESY William E (Joyce M) supvr GE 15 Everett Beverly Farms....922-6261
CREGG Donald J Jr banker 79 Odell Av....922-6142
CREHORE Rupert retired Beverly Commons Hamilton House (#23)....922-1702
CREME Eugene J 42 William Fairfield Dr Wenham....468-4792
CRESOE Alice 10 Home 927-1489
CRESOE Patricia A 160 Park (2)....927-4674
CRESS Joette dept head 600 Cabot 921-0278
CRESSY A C Jr 161 Bay Rd South Hamilton....468-3261
CRESSY A C JR 161 Bay Rd South Hamilton....468-3261
CRESSY Arthur C Jr tchr Beverly Bd of Educ 82 Dodge ®
CRESSY Steven emp Varian 7 Pershing Av....927-3959
CRIBB Jarvis D (Barbara S) vice pres Smiths Inc 117 Hart Beverly Farms ® (3)....922-7325
CRIBB John (V Janet purchasing dept New England Biolabs Inc) data entry opr EDS 12 Jewett Rd....927-5298
CRIBB V J 12 Jewett Rd 927-5298
CRIKORA KENNELS Jean E Nielsen owner 91 Hart....927-0096
CRISAFI Maureen T 184 Brimbal Av ®
CRISAFI Mildred C 59 Essex (2)....922-7550
CRISAFI William J (Judith E) vice pres Websters Industries 9 Conner Rd ® (6) 922-6994
CRISAFULLI Frank J (Mildred) 7 Elnew Av....927-2425
CRISTO John 215 Rantoul 922-4980
CRISTOFORO Bernard P (Antoinette L) acct Salem Hosp 24 Raymond Av ® (8)...922-7851
CRITCHETT Mary J 20 Eastern Av ® 922-8429
CROALL Dorothy E retired 5 Winthrop Av (2)....927-4170
CROCKER Marion L 215 Rantoul St (#214) 921-0421
CROCKER Raymond retd 32 Elliott ® (4)....922-2856
CROCKER Raymond I 31 Cornell Rd 922-8011
CROCKETT L Sheldon (Edwina G) retired 130 Cherry Wenham ® 468-7700
CROCKETT Neil T pres-treas Hamilton Wenham News Inc 56 Lois South Hamilton ®....468-2769
CROCKETT P 24 Chestnut South Hamilton....468-2937
CROFTS Judith A exec asst Design Co Target Assoc 5 Conner Rd (2) 922-0280
CROFTS Laurence P (Dorothea E) plumber 35 Cross 922-1139
CROFTS Laurence P (Kimberly clk Jordan Marsh) plumber Larry's Plumbing & Heating 67 Winthrop Av ® 922-1276
CROMBIE John D (Shirley M) retired 14 Chestnut....927-5723
CRONA M retd 600 Cabot 922-5884
CRONAN Mark D Jr (Marilyn M nurse Beverly Public Schools) engr Avco 12 Evergreen Dr ®....922-7553
CRONAN Mark III engr 12 Evergreen Dr 922-7553
CRONIN Ann L 59 Story Av
CRONIN Arthur F Jr (Dorothy M teller Beverly National Bank) mgr Weber & Smith Co Reading 15 Brimbal Hill Dr ®....922-5070
CRONIN Dennis Danes Way Wenham....468-2228
CRONIN Donna nurse Beverly Hosp 1 School St 922-1960
CRONIN Irma E 29 Pierce Av 927-3506
CRONIN John J mgr data procng Genl Elec Co 3 Nelson Av....922-4009
CRONIN Mary F retired 23 Cliff ®....922-2505
CRONIN Mary K secy 29 Pierce Av....927-3506
CRONIN Michael G supvr 77 Odell Av 927-2636
CROSBY Alden E (Dorothy C) installer NE Tel Co 20 Sherman ® (4)....922-0290
CROSBY Bryan G 28 Bartlett (28R)....921-0353
CROSBY Edwin 7 Porter Terr 922-0377
CROSBY Elmer E 77 Lake Dr South Hamilton 468-2692
CROSBY Florence 215 Rantoul (#107)....922-4592
CROSBY Karl E (Evelyn R medl secy) retired 5 Sturtevant ® 922-3224
CROSBY Paul W (Erma E) retired 35 Perkins Wenham ®....468-1865
CROSBY Phillip (Nellie retired) retired 5 Porter Wenham ® 468-4645
CROSBY Robert A draftsman Modicon-Andover 20 Sherman....922-0290
CROSBY Robert E (Marjorie R collection correspondent Sears) chief photo engr 17 Lincoln ®....922-6415
CROSBY Robert L (Madalene D) retired 453 Elliott ® (3) 922-5595
CROSBY W David 40 Prince 927-0961
CROSBY Walter B (Etta F clk) retired 5 Wilkins Terr ® (2) 922-8689
CROSBY Warren P 76 Larch Ln Wenham....468-4576
CROSS Perley T 17 Conant Hannah Village 927-1829
CROSS C 15 Lovett....927-5016
CROSS Carol A 65 Herrick....922-8630

© 1985 Johnson Publishing Company, Inc.

CROSS Chester 20 Sohier Rd 927-4009
CROSS David R (Anita F) emp General Elec Co 21 Judson ® (4) 922-4688
CROSS Donald 315 Rantoul 927-9319
CROSS E 1310 Broughton Dr 927-7344
CROSS Gail 309 Rantoul 927-1798
CROSS Gladys retired 18 Highland Av 922-5223
CROSS Kevin 130 Essex South Hamilton 468-3138
CROSS M 212 Common Ln 922-1934
CROSS Mark 265 Cabot 921-0052
CROSS Richard W (Judith E) owner C W Thibedeau Auto Body Co
29 Everett Beverly Farms ® 922-1507
CROSS Richard W 'children's phone' 29 Everett 922-2399
CROSS Robert A (Barbara P) machst WW Britton Inc 777 Cabot ® (3) 927-4161
CROSS Robert C (Janice E) psychologist 13 Lefavour Av (3) 927-6541
CROSS Stephen I (Grace M) retired 32 Larch Ln Wenham ® 468-4089
CROSS Stephen I Jr (Gloria F) labr Beverly Bd of Educ 130 Northridge Rd ®
(3) 922-7920
CROSS TOWING Richard Cross, owner- Beverly Farms 922-1507
CROSS Wayne (Rose) laborer 9 Memorial Dr 922-5397
CROSSAN Connie W 32 Railroad Av 927-2971
CROSSAN H James III 347 Bridge Hamilton 468-2279
CROSSAN H James Jr retd 45 West St 927-0576
CROSSAN Peter clk Johnny Appleseed 45 West 927-0576
CROSSAN Peter hse master Landlock Sch 658 Hale St 922-0268
CROSSMAN Brenda L sls 1 Tudor Rd 927-2570
CROSSMAN C 21 Greene 922-8160
CROSSMAN Everett A (Doris W) emp Construction Co Danvers
203 Cutler Rd Hamilton ® (2) 468-1096
CROSSMAN Fred D nurse 1 Tudor Rd 927-2570
CROSSMAN Marlene emp Boston Gas 5 Knowlton ® 927-1432
CROSSMAN Stewart M (Esther A) cook Post Office Diner 332 Rantoul
CROTTY James M (Cheryl L tchr Nursery School) chemist
47 Cunningham Dr South Hamilton ® (4) 468-7340
CROTTY John T (Lauretta) 14 Wedgemere Rd 927-4942
CROUGHWELL Edward F carpenter 12 Grant 922-0975
CROWE Stephen W (Elizabeth H) emp Essex County News
454 ½ Bay Rd Hamilton (3) 468-7052
CROWEL David (Mary) 21 Maple South Hamilton ® (2) 468-2701
CROWELL David N (Linda J) yard formn 164 Dodge ® (4) 927-3324
CROWELL Douglas H (Linda K lbrn) engr US Machinery Div 2 Beacon ® (4) 922-6557
CROWELL Ernest M (Dorothy M) retired 4 Bass River Rd ® (2) 922-4547
CROWELL H Grant (Margaret E) retired 31 Rust South Hamilton ® (2) 468-1978
CROWELL John A ins broker 141 McKay 927-8681
CROWELL Kenneth L (Ellen M) supervisor Connolly Bros Inc 19 Hale Park Av
(4) 922-0205
CROWELL Steven (Theresa tlr Essex Bank) trk driver 30 Wirling Dr ® (4) 922-0343
CROWELLJames 185 Hale St ® 922-0348
CROWLEY Amelia F Salem Rd 922-3894
CROWLEY Carol R 8 Rowell Av ® 927-3640
CROWLEY Chris inventor 23 Greene 927-1944
CROWLEY Darryl slsmn 23 Greene 927-1944
CROWLEY Helen G retired 760 Hale Beverly Farms 927-0285
CROWLEY John J (Annetta M retired) retired 13 Echo Av ® (7) 922-3805
CROWLEY John J (Marilyn J nurse Fallephin) supvr Tel Co 107 Lovett ® (3) 922-4276
CROWLEY Linda A claims 39 Central 922-2860
CROWLEY Michael 76 Pine Tree Dr South Hamilton 468-3426
CROWLEY Robert B pres & treas Crowley's Tel Answering Serv Inc 336 Cabot 922-5770
CROWLEY Robert E (Mary tchr Winthrop School)
fleet serv clk American Airlines 175 Highland South Hamilton ® 468-3327
CROWLEY Roland H (Ida C) custdn Beverly Bd of Educ 23 Greene ® 927-1944

CROWLEY TELEPHONE ANSWERING SERVICE
Robert B Crowley, pres.-treas. -Serving Beverly, Danvers & Ipswich For Business & Professional People-
336 Cabot St 922-4900

CRUDELE Nello (Josephine) carp 36 Taft Av ® 927-7731
CRUIKSHANK John R (Barbara emp North Shore Neurologists)
paint mixer Torraines Fosters Point ® (4) 922-7531
CRUMRINE Jeff (Randi tchr) 623 Hale 922-1391
CSONGOR Carol 15 Morgan Wenham ® 468-1044
CUCCHIARO Stephen economist Data Control 269 Dodge 927-8022
CUCINELLI Amello (Ellen J retired) retd 11 Clifton Av ® 922-7776
CUCINELLI Dante D (Barbara R) Beverly Commons (2) 922-8295
CUDDYER Robert (Katherine emp Atison Gilbert) emp GE 444 Essex Hamilton ®
(3) 468-4851
CUE STICK LOUNGE Don Sneed, owner -pool hall- 313 Rantoul 922-9586
CUFF George W (Anne) dept mgr General Elec Co Lake Shore Dr Hamilton ® 468-3212
CUGNO Sabastian (Marjorie R asst mgr) service mgr Auto Photo Co
16 Dunham Rd ® (2) 922-6200
CULBERT George admv 13 Grover 927-2699
CULLEN Donald L (Paula Anne emp Aetna Ins) head teller Beverly National Bank
13 Hillcrest Av 927-7196
CULLEN Lillian T retired 90 Union South Hamilton 468-4502
CULLEN Loring R (Edna M) emp Post Machinery 364 Cabot 922-3328
CULLEN Michael J 35 Webster Av 922-8037
CULLEN Robert (Carol tchr) emp Chelsie Inds 1 Cobblers Ln 927-9367
CULLEN Walter (Ann Marie) policeman Hamilton Police Dept
9 Maple South Hamilton ® 468-7756
CULLEN William H Jr (Betty L secy Mueller Legal Clinic) rl est rep
1 Horseshoe Ln South Hamilton ® (3) 468-4685
CULLINAN CHRISTOPHER DR dentist 234 Cabot (ofc) 922-5134
CULLINAN E A (Elizabeth mgr NE Tel Co) sls AM P 29 Lexington Dr ® (3) 922-8790
CULLINAN Richard (Elizabeth mgr) slsmn 29 Lexington Dr ® (3) 922-9059
CULLINANE Lorraine 185 Main St Wenham 468-4267
CULLINANE Michael 734 Highland South Hamilton 468-1748
CULLINANE PAUL B atty- 3 Ellis Sq (ofc) 927-7238
CULLIVAN James W retired 47 Cabot ® (2) 922-1142
CUMBERLAND FARMS FOOD STORES
Margarette Ryan, mgr. -dairy products- 411 Cabot (411A) 922-9709
CUMMINGS A Merrill (Alice) retired 40 Union South Hamilton ® 468-4845
CUMMINGS Elizabeth G 114 Standley
CUMMINGS Frederick A (Esther G) firefighter Bos FD 107 Maple Wenham ® 774-5800
CUMMINGS Gael emp NE Power Co 803 Manor Rd 922-8386
CUMMINGS James I 502 Manor Rd 922-8910
CUMMINGS Raymond E (Jean M recpt 1 Church St Assoc) mgr 20 Belmont ®
(4) 922-7398
CUMMINGS Richard F (Mary G) engr Analogic Corp 49 Millbrook Rd ® (5) 927-3697
CUMMINGS Robert R boiler turbine opr New England Power Co
28 Windsor Rd ® 922-8386
CUNEO Augustus C (Madeline J) retired 183 Dodge ® 922-2058
CUNHA Donald emp Siltex 28 County Way 922-1103
CUNHA Joanne E admr White Ivory 28 County Way 922-1103
CUNNINGHAM Alan J (Susan LPN Drs Phelan & Jenkins)
asst pres Shawmut Bank Boston 211 Dodge St ® (4) 927-1869
CUNNINGHAM Bruce (Lori secy) mgr Bay Bank 22 Atlantic Av (3) 922-5023
CUNNINGHAM Charles tchr 1 Wellesley Rd 922-1041
CUNNINGHAM Elaine C waitress 6 Bennett
CUNNINGHAM H Richard (Louise G teller Beverly National Bank)
printer Salem News 8 Magnolia ® (4) 922-9112
CUNNINGHAM Harold R (Anne P) retired 8 Fayette ® (4) 922-0418
CUNNINGHAM Langdon A retired 12 Swan St ® 922-0742
CUNNINGHAM Marian P 65 Lovett 927-4151
CUNNINGHAM Patricia student 8 Fayette 922-5898
CUOCO John (Elizabeth M) retired 21 Story Av ® (2) 922-1737
CUOCO John Jr (Mary cshr Zayre) chem EBC Lab 3 Walden ® 927-3699
CUOCO Joseph J (Muriel M) metal smith GE Co 14 Lefavour Av ® (2) 922-7826
CUOCO Upilo electn Salem Local 153 Park 922-7317
CURCURU John M (Linda L secy) foreman R&K Precision 21 Winslow Rd (4) 922-3429
CURELLI Ernest V 17 Brimbal Hill Dr 922-4811
CURLEY Edward P Jr (Wendy) pres treas EPC Labs Inc
2 Hickory Ln Wenham ® (5) 468-3415
CURRAN Daniel F (Kathleen) 12 Chipman Rd 927-8399
CURRAN James H (Joan) invest Veteran Admn 68 Shortell Av ® (6) 927-2932
CURRAN Neil retired 245 Elliott 927-4924
CURRAN Roberta 32 Haskell 922-5159
CURRAN Roy E III USMC 8 Gove Av 927-1374
CURRAN Roy E Jr (Mary N emp Verian) carp 8 Gove Av ® (4) 927-1374
CURRAN T D 3 Giles Av 927-0267
CURRAN Tom co-owner New Beverly Auto Clinic Inc (ofc) 922-5066
CURRAN Walter (Virginia M) emp General Elec 4 Middle St 922-4558
CURRERI Jerome 20 Wirling Dr 927-4860
CURRIE David 9 Pine South Hamilton 468-4596
CURRIER Douglas E Water 927-8139
CURRIER Francis E (Elizabeth W) retired 23 Pershing Av ® 922-0052
CURRIER Harold C Jr (Ann M) pres Currier Lumber Co 161 Cherry Wenham ®
(3) 468-2720
CURRIER Harold J Jr (Brenda A tchr) emp NE Power Co 6 McKinley Av ® (3) 927-4887
CURRIER Margaret D 267 Asbury South Hamilton
CURRIER Marie A retired 502 Manor Rd 922-5389
CURRIER Mary 158 Railroad Av South Hamilton ® 468-4836
CURRIER Norman R ofc secy New England Divers 59 Balch ® 922-4478
CURRIER Philip G cshr 26 Roundy 922-7585
CURRIER Philip R (Donna M) 60 Bisson
CURRIER Raymond H Jr (Barbara J nurse Twin Oaks) auto body mech Sears
72 ½ Essex (3) 922-0773
CURRIER Richard E (Althea D emp McDonalds) emp Provident Inst for Savings
115 Dodge ® (4) 927-3276
CURRIER Robert S (Virginia E nursery sch supvr)
safety fire protection agt B&M 47 Sonning Rd ® 922-2117
CURRIER W Roy (Maureen G) retired 26 Roundy ® 922-7585
CURRIER Wilfred retired Beverly Commons 927-5851
CURRIER William retired 40 Beckford 927-5650
CURRY John T funeral dir 43 Bow 927-1118
CURRY Robert 721 Bay Rd Hamilton 468-3555
CURTIN Claire E retired 174 Dodge 922-3327
CURTIS 1000 INC Bill Weir sls rep 922-2020
CURTIS ADDITION CO Curtis Jones owner carpenter 922-8864
CURTIS ALBERT B 86 Dodge 922-6613
CURTIS Harold L (Marion B retd) retd 18 Northern Av ® 922-5456
CURTIS Ivan (Rev Susan) 9 Giddings Av 922-5060
CURTIS John D 16 Crescent Rd Hamilton 468-1021
CURTIS KITCHEN & BATH CENTER Curtis Jones, owner- 922-8864
CURTIS Ronald 190 Moulton Hamilton 468-3231
CURTIS See Also Curtiss Courtis
CURTIS SUSAN REV 9 Giddings Av 922-5060
CURTO James A 7 William Fairfield Dr Wenham 468-7439
CURWEN See Also Kerwin
CUSACK See Also Cusick
CUSHING Donald E (Frances L) Electl contr 101 Baker Av ® (5) 922-3250
CUSHING DONALD E electrical contractor 101 Baker Av 922-3250
CUSHING Edward B (Doris) self emp 216 Hart St ® (4) 922-7460
CUSHING George M Jr (Mary M) phtgr 143 West Beverly Farms 927-0290
CUSHING Robert H (Katherine L dressmaker) leather wkr Bay State Industries
82 Kernwood Av ® 927-1471
CUSHING Samuel A retired Beverly Commons 1 Rock 922-2536
CUSHMAN F X-ray techn 23 Hale 922-6283

CUSHMAN John genl contr 598 Essex Hamilton ®....468-2070
CUSHMAN Robert 15 Dane ®....922-2436
CUSICK See Also Cusack
CUT ABOVE 263 Cabot....922-3418
CUT OFF THE Nancy Pope, mgr. -hair salon- 738 Hale....922-7373
CUTLER Charles A (Lillian E) retired 44 Shortell Av ®....922-3902
CUTLER ELEMENTARY SCHOOL Janice Yelland, prin.- 237 Asbury Hamilton....468-2626
CUTLER George C (Phyllis T) atty 159 Asbury South Hamilton ®....468-2030
CUTLER Nancy S retired 143 Larch Row Wenham ®....468-1025
CUTLER Paul 23 Foster Dr....922-7339
CUTLER Phillip (Cynthia) mailman 3 Eisenhower Av ® (4)....922-3408
CUTLER R B (Claire) retired 675 Hale....927-0064
CUTLER Richard M (Mary) emp Putnam Preston Pl ® (6)....927-0316
CUTLER T tchr Manchester Sch Dept 80 Boyles....922-3870
CUTTER James 170 Bridge....927-3618
CUTTERS' GALLERY
Mark Desimione, owner -Complete Hair Care, Manicures, Lash Tinting, Waxing, Tanning Loft- 10 ½ Enon St....927-1774

CUTTER'S HIDEAWAY
Karen Comeau, owner -Hairstyling, Coloring, Permanents, Special High Lighting, Unisex Salon, Call For Appointments Or Walk In Service- 1 Winchester Terrace 'Rear, Off of Bridge St'....921-0377

CUTTLE John R (Bernadette) electrician Refuse-to-Energy Systems Co 16 Longmeadow Rd ® (4)....922-6772
CVOCO Guido F admn 12 Walnut Av....922-1287
CWIK Frederick (Maureen) plbr self emp 16 Wellman ® (6)....927-7084
CWIK Joseph J (Mary A) plbr self emp 381 Elliott ®....922-8763
CWIOK Joseph F (Betty M) retired 596 Cabot....927-7191
CYCLE SALVAGE 87 Park....922-3707
CYCLE SPORT MAGAZINE Robert Hicks owner 29 Burley Wenham....774-0906
CYCLES 128 Ralph Cerendulo ownr sales & service of motorcycles 107 Brimbal Av....927-3400
CYR Donald G (Patricia R) mach opr Post Machinery Co 34 Shortell Av ® (3)....922-8494
CYR Elizabeth 327 Rantoul....927-6153
CYR Gilbert J (Mary W hairdresser) retired Kelleher Rd....922-2128
CYSON Tybellie 40 Pleasant St....922-0716
CZARNECKI Donald (S L nurse anesthesist) asmblr 37 Northern Av....922-4752
CZEPANOWSKI E Leo retired 7 Beckford ®....922-1137
CZTERNASTEK Stanley (Ruby E) retired 7 Northwood Rd ®....927-7572

D

D B D C SOFTWARE ASSOC 7 Waldemar Av....927-2252
D L'ITALIEN CONSTRUCTION CO
Dennis L'Italien, owner-contr.-30 Rantoul....922-8516
D-LITE DONUT SHOP Richard Dupont, owner- 38 Rantoul....922-9823
DACEY T tel rpr 17 Nelson Av....927-3091
DADDARIO Donald F Beverly Commons....927-9135
D'ADDIO Domenic 52 Idlewood Av South Hamilton....468-4211
DAFFE George 29 Baker Av Hamilton....468-2191
DAGLEY Dolena student 42 Grant....927-9681
DAGLIO Stephen J 350 ½ Cabot....922-1916
DAHL Carl D (Lila M) slsmn Groton Inc 17 Daniels Rd Wenham ®....468-4872
DAHLEN Richard L 504 Essex Hamilton....468-3066
DAHN Edward 244 Echo Cove Rd Hamilton....468-1451
DAHN Edward 'children's phone' 244 Echo Cove Rd Hamilton....468-3548
DAIGAULT Arthur Jr (Patricia) shipping receiver Ventron 17 Linden Av....927-6649
DAIGLE Robert F (Margaret E) mach GE 2 Coolidge Av ®....922-9266
DAILEY Charles G (Gladys M) emp Travel Inc 594 Essex ®....927-2591
DAILEY Francis J (Marcia C) stockbroker Robertson Coleman 4 Old Planters Rd ® (2)....922-0468
DAILEY Kathleen housekeeper Harbor Lighthouse student 18 Smithson Dr....927-1039
DAILEY L James (Alice M burser ofcr Endicott Coll) retired 18 Smithson Dr ®....927-1039
DAILEY Scott 75 Dodge....927-8407
DAILEY See Also Daley Daly
DAINTON JOHN R INC Dr John Dainton 95 Herrick Parkhurst Medical Bldg ®....927-5611
DAIRY QUEEN George Stentiford mgr ice cream & fast food 479 Cabot....927-1249
D'ALDO OF BOSTON BEAUTY SALON 252 Cabot....922-9509 or 922-0478
DALE Ernest A (Betty Jane) chemist Sylvania 21 Blueberry Ln Hamilton ®....468-7711
DALE Peter student 13 ½ Central....922-8914
DALE Vernon Mrs retired 5 Sunnycrest Av ®....922-7735
DALE W A 58 Woodbury South Hamilton....468-1632
DALESSANDRO Robert J (Maureen A mgr) economist 6 Pinewood Av (3)....922-6453
DALEY Andrew J (Laura E) retired 21 Appleton Av ®....922-4848
DALEY David P business ownr Dave's Cleaning Serv 135 Bridge St ®....922-5427
DALEY Edward G (Beth secy) slsmn New England Pro Shop 30 Northridge Rd (4)....922-6694
DALEY Harold A retired 595 Bay Rd Hamilton ®....468-2021
DALEY James F (Wendy S) electn 7 Monroe....927-3539
DALEY John J (Ann ins agt T J Woods Inc) carp 20 Cliff St (3)....922-4342
DALEY John P Mrs 27 Lovett....922-0966
DALEY Michael R 70 Baker Av....922-7176
DALEY Richard F (Helen H) foreman NE Tel Co 12 Elnew Av ®....922-0029
DALEY See Also Dailey Daly
D'ALFONSO Gerald (Joan) editor Boston Globe 18 Michael Rd ® (4)....922-7231
DALLAS James L (Betty P) engr State of MA 290 Essex ®....922-6126
DALLAS Mima S retired 44 Butman....922-1379
D'ALLESANDRO Matthew (Antonette) retired 9 Longfellow ®....922-8360
D'ALOISIO F M 30 Conant....927-1004
DALTON Edward P (Anna M) retired 12 Chestnut ®....922-7059
DALTON ELECTRIC HEATING CO 31 Front....927-4064
DALTON Henry J (Mary E) retired 19 Dane ®....922-2387
DALTON Kenneth R (Barbara) emp Rowley Leathers 18 Charles ® (5)....922-4481
DALTON KEVIN M atty 8 Washington St (ofc)....922-5000
DALTON Margaret tchr Landmark Sch 90 Lothrop....927-7268
DALTON Pam emp Provident Inst For Savings 57 Lovett....927-8481
DALTON R 623 Hale....922-5082
DALTON Richard J (Lorraine M) engr North American Phillips 14 Locust ®....922-7772
DALTON Susan C Mrs Northshore designer self emp 623 Hale St Beverly Farms (3)....922-5082
DALTON Thomas F (Barbara M taper) retired 143 Bridge ®....922-2857
DALY A P 20 Central....922-6352
DALY Cornelius L 5 Norris Rd Hamilton....468-2696
DALY Donna M tchr 27 McKinley Av....922-4575
DALY Dorothy 4 Northridge Rd
DALY Joseph P (Jill) 5 Trask Ct....927-9489
DALY Margaret C retired 125 Railroad Av (#A) South Hamilton....468-1880
DALY Marjorie E clk 16 Bridge ®....922-7538
DALY Michael C 33 Whitney Av....927-7475
DALY Michael C 33 Whitney Av....922-2174
DALY See Also Dailey Daley
D'AMATO David H machinist USM Corp 386 Rantoul....922-7053
D'AMATO David H Jr (Sharon F) hairdresser self emp 7 Roderick Av ® (3)....922-4997
DAMATO E 41 Bridge St (#B)....922-5695
D'AMATO Emilio 30 Pond....922-4165
D'AMATO-HAIR DESIGN 77 Bridge....922-7769
DAMATO James P millrite 22 Walnut Av....927-0590
D'AMATO Margaret relief opr 30 Pond....922-3268
D'AMBROSIO Frank A area mgr in charge of sls Circle Temp Inc 25 Folly Pond Rd (#12)....927-9079
D'AMBROSIO Ralph L (M D) Woodside Ln Wenham....468-4615
DAME Floyd W 356 Lake Dr South Hamilton ®....468-1494
D'AMELIO Joseph (Joanne) electrician Lincoln Electric 15 Spring ® (4)....922-9426
DAMIANI B F retired 53 Conant....922-3524
DAMON Kenneth (Jennifer secy) student 41 Pond St....922-2991
D'AMOUR Leo J (Catherine) mach USM 7 Lake Shore Dr ®....922-6922
DANA Sylvia P retd 33 Ocean ®....927-0951
DANCERS ACCESSORIES Balch....744-7467
DANDREO Joseph A (Bette secy) engr 52 Parramatta Rd ® (4)....927-5043
DANE Charles B (Carol B) mech USM 42 Boardman Ln Hamilton ® (4)....468-4937
DANE Edward N student 453 Hale....922-0021
DANE John Kenneth (Shirley) atty 100 Moulton St (res) Hamilton ®....468-2372
DANE STREET CONGREGATIONAL CHURCH -Rev James Glasser, minister- 10 Dane St....922-4325
DANELUK John M (Phyllis E) mach GE 15 Middle ® (4)....927-4966
DANFORTH Addison A (Lillian C retired) installer NE Tel Co 9 Brimbal Hill Dr ®....922-3153
DANFORTH Paul C (Ruth D) retired 9 Glidden ®....922-7396
DANIEL Calvin (Elizabeth retd) retd 32 Elliott ®....922-2856
DANIELS Gary R (Christine activity dir Nrsng Home) mktng dir Salem Hosp 968 Bay Rd Hamilton ® (3)....468-4329
DANIELS Richard W (Barbara B) pres Gateway Marina Inc 5 Bruce Ln Wenham ®....468-7703
DANIELSON Patricia T emp 3 Mark Rd....927-6240
DANISH Alex J Jr (Jean RN JB Thomas Hosp) analyst Tasc 4 Stewart Av ® (4)....927-7082
DANISH Bob Danes Way Wenham....468-7273
DANKOWSKI Tadeusy W (Irene K) supvr General Elec Co 103 Meyer Rd Hamilton ®
DANVERS ALTERNATIVE SCHOOL 105 Elliott-Danvers....777-3820
DANVERS ENGINEERING INC Dick Pelliter owner 58 Rantoul....927-0897
DANVERS HIGH SCHOOL Cabot Rd-Danvers....774-7130
DANVERS-NORTH SHORE CHAMBER OF COMMERCE 303 Cabot....774-8565

DANVERS SAVINGS BANK
James G Zafris Jr, president; Robert F Halloran, executive vice president; James J Tallo, vice president-treasurer; Irving A Francis, vice president; Robert A Peterson, vice president; Roger Marcorelle, vice president; Daniel F Rich, vice president; Donald E Gates, vice president; John S Lucas, vice president; Betty Pennell, assistant vice president; Charles J Eremka, assistant vice president; Richard C Newton, assistant vice president; Sheila R McDermott, assistant vice president; Arthur L Marshall III, auditor; Patricia M Anketell, mortgage officer; Colette A Borek, personnel officer; Harold J Eisenhauer, clerk of the corporation-
Main Ofc 1 Conant St PO Box 150 'At Danvers Square' Danvers....777-2200
Branch Ofc 3 Federal St 'Adjacent To Liberty Tree Mall' Danvers....774-2282

DANYI Kevin F 31 Prospect....921-0096
DANYLUK Peter J 70 Corning....927-9610
DARCY James J (Jeannette E mgr) retired 197 Hale ®....922-5886
DARCY M Catherine burrer 14 Pearl ®....922-3552
D'ARCY Stephen J (Jean M) postmaster USPS 46 Maple St South Hamilton ®....468-2525
DARIO John A (Christina C) engr 10 Crestline Cir....922-6512
DARIO Roy L student 10 Crestline Cir....922-6512
DARIO'S Dario A Depiero owner typewriters 2 Wentzell Av....922-7482
DARIO'S OFFICE PRODUCTS 2 Wentzell Av....922-7482
DARISEE Paul G J (Myrtle) ortho techn 7 Hilltop Dr....927-9683
DARISEE T R 107 Pleasant (rear) Wenham....468-3875
DARLING Dorothy dancing tchr self emp 25 Princeton Av ®....922-6152
D'ARLINGTON Keith 130 Essex Hamilton....468-7016
DARRAH George A (Ann nurse self emp) self emp 17 Gardner St ® (4)....922-0376
D'ARRIGO J hairdresser Salon D Caprice 35 Broadway (3)....922-4074
D'ARRIGO Joseph J (Celeste C) atty Ne Tel Co 215 Hale ®....922-1700
D'ARRIGO Peter M (Nancy) estimator 24 South Terr....927-5224
DARRIGO Sylvia T tchr Abraham Edwards School 18 Sunnyvalle
DASH Terry 412 Hale....922-0508
DASHCUND David (Nancy writer) engr 1204 Broughton Dr....927-9019
DATE Masaru 1001 Broughton Dr....927-9426
DATSUN-KELLY ROLAND D 381 Rantoul....922-1405
DAUPHINEE John E (Laura B) 14 Pond....922-8634
DAVEITT William emp 79 Lothrop....922-0207
DAVEKOS Nicoletta music tchr self emp 25 Beckford (3)....922-9434
DAVENPORT Charles F retired Beverly Commons Rd Essex House (#3)....927-1597
DAVENPORT Frank H (Pamela) courier Federal Express 97 Hart (3)....927-7595

DAVENPORT Richard A (Hazel M) retired 24 Central ® 922-0984
DAVENPORT Robert A techn Varian Assn 24 Federal 922-3801
DAVERN TIMOTHY J atty 26 Lynde St (ofc)-Salem....745-4010

DAVE'S CARPET & RUG CLEANING CO
Bob Dempsey, ptnr.
Paul McCarthy, ptnr.
Professional Rug & Carpet Cleaning
Complete Repair Service
Cleaning Done In Home Or Business
Save 20% By Bringing Them In Yourself
Free Estimates
408 Cabot St 'rear'....922-4255

DAVEY E 208 Manor Rd....921-0598
DAVEY James B retired 20 Sohier Rd....927-1592
DAVEY John E (Margaret E realtor Archer Insurance Agcy Inc) emp Orbit Plastics 47 Putnam ® (2)....927-1461
DAVGAARD Curtis L (Amy bank supvr) sec guard 44 Wallis 927-7244
DAVICO Elena retired 245 Essex Essex Apartments (#34)....922-4063
DAVICO M lab techn 4 Highland Av....927-3683
DAVID B H 132 Hale....922-2764
DAVID Bruce W (Karen billing rep Beverly Hosp) cook Depot Restr 67 Herrick St (4)....927-9453
DAVID Warren O retd 45 Balch....927-9602
DAVIDSON Donald A (Mary bkpr) lab techn 2 Holding ®....922-3342
DAVIDSON Jay 12 Cornell Rd....927-9246
DAVIDSON Stephen Edward (June flight attendant Delta Airlines) telephone installer New England Telephone 15 Michael Rd ® (2)....922-5585
DAVIDSON William line man New England Tel Co 16 Broadway 927-6689
DAVIDSON William M (Catherine C) mech 38 Bow ® (4)....927-5129
DAVIE Gerald S (Sharon) 529 Old Bay Rd Hamilton 468-1448
DAVIES Ann Mrs retired 501 Manor Rd 927-4516
DAVIES David 4 Beaver Pond Rd (4A)....922-7401
DAVIES Geffrey (Marion A hairdresser) owner Marion Davies Beauty Shoppe 78 Dodge ® 922-2393
DAVIES James (Beverly H secy) col pres 241 E Lothrop 927-3168
DAVIES MARION BEAUTY SHOPPE Geffrey Davies & Marion A Davies owners 78 Dodge 922-2393
DAVINO Lewis (Blanche) retired 572 Highland South Hamilton ®....468-3198
DAVIS A 27 Arthur....922-3536
DAVIS Allison US Navy 12 Paradise Rd....922-7262
DAVIS Arthur C (Barbara) 2 Thissell ® (3)....927-0245
DAVIS Barbara retired 13 Kernwood Av (2)....927-2735
DAVIS Bradford 177 Highland St South Hamilton ®....468-1703
DAVIS Catherine atty Gilmore Walsh Assoc 32 Woodbury St (res) ®....922-5009
DAVIS Donald C Jr engr US Army 24 Conant (5)....922-6444
DAVIS DRUG CO INC William R Flaxer mgr 434 Rantoul 922-2957
DAVIS Elbridge G Jr 606 Essex Hamilton 468-2163
DAVIS Elizabeth A 265 Essex 922-0656
DAVIS Fellowes (Alice M catalog slides Pingree Sch) archt self emp 560 Bay Rd Hamilton ®....468-4938
DAVIS FELLOWES archt 560 Bay Rd Hamilton....468-4602
DAVIS Francis Mrs retired 10 Auburn Rd ® 922-2209
DAVIS Francis W Jr (Maryanne nurses aide) fisherman 85 Hart St (3)....922-2658
DAVIS Frank L (Patricia K cook McDonald's) constn wkr J F White Co 66 Pine Tree Dr South Hamilton (3)....468-4649
DAVIS Frederick A (Virginia punch press Rothland Co Topsfield) retired GE 42 County Way ®....922-1119
DAVIS G 9 Sturtevant....927-3173
DAVIS Gordon A retired 89 Baker Av ®....922-7634
DAVIS Guerdon (Ruth retired) retired 122 Hart St (rear) ®....927-0113
DAVIS Gwen 629 Hale....927-8082
DAVIS Jack Dr (Robin) emp Gordon Conwell Coll 57 Lois St South Hamilton ® (5)....468-2060
DAVIS JAMES D optician 95 Herrick Parkhurst Medl Bldg....922-4453
DAVIS Jeffrey D (Catherine) land developer 73 Haskell....922-1699
DAVIS John B (Karen P) constn wkr R C Griffin Co 20 Hilltop Dr Ch 5....927-2598
DAVIS John J retired 14 Dodge ®....922-6119
DAVIS John Jr (Barbara) emp Raytheon Waltham 176 Main St Wenham (2)....468-3722
DAVIS Karen K Beverly Commons ®....922-5204
DAVIS L 14 Lothrop....927-8277
DAVIS Lincoln F Jr (Constance L dispatcher Oil Co Danvers Mass) slsmn Insurance 3 Laurel ®....927-4932
DAVIS M 45 Stone....927-0754
DAVIS M E 605 Manor Rd (3)....922-4801
DAVIS Madeline presser Sam's Cleaners 605 Manor Rd....922-4801
DAVIS Mark W student 12 Paradise Rd....922-7262
DAVIS Michael A (Mary C) retired 457 Rantoul....922-1851
DAVIS Michael W 130 Essex St South Hamilton 468-7783
DAVIS Mildred E retired 103 Batchelder Pk Wenham ®....468-2186
DAVIS OPTICIANS INC -James D Davis, owner -optician- 95 Herrick Parkhurst Medl Bldg....922-4453
DAVIS Patricia M exec secy Varian-Extrion Glouster 13 Harrison Av ®....927-1813
DAVIS Patrick J emp Advance Inds 42 Cabot....927-4567
DAVIS Rebecca missionary 28 Essex St....922-7573
DAVIS Revel L (Florence C) retired 39 Webster Av Beverly Farms ®....927-0144
DAVIS Richard C Jr (Linda A) slsmn Kinney Wallcoverings Boston 148 Essex (4)....922-8361
DAVIS Richard 'children's phone' 148 Essex....927-7214
DAVIS Richard S (Gail C) rl investment Preston Pl....922-1944
DAVIS Robert Y (Dorothy A) mach US M Machinery Div 18 Country Dr ® (2)....922-1762
DAVIS Ronald PO Box 746 Beverly Hosp (#2)
DAVIS Sally C retired 58 Walnut Rd South Hamilton ® 468-2012
DAVIS Scott N (Cynthia) pres & treas Davis Opticians Inc 10 Daniels Rd Wenham ® (5)....468-3043
DAVIS Victoria 295 County Way 927-7219
DAVIS Vincent S (Diedra secy North Shore Comm Coll) clk Analogic Inc 57 Butman (2)....927-4657
DAVIS Walter A 501 Manor Rd....927-6741
DAVIS Walter R (Kathleen E) slsman Dewey-Almy Chemical Corp 43 Oak Beverly Farms (3)....922-7609
DAVIS William 6 Kittredge 922-5462
DAVIS William F (Priscilla M) tchr Charles S Brown School 205 Woodbury St South Hamilton ®....468-3786
DAVIS William H retired 11 Woodland Av ®....922-2459
DAVIS William R (Marie A tchr Salem Sch System) auto slsman N S Volkswagon 12 Paradise Rd ® (2)....922-7262
DAVIS Wilson Jr (Mildred) constn wkr 13 Prospect Hamilton ®....468-1446
DAVISON Alsace secy 15 Lovett (rear)....927-2067
DAVISON Fredrick shipper receiver Stahl Finish Co 5 Lakeview Av 927-7264
DAVISON Glenn B (Catherine N) 16 Columbus Av....922-3447
DAVISON K S Beverly Commons 927-7360
DAVISON Leonard W 69 Union South Hamilton 468-1617
DAVISON William Jr Dr 63 Sharon Rd South Hamilton ®....468-7789
DAVY J 34 Broadway....922-0753
DAWE Regina A retired 12 Rock Maple Av Hamilton ®....468-2360
DAWSON James D (Marie B) banker Shawmut Bank 15 Orchard ® (4)....927-2980
DAWSON Robert M (Barbara W) owner Dawson's True Value Hardware 26 Heather St ® (2)....922-1393
DAWSON S J 32 Longview Dr 927-2830
DAWSON Tom Lt 2307 Broughton Dr....927-2823
DAWSON W Hight 5 Hilltop Dr Wenham ®....468-4459
DAWSON Walter F retired 2 Lovett Ct ®....922-3332

DAWSON'S TRUE VALUE HARDWARE STORES-
Two Locations, Garden Equipment, House Wares, Power Tools, Paints, Electrical & Plumbing Supplies-
35 Enon St....927-1320

DAY A Wendell Jr (Blanche M home health aide Area Nurses) mtce Pingree School 218 Asbury South Hamilton ® (2)....468-2804
DAY Beatrice M retired 16 Stewart Av ®....922-4196
DAY C Winifred 4 Lyman 927-5222
DAY Carl (Mieko) asmblr GC 6 Chase ® (5)....922-8794
DAY Christopher (Kathleen) 55 Folly Pond Rd....927-9496
DAY Eugene A (Dorothy A emp Beverly Times) mach GE 27 Giles Av ® (5)....927-3468
DAY Frederick (Esther M emp Service Master) self emp Service Master 394 Essex St South Hamilton (5)....468-3967
DAY Gerald P (Audrey L emp YMCA) retired 8 Munroe ® (2)....922-3373
DAY-HABILITATION Patricia Cohen, program coord.- 140 Elliott St....922-8920
DAY Hazel retired 1 Pleasant Av Hamilton 468-3383
DAY John H (Lettie C) emp Speco Inc 222 Asbury South Hamilton....468-3254
DAY John T (Marion O) retired 30 Marjorie South Hamilton ® (2)....468-2803
DAY John W (Dorothy M nurse Merrimack School) retired 137 Valley Beverly Farms ®....922-7943
DAY Joseph F Jr 17 Conant Hannah Village....922-1439
DAY K 135 Railroad Av South Hamilton....468-7702
DAY Olive Ann retired Beverly Commons Rd Gloucester Hse (#7)....922-2828
DAY Paul W (Gale student) engr 45 Hart 922-7965
DAY Roscoe F (Virginia F) pharmacist 1 Greene....922-4183
DAY William F Jr (Anna Belle) 110 Hart Beverly Farms ®....927-0296
DE LORENZO ELECTRIC 16 Doane Av....927-0604
DEA Thomas P (Olga tchr Hannah Elem School) inventory control USM Machinery Div 174 Hale ® (2)....922-5037
DEAL Debe 861 Bay Rd Hamilton....468-4446
DEAL Michael L 130 Essex South Hamilton....468-7496

DEALERTIRES INC
Computer Balancing & Alignment, Complete Front End Service, Brake Service- 443 Essex St 922-8080

DEAN Donald B T (Marie L J retired) retired 7 Summer ® (2)....922-0780
DEAN Edward S (Ada A retired) retired 58 Corning ® (2)....922-0005
DEAN John H (Betty J) retired 18 Railroad Av ® (2)....922-0690
DEAN M B 55 Story Av....922-7693
DEAN Thomas S 17 Lothrop....927-6555
DEANE Vera E retired 125 Railroad Av South Hamilton 468-3109
DeANGELIS Daniel L (Pamela) self emp 207 Brimbal Av ® (4)....922-2927
DeANGELIS Darlene G mental retardation asst Hogan Regional 102 Elliott St Essex (#2L) (2)....922-6773
DeANGELIS Edward J (Debra) emp 42 Cherry Wenham ® (3)....468-1501
DEANGELIS James L (Mary R) emp MBTA 211 Lake Dr South Hamilton ® (2)....468-2859
DEANGELIS Louis G (Mary A) retired 42 Highland South Hamilton ® (2)....468-2405
DeANGELIS Pasquale (Florence E) emp Atwood Morrell Machine Shop 44 Cabot (2)....922-3343
DEARBORN David 99 Essex South Hamilton....468-2273
DEARBORN H (Pamela A) Thissell....927-0987
DEARIN C A 15 Ives....927-2869
DEARIN William J contr self emp 10 Arbella Dr ®....922-8899
DEARY A E retired 40 Stone (#5)....927-7179
DeBAGGIS Alexander (Nancy M tchr) asst mgr Stone & Webster 6 Elnew Av ® (3)....927-7146
DeBERNARDI Jacqueline bkpr 18 Brown St....927-4134
DEBERNARDI John A (Anna A emp Marshall's) mason Rossi Contracting Co 17 Parsons Dr ® (2)....922-0628
DeBERNARDI Mario (Mabel G hairdresser) mason 18 Brown ® (4)....927-4134
DeBERNARDI Silva A sls clk 18 Brown....927-4134
DeBLASIE Harold 15 Cedar....922-6368
DeBOER Joan 54 Lothrop 922-8423
DEBRA'S STYLE ON HAIR SALON 418 Rantoul....922-9483
DEBROSKY Roland (Jan nurses aide) carp 30 Grant 922-0349
DEBSKI John A (Debra Ann self emp) emp Hand Crafted Gifts 31 Lovett....927-2532
DECAREAU B R Beverly Commons 922-6967
DeCENZO Anita J 215 Rantoul....922-2987
DeCESARE Darlene pub relations Gulf Corp 16 Elliott St....927-3909
DeCESARE Julie A student 20 Courtney Dr....922-1264
DeCESARE William self emp Natural Products Food 3 Pine Rd ®....927-5259

© 1985 Johnson Publishing Company, Inc.

DECHANE Henry Cedar St Cedar Apts (#17) 922-7353
DECK Raymond H Jr (Pricilla C professor) consultant Braxton Assoc Boston
4 Lawnbank Rd ® (5) 927-8152
DECK Raymond H Jr 4 Lawnbank Rd 927-4106
DECLERCQ Alphonse L (Marguerite) retired 6 Radcliff Rd ® (2) 922-6320
DECOFF John F (Lorraine C) tax mgr USM Machinery Div
19 Bruce Ln Wenham ® 468-2224
DeCONINCK Philip J 192 Hale 922-9507
DeCOSTE Leonard 31 Ortins Rd Hamilton 468-3819
DeCOSTE Patricia 8 Dearborn Av 927-0248
DECOWSKI Donald E (Myrna Y) leather wkr 13 Russell ®
DeCRUZ Manuel Jr (Roberta S social wkr) tchr 10 McKinley Av 922-7950
DEDRICK William T (Virginia B) admr Charles T Main Co 7 Oceanside Dr ® (2) 922-2564
DEE OIL CO INC 20 Michael Rd 922-0430
DEELEY Robert J (Dorothy J) 14 Haskell Av Beverly Farms 927-6426
DEERING James C constn wkr 45 Webster Av Beverly Farms 922-5932
DEERING Michael J coach 45 Webster Av Beverly Farms 922-5932
DEERY Felizitas 8everly Commons 927-2553
DeFAGO D J 16 Michael Rd 922-4555
DeFAZIO Ralph Jr (Ruth R) wholesaler Fermon Leather Co Fosters Point ® (4) 927-1797
DeFELICE Dennis 10 Folly Pond Rd 927-4628
DeFEO Richard (Mary) 59 Hamilton Av South Hamilton 468-4310
DEFFER Scott (Paula emp Hunt Hosp) 204 Hale ® (2) 927-2756
DeFIGUEIREDO Virginia 265 Essex 927-9643
DeFILLIPPO Paula 255 Grapevine Rd Wenham 922-1669
DeFILLIPPO Richard Jr 255 Grapevine Rd Wenham 922-0081
DeFLORIO S 41 Larch Ln Wenham 468-1387
DeFOE Charles F (Pauline) 522 Cabot ® (2) 927-3491
DEFOTIS Tom 62 8lueberry Ln Hamilton 468-1710
DeFRANCES Laurence A (Juliette M) retired 17 Grover ® (2) 922-3428
DEHARO Rita E 17 Winslow Rd
DEINSTADT Andrew S retired 40 County Way ® 922-3249
DEINSTADT Henry C (Claire G emp Sylvania) foreman 19 Ashton ® 922-3178
DEINSTADT Phyllis retired 40 County Way ® 922-3249
DEINSTADT Todd pilot US Air Force 19 Ashton 922-3178
DeJAGER Peter (Adriana W Jr) pres treas P DeJager Bulbs Inc
188 Asbury South Hamilton ® (2) 468-2119
DEKKER Ray 30 Essex South Hamilton 468-7403
DEL-WEST INC Joseph A Delorenzo pres-treas 13 Elliott 922-4119
DeLAMOUREAUX Edward V A 17 Conant Hannah Village 922-9348
DELANDE Michael (Bonnie) 40 Butman 927-9040

DELANDE'S LIGHTING SHOWROOM

Electric Supplies, Industrial & Contractors- 22 New Derby St-Salem 744-2609

DELANEY Bryan retired 41 Stone ® 922-7978
DELANEY Ceola H retired 20 Sohier Rd Garden City Apts (#611) 922-8098
DELANEY E F Mrs Sohier Rd 922-6322
DELANEY Edward F Jr (Margaret M) retired 10 Foster Dr ® (2) 922-1999
DELANEY Fraser (Sharon secy) prodn sch 15 Pearl St Ext 927-0519
DELANEY George F Jr (Patricia) supvr Ipswich Shellfish
306 Moulton Hamilton ® (4) 468-3544
DELANEY See Also Delany
DELANEY William F (Mary Jean) student 201 Lothrop 922-8303
DELANMY See Also Delaney
DELANY M prodn mgr 29 8ow 927-6289
DeLARA C M retired 401 Essex 922-4615
DELASCO Helen L tchr 8everly Public Schools 27 Vine Beverly Farms 927-3820
DELEHANTY Eileen 477 Highland Rd (477A) Hamilton 468-3736
DELESKEY James F (Sadie M) emp Union Oil Co 27 Garfield Av ® (2) 922-0805
DELESTOWICZ Joseph retired 29 Taft Av 922-5430
DELGENIO Carmine A 48 Charnock 922-0520
DELISIO Eugene 18 Goodwin Rd 8everly Farms ® 927-0562
DELISIO Joseph sheet metal wkr Trivak Sheetmetal
18 Goodwin Rd Beverly Farms 927-0562
DELISLE Leo A (Elba C asmblr) clk Danvers-Peabody Post Office
54 Sunset Dr ® 927-0243
DeLISLE Wilfred J 501 Manor Rd 922-2198
DELLACROCE J owner 31 Mason 927-5128
DELLAFERA Mark D (Debra) self emp 2 Quincy Pk ® (2) 922-3510
DELLAPIANA Andrew A (Carol J ofc mgr) emp NE Tel Co 22 Morningside Dr ® 922-5651
DELLISOLA Michael G (Elizabeth A) asst treas State Street Bank
9 Amherst Rd 927-1028
DELLOLIO J emp Sears 804 Manor Rd (3) 922-5171
DelMONICO J 53 Post Gate Rd Hamilton 468-4480
DeLORENZO Anthony J (Evelyn S) retired 14 Doane Av ® (2) 922-7915
DeLORENZO Joseph (Clara S) retired 15 Mason ® (2) 922-9256
DeLORENZO Joseph (Joan) electn 16 Doane Av ® (2) 921-0383
DeLORENZO Joseph A (Barbara)
pres & treas Del-West Inc owner Danversport Yacht Club 692 Cabot ® (3) 922-6165
DELOREY David R (Christine M) mach USM Machinery Div 350 Elliott ® (3) 927-3036
DELPAPA Cindy mgr Rowndy Communications 3 Winchester Terr 927-9307
DelPAPA Daniel pres Roundy Communications Inc (ofc) 927-7778
DelPAPA Don genl mgr Roundy Communications Inc (ofc) 927-7778
DELTA AIR LINES INC
Reservations & Information
Dial '1' & Then 800 962-3500
DELTA ELECTRONICS MANUFACTURING CORP
Nick C Nikitas, pres.-treas. -electronic components- 91 Park 416 Cabot 927-1060
or 927-1377
DeLUCA D 16 ½ Porter 927-5576
DeLUCA Don (Mary) engr 11 Spring 927-8455
DELUXE SERVICES Frank Fratto manager 8everly 922-0506
DelVECCHIO Clelia 593 Cabot 922-7567
DEMALA Nicholas J (Beatrice S) retired 245 Essex (2) 922-8518
DEMALA Nicholas J Jr (Mary 0) computer opr Statehouse 575 Essex ®
DEMCHIK N 20 Apple Rd 927-4197

DeMELLO J appraiser 16 Franklin Pl 921-0138
DEMENT Donald R 320 Dodge 922-3525
DEMERS Carol 72 Cabot (#2) (3) 927-1651
DEMEULE Jacqueline M retd 13 School St 927-2688
DEMEULE Peter emp Hogan Regional Cntr 26 Mason St (3) 922-1661
DeMILLE V B slsclk Hobb's Hse Beverly Commons 27 Essex House 922-0804
DEMINSKI John S (Diane emp New England Tel Co) emp Varian Assocs
23 ½ Bow (2) 927-8269
DEMLEIN Edward F (Susan M) self emp 112 Goodhue St Hamilton ® (2) 468-3802
DEMLEIN Sean M mgr 8urger King 112 Goodhue St Hamilton 468-3802
DEMLEIN Susan A admv asst Baadar North American Co
112 Goodhue St Hamilton 927-3802
DEMPSEY Bob ptnr Dave's Carpet & Rug Cleaning Co (ofc) 922-4255
DEMPSEY Elizabeth cook Tom Shay's Restr 4 Homestead Cir Hamilton 468-1224
DEMPSEY Jane L 406 Rantoul (3) 927-5805
DEMPSEY Richard (Alice) emp A W Chesterton 4 Kernwood Av ® (2) 922-8863
DEMPSEY Robert T self emp 4 Homestead Cir Hamilton 468-1224
DEMPSEY Russell M (Marion K self emp) engr General Electric Co
4 Homestead Cir Hamilton ® (2) 468-1224
DEMULE Joseph (Reta retd) retd 2 Raymond Av (2) 927-6015
DeNAPOLI Gerard (Elizabeth RN 8everly Hosp) emp Betham Corp
6 Chubbs Brook Ln ® (4) 922-9023
DENAULT Arthur J retd 29 Bow ® (2) 922-6272
DENHAM James G 4 Porter Wenham 468-2971
DeNIKE Pat (Barbara emp Gordon Conwell Coll) student Gordon Conwell Coll
130 Essex Hamilton 468-3227
DENIS Cindy student 3 Tremont 922-7866
DENIS Joseph Jr (Dianne L) emp US Government 4 Pinehurst Av ® (3) 927-4244
DENIS Maria C retired 3 Tremont 922-7866
DENIS Michael R (Tina) trk drvr A1 Spring Water Co 9 Columbus Av (#3) (3) 922-9234
DENIS Odile retd Cedar St Cedar Apts 922-6034
DENIS Rebecca Louisa sr secy GTE 3 Jordan St ® 922-6689
DENIS Richard E (Jaqueline C) self emp 3 Tremont ® (3) 922-7866
DENIS Scott coll student James Madison Univ 3 Tremont St 922-7866
DENIS See Also Dennis
DENIS Theresa M emp US Govt 4 Medford ®
DENIS Vickie coll student Casilton State Coll 3 Tremont St 922-7866
DENLEY Gordon P (Helen G credit mgr Kelleher Fuel)
ins slsmn Liberty Mutual Ins Co 6 Brimbal Hill Dr ® (2) 922-4010
DENMAN Bryan F (Diane P) engr self emp 90 Gardner Hamilton ® (2) 468-1241
DENMAN Rodney F student Syracuse State NY 90 Gardner Hamilton 468-1241
DENNESEN Chris student Salem State Coll 62 Bridge 922-7449
DENNESEN ELECTROSTATIC INC 715 Hale St 927-2521
DENNESEN Frank ownr Dennisen Elec Statics 109 Water (3) 927-8231
DENNESEN Joanne emp Employee's Benefit Plan 62 Bridge 922-7449
DENNESEN John H (Cindy) emp Sylvania 24 Marion Av ® (4) 922-3608
DENNESEN Joseph C (Lora M emp H S Gillman Inc) self emp 62 Bridge ® (2) 922-7449
DENNESEN Philip J (Donna) buyer Star Mkt Co 6 Kennedy Dr ® (4) 922-7691
DENNESEN Thomas emp Amacon 62 8ridge 922-7449
DENNIS Francis (Millie retd) retired 134 Railroad Av South Hamilton (2) 468-4987
DENNIS Leon J (Helen A) 8 Pasture Rd 922-0712
DENNIS Robert (Barbara) sheet metal mech Harrington Bros 9 Palmer Rd ® (3) 922-6566
DENNIS See Also Denis
DENSMORE Charlena W retd 640 Essex ® 922-3028
DENSMORE Meredeth L emp MA Co 640 Essex 922-3028
DENT Claudia J systems engr I8M 15 Folly Pond Rd (#11) 927-4904
DENT T C (Beverly tchrs aide Beverly Sch for the Deaf) prof Gordon Coll
207 Topsfield Rd Wenham ® (2) 468-3389
DENTON James W (Celine) rl est broker Codwell Banker 752 Highland Hamilton
(3) 468-7780
D'ENTREMONT Alan emp United Shoe 17 Cedar 922-7823
D'ENTREMONT David M asmblr Ruggles & Klingman 114 Lothrop 927-1586
D'ENTREMONT Leonard J (Judy secy Beverly Pediatrics Assoc)
mold mkr United Shoe 17 Cedar ® (4) 922-7823
D'ENTREMONT Paul G (Dorothy claims asst Travelers Ins)
welder Atwood & Morrill Co 106 Bisson ® (5) 922-5576
DePASQUALE Paul elecl techn Computer Vision 15 Victor Av 927-1976
DePASQUALE Robert R (Irene J secy North Shore Comm Coll)
constn wkr self emp 15 Victor Av ® (3) 927-1976
DePIERO Affilo retired 459 Cabot ® 922-6463
DEPIERO Alessandro (Edwina retd) retd 1 Wentzell Av ® (2) 922-5421
DePIERO Anthony F 2 Galloupe Av 922-3979
DePIERO Bergilio D (Doris domestic techn self emp)
owner DePiero's Exxon Service 18 Goldsmith Av ® (2) 922-3831
DePIERO Brian D ofc wkr 15 Taft Av 927-9142
DePIERO David W (Yvette) RPh 8oston Univ Hosp 12 Auburn Rd ® (4) 927-5849
DePIERO Donald (Sandra J) foreman Raytheon co 15 Taft Av ® (3) 922-8104
DePIERO Douglas student Univ of NH 15 Taft Av 922-8104
DePIERO Jim self employed 18 Goldsmith Av 922-3831
DePIERO Lauren emp New England Medl Cntr 18 Goldsmith Av 927-1936
DePIERO Marcede M retired 2 Galloupe Av ® 922-3979
DePIERO Robert (Doreen) emp 3 Mass River Rd ® (4) 922-2940
DePIERO Severino retired 12 Odell Av ® 927-3684
DePIERO Sylvia M (Dario co-owner) owner Dario's 2 Wentzell Av ® (2) 927-1408
DEPIERO Tom emp 18 Goldsmith Av 922-3831
DePIERO'S EXXON SERVICE Bergilio D DePiero, owner -serv. sta, gasoline-
474 Rantoul 922-3541
DEPOT PACKAGE STORE
Leroy Hutt, Jr., pres. & Francis R Bianco, treas.-genl. mgr.- 23 Enon St 922-1550
DEPOT RESTAURANT AND SALOON Park 927-5402

© 1985 Johnson Publishing Company, Inc.

DERBY Warren H Jr (Anne parking clk City of Beverly) switchboard opr New England Power 7 Boyden Av ® (2) 922-9010
DERDERIAN S K Joslin & Derderian, atty.- 222 Cabot (ofc) 922-4464
DERDERIAN S K (Lillian A dean of student servs N Shore Comm Coll) atty Joslin & Derderian 45 West Beverly Farms (res) ® (2) 922-5245
DERECHINSKY Gary (Marilou secy Gordon Coll) area dir American Bd Missions to the Jews 12 Oak St (2) 922-7837
DERINO Chester T (Anna A retd) retired 60 Hillside Av ® (2) 922-7404
DERINO Patricia lab techn Beverly Hosp 60 Hillside Av 922-7404
DeROBERTIS Norman (Patricia slsperson Lechmere Sales) emp Greater Boston YMCA 22 Gregg ® (4) 927-1767
DeROCHEMONT Charles (Linda ofc mgr Columbus Bkry) bakers hlpr Columbus Bkry 24 Judson St ® (4) 927-4030
DEROSIERS David L (Caroline Holister student Suffolk Univ) district mgr Inn Plant Catering 6 Davis (2) 927-9438
DERRICK Dennis P (Debbie RN Bay Area Visiting Nurses Assn) self emp 41 Porter Wenham ® (2) 468-7211
DERVIN James J (Frances B) Beverly Commons Rd Gloucester Hse (#21) 922-3498
DERY William B emp Chebacco Rd Hamilton ® 468-2168
DESAI Bihari 201 Broughton Dr 927-1106
DeSANTIS AUTO BODY 119 Rantoul 927-1115
DeSANTIS Caren student Merrimack Coll 44 Putnam 922-4831
DeSANTIS Debbie student Univ of MA 4 Pine Knoll Dr 927-1077
DeSANTIS Jack D (Jennie L) retired 153 McKay St ® (2) 922-1046
DeSANTIS John B Jr (Akiko emp Parker Bros) machst USM Machinery Div 4 Pine Knoll Dr ® (2) 927-1077
DeSANTIS Joseph E (Nancy J tlr Beverly Savings Bank) retd 44 Putnam ® (2) 922-4831
DeSANTIS Levio (Barbara L sch cafeteria Beverly Schs) signal maintainer City Elec Dept 17 Mulberry St ® (2) 922-1577
DESANTIS Michael A (Margaret L asst trust ofcr The Beverly Natl Bank) electrical engr New England Electric System 82 Brimbal Av ® (4)
DeSANTIS Ronald M (Sandra E) gas station atdt 11 Ames
DESANY Gerard J (Marilyn RN Hunt Meml) engr Food & Drug Admn 3 Big Rock Ln ® (6) 922-8067
DESCHAMPS E Beverly Commons 922-9103
DESCHAMPS Paul Henry (Rose Kathleen) printer Deschamps Printing Co 7 Victor Av ®
DESCHENE Catheline retired 17 Dane 927-0986
DESCHENES Joseph E (Christine D RN Hunt Nursing & Retirement Home) CPA First Natl Bank 8 Newbury St ® (3) 927-0515
DesCHENES Margaret retd Beverly Commons Rd Rockport Hse (#2) 927-6449
DeSIEYES David C (Mara editor self emp) engrng consultant self emp 162 Cherry St Wenham ® (3) 468-4218
DESILVESTRE Ingrid 22 Odell Av 922-7219
DESILVESTRE Nelson student Univ of ME 22 Odell Av 922-7219
DESILVESTRE Orlando A (Elina emp L H Broges) engr Scientific Devices-Billerica 22 Odell Av ® (2) 922-7219
DESIMIONE Mark owner Cutters' Gallery (ofc) 927-1774
DeSIMONE Dennis O (Elaine) trk driver self emp 13 Corning ® (4) 927-3509
DESJARDIN Rudolph P retd 17 Conant St Franklin House Hannah Village (#3) 927-0701
DESJARDINS BRIDALS BY -Charles Desjardins & Ester Desjardins- 319 Elliott St 927-5511
DESJARDINS Charles P (Esther R ownr Bridals By Desjardins) mach opr Federal Mach Salem 333 Elliott St ® (3) 927-1615
DESJARDINS Daniel emp Beverly Nursing Home 21 Swan St 927-2829

DESJARDINS JEWELERS INC

Paul P Desjardins, pres.; Joan E Colanto, treas.; William Marescalshi, mgr.- 214 Cabot St 922-2149

DESJARDINS John emp Speed Muffler 333 Elliott 927-1615
DESJARDINS Joseph A (Dorothy E) emp Sunshine Biscuit Co 32 Garfield Av ® (4) 922-9015
DESJARDINS M genl contr Bill & Bob's 46 Monument Wenham ® 468-3882
DESJARDINS M 'children's phone' 46 Monument Wenham 468-3860
DESJARDINS Paul emp Restrozie Bros Inc 21 Swan 927-2829
DESJARDINS Paul P pres Desjardins Jewelers Inc (ofc) 922-2149
DESJARDINS Peter emp Beverly Commons Apts 333 Elliott 927-1615
DESJARDINS Robert E (Kyung Ja assembler Hotwatt) printer North Shore Comm Coll 21 Swan St ® (3) 927-2829
DESJARDINS Velma retired 21 Swan 927-2829
DESLAURIERS Norman (Beatrice) main formn Seaport Chemicals 284 Essex St ® (2) 922-6097
DESMARAIS PLUMBING CO -David Desmarais, owner -plumbing- 7 Rantoul PO Box 318 922-4237
DESMARAIS Ruth W asst vice pres Beverly Savings Bank (ofc) 927-0333
DESMOND Betsy tchr Beverly Public Sch 32 West Beverly Farms (#B) 927-1112
DESMOND Frederick J (Marcia J) 8 Richards Rd ® 922-7907
DESMOND George J Jr (Joanne R) emp Stutz Motor Co 4 Lenox ® (4) 922-7797
DESMOND & LARCOM INC 8 Parramatta Rd 922-1647
DESMOND Neil 39 Bartlett 927-8580
DESMOND Richard W (Alice J) pres Desmond & Larcom Inc 2 Desmond Rd ® (2) 927-4640
DESMOND T Joseph (Elizabeth M retd) retired 4 Lincoln ® (2) 922-3718
DESMOND Thomas emp Desmond & Larcom Inc 2 Desmond Rd 927-4640
DESMOND Timothy J Jr (Rosemary emp County Sheriff's Ofc) policeman Beverly Police Dept 23 Prescott St ® (4) 922-7092
DESMOND YACHT YARD 60 River (rear) ....927-1522 or 922-9555
DESPITER Stephen retired 5 Elm 922-2704
DesVEAUX Thomas (Beverly lab techn Mary Alley Hosp) emp 36 Lake Shore Dr Hamilton ® (3) 468-2698
DETTORRE Andrea legal secy John Glouski Atty 7 Sylvester Av 922-1637
DETTORRE Anthony D (Barbara A slsperson Johnny Appleseeds) fire alarm opr Beverly Fire Dept 20 Mac Arthur Rd ® (2) 922-7900
DETTORRE Joseph A (Theresa R cshr Ralph's Mkt) emp South Essex Sewage 7 Sylvester Av ® (2) 922-1637
DETTORRE Paul A student Univ of Lowell 20 MacArthur Rd 922-7900
DETWILER M Resta emp 9 Grant St (3) 927-4837
DEVARENNE S mgr Wine Cellar 17 Essex 927-7589
DEVEAU Francis J retired 125 Colon St ® 922-0836
DEVEAU John A (Irene retd) retired 30 Friend ® (2) 922-2817
DEVEAU John B retired 125 Colon ® 927-0836
DeVEAU M D 401 Essex 921-0043
DEVEAU Melvin (Dorothy L retd) retd 502 Manor Rd (#5316) (2) 922-3499
DEVEAU Melvin Jr (Tanya legal secy Atty Morse) emp Marshall's Dept 7 Wayland Rd ® (4) 922-5998
DEVEAU Raymond J (Marion F) retired 59 Sonning Rd ® (2) 927-1788
DEVEREAUX W A (Ann) engr American Cable 17 Bayview Av (4) 922-7479
DEVINE Edward (Patricia A) emp US Machinery Div 17 Mason ® (2) 927-1682
DEVINE Susan A 1903 Broughton Dr
DEVINE Tracy 17 Mason 927-1682
DeVITA Deborah asst buyer Jordan Marsh 23 Homestead Cir Hamilton 468-3258
DeVITA Raymond A (Lorraine C) vice pres Emhart Corp 23 Homestead Cir Hamilton ® (2) 468-3258
DeVITA Raymond P landscaper Nick Dizio 23 Homestead Cir Hamilton 468-3258
DEVITO Albert E Jr (Marianne F emp J B Thomas Hosp) self employed 70 McKay ® (4) 927-6389
DeVITO Dennis (Robin) 904 Broughton Dr (2) 922-3470
DEVITT Michael J supply techn J B Thomas Hosp 10 Chestnut 922-0286
DEVITT William D (June M tlr Salem Five Cents Sav Bank) dean Salem State College 10 Chestnut ® 922-0286
DEVLIN Michael A emp Hannah Engrng 30 Arlington Av 922-3911
DEVLIN Robert F (Julia J) emp New England Tel Co 30 Arlington Av ® (2) 922-3911
DEVOE Armand E (Patricia C emp) tchr Salem High School 46 New Balch (3) 927-3709
DeVRIES Virginia 10 Pine South Hamilton ® 468-7579
DEWAR Annie V retired 21 Maple St South Hamilton 468-2701
DEWAR Walter (Marion retd) retired 6 Morgan Rd ® (2) 922-0748
DEWART Russell Rev (Ann D) 574 Hale St Prides Crossing ® (2) 922-2373
DEWART Tim R (Ann K partner Tim Dewart Associates) designer Tim Dewart Associates 83 Old Standley ® (2) 922-9229
DEWING Elinor L retired 197 E Lothrop 922-8601
DEWING Rose 16 Clark Av South Hamilton (Asbury Grove) ®
DEWING Roy K retired 197 E Lothrop ® 922-8601
DeWITT Edward A retired 52 Lorenzo Av South Hamilton ® 468-2762
DEWITT John techn Kyser Systems Inc 25 Folly Pond Rd 927-6796
DeWITT Scott 53 Hale St 927-0080
DEXTER Franklin emp 38 Appleton Av ® 927-5567
DEXTER M retd 47 West St Beverly Farms ® 927-1116
DEXTER Nancy C 335 Grapevine Rd Wenham ® 927-0341
DEXTER Paul D (Alice L commission sales Sears Roebuck) comp programmer Turning Point 4 Garfield Av ® (4) 927-6547
DEXTER Stephen F (Dawn psychotherapist self emp) emp Carral Steel Ins Co 8 Honeysuckle Rd South Hamilton ® (5) 468-7501
DI PAOLO GLASS CO 341 Rantoul 927-0222
DIAMOND D 14 Lincoln Av South Hamilton 468-1740
DiANGELO Sharon RN Beverly Hosp 35 Echo Av ® (3) 927-1699
DiANNI Albert P 5 Lakeview Av 922-3150
DIANNI Anthony 4 Amherst Rd 922-0899
DiANNI Katherine E Mrs 158 Hale St 922-3994
DIANNO Kathy emp 16 Elliott 927-6635
DiANTONIO Frank (Josephine M retd) 29 Greene ® (2) 927-6584
DiANTONIO John emp Nova 29 Greene 927-6584
DiANTONIO Michael emp Boston Gas Co 29 Greene 927-6584
DIAZ Daisy M emp General Electric Co 5 Folly Rd Folly Hill Apts 927-4944
DiBENEDETTO A 15 Dodge 927-7288
DiBENEDETTO Andrea student 27 Hayes Av 922-5912
DiBENEDETTO Elaine sls mgr 27 Hayes Av ® (2) 922-5912
DICARLO Kenneth 72 Plum St South Hamilton 468-4498
DICENZO Rose 147 McKay
DICHARD Peter (Cheryl florist Posy Shop) computer programmer Lotus Developing Corp 25 Arthur (#3) (2) 927-7346
DICK A B DIV 220 Rantoul St 922-2203
DICK C W 24 Washington 921-0277
DICK & JUNE'S ICE CREAM 294 Elliott 921-0433
DICKINSON ANDREE 145 Cabot 927-8230
DICKINSON David E (Marilyn R) cook Beverly Hosp 567 Cabot St ® (3) 927-5415
DICKINSON John P class A opr Varian Assocs 10 Summer 922-7333
DICKINSON John W (Caroline emp) emp 2 High Rock Ln South Hamilton ® (2) 468-7428
DICKINSON Robert (Jean emp Hot Watt) emp Beverly Post Office 16 Swan ® (3) 922-4864
DICKINSON Sherman 21 Front 922-3716
DICKINSON Steven 16 Swan 922-2776
DICKMAN Charles A (Ursula C retd) retd 278 Essex ® (2) 927-1997
DICK'S CONCRETE FORMS 323 Elliott (rear) 927-8682
DICK'S ON TIME SERVICE Richard J Kraus ownr 74 Chase 927-8844
DICKSON Donald E 1 Trafalgar Rd 927-9081
DiCRISTINA Mark (Brooke) emp 130 Essex Hamilton (4) 468-4754
DiDONATO Dominic J (Mary I retd) retd 1 Salem Rd Roger Conant Apts (#12) (2) 922-8466
DIEBNER Louis T (Elizabeth E retd) retired 13 Pratt Av ® (2) 927-0837
DIEHL Ralph 5 Mill St 927-1299
DIET CENTER OF BEVERLY Mary Ethel Hill owner 132 Dodge St (#4) 927-8727
DIETRICH S 86 Hart 927-3225
DiFALCO Pasqualina retired 36 Pond ® 922-7119
DIFALCO Vincent (Sophie retd) retired 28 W Dane ® (2) 922-0499
DiFAZIO Filomena retd 733 Hale St Beverly Farms ® 927-0498
DiFAZIO Gerardo (Maria C) emp TWA 709 Hale St Beverly Farms (rear) ® (4) 927-1895

DiFAZIO James (Linda retd) retd 16 Vine St ® (2) 927-0439
DIFAZIO John R (Deborah cshr Marshall's) mtce mech Beverly Housing Authority
8 Paradise Rd ® (2)....922-2897
DiFILLIPPO Michael 83 Maple Wenham....774-2813
DiFILLIPPO Renato (Josephine) retired 83 Maple Wenham ® (2) 774-2813
DiFILLIPPO Ronald 83 Maple Wenham 774-2813
DiFLAURO Michael (Beatrice) mason Zampell Construction Co Inc 7 W Dane ®
(3)....922-0981
DiFLORI Douglas emp Gordon Coll 10 Gregory Island Rd South Hamilton....468-4254
DIG SAFE
Dial '1' & Then....800 322-4844
DIGAN Richard D (Jane) emp MA Bay Transp Authority 50 Folly Pond Rd (5)....927-6355
DIGANGI PETER C atty 5 Briscoe (ofc)....922-1312
DIGBY REALTY TRUST 329 Rantoul....921-0626
DiGENOVA Adamo (Anna retd) retd 350 Grapevine Rd Wenham ® (2) 927-4684
DiGENOVA Elvasio (Julian emp USM Corp) self emp 8 Myrtle St ® (2)....927-8714
DiGENOVA Remo (Incoranata retd) retired 349 Grapevine Rd Wenham ® (2)....922-0335
DiGENOVA Robert (Orienta emp) emp 8 Myrtle St (2)....927-8714
DiGENOVA Sonia emp 5 Prospect 927-7663
DiGENOVA Tulle (Viola retd) retired 8 Agate St ® (2)....922-0982
DIGGLE Hammond P (Barbara I) design engr Sylvania
147 Rock Maple Av Hamilton ® (2)....468-2936
DIGGLE Miranda 147 Rock Maple Av Hamilton....468-2936
DIGGLE Steven H 147 Rock Maple Av Hamilton....468-2936
DiGIUSFINO Frances retired 245 Essex Essex Apts (#3)....927-3666
DiGIUSTINO David emp Cabot St Restr 88 Rantoul 922-7268
DiGIUSTINO J F (Pauline retired) retired 88 Rantoul (2)....922-7268
DiGREGORIO Louis F (Anne) retired 15 Auburn Rd ® (2) 922-7604
DiGUISEPPE Michael (Barbara) emp Teraiso Inc 950 Hale ® (3)....927-9864
DILANNI Steven (Patricia emp Frequency & Times Systems) emp NH Sintronics
14 Pond (2)....922-8697
DILAVORE Beatrice M tchr 32 Sonning Rd
DILLABY Edwin F (Barbara W retired) retired 67 Corning ® (2)....922-3231
DILLER G emp Transworld Airlines 141 School South Hamilton ® 468-3444
DILLON John 23 Simon....927-0702
DILLON Roger K (Carol personnel rep) empt mgr Kollsman
59 School St Hamilton ® (2)....468-1253
DILLON William H 5 Thompson Av Hamilton ®
DiLORENZO Anthony retired 401 Essex Essex Street Apts 927-2512
DiLORENZO Antoinetta clk Registry of Motor Vehicles 478 Rantoul ®....922-3355
DiLORENZO Louise retired 401 Essex Essex Street Apts 921-0079
DiLORENZO Mary L retired 143 Park ®....922-7786
DiLORENZO Susan A retired 143 Park ®....922-7786
DILUISO Alphonso A (Mary clk Cona Collection) retired 5 Upton Av ® (2)....927-3602
DILUISO Arthur A (Josephine C clk Beverly Public Sch) emp Post Machinery
17 Folger Av ® (4)....927-2244
DILUISO Debra emp Essex Bank 17 Folger Av....927-2244
DILUISO Jeff emp Analogic 17 Folger Av....927-2244
DiMARCO M 50 Apple Rd....927-2660
DIMARZO J 7 Munroe St (2)....922-3640
DIMMICK Clarence L retired 8 Colonial Rd ® 922-8127
DINAN See Also Dynan
DINAPOLI Patricia 376 Hale....927-5835
DINARDO Mary retd 75 Hale St ®....922-5014
DINEEN Frank (Susan emp Peabody Welfare Dept) machst K-Mart
20 Eddel Av Wenham ® (5)....468-4510
DINELEY Edwin H (Margaret M) purchasing material mgr Unitrode
4 Palmer Rd ® (2)....922-4642
DiNICOLA C asst sls coord Parker Bros Inc 21 Beckford 921-0011
DINKIN Richard D (Susan R emp Dept of Public Health) social wkr State of MA
93 Bridge ® (4)....927-2027
DINOLA Matthew 22 Prospect 922-3176
DiNOZZI Robert (Nadia) emp USM Corp 21 Kennel Hill Dr ® (4)....922-2496
DINSMORE Clarence C (Ruth M retd) retired 10 Blaine Av ® (2)....927-2004
DiNUNZIO Joseph A (Joan C) lab techn Arthur D Little Inc 19 Cherry Rd ® (4)....922-7565
DIODATI RONALD R DR dentist 32 Lothrop St (ofc) 927-1307
DION Alfred J (Dorothoy C retd) retired 360 Old Essex St ® 922-8261
DION Beverly A self emp 14 Hayes Av ® (3)....927-1628
DION Eleanor retd Chestnut Park 922-6366
DION Ernest A (Debra admv asst State of MA) self employed Dion Engrng
3 Birch Rd Wenham (2)....774-4393
DION Mark landscaper Comak Bros 360 Old Essex St 922-8261
DION Pauline emp Varian Assocs 13 School....922-7701
DION Thomas V emp 17 Thorndike (17A) (2)....922-6115
DION Viola retd 401 Essex Turtle Creek Apts (#318)....927-5319
DIONNE Bertrand R Jr (Eleanor J) slsman 40 Ashton ®
DIONNE Cliff plater Delta Electronics 17 Highland South Hamilton 468-3244
DIONNE Donald H (Sheila E secy N Shore Music Theater)
acct H C Lawrence Leather Co 47 Brimbal Av ® (3)....927-2199
DIONNE Gerald (Carole) engr Nova 17 Highland St South Hamilton ® (2) 468-3244
DIONNE John G (Gail A traffic supvr City of Beverly) acct US Government
6 Fielder Rd ® (3) 927-5485
DIONNE L T clk Purity Supreme 27 Crescent Av ® 922-0705
DIONNE Mark molder John Gesing 3 Knowlton....922-4871
DIONNE Michael emp N Shore Music Theater 47 Brimbal Av 927-2199
DIONNE Norman emp Don Winslows Auto Body 27 Crescent Av....922-0705
DIONNE Susan nurses aide Beverly Hosp 47 Brimbal Av 927-2199
DiPALMA Joseph A (Lena M) emp Rossi Constr Co
11 Connolly Pl Beverly Farms ® (2)....922-9535
DiPAOLO Albert (Ruth emp Parker Bros) postal clk USPS 12 Crestline Cir ® (3)....927-3972
DiPAOLO Alfred J 14 Chestnut Pk 927-9616
DiPAOLO Anne-Marie student N Shore Comm Coll 3 Bradford Rd....922-5241
DiPAOLO Antonio (Carol A cafeteria wkr Biscoe Jr High Sch) mason Local #12
3 Bradford Rd ® (3)....922-5241
DIPAOLO Arthur (Cheryl wtrs Freddie's Restr) carp Goordeau Constn
Fairview Av ® (4)....927-7152
DiPAOLO Arthur A (Natalie cshr Henry Mkt) emp Sylvainia
6 Whipple Rd South Hamilton ® (2)....468-3985
DiPAOLO Eli O (Jane) supvr Essex Engrng 21 New Balch St ® (2) 922-4722
DiPAOLO Elvira retd 12 Chase ®....922-1727
DIPAOLO Frank (D T clk Dr Arnold Goldberg) glass glazier Robenn Glass
17 Williams St ® (4)....922-1462
DiPAOLO Frank R (Olive A) chemical supvr Ventron 29 Shortell Av ® (2) 922-7387
DiPAOLO Gilda self emp 495 Cabot ®....922-6329
DiPAOLO Michael emp Chi-Chi's Restr 6 Whipple Rd South Hamilton....468-3985
DiPAOLO Patsy P (Elaine R retd) retired 11 Victor Av ® (2) 922-4045
DIPAOLO William (Mary emp DiPaolo Glass) owner Dipaolo Glass 13 Victor Av ®
(2)....927-6819
DiPAOLO William
(Geraldine co-owner Hamilton Gardens Greenhse & Flower Shop)
co-owner Hamilton Gardens Grnhse & Flower Shop 10 Fitzgerald Way ® (2) 922-2631
DiPAOLO WILLIAM P 341 Rantoul 927-0222
DiPAOLO'S NORTH BEVERLY GARDENS Mrs Gilda Dipaolo florist 495 Cabot....922-6329
DiPIELRO Robert C 513 Broughton Dr 927-5347
DiRUBIO Henry J (Mary G rltr Barbara Goldberg Assoc Gallery of Homes) retired
555 Essex ® (2)....922-1569
DiRUBIO J 5 Dondi Rd....927-4104
DiRUBIO Kenneth G (Cynthia A loan clk The Beverly Natl Bank)
bd member Beverly Floor Covering Inc 20 Thompson Rd ® (4) 927-3624
DiRUBIO Stephen student Boston College 20 Thompson Rd 927-3624
DiRUBIO Steve (Ethel G retd) retired 5 Hopkins Av (2)....922-3927
DiSANTO Louis F (Susan) 40 Perkins Wenham ® (2) 468-3172
DISARIO George W 7 Ellis Av Wenham....468-2037
DiSESSA David J (Phyllis) emp City of Beverly 25 Brimbal Av ® (2)....922-7934
DiSESSA Joseph D emp AT&T 25 Brimbal Av....922-7934
DiSTEFANO Columbo (Minnie) owner Freddie's Restaurant 9 Wedgemere Rd ®
(2)....922-3914
D'ITALIA Marie 25 Andover Rd....927-1382
D'ITALIA Salvatore A (Camille) 25 Andover Rd ® (2)....927-1382
D'ITALIA Stephen 25 Andover Rd....927-1382
DiVASTA Andrew J (Mary A clk Beverly Sav Bank) clk USPS 9 Arthur ® (2)....922-5170
DIVASTA Joan 9 Arthur....922-5170
DIVASTA Ralph J 9 Arthur 922-5170
DiVENUTI Arthur L (Jacquelyn) sls rep ZEPE F G
5 Chubb Brook Ln Beverly Farms ® 922-9025
DiVINCENZO Anthony (Georgianna note tlr The Beverly Natl Bank)
tchr City of Swampscott 14 Northern Av 14 Northern Av ® (4)....927-0876
DiVINCENZO Anthony 'children's phone' 14 Northern Av 927-9567
DiVINCENZO Janet secy John Hancock 50 Kernwood Av....922-2025
DIVINCENZO John X (Mary RN Beverly Hosp) emp City of Beverly
10 Woodbury (10R) ® (2)....922-5608
DiVINCENZO Joseph J (Rose librarian NS Comm Coll) retired 30 Home (2)....927-0830
DiVINCENZO Paul P (Antoinette) business mgr StJohn's Prep
50 Kernwood Av ® (3)....922-2025
DiVINCENZO Pauline tchr Beverly Bd of Educ 30 Home 927-4133
DiVINCENZO Philomene tchr Washington School 30 Home 922-4566
DiVINCENZO Rose secy NSCC 30 Home....922-4566
DiVINCENZO Vincent (Antonetta retd) retired 30 Home (2)....922-4566
DIX Irene T retired 7 Bass River Rd ®....927-0348
DIX Thomas E (Kathleen) engr Varian Associates 24 Federal ® (4) 922-0719
DIXON George W (Eleanora retd) retired 50 Sharon Rd South Hamilton ® (2)....468-1359
DIXON PAUL 624 Bay Rd Hamilton....468-3235
DIXON Robert (Nancy nurse Essex Home Nursing Home)
selling security systems self emp 66 Northridge Rd ® (2) 927-7273
DIXON Syionos retd 70 Cummings Av South Hamilton ® 468-2354
DIZE Brian A (Beverly J tchr Bd of Educ) student Gordon Conwell Seminary
8 Myrtle (2)....927-6078
D'LORIO Elaine secy Genl Elec Co 4 Lovett 922-8809
D'LORIO George P (Helen clk New England Tel Co) electn Varian 4 Lovett St ®
(2)....922-8809
DLUGOKINSKI Chester J (Myrtle Y legal secy GTE Sylvania)
mech Trans World Airlines 23 Sturtevant ® (2)....922-6155
DOANE Auriel D (Lily A retd) retired 6 Enon ® (2) 922-1953
DOANE B Hartley (B) machst Genl Elec Co 11 Fillmore ® (5)....927-0790
DOANE Bradford (Leslie D bank mgr Naumkeag Trust) slsmn Gauthier Motors
1 Hooper Av ® (2)....927-7587
DOANE Doris M emp 4 Warren 927-0109
DOANE Elizabeth A student 3 Wellesley Rd....922-9006
DOANE Harold P Jr (Barbara L retd) owner Porter Farm Spear Dairy
106 Bridge ® (2)....922-5460
DOANE J L 15 Hobart Av....927-2584
DOANE Jeffrey (Nancy meat room wkr Purity Supreme) trk drvr Porter Farms
118 Bridge ® (4)....927-4573
DOANE John 11 Fillmore....927-0790
DOANE John student North Adams State Coll 3 Wellesley Rd....922-9006
DOANE Judith A mach opr Genl Elec Co 346 Cabot (2)....927-6487
DOANE K 22 Broadway....927-4367
DOANE Kathy student 3 Wellesley Rd....922-9006
DOANE Leroy J (Felma I) slsman self emp 3 Wellesley Rd ® (2)....922-9006
DOANE Mary sls rep Source Two 3 Wellesley Rd 922-9006
DOANE Mary E 20 Sohier Rd Roger Conant Apts (#6D)....922-6305
DOANE Walter J (Kathryn L) outside mtce Beverly Hosp 204 Brimbal Av ® (2)....927-0799
DOBBS Alfred A (Hyacinth recpt Beverly Natl Bank) atty self emp
37 Pickman Rd (res) ® (2)....922-3595
DOBBS John (Susan) 218 Sagamore St Hamilton ® (4)....468-3361

© 1985 Johnson Publishing Company, Inc.

DOBEN DOUGLAS I DR dentist 56 Dodge (ofc).....922-7666
DOBLE Ralph W (Arlene M) supvr Polaroid Corp 38 Pierson ® (2).....922-2116
DOBLE Ralph W Mrs retd 30 Glidden ®.....922-2842
DOBRENCHUK Dana A US Navy 136 Topsfield Rd Wenham.....468-1090
DOBRENCHUK Gregory G Jr self employed 136 Topsfield Rd Wenham.....468-1090
DOBRENCHUK Gregory G (Emily W retd) retired 136 Topsfield Rd Wenham ® (2).....468-1090
DOBROV Bernard retired 5 Carver ®.....922-8023
DOBRUSIN Jerold (Nancy) 1805 Broughton Dr.....922-0842
DOBSON David self employed 122 Hart (122R).....922-0445
DOBSON DAVID C DR internist 550 Cabot St (ofc).....927-1919
DOBSON Richard (Ann emp SPS) supvr Tufts Univ 13 Dartmouth ® (3).....927-6034
DOBSON Richard C (Nancy A) clk Cram Seafood 53 Sohier Rd
DOBZELECKI Richard S (Nancy M) pres Processing Inc 35 Hart Beverly Farms ® (2).....927-4589
DOCKHAM Charles H (Mary A emp Hotwatt) tube Tester Varian 1 Boyden St ® (2).....922-9188
DOCKHAM Sharon emp Ipswich News 1 Boyden St.....922-9188
DODD B Grant (Beatrice retd) retired 326 Essex Hamilton ® (2).....468-1874
DODGE A Winslow (Elizabeth W retd) retired 187 Main Wenham ® (2).....468-2919
DODGE Albert (Dale opr Beverly Tel Answering Serv) letter carrier Wilmington Post Office 22 Chestnut ® (5).....922-3607
DODGE Albert W Jr (Juliana F self emp) CPA 38 Porter (res) Wenham ® (3).....468-3474
DODGE ALBERT W JR CPA 38 Porter (ofc) Wenham.....468-4014
DODGE Arthur H (Anna G retd) retired 21 Knowlton ® (2).....927-6792
DODGE Caroline secy Genl Elec 21 McKinley Av.....922-2627
DODGE Charles G (Claire E clk Marquis Cleaner) supvr American District Telegraph Co 46 Bridge ® (4).....927-3629
DODGE Christine student Russell Sage NY 21 McKinley Av.....922-2627
DODGE Donald F (Judith W secy Salem Beverly Water Sup Bd) emp GTE Prods Corp 36 Arlington Av ® (2).....922-6672
DODGE Donald S Scott emp Digital Computer 36 Arlington Av.....922-6672
DODGE E Stanley (Janice) 1 Bancroft Av ® (3).....927-0157
DODGE Ernest L (Dorothy L retd) retired 47 Eastern Av ® (2).....922-8340
DODGE H Esther retired 20 Park South Hamilton ®.....468-2006
DODGE Harry B (Barbara L retd) retd 33 Cornell Rd ® (2).....922-5731
DODGE Hilda M repair asst New England Tel Co 9 Adams Av.....922-7272
DODGE Irene retired 30 Rust South Hamilton.....468-2730
DODGE Joseph L (Beatrice L retd) retired 134 Echo Cove Rd Hamilton ® (2).....468-3902
DODGE K S 33 Thorndike.....927-9621
DODGE Linda J emp Apolo Computer 36 Arlington Av.....922-6672
DODGE Malcolm F (Marion E tlr Bay Bank) retd 21 McKinley Av ® (2).....922-2627
DODGE Margaret R retd 11 Atlantic Av ®.....922-8691
DODGE Pamela 158 Colon.....927-0009
DODGE Philip B (Ruth A retd) retired 39 Western Av ® (2).....927-1756
DODGE R M 35 Larch Ln Wenham.....468-3643
DODGE Ralph M (O Virginia retd) retired 121 Bridge ® (2).....922-4685
DODGE Robert B (Merilee A) pres Dodge Flame Cutting pres Steel Fabrication Inc 8 Birch Rd Wenham ® (6).....774-1134
DODGE Roland E (Margaret A slsperson Marshalls) slsman Swift & CO Gregory Island Rd Hamilton ® (3).....468-2170
DODGE TREE SERVICE Donald Costin, owner- 268 Main St Wenham.....468-1071
or.....468-1711
DODGE Waldo E (Pearl H) vice pres First Natl Bank of Boston 158 Colon ® (2).....927-0009
DODGE Willard A (Dorothy B) machst Sylvania 13 Holding ® (2).....922-7541
DODGE William A 23 Washington.....922-4962
DOERING R H 80 Herrick.....927-4020
DOHERTY Anne E retired 161 E Lothrop ®.....922-7444
DOHERTY Danial ownr Greenesleeves Services Inc 32 Amherst Rd.....922-5855
DOHERTY Edward atty self employed 32 Amherst Rd (res).....922-5855
DOHERTY Edward M (Marguerite M emp American Property Team) admr Small Business Admn 32 Amherst Rd ® (2).....922-5855
DOHERTY Eileen retd 161 E Lothrop.....922-7444
DOHERTY Francis E (Alberta R) route slsman Nissen's Bakery 20 Windsor Rd ® (2).....927-0374
DOHERTY James emp Housing Dynamics 32 Amherst Rd.....922-5855
DOHERTY John 128 Highland Hamilton.....468-3413
DOHERTY Lawrence Jr emp Beverly Golf & Tennis 161 E Lothrop.....922-7444
DOHERTY See Also Dougherty
DOHERTY Timothy emp Housing Dynamics 32 Amherst Rd.....922-5855
DOHRMAN Natalie student Princeton Univ 10 Miles River Rd Hamilton.....468-3272
DOHRMAN Ross student Pingree Sch 10 Miles River Rd Hamilton.....468-3272
DOHRMAN William F III (Jane ownr Passages Unlimited) vice pres Leggett McCall 10 Miles River Rd Hamilton ® (2).....468-3272
DOHRMAN William IV student Wesleyan Univ 10 Miles River Rd Hamilton.....468-3272
DOIG Bruce M supvr Sec Manage Services 9 Cornell Rd.....922-6624
DOIG Kenneth M (Jean R accountant Beverly Hosp) ins consultant self emp 9 Cornell Rd ® (2).....922-6624
DOIG Scott P (Nancy M dental ofc mgr & asst N Shore Dental Assoc) machine opr Essex Column Corp 1 Northridge Rd (#G) (2).....927-5435
DOLAN David auto mech Sousa Tire Co 280 Linden St South Hamilton.....468-2072
DOLAN Dennis F (Sarah O tchr Masconomet Regl Sch) emp aircraft mtce US Govt 50 Cunningham Dr South Hamilton ® (2).....468-1996
DOLAN Edward B (Diana M tchrs aide Kids Connection) printer Crown Cork & Seal Co 315 Bridge St South Hamilton ® (3).....468-3346
DOLAN Francis J (Hilda D retd) retired 245 Essex St South Hamilton ® (2).....468-3667
DOLAN James W (Ruth E) engr Raytheon Co 280 Linden St South Hamilton ® (2).....468-2072
DOLAN Paul F (Sara Jane clk Soucy Ins) emp Salem Oil & Grease 400 Rantoul (4).....922-1518
DOLL Michael 401 Cabot.....921-0570
DOLLFACE ORIGINALS Lois Levine, owner- Shawmut Village.....927-4530
DOLLIVER Charles W Jr (Joyce E) factory wkr Varion Assoc 202 Willow South Hamilton ® (2).....468-2815
DOLLIVER John W (Emily J bkpr H-W Regl Sch District) supvr Varion Extrion 17 Lois South Hamilton ® (2).....468-1701
DOLLIVER Madeline retd 27 Larch Ln Wenham.....468-3168
DOLLIVER Michael pool installer 202 Willow St South Hamilton.....468-2815
DOLLIVER Richard C (Jane mtce Devcon) machst Varian 26 Mason ® (5).....927-1155
DOLLOFF David installation techn New England Tel 200 Sagamore St Hamilton.....468-3118
DOLPH Michael warehouse Sears Store 395 Cabot (#2).....927-5075
DOMERATZKY Louis M (Beverly) engr Genl Elec Co 18 Oakhurst Rd ® (2).....922-3599
DON AT THE BEAUTY PAVILLION William Wilbur 353 Cabot.....927-6566
DON Philip H bartender Weylus 89 Northridge Rd.....927-6346
DONAHUE Anthony J (Edna F retd) retired 63 Arbor Wenham ® (2).....468-3719
DONAHUE Daniel (Alvena retd) retd 214 Common Ln ® (2).....927-0990
DONAHUE Edward D (Marie P nursing asst Mediplex) mtce mech Ventron Corp 2 Bertram ® (2).....922-0569
DONAHUE Ethel M admv asst Senior Accounting 63 Arbor Wenham.....468-3719
DONAHUE J emp Zayre Corp 30 Abbott (2).....927-5355
DONAHUE James 20 Porter.....922-7536
DONAHUE John H (Martha P retd) slsman Branded Liquoirs 36 Pickman Rd ® (2).....922-1133
DONAHUE Kathryn A retd 20 Porter ®.....922-7536
DONAHUE Marie T retired 14 Radcliff Rd ®.....922-5944
DONAHUE Mark student N Shore Comm Coll 10 Memorial Dr.....922-8529
DONAHUE P 30 Dearborn Av (2).....927-5318
DONAHUE Patricia tchr Salem Dept of Educ 63 Arbor Wenham.....468-3719
DONAHUE Paul E (Leila M) emp Resco 16 Sturtevant ® (2).....922-4228
DONAHUE Paul Jr emp Extrion 16 Sturtevant St.....922-4228
DONAHUE Richard self emp fish business 14 Radcliff Rd.....922-5944
DONAHUE Richard W (Patricia M emp Travel Horizon) carrier Beverly Post Ofc 43 Putnam St ® (4).....922-8705
DONAHUE Robert laborer E B Rotunda & Sons 8 Elliot.....921-0120
DONAHUE Robert L dental techn Malden Dental Lab Inc 33 Livingstone Av ® (2).....927-2807
DONAHUE Roger J (Kimberly G) 6 Lathrop (2).....927-4532
DONAHUE Roger J (Ruth T RN Beverly Hosp) retired Beverly Commons Rd Wenham Town Hse 5 (2).....922-3744
DONAHUE Sally B hairdresser Federico 10 Memorial Dr.....922-8529
DONAHUE See Also Donohue
DONEGAN John T Jr (Maureen staff nurse Mediplex) prod clk General Elec Co 7 Concord Terr ® (5).....927-2138
DONELAN John J III 49 Plum South Hamilton.....468-3561
DONHAUSER Willibald W (Patricia A) painter Beverly Hosp 178 Forest Hamilton ® (5).....468-4069
DONLAN Marilyn sr clk Commonwealth of MA 20 Exeter Rd ®.....922-8807
DONLON David P attendant B P Sousa 8 Beaver.....927-0705
DONLON Eliza E retired Salem Rd (#9D).....927-2075
DONLON John J Mrs retd 37 Marjorie South Hamilton ®.....468-3110
DONLON John M (Calista M) instrument techn General Elec Co 8 Beaver ® (2).....927-0705
DONLON Margaret M retired 20 Sohier Rd Garden City Apts.....922-1817
DONLON Patricia F bkpr Page & Goodwin Printer Co 8 Grove Av.....922-5808
DONLON Richard F (Gail) carrier Beverly Post Ofc 9 Oakmont Rd ® (4).....927-1664
DONLON Thomas L (Johanna G) ownr Beverly Tool and Cutter Grinding Co 26 McKinley Av ® (5).....927-3795
DONLON W L retired 20 Sohier Rd Garden City Apts.....927-5886
DONNELLY Brian student Salem State Coll 12 Magnolia St.....927-4880
DONNELLY James F (Margaret A retd) retired 108 Lovett ® (2).....922-3330
DONNELLY James F III (Maryalice acct) emp Salem Hosp 4 Locust St ® (3).....922-0481
DONNELLY John J (Polly A) engr 4 Foster Dr.....922-9445
DONNELLY Robert B (Barbara A) genl mgr Aunyx 12 Magnolia ® (2).....927-4880
DONOGHUE John J (Ann Z) mgr Compugraphics 162 Bridge ® (5).....922-6950
DONOHUE See Also Donahue
DONOVAN Alfred F Mrs retd 18 Thissell St ®.....927-0003
DONOVAN D Thissell.....927-1065
DONOVAN Daniel F (Cynthia J respiratory therapist Salem Hosp) mailman Beverly Post Office 3 Gray Rd ® (3).....922-1153
DONOVAN David (Paulette) emp 54 Bridge St (2).....922-1732
DONOVAN Hannah T retd 91 Larch Row Wenham ®.....468-3234
DONOVAN Hilda retd 20 Sohier Rd Garden City Apts.....922-4134
DONOVAN John A (Jeanne E) emp Emhart 87 Topsfield Rd Wenham ® (3).....468-2844
DONOVAN John E (Beatrice A) elecl inspr US Machinery Div 14 Gove Av ® (2).....922-8031
DONOVAN John H (Dorothy Ann) tree surgeon supvr State of MA 89 Larch Row Wenham ® (2).....468-1214
DONOVAN Joseph F X Jr (Mary asst vice pres Shawmut Bank) fundraiser Harvard Univ 11 Magnolia ® (3).....922-6531
DONOVAN Karen emp New England Tel Co 53 Amherst Rd.....922-7419
DONOVAN Kathleen-Mary prodn mgr Business Sch Review 18 Thissell St.....927-0003
DONOVAN Mary A retd 158 Hale ®.....922-4245
DONOVAN Neil student North Eastern Univ 89 Larch Row Wenham.....468-1214
DONOVAN Paul comp wkr 27 Lyman.....922-6397
DONOVAN Peter A 87 Topsfield Rd Wenham.....468-2844
DONOVAN Robert W (Paula) 38 Mayflower Dr Wenham ® (3).....468-2910
DONOVAN Stephen N (Cynthia tchr Catherine Gibbs) auditor Blue Cross-Blue Shield 48 Grant Av South Hamilton ® (2).....468-7537
DONOVAN Tom bar mgr Stage Coach Tavern 23 Front.....921-0560
DON'S TV SERVICE Donald A Aldrich owner 11 Cole.....922-1438
DONWORTH V retired 17 Conant Hannah Village (#8).....922-3891
DOOLEY Barbara retd 17 Conant Hannah Village (#3).....922-5972
DOOLEY Dorothy 1 Northridge Rd.....927-1380
DOOLING Elizabeth A nurse Beverly Hosp 8 Devon Av.....927-1093
DOOLING Gerald A 17 Oceanside Dr.....922-6159
DOOLING Jacqueline A 50 Apple Rd (#24).....927-5251

© 1985 Johnson Publishing Company, Inc.

DOOLING John M (Connie E counselor self emp) pres Morgan McPherson Ins Agency 9 Crestline Cir ® (2) 922-2822
DOOLING Marilyn L retd 22 Corning St ® 922-3610
DORAN Albert F Jr (Myrna secy Hamilton Police Dept) special services AT & T 199 Forest South Hamilton ® (3) 468-7555
DORAN Peter R (Linda R RN Hunt Meml Hosp) instructor N Shore Comm Coll 19 Sharon Rd South Hamilton ® (2) 468-2142
DORATO Richard (Sandra) clk Sylvania 54 Knoll Rd South Hamilton ® (4) 468-7221
DORE David H (Susan E) engr IBM 2 Tudor Rd ® (5) 927-4879
DOREY Robert C (Janet nurse Salem Hosp) clk Stop & Shop 39 Brimbal Av ® (4) 922-0631
DORFSMAN Sarah bkpr Bay State Adhesive Co 17 Conant 20 Franklin House Hannah Village (#26) 922-6712
DORION Lawrence (Nancy) 14 Bartlett 922-6794
D'ORLANDO John (Lillian) mech Pandy Pontiac 13 Somerset Av ® (2) 922-4058
D'ORLANDO John Jr (Linda bkpr OB GYN) service mgr Travel Time Bus Line 1 Stewart Ln ® (4) 922-6431
DORMAN James W (Nancy T tchr Essex Elementary Sch) baker Louis's Restr 73 Lakeshore Dr South Hamilton ® (3) 468-1581
DORMAN John F (Georgia F) machst US Machinery Div 22 Millbrook Rd ® (2) 922-8733
DORMER George E retired 40 Bisson ® 922-3762
DOROSZ Adolph S (Wanda R bkpr Henry's Market) consultant US Machinery Div 5 Bass River Rd ® (2) 922-8888
DOROSZ David M engr Hanscom Air Force Base 5 Bass River Rd 922-8888
DORR Richard M acct self emp 30 Wedgemere Rd ® 927-1145
DORSEY Peter (Susan coach tchr Wenham Sch) financial analyst Fidelity Ins 10 Grapevine Rd Wenham ® (2) 468-4555
DORSEY William R (Eleanor P) physician Parkhurst Professional Bdg 14 Grapevine Rd Wenham ® (2) 468-3562
DORSEY WILLIAM R DR physician 95 Herrick Parkhurst Professional Bldg (#111 ofc) ....922-3208 or 922-4256
DOSKOCIL Doug emp 55 Folly Pond Rd 927-8589
DOTY G Herbert (Louise M retd) retd 45 Balch (#17) (2) 922-3179
DOUCETTE Arthur George (Ethel Mae retd) retd ® (2) 927-4392
DOUCETTE Arthur J (Jane hsekpr Liberty Pavilion Nrsng Home) supvr Tufts Univ Beverly Commons (3) 922-1697
DOUCETTE John (Olga wtrs Sheraton Towers) selector S S Pierce 21 Herrick (3) 927-3867
DOUCETTE Louis L (Thelma M retd) retired 400 Essex Hamilton ® (2) 468-1316
DOUCETTE Richard (Teresa nurses aide Beverly Nrsng Home) modelmkr Compo 323 ½ Elliott St (4) 927-3734
DOUCETTE Richard L (Loretta J practical nurse The Abbott House) chemical engr Sylvania 19 Woodland Av ® (5) 922-3450
DOUCETTE Robert P (Margaret) retd 72 Sohier Rd (2) 927-4378
DOUCETTE Roger emp Beverly Times 3 Winchester Terr 927-9307
DOUGHER Ruth sports tchr Shore Country Day Sch 20 Morgan Wenham ® (3) 468-3609
DOUGHERTY See Also Doherty
DOUGLAS Beatrice retired 127 Hale St ® 922-3398
DOUGLAS-HAMILTON D H 729 Cabot 927-2565
DOUGLAS Neiland J Jr (Priscilla P emp Morgan & Douglas) owner Morgan & Douglas 125 New Balch ® (4) 922-6779
DOUGLASS John (Patricia secy Analogic) techn Douglas Appl Cntr 163 Essex St (2) 927-5193
DOUGLASS Lloyd R (Susan) techn Douglas Appliance 8 Colgate Rd ® (3)
DOVE Stuart C (Mary retd) retired 245 Elliott (2) 927-3775
DOVIDIO Cosmo M (Marguarite M) 33 Federal (2) 922-1415
DOW Albert (Terry bkpr self emp) ins consultant Bore & Lord 156 Bridge Hamilton ® (4) 468-1057
DOW Charles 88 Northridge Rd 922-1563
DOW David N (Ann social wkr Denmare Nrsng Home) instr MA 1 Northridge Rd ® (2) 922-1221
DOW Hilda N retired 88 Northridge Rd ® 922-1563
DOW Jonathan F (Jeanne P v pres Mullen Advertising Inc) chief mechanic Mullen Advertising Inc Leather Ln ® (2) 927-1022
DOW Joseph (Anne retired) retired 16 Hobart Av ® (2) 927-1627
DOW Judith W retd 9 Middle ® 922-0008
DOW Lillian B retired 16 Red Rock Ln ® 922-5490
DOW Thomas J (Sharon M) 1207 Broughton Dr
DOW Warren (Florence) machst Alco Fabrications Co 8 Radcliff Rd ® (4) 927-7041
DOWDELL Jack (Jeanne) consultant Honeywell Systems 3 Sonning Rd ® (3) 921-0261
DOWELL James (Beatrice retd) retired 50 Conant ® (2) 927-1681
DOWLEY Thomas (Lorraine) asst controller Adams & Russell 60 Margaret Rd Hamilton ® (3) 468-7056
DOWLING Alice M retd 17 Conant Hannah Village 922-5211
DOWLING Michael J (Sarah) 951 Highland South Hamilton (2) 468-7230
DOWNER George B (Jean N) janitor Beverly School for the Deaf 18 Echo Av (3) 922-2279
DOWNER George B Jr US Army 18 Echo Av 922-2279
DOWNES See Also Downs
DOWNEY Bruce A (Rayanne ofc secy Marshal-Dackert) dental techn 695 Hale Beverly Farms ® (4) 927-3891
DOWNEY Paul M (Kathleen B nurse Beverly Hosp) tchr Austan Prep Reading 46 Matthies St ® (4) 927-4882
DOWNING Edward J (Mary RN Beverly Hosp) vice pres AAE Co Inc 40 Putnam St ® (4) 922-7505
DOWNING T 25 Courtney Dr 921-0111
DOWNS George A (Marianne emp) produce mgr Arrow Elects 27 Eastern Av ® (3) 927-9290
DOWNS See Also Downes
DOYLE Charles W (Margaret nurses aide Manchester) service techn Burshaw 33 Herrick ® (2) 922-9358
DOYLE Charles W Jr student Bentley Coll 33 Herrick St 922-9358
DOYLE David police officer Wenham Police Dept 10 Bridge Hamilton 468-2907
DOYLE Drusilla A retd 17 Conant St Hannah Village Apts (#24) 922-4486
DOYLE E Joseph retd 401 Essex 921-0282
DOYLE James J (Marlene A) custdn Beverly Sch Dept 780 Cabot St ® (2) 927-3359
DOYLE John 19 Briscoe 921-0031
DOYLE John (Linda emp) emp 273 Hale (2) 922-3657
DOYLE John R (Theresa E real estate broker William D Little) asst to treas Arthur D Little 17 Puritan Rd Wenham ® (2) 468-3021
DOYLE Lawrence J Rev 2 Evergreen Dr 922-0746
DOYLE Lawrence W (Kristina C) acct exec Dean Wittier Reynolds 16 Pine Rd (2) 927-5544
DOYLE Leslie student Univ of RI 780 Cabot 927-3359
DOYLE Lisa ofc servs Parker Bros 17 Puritan Rd Wenham 468-1436
DOYLE R Bruce (Sandra Lee) emp Speco Inc 287 Essex St (2) 922-1337
DOYLE Richard J (Alice I) supvr Sylvania 36 Ashton St ® (2) 922-2956
DOYLE Richard W (Janice B nurse Shore Country Day Sch) mach USM Machinery Div 10 Brimbal Hill Dr ® (2) 922-7223
DOYLE Stanley J retired 42 Bertram St ® 922-6790
DOYLE Stella J retd 10 Bridge Hamilton ® 468-2907
DOYLE Steven 66 Haskell St ....927-6480 or 927-6481
DOYLE Susan secy 10 Brimbal Hill Dr 922-7223
DOYLE Suzanne student U Of MA 36 Ashton 922-2956
DOYLE Thomas (Irene) fireman boiler USMC 31 Beckford St ® (5) 927-2142
DOYLE Walter E (Ruth E retd) retired 4 Porter Terr ® (2) 922-9114
DOYLE Walter V (Katherine M tchr Beverly Sch Dept) city clk City of Beverly 8 Sylvan Rd ® (2) 927-3198
DRAGONAS Dennis J (Denise emp Endicott Coll) emp US Army 902 Broughton Dr (2) 927-5565
DRAGONAS Marina retd 23 Appleton Av ® 922-6840
DRAGONAS Peter (Marge dental hygenist Dr Alan F Griffel) financial analyst G&G Wellsely 11 Eisenhower Av ® (3) 927-2256
DRAGONAS Phyllis J admr Melrose Bd of Educ 23 Appleton Av 922-6840
DRAGONI Nicholas M retired 47 Balch (#18) 927-3672
DRAKE CHARLES DR (ofc) 927-2243
DRAPER Christeen 13 Jiles Av 922-5773
DRAPER Pearl retd 26 Morningside Dr ® 927-6382
DRAPER Robert M (Kathleen M) product speclst American Medical Optics 163 Dodge ® (2) 922-2993
DREBERT David A (Beth E) medl techn Beverly Hosp 7 Lawrence St (4) 927-3631
DRESSER Mary N retd 25 Juniper Wenham ® 468-1675
DREW D 603 Essex 927-0305
DREW David W (Karen E slsperson Children's Outlet) electroplater General Elec Co 22 Friend St ® (4) 922-6764
DREW Richard C (Katherine V) acct 3 Orchard ® (4) 927-3850
DREW Richard Jr (Anne L retd) retd 48 Day Av South Hamilton ® (2) 468-1935
DREW Wendell R (Sue RN Beverly Hosp) social wkr Mystic Valley Mental Health Assoc 633 Cabot St ® (2) 927-6720
DREWES Henry F retired 101 Topsfield Rd Wenham 468-4898
DREWES Marilyn A tchr Lynnfield High School 101 Topsfield Rd Wenham ® 468-4898
DRINKWATER Allen S (Patricia M tchr Bd of Educ) construction foreman Drinkwater Constn Co 12 ½ High St (4) 927-4719
DRINKWATER John F (Thelma clk Prudential Ins) 2 Prides Pk ® (2) 922-2616
DRINKWATER John F Jr (Janet) carrier Salem Post Ofc 6 Baker Av ® (3) 927-0689
DRINKWATER N ATM mech Bay Bank 205 Cabot St (#9) 927-0415
DRINKWATER Patty A buyer Casa de Mode 19 Grover 922-8018
DRINKWATER Peter N (Georgia A tchr N Shore Comm Coll) genl foreman USM Corp 19 Grover St ® (3) 922-8018
DRINKWATER R W CONSTRUCTION COMPANY INC R W Drinkwater ownr constn co 772 Hale (rear) ....927-0375 or 927-0364
DRINKWATER Ralph W (Anne L) bldg contr & ownr Drinkwater Constn Beaver Pond Rd ® (2) 927-0364
DRINKWATER Ralph W Jr (Judith) equipt opr R W Drinkwater Constn 33 Everett Beverly Farms ® (4) 927-1311
DRINKWATER Thomas E (Suzanne clk Genl Elec Co) trk drvr Donald Innis 228 Hale St (2) 927-0302
DRINKWATER Wendy brokers asst Winthrop Securities 19 Grover St 922-8018
DRISCILLA Jeffrey 39 Taft Av 927-1239
DRISCOLL Anna J retired 7 Galloupe Av ® 922-8472
DRISCOLL Arthur R Jr (Maureen A) vice pres John Hancock Mutual Life Ins 45 Amherst Rd ® (2) 922-4356
DRISCOLL Charles R (Geraldine M retd) retd 9 Driscoll Ln ® (2) 922-2545
DRISCOLL Daniel M (Yolande T) expeditor USM Machinery Div 22 Raymond Av ® (2) 922-5022
DRISCOLL David P student Univ of MA 45 Amherst Rd 922-4356
DRISCOLL F William Jr mgr Star Market 6 Alden Rd 922-2980
DRISCOLL Gerald F (Ann M independent slspersons) independent sls rep 48 Oak St Beverly Farms ® (2) 927-7576
DRISCOLL John J retired 11 Pleasant St (#2R) 922-2939
DRISCOLL John P priest St John's 7 Galloupe Av 922-8472
DRISCOLL John W US Army 45 Amherst Rd 922-4356
DRISCOLL K 41 Pond St 927-9078
DRISCOLL Marie E clk General Elec Co 17 Longview Dr ® 922-5208
DRISCOLL Michael L chef 22 Raymond Av 922-5022
DRISCOLL Mildred retired 11 Pleasant (#2R) 922-2939
DRISCOLL Patricia 22 Raymond Av 922-5022
DRISCOLL Paul (Marilyn) rl est broker self emp 13 Home ® (5) 922-0972
DRISCOLL Peter (Kathy secy Alon Leather) baker Henry's Market 349 Cabot ® (2) 927-8413
DRISCOLL Robert E (Marueen E emp General Elec Co) mech United Airlines 2 Hickory Ln ® (3) 922-5120
DRISCOLL Roberta student Holy Cross Coll 2 Hickory Ln 922-5120
DRISCOLL Ruth I nurse Beverly Nrsng Home 6 Alden Rd ® 922-2980
DRISCOLL Willfred C US Army 45 Amherst Rd 922-4356
DRISCOLL'S PHARMACY Yolande Driscoll owner 588 Cabot 922-8401
DRISLANE Esther T retired 245 Essex (#13) 922-7208

1985 Johnson Publishing Company, Inc.

DRISLANE Michael (Susan tchr Salem Sch Dept) slsmn Bursaw Oil Co 30 Pierce Av ® (3) 922-8159
DROHAN William J (Marion G retired) retired 79 Conant ® (2) 922-7335
DROLET Robert (Robin mgr McDonald's Restr) electronic techn Mitre 4 Central Ct (5) 922-4852
DROMGOOLE Robert P business mgr 40 Colon
DRONEY Stephen (Pamela) pattern maker C H French 74 Livingstone Av ® (4) 927-9302
DRONSFIELD Jessie R 1 Knowlton 922-5900
DROOKER Harry D (Rose R retd) retired 17 Conant St Hannah Village (#3D) (2)...927-1278
DROST Henry W (Marilyn T) mechl engr General Electric Co 140 Miles River Rd South Hamilton ® (2) 468-1393
DROST Roger J (Debra S) 21 Winthrop Av 927-9359
DROTTAR Peter (Brenda self emp) emp Raytheon 22 Leigh Rd Wenham ® (4)....468-3042
DROWN David P (Philis S retd) retired 8 Northwood Rd ® (2) 922-6568
DROWN Jerrilyn owner Rantoul Tailoring Shop (ofc) 922-4306
DROWN Richard W (Jerrilyn M) mach 17 Herrick
DROWN William (Lisa clk Zayre) cabinet maker New England Store Fixture Co 142 Hale St (2) 922-4414
DRYER D E 20 Home 922-0883
D'SOUZA Ayces T Dr (Marjorie J) 32 Hilltop Dr Wenham
DUANE Mary E retired 7 Bancroft Av ® 922-1177
DUBE Armand J retd 9 Blaine Av ® 922-6373
DUBE Eddie pressman Colonial Press 23 Chipman Rd 927-4185
DUBE Evelyn M 128 Bridge
DUBE Heather 6 Goodyear 927-8547
DUBE Jacqueline receptionist Thiokol Ventron 10 Apple Rd 927-4630
DUBE Mark machst Arwoord Mach 10 Apple Rd 927-4630
DUBE Pamphile O (Bertha P cshr Star Market) manager E H Allen 19 Fillmore St ® (2) 922-0701
DUBE Paul machst Rowlan Kelley Patson 10 Apple Rd 927-4630
DUBE Paul retired 7 Sargent St ® 922-2596
DUBE R E tchr Beverly School Dept 23 Chipman Rd ® 927-4185
DUBE Richard (Donna floral designer Devitas) Sterling Optical 19 Bartlett St ® (3) 922-6920
DUBEE Robert L (Mary M retd) retd 19 Brimbal Hill Dr ® (2) 927-2828
DUBIEL Frederick Jr (Patricia Ann) emp NE Petroleum 6 Sunset Dr ® (2)....922-8447
DUBIEL Peter J 8 Birch Rd Hamilton ® 468-2076
DUBOIS Agnes M retired 215 Rantoul St Jaclen Towers 922-8487
DuBOIS Albert (Marie claim adjuster Northwestern Natl Ins) designer C J Baranger Co 18 Rowell Av ® (3) 927-8637
DuBOIS Antoinette M retd 15 Agate St ® 922-8388
DuBOIS Christine M tchr aide Edward School 94 Bridge St (2) 922-2155
DUBOIS David J (Catherine) machst J & C Engrng 754 Hale St Beverly Farms ® (4) 927-8364
DUBOIS Dorothy L nurses aide Blueberry Hill Nursing Home 45 Odell Av ® 922-6980
DuBOIS Helen J retd 38 Western Av ® 922-3493
DuBOIS Joseph F (Olive W retd) retired 7 Margaret Av ® (2) 927-4174
DuBOIS Lawrence V (Catherine slsperson Children's Outlet) mgr Social Security office 240 Dodge ® (4) 927-1219
DuBOIS Michael machst Park Street Assoc 18 Rowell Av 927-8637
DUBOIS PAYMENT 15 Agate 922-8388
DuBOIS Shari hairdresser Great Cuts 94 Bridge 922-2155
DuBOIS Thomas plastic wkr Lowell Plastics 15 Agate St 922-8388
DuBOSQUE Robert E (Marguerite S) 13 Larch Row Wenham ® (2) 468-3662
DUBROW Jerome D (Claudia) owner Cabot Street Liquor Mart Inc 21 Brackenbury Ln ® (3) 922-6234
DUBROW'S LIQUOR STORE Jerry Dubrow, owner- 285 Cabot 922-2335
DUCEY E 55 Apple Rd 927-9094
DUCHARME Jeannette D exec secy USM Corp 11 Odell Av ® 922-4583
DUCHARME Marguerite T assembler Variar Assoc 11 Odell Av ® 922-4583
DUCHARME Ronald A (Ann E companion self emp sub tchr Beverly Sch Dept) tchr City of Beverly 25 Bertram ® (5) 922-6344
DUCHARME William retired 401 Essex St Turtle Creek Apts (#332) 922-2818
DUCHIN Pamela S student Salem State 3 Eisenhower Av 927-4556
DUCIBELLA Tom 70 Corning 921-0125
DUCLOW Marion S retd 24 Rust South Hamilton 468-2923
DUDA G H secy GTE Sylvania 43 Sohier Rd 922-9207
DUDA Gertrude H emp GTE Sylvania 43 Sohier Rd 922-6460
DUDA Stanley T (Helen A retd) retired 43 Sohier Rd ® (2) 922-6460
DUDLEY Hope retd 28 Meyer Rd Hamilton ® (2) 468-4924
DUDLEY William Jr student 28 Meyer Rd Hamilton 468-4924
DUERDEN James (Donna) 36 Wallis 927-3306
DUEST Angela medl secy Beverly Hosp 8 ½ Hobart Av (2) 927-2698
DUEST Darrel (Shirley emp U Shoe) RN Lynn Hosp 9 Mason (2) 922-9258
DUEST Ralph N (Jean coord USM Corp) prod controll admr USM Machinery Div 2 Woodland Av ® (2) 927-2775
DUFF Robert (Teresa hostess Hammett's Palace) acct United Shoe Machinery 12 Hamilton Av South Hamilton ® (2) 468-3039
DUFFY Charles student 34 Pleasant Wenham 468-3690
DUFFY Donald (Ann E nurse) installer AT&T 34 Pleasant Wenham ® (2) 468-3690
DUFFY Donald J Jr 94 Maple Wenham ® (2) 777-5037
DUFFY John student 34 Pleasant Wenham 468-3690
DUFFY John H Mrs retd 13 Lake Av Wenham ® 468-2633
DUFFY Joseph V Jr (Candice J emp day care wkr) formn Microwave Assn 13 Bailey Av ® (4) 927-6075
DUFFY Kevin marine engr MABA Union 34 Pleasant St Wenham 468-3690
DUFTON Rowland retired 45 Willow St South Hamilton ® 468-1988
DUGAN See Also Duggan
DUGGAN Dennis C (Susan secy) emp USM Machinery Div United Shoe Co 245 Sagamore Hamilton ® (2) 468-1869
DUGGAN Donald 350 Cabot 922-6160
DUGGAN John L (Diane M) engr Avco 28 Livingstone Av ® (4) 927-2118
DUGGAN See Also Dugan
DUGGAN Suzanne student Salem State Coll 28 Livingstone Av 927-2118
DUGOUT THE Douglas Canning ownr restr 30 West St 927-3368
DUIGNAN Anthony (M Lynne secy) jet engine builder General Elec 48 Garfield Av South Hamilton ® (2) 468-7080
DUIGNAN Gerard constn wkr 515 Bridge South Hamilton 468-1995
DUIGNAN James (Margaret) retd 515 Bridge South Hamilton ® 468-1995
DUIGNAN Sean blacksmith 515 Bridge South Hamilton 468-1995
DUKE Stephen (Elaine J head cshr Henry's Mkt) emp United Shoe Co 464 Cabot St (2) 922-2597
DUKE Walter E (Constance M diet aide Beverly Hosp) assembler Market Forge 441 Cabot (#A) ® 927-1883
DULAC Steven 18 Pleasant 922-7269
DULLEA Daniel J (Maria C tchr City of Peabody) 36 Dane ® (2) 922-3763
DULMAN J program dir Bass River Inc 33 Bartlett 927-6643
DULONG Joseph A Jr 19 Briscoe 922-1621
DUMAIS Robert L banking First Natl Bank 4 Anthony Dr Hamilton ® 468-1810
DUMAS Anne retired 66 Herrick (#18) 927-2324
DUMAS Edward A machst GE Co 50 Glidden 922-7745
DUMAS Esther retired 50 Glidden ® 922-7745
DUMAS J A 'children's phone' 18 Northridge Rd 927-2099
DUMAS Josephine I asst treas Treasurer's Ofc City of Beverly 32 Northridge Rd
DUMAS Marcella M real est brkr Barbara Goldberg 28 Pickett ® 927-3720
DUMAS Robert J US Navy 20 Swan 922-6240
DUMAS Robert M (Margaret B nurse Allied Health Professionals) custodian Beverly Schools 20 Swan ® (3) 922-6240
DUMAS Roland M (June A) slsmn Bill Rica Prodn 18 Northridge Rd 922-6979
DUMOND Yvanna 37 Mill St 927-9533
DUMPHY Carol M ofc asst Beverly Bd of Educ 23 King Terr 922-1850
DUMPHY Dorothy M retd 23 King Terr ® 922-1850
DUNAM Russell mtce Betty Aquino 23 Longview Dr 922-0448
DUNBAR John P (Allison S) archt MIT 70 Winthrop Av 922-8265
DUNBAR Michael P (Diane M) emp Internal Revenue Serv 4 Michael Rd ® (3)....922-7471
DUNBAR Peter H computer techn 25 Dolloff Av 922-8256
DUNCAN Clarke (Ruby) fisherman 4 Forest Hamilton 468-1497
DUNCAN David W (T Vaccari instruction speclst Raytheon) asst dist atty Essex County 20 Pierce Av ® 922-3882
DUNCAN Janet 25 Mill St South Hamilton 468-3260
DUNCAN William (Julia S mgr Saddlebrook Corp) pres of consulting firm Duncan Assoc 108 Lothrop St ® 927-7101
DUNCANSON Robert B retired 23 Lexington Dr ® 922-3222
DUNHAM B Dr 204 Broughton Dr (res) 922-4725
DUNHAM Gairry (Donna LPN Beverly Hosp) test kit opr GTE Sylvania 5 Doane Av (3) 927-4695
DUNHAM Irene C 36 South Terr 36R South Terr ® 927-2041
DUNHAM John W (Shirley M rltr assoc Barbara Goldberg) mach designer Sylvania 34 South Terr ® 922-2326
DUNKELBARGER Philip L (Karen J Gardall) exec self emp Leather Ln ® (3)....927-4894
DUNKIN DONUTS Andrew Triantifilo ownr donut shop 411 Cabot 922-9727

DUNKIN DONUTS

Dinart Serpa, mgr. -Fresh Donuts Made Everyday- 41 Enon 922-6355

DUNKLEE C Paul (Minnie G retd) retired 2306 Broughton (2) 922-6604
DUNLEAVY Joseph C (Jennie J sr secy GTE Sylvania) trk driver Essex Bituminous Concrete Corp 43 Hillcrest Av ® (2) 927-0686
DUNLEAVY Rita L key punch opr Johnny Appleseeds 37 MacArthur Rd 927-0865
DUNLEAVY Robert L (Rita M bookkeeper) upholsterer self emp 37 Mac Arthur Rd ® (4) 927-0865
DUNLOP Daniel H retired 52 Kelleher Rd 927-0863
DUNN Charles (Maureen secy) welder Atwood & Morril 34 Echo Av ® (2)....927-1534
DUNN Christopher L (Virginia ofc secy) techn 22 Rezza Rd ® (4) 922-9124
DUNN Edward F student Salem State Coll 103 Homestead Cir Hamilton 468-4005
DUNN Edward M (Ruth M) elect engr Avco 103 Homestead Cir Hamilton ® (3)....468-4005
DUNN Fenwick H (Constance D) draftsman General Elec Co 16 Nursery ® (2)....927-1507
DUNN Francis J (Elizabeth F) 15 Cornell Rd ® 922-1656
DUNN Frank J Jr 15 Cornell Rd 922-5478
DUNN James retired 5 Everett Beverly Farms ® 927-0384
DUNN James H (Rhoda E) mgr NE Tel Co 2 Meridian Rd Wenham ® 468-3324
DUNN John (Pamela) emp 21 Postgate Rd Hamilton ® (3) 468-4330
DUNN John (Patricia bkpr) loan ofcr 42 Appleton Av 922-0839
DUNN John A (Rosamond) retd 136 Willow St South Hamilton ® (2) 468-1757
DUNN John Peter (Andrea consultant Medical Technical Research) dir of marketing Turning Point Systems 21 Ocean St ® (2) 927-4324
DUNN John T painter 8 Pickett Ct Beverly Farms 922-5015
DUNN Kemp student 5 Wallis St (#1) 922-7027
DUNN Kevin P 103 Homestead Cir Hamilton 468-4005
DUNN Louis K (Charmaine M) 14 Oak Beverly Farms (3) 927-3760
DUNN Margaret R cafeteria wkr Bessie Buker School Woodside Ln Wenham....468-1704
DUNN Martin R (Joan E) treas Gourdeau Construction Co Inc 8 Walnut Ln Wenham ® 468-7165
DUNN Norma L sr clk North Shore Community College 5 Wallis St (#1) (2)....922-7027
DUNN Orrin C (Rita Jean retd) retired 1 Greenbrook Rd South Hamilton ® (2)....468-1454
DUNN Richard (Maureen emp Varian Assoc) 25 Woodbury Hamilton ® (4)....468-3075
DUNN Richard J firefighter Beverly Fire Dept 646 Hale Beverly Farms 927-3870
DUNN Robert J sls 165 McKay 922-1900
DUNN Robert J (Janice E) 165 McKay ® 922-7856
DUNN Stephen (Cynthia) self emp 24 Hart St ® (2) 927-2700
DUNN Thomas E Jr (Caroline G) mgr North Shore Shopping Center 14 Wirling Dr ® 922-7829
DUNN Tom (Pat) 34 Thorndike 927-8138
DUNNE Charles E (Elizabeth B nutritionist) radar techn 14 Greenwood Av 927-7368
DUNNE Howard G student Univ of New Hamp 28 Sonning Rd 922-4399
DUNNE Melvin (Joan R steno courthouse reporter self emp) meteorologist Logan Airport 28 Sonning Rd ® (3) 927-2678

© 1985 Johnson Publishing Company, Inc.

DUNPHY B therapist 15 Mechanic 922-2357
DUNPHY Ruth retired 11 Western Av ®....922-8022
DUNPHY Vincent Jr (Marie T) pharmacist 5 Concord Terr ®....927-5142
DUNSTAN Steven 49 Hathaway Av....922-1505
DUPEE Dana W (Diane) 21 Knowlton Hamilton....468-7201
DUPEE Roger S Jr (N Louise opr US Machinery Div) emp General Elec Co
7 Longwood Av ®....927-0856
DUPEE William Arthur (Constance T) atty 52 Hart Beverly Farms ®....927-0260
DUPEE William B (Myrna E) trk drvr & yd wkr Knight Lbr Co 56 Main Wenham....468-2905
DUPLESSIS Wilfred D (Clara) machst US Machinery Div 20 Oceanside Dr ®....922-6144
DUPONT Arthur H (Lila F) lithographic artist Unigraphic Sangus 26 Dartmouth ®....922-2977
DUPONT Joseph L Jr (Mary-Lark B RN) civil engr Essex County 7 Tremont St ®
(4)....922-0038
DUPRAY R M slsmn 27 Pickett St....922-3724
DUPREY Gerold J (Deanna J clk Zayre's) analyst General Elec Co 22 Hayes Av
(3)....927-1431
DUPREY Maurice H J (Regina retd) retired 50 Parramatta Rd ® (2)....922-8978
DUPUIS Guy (Joan mach opr) mach Varian Assoc 13 Greene St (4)....927-8747
DURAN John A (Catherine V) retired 165 McKay....927-0846
DURATTI William O (Jean M) policeman Beverly Police Dept 38 Greene
DURFEE Peter (Sheila) 10 Apple Rd (#34)....927-6125
DURGIN Alfred A (Eleana M retd) retired 21 Atlantic Av (2)....922-3518
DURGIN Carlene M comm coord USM Corp 37 Kernwood Av....922-7423
DURGIN D J student 12 Smithson Dr....922-2690
DURGIN Dan A 15 Amherst Rd....927-0792
DURGIN J L student 12 Smithson Dr....927-7476
DURGIN Sumner E (Doris P Sylvania genl mgr) inspr 54 Shortell Av ®....927-0695
DURGIN Thomas A storekeeper Delta Electronics 490 Rantoul St....927-0014
DURGIN William L (Dolores ofc wkr Delta Electronics)
letter carrier Beverly Post Office 12 Smithson Dr ® (3)....927-2047
DURKEE Bertha L retired 33 Kelleher Rd....927-0486
DURKEE Clifton R (Thelma L nurse) display supvr Sylvania
55 Moynihan Rd South Hamilton ®....468-2457
DURKEE Fred A (Laura) retired 22 Hamilton Av South Hamilton ®....468-4985
DURKEE Gloria M nurse 48 Pleasant (#6)....922-8403
DURKEE James I (Gertrude J) retired 376 Elliott ®....922-6869
DURKEE Joan L tchr McKay School 22 Overlook Av....927-0742
DURKEE Lasca 401 Essex....921-0141
DURKEE Norman R (Laura M emp Jordan's) mgr radio station WESX
14 Eaton Rd Wenham ®....468-2327
DURKEE Steven 13 Ames....927-6242
DURKIN E 502 Manor Rd....922-8963
DURKIN Philip J (Loretta C) retired judge 17 Conant Hannah Village (#25)....927-7759
DURLAND Richard K (Carol) banker 28 Berrywood Ln
DURRELL Dan J (Susan clk Johnny Appleseeds) baker Klinks Bakery
16 Hamilton Av South Hamilton ®....468-3912
DURRELL Dennis (Cindy electronic assembler Varian)
firefighter Ipswich Fire Dept firefighter Wenham Fire Dept
353 Asbury South Hamilton....468-4340
DURYEA William D II (Kathryn L) vice pres Gottesman
344 Cutler Rd Hamilton ®....468-2710
DUSHA Charles 3 Oxford Terr....927-4295
DUSTIN'S GULF SERVICE John A Dustin owner gasoline station 314 Cabot....927-5097
DUSTY HULL INTERIOR & EXTERIOR CARPENTRY....927-8527
DUTCHER John (Julie) 6 Medford St ® (3)....927-5376
DUTELLE Florence retired 21 Whitney Av....927-0707
DUVAL Paul F (Simonne interior designer) ins agt 18 Kimball Av Wenham....468-1274
DUWART Carroll E (Pauline M) mtce Glow Engr 120 Herrick (3)....744-3441
DUWART Roger F 49 Butman St ®....922-1268
DUZZ Virgilio (Pamela) mason 431 Cabot ® (2)....922-2512
DWYER M A retd 10 Oak St....927-2587
DWYER Michael F (Jean C) 329 Essex St Hamilton....468-3859
DWYER William H (Mary C retd) retired 20 Ashton ® (2)....922-4529
DYCUS Anthony H (Ruth J retd) retired 3 Eaton Rd Wenham ® (2)....468-1805
DYER Charles 184 Hale
DYER Christopher student Salem State Coll 51 Kernwood Av....922-5437
DYER Dennis 332 Cabot....927-3990
DYER Dennis M (Mary K tchr) mgr 152 Essex ®....927-4142
DYER George J (Maxine T) staff mgr Prudential Ins Co of America
51 Kernwood Av ® (2)....922-5437
DYKE James (Pamela) mgr Custom Tank Inc 12 Robb Rd ® (3)....922-8524
DYKES Mary Roxann scientist 39 Broadway....922-4005
DYLENGOSKI William emp Town of Danvers 15 Ashton (3)....927-5094
DYNA-PERT DIVISION USM CORP 181 Elliott St....927-4200
DYNAN See Also Dinan
DYRADOSE J retired 1 Walnut Rd Wenham....468-7304
DZIENGOWSKI Alexander 41 Northern Av....922-2364

E

E & M CONSTRUCTION COMPANY INC
Brian A Mcmahon & Ennio Eramo ptnrs mason constractors 5 Kittredge....922-3628
E R T INC E Lothrop....927-5270
EADIE John (Joan) asmblr Ruggles Kling Man 37 Mason St (3)....927-8765
EAGAN James F (R Charlotte) retired 401 Essex (2)....922-2585
EAGAN Richard H (Geraldine A retd) retd 11 Woodbury Dr ® (2)....922-4690
EAGAN See Also Egan
EANES James (Sandra J) mach 3 Mason St
EANES Richard E 49 Friend....922-5594
EAR NOSE & THROAT ASSOCIATES
John R Daintan & W R Nicholas physicians ear nose throat specist
95 Herrick St Parkhurst Medical Bldg....927-3600
EARABINO Charles A (Paula A customer rep Beverly Savings Bank)
firefighters City of Beverly 3 Frankwood Av ® (3)....922-8082
EARABINO Mary retired 22 Federal St (#304)....927-3156
EARL Paul H (Dale tchr) economist 6 Quincy Pk....922-4211
EARL Paul H 6 Quincy Pk....922-4167
EARLE George L III (Noreen B) engr Fay Spofford & Thorndyke 14 Hull St ®
(2)....927-1707
EARLE Randolph assoc engr 49 Western Av....921-0251
EARLE Richard cheml techn 49 Western Av....921-0251
EARLE William G (Jean B) chemical opr Ventron Corp 8 Garfield Av ® (2)....922-5472
EARLEY ADDITION CO John Earley, owner - 20 Thorndike....922-3385
EARLEY Richard G (Dorothy W) retd 5 Union St ® (3)....922-0497
EARLEY Wayne D (Susan B) mgr Earley Radio & Television Co Inc 425 Essex St
(4)....927-3725
EARLY YEARS CHILD DEVELOPMENT CENTER INC 391 Bay Rd Hamilton....468-4776
EAST COAST SOFTWARE 8 Elliott....927-9229
EASTERN AIRLINES
Passenger Reservations & Information
Toll Free Call '1'....800 327-8376
EASTERN CYCLE SALVAGE Stephen Keegan ownr used motorcyle parts
87 Park St....922-3707
EASTERN MASS INDUSTRIAL CLEANING Hamilton....468-4748
EASTERN MASSACHUSETTS INDUSTRIAL CLEANING Hamilton....468-4748
EASTERN OIL BURNER SERVICE 4 Bisson....927-1666
EASTERN PULMONARY SERVICES....922-2464
EASTERN SAVINGS 25 Enon....927-5890
EASTERN SPA & HOT TUB....922-6255
EASTON AVENUE RESIDENCE -Donna Spinney, dir. -home for retarded-
29 Easton Av....922-8692
EASTON Frank B (Christine personnel) personnel 30 Laurel....927-9350
EASTON Larry Jr serv rep 30 Webster Av....927-4369
EASTWOOD Norman W (Hilda M) retired 16 Laurel St ® (2)....922-9238
EASTWOOD Robert E firefighter Beverly Fire Dept 16 Laurel St....922-9238
EATON Ada retired 23 Central Av South Hamilton....468-2632
EATON Albert emp Eastman Gelatin Corp 31 Budleigh Av....927-7310
EATON Debra J clk 12 Davis Rd
EATON Elmer C (Constance S sls asst Gorton Group)
vice pres bank trader First National Bank Bos 45 Tally-Ho Dr South Hamilton
(2)....468-3392
EATON Eva W 71 Essex
EATON Harry J 1606 Broughton Dr....927-4622
EATON ION BEAM SYSTEMS DIVISION Dr Peter Rose pres semi conductor
16 Tozer Rd....927-5840
EATON ION MATERIALS SYSTEMS 133 Brimbal Av....927-9100
EATON John (Karen) carp 47 Village Ln Hamilton ® (4)....468-2319
EATON P 5 Mill....927-3650
EATON Raymond C (Alexina) retired 22 Park St South Hamilton (2)....468-2588
EATON T H 918 Hale....927-5122
EATON THE DRUGGIST INC Edward W Duggan mgr 57 Dodge....922-1022
EATON Wyley E (Beverly nurse) phys 15 Stone....927-7390
EBELING Robert A 43 Water....922-5136
EBERHART Marion D 1706 Broughton Dr
ECKERSLEY R A elecl engr 40 Nelson Av....922-5132
ECKL Ed chemist 3 Gregg....927-9388
ECKMANN Clifford L (Jacqueline N) ownr Garden City Auto Body
7 Longfellow ® (2)....922-2773
ECOLE BILLINGUE Philip Waring headmaster school 35 Standley....927-8793
EDDY Karl N 244 Highland Hamilton....468-3565
EDDY Lynn 10 Judson....922-9268
EDDY Norman J (Irene M) retired 23 Highland Hamilton....468-7082
EDDY Virginia E retired 26 Cherry Wenham....468-2630
EDELSTEIN Ralph J (Eileen B prof NSCC) atty Segal & Edelstein
82 Boyles (res) ® (3)....927-0309
EDELSTEIN RALPH J Segal & Edelstein Bussone, atty.- 21 Broadway (ofc)....927-2211
EDGELL Ethel 23 Pickett St....922-8740
EDGETT William retired 30 Rust South Hamilton....468-2783
EDIE'S LUNCH Raymond S Lee owner restr 10 Enon....922-4952
EDINGTON L D 6 Grove St -Beverly Farms....922-8774
EDINGTON Richard molder Bill Vitale 6 Grove....922-8774
EDINGTON Steven molder Bill Vitale 6 Grove....922-8774
EDMONDS Cecil (Verma M) painter Porter Paint 60 Kernwood Av ®....922-8531
EDMONDS Thomas B mgr Burger King 60 Kernwood Av....922-8531
EDMONDSON Beatrice retired 16 Mill South Hamilton....468-4895
EDMUNDS David B student 30 Webster Av....922-8835
ED'S LANDSCAPE SERVICE 210 Common Ln....922-8165
EDWARD ABRAHAM SCHOOL 45 Rantoul....922-2446
EDWARDS Alwood H (Norma R) draftsman US Machinery Div
15 Parramatta Rd ® (2)....922-2325
EDWARDS Ann M clk Jordan Marsh Beverly Commons....927-4053
EDWARDS Christopher O 130 Essex Hamilton....468-3533
EDWARDS Cora F retired 245 Essex....922-6585
EDWARDS Diana C admn clk 30 Greene St....927-3976
EDWARDS Ellis E III (Joanne) ownr Watsons Garage 536 Essex St ® (5)....927-0674
EDWARDS James W 63 Lovett....927-4725
EDWARDS Laura 376 Hale....921-0243
EDWARDS Martha A domestic wkr 536 Essex....927-0674
EDWARDS Perley retired 6 Myrtle ®....922-4913
EDWARDS Ralph W (Linda dietician) admr 4 Sunnyvalle (4)....922-1908
EDWARDS Robert A retired 13 Foster St....922-7228

EGAN Dennis J 686 Hale....922-9176
EGAN John F (Barbara E) retired 20 Sohier Rd (#216) (2)....922-4948
EGAN John F (Pauline emp) foreman US Machinery Div 16 Shortell Av ® (2)....922-3363
EGAN John F Jr (Jean F teller Beverly National Bank)
tool engr US Machinery Div 14 Tyler Rd ® (2)....922-1847
EGAN Paul (Joyce B) tchr Town of Rockport 580 Essex St Hamilton ® (4)....468-7278
EGAN Paul L (Barbara F LPN) finish stock clk US Machinery Div
11 Radcliff Rd ® (3)....927-3967
EGAN Peter W 2 Paine Av....927-3351
EGAN See Also Eagan
EGBERT J W retired 29 Burnham Rd Wenham ®....468-2185
EGGCRATES INC William Shaw, owner- 54 West Dane....927-1185
EGGLESTON William (Evelyn playground monitor)
asst display techn Sears Roebuck Co 42 Maple St South Hamilton ® (3)....468-1348
EGOUNIS William (Gail bkpr Michelle & Raymond Oil Co) trk drvr G Conway Inc
4 Sargent St ® (3)....927-1698
EICHMAN Richard tool & dye maker 15 Ives St....922-6575
EICHOLTZ Duane W asst prof NSCC 50 Broadway (#59)....922-2451
EICHOLTZ James student NSCC 50 Broadway (#59)....922-2451
EIESPRESSO USA INC import espresso coffees- 407 Highland Hamilton....468-4156
EIGHTEEN EIGHTY SIX HOUSE INC
Baylus Baum, pres. & John Comack, treas.- 9 Park St....922-1995
EISELE Robert Rev (Barbara missionary TE) missionary TEE
317 Forest South Hamilton (5)....468-1860
EISEN Albert G (Ellen S medl secy) self emp 58 Putnam (5)....927-4831
EISENHAUER Harold J clk of the corp Danvers Savings Bank
55 Hobart St Danvers....774-1753
EISENSTADT BENJAMIN T Benjamin T Eisenstadt, atty.- 345 Hale St (ofc)....927-0900
EISENSTADT Benjamin T atty 345 Hale (res)....922-7312
EKBLAW Walter E Beverly Commons....927-9640
EKBORG E family therapist self emp 2 Marsh Av ®....922-5948
EKENGREN Ernest A (Laura E) retired 43 Sunset Dr ®....922-5536
EKLUND Carl M engr Thermal Circuit Corp 41 Eastern Av ®....922-7937
EKSTROM David R (E emp) pres Beamatech Co 16 Hathaway Av ® (5)....927-2179
ELAIRO Robert 5 Courtney Dr....922-1520
ELAND Raymond P (Ethel L) retired 23 Lyman St ®....922-1334
ELBOT Eric F (Robin Fenn dir childrens section Beverly Public Library)
consultant Organizational Campaine Corp 28 Echo Av ®....922-6166
ELDER SERVICES OF MERRIMACK VALLEY
420 Common Lawrence
Dial '1' & Then....800 892-0890
ELDERBAUM C 2 Trafalgar Dr....922-9200
ELDERKIN Jane E antique dealer 17 Gardner St ® (3)....927-4523
ELDERKIN John E student 21 Chestnut South Hamilton....468-2915
ELDERKIN Shirley W real estate slsperson 21 Chestnut South Hamilton ®....468-2915
ELDRIDGE A L (Myrtle) retired Beverly Commons Rd Rockport Hse (#21)....922-0131
ELDRIDGE Carla D 9 Phillips....927-8457
ELDRIDGE Charles W (Nancy B) 11 Porter Terr ®....922-7594
ELDRIDGE J 2 Milton....927-0494
ELDRIDGE James C (P nurse's aide Essex Nursing Home)
service master North Shore 925 Bay Rd Hamilton (4)....468-2171
ELDRIDGE Katherine secy State Dept 18 Bisson St....927-1857
ELDRIDGE Paul V 44 Moulton St Hamilton....468-2940
ELDRIDGE Ralph C (Barbara F emp) 18 Bisson ® (2)....927-1857
ELFSTROM Arthur (Helen S) retired 5 Pierson ®....922-4064
ELFSTROM David A (Roberta E) mechanic Beverly Fire Dept 29 Pearl ® (4)....927-3592
ELFSTROM Derek (Kristin student) 29 Pearl....922-6342

ELIO'S TEXACO SERVICE STATION

Nat C Ferrarell, owner -Complete Auto Repair, Tune-Up, Brakes, Mufflers, Shocks, Tires, Batteries, Texaco Gas & Oil-
25 Cabot St....922-9613

ELIOTT CHARLES F JR greeting cards- 19 School (rear)....922-1899
ELIZA CORP 283 Cabot....922-0012
ELKS B P O E NO 1309 Bill Heckham & Robert Russo- 39 Bow St....922-9608
or....922-9296 or 927-3331
ELLARD M C 4 Elizabeth Av....927-6739
ELLIOT TRUST 5 Broadway....927-3680
ELLIOTT Bruce R 394 Rantoul....922-7628
ELLIOTT C....927-9398
ELLIOTT C AND C INC 5 Main-Topsfield....922-1464
ELLIOTT Charles E (Barbara D tel opr) retired 139 Standley ®....922-5967
ELLIOTT Charles F (Betsy W treasurer Kristen-Elliott Greeting Card Co)
pres Kristen Elliott Greeting Card Co 1 Lanthorne Ln ®....922-2878
ELLIOTT Earle A (Esther R retired) 30 Conant....922-0463
ELLIOTT Eugene (Diletta real estate slsperson) computer programmer
27 Elm South Hamilton ®....468-3983
ELLIOTT Harry L (Evelyn G retd) retd 34 Windsor Rd ®....922-8117
ELLIOTT Joseph W (Astrid M) carp 36 Norman Rd Hamilton ®....468-2877
ELLIOTT KRISTIN INC Charles F Elliott, Jr., owner- 19 School (rear)....922-1899
ELLIOTT Richard M (Eileen B) retired 6 Bass River Rd ®....922-2762
ELLIOTT Walter 746 Highland Hamilton....468-3305
ELLIS Joseph P (Katherine) retired 501 Manor Rd....927-7726
ELLIS Raymond B (Edith) retired 17 Conant St Hannah Village (#35)....922-4126
ELLIS Theresa retired 245 Elliott St....927-9370
ELLISON Arthur T (Mabel B) retired 29 Cutler Rd Hamilton ® (2)....468-1777
ELLISON James F Jr mach Kinson Bus Line
26 Lee Pk Asbury Grove South Hamilton....468-7710
ELLS Robert C (Eleanor) 6 Kingsley Av Hamilton....468-2254
ELLSWORTH Joseph C 215 Rantoul....927-8311
ELLSWORTH L 10 Beckford....922-7632
ELMCRESS BOOKS Cheever Cressy & Britta Cressy owners
161 Bay Rd South Hamilton....468-3261
ELMEER GORDON P DR physician 112 Sohier Rd (ofc)....927-5504
ELMEER Nancy M RN Addison Gilbert Hosp 489 Bridge Hamilton ® (3)....468-1034
ELSE Bradford C chrmn of the board Exco Corp
7 Simpson Av PO Box 2535 Hamilton ®....468-4360
ELSO Jon B (Anne M) letter carrier USPS 19 Porter Terr
ELWELL Almont S Dr (Eleanor W) retired 7 Fiske Rd Wenham ® (2)....468-3250
ELWELL Lynn 4 Folly Pond Rd (#32)
ELYACHAR-STAHL Dana 20 Trask Ct....922-9231
EMENEY Debra Jean student NSCC 72 Essex....922-9246
EMENEY Douglas J (Dorothy R) asst supt Tufts 72 Essex ® (3)....922-9246
EMERSON Albina M retired 3 Kelleher Rd....927-3915
EMERSON Randolph L (Susan K) programmer 38 Dane....927-1854
EMERSON Stanton (Ruth H) retired 26 Eastern Av ® (2)....927-0639
EMERSON Theodore S (Marguerite G) retired 4 Sunnycrest Av ®
EMERY Don 12 Central....927-6137
EMILIAN Donald J (Pauletta J) 359 Grapevine Rd Wenham
EMMETT Carol storekeeper 12 Pleasant ®....927-8636
EMMETT Joseph L Jr (Gail) acct 8 Somerset Av ® (5)....927-6230
EMMO Daniel (Adriene sr clk) supvr 3 Pond St (2)....922-2667
EMMONS John E (Susan civil service) supvr 45 ½ Railroad Av....927-2989
EMO J Robert trk driver Connolly Bros Inc 7 Connolly Pl Beverly Farms....927-1089
EMOND Brenda S 15 Lovett (#1)....927-8544
EMOND Concorde retd 13 Robinson Rd....922-8128
EMOND Raymond (Marie clk Salem Hosp) groc mgr Henry's Mkt
13 Robinson Rd ® (4)....922-8128
EMPIRE AIRLINES
Reservations & Information
Toll Free Call....800 448-4104

EMPIRE CLOTHING CO

Leonard Axelrod, pres.; Donald Axelrod, treas.- 133 Essex St (#A)-Salem....744-3580

EMSPAK DOLORES MD 95 Herrick Parkhurst Medl Bldg (ofc)....927-4800
ENDICOTT Arthur V retired Salem Rd Roger Conant Apts (#8C)....922-1356
ENDICOTT COLLEGE 376 Hale....927-0585
ENDICOTT Phyllis M retired 10 Miller Rd ®....922-6086
ENERGY CONCEPTS Joseph H Grenler ownr 339 Cabot St....922-8567
ENERGY SAVING DEVICES DIVISION OF BROWN & COMPANY INC
Calvin Brown owner 95 School Hamilton....468-7464
ENG Gunnar (Kathy RN Boston) graphic artist Boston 141 Hale St (2)....922-2196
ENGDAHL Walter H (Gertrude C retired) retired 227 Essex ®....922-9498
ENGINES & COMPONENTS INC George Michaud owner 12 Lothrop....927-6662
ENGLE John (Julie) minister 21 Winthrop Av....927-4271
ENGLEHARDT Nancy student 20 Hobart Av....922-5345
ENGLEHARDT Peter P (Evelyn F) retired 20 Hobart Av ® (2)....922-5345
ENGLEHARDT Robert L (Ann P) mach Post Machinery Co Inc 7 Roundy ®....922-3319
ENGLEHARDT Robert W 7 Roundy....922-3098
ENGLEHARDT Walter E (Helen L) shipping clk Ruggles Klingeman Mfg Co
117 Corning ® (2)....922-2641
ENGLEHARDT William G (Maric C teller Beverly Co-op Bank)
research techn US Machinery Div 26 Winthrop Av ® (2)....922-0399
ENGLERT Luise retired 16 Chestnut St....922-8588
ENGLISH MANOR ANTIQUES A Carol Williams owner antiques
357 Hale Pride's Crossing....927-3869
ENGLISH Tracy J 289 Hale....927-8258
ENGLISH William D (Mary G) atty 118 Valley St (res) ®....927-0478
ENGSTROM Douglas mgr 43 Pond....927-4578
ENO Jeanette E retired 28 Longview Dr....922-7652
ENON COUNSELING CENTER 16 Enon St....927-1037
ENON ENTERPRISES 44 Dodge....922-9550
ENON SECRETARIAL SERVICE Barbara V Pierpont owner 272 Main Wenham....468-7791
ENOS Iva G retired Conant St Franklin House Hannah Village (#13)....922-1748
ENOS Margaret hairdresser NSCC 3 Elnew Av....927-5724
ENOS Stephen J 3 Elnew Av....927-7588
ENOS Steven R (Conceicoa hairdresser) engr Woburn 4 Thomas Rd ® (4)....927-5115
ENOS Warren L (Kathleen H) sls Gortons Fish Co 3 Elnew Av (2)....927-5724
ENSWORTH Gary L (Dianne) 448 Chebacco Rd Hamilton....468-2822
ENSWORTH George Jr (Kathy ofc secy) prof GCTS Chebacco Rd Hamilton ®
(2)....468-1746
ENVIROPLAN INC E Lothrop St....927-5270
ERA BAY ROAD REALTY 169 Bay Rd South Hamilton....468-2828
ERAMO Dominic G (Rosa) constn wkr Beverly Constn Co 14 Mulberry....922-4561
ERAMO Ennio (Anna) mason 421 Essex....927-0875
ERAMO Joyce P 5 Longview Dr....922-6496
ERAMO Santino 7 Millbrook Rd....927-0451
ERAMO Valentino (Amelia) retired 13 Mulberry ®....922-8008
ERARDI J Gregory 10 Cherry Wenham....468-7514
ERCHA Joseph B (Mary) banker 68 County Way Ext....927-2368
ERCHA Stephen M (Audrey L) civil engr State Dept of Public Works
42 Matthies ®....922-5133
EREMAIN Robert G (Mary) retired Beverly Commons Rd Salem Townhouse (#1)
(2)....922-5400
EREMKA Charles J asst vice pres Danvers Savings Bank (ofc)
ERHARD John W (Joan W) emp Acadia Management 3 Morgan Wenham ® (2)....468-1040
ERHARD Pierre B (Nancy lab techn Anna Jaques Hosp) foreman SS Tree Service
174 Cherry St Wenham ® (5)....468-4368
ERICKSON Lynne 886 Hale....922-4301
ERICKSON Noah 886 Hale....927-5630
ERICKSON Richard N (Rosa M acctng clk) ofc mgr Magnolia 24 Wirling Dr ®
(3)....927-7313
ERICKSON Robb 886 Hale....927-6446
ERICKSON Robert S (Deamme) retired 17 Arbor Wenham....468-7043
ERICSON Arthur E (Dorothy F) retired 7 Folger Av ®....922-0915
ERICSON Ralph E retired Beverly Commons Rd Magnolia Hse (#28)....927-3887
ERIKSEN Earl R (Edna M sav clk Beverly Natl Bank) field rep 8 Lexington Dr ®

© 1985 Johnson Publishing Company, Inc.

ERIKSEN Earl R Jr 260 Hale 927-7280
ERIKSEN Frank retd Cynthia 1209 Broughton Dr ® 922-2009
ERIKSEN Herbert H (Elizabeth E) clk Almys 34 Chapman ® 927-1490
ERIKSEN Robert C (Prudence) emp Davy Crockett 8 Hathaway Av ® (4) 922-7198
ERIKSON Albin J (Ruth L tchr) mach Varian 19 Dolloff Av ® (3) 922-1818
ERIKSON Bruce A real estate 886 Hale 922-3274
ERIVMAN Gloria C Mrs retired 300 Essex ® 927-2478
ERNEST James student Boston Univ 14 ½ Spring 922-1313
ERNEY Robert (Theresa sr assembler EG&G) machst Babco 327 Rantoul (2) 927-8597
ERNST Edward R (Shirley M clk Tea House) slsman E C Ernst Chemical Co
1 Puritan Rd Wenham ® 468-2603
ERNST H tchr 11 Sherman 922-7688
ERNST M M 31 Larch Ln Wenham 468-4386
ERNST Nancy Hale 922-7529
ERNSTING Kent 255 Grapevine Rd Wenham 922-1833
ERPA Dinart mgr Dunkin Donuts (ofc) 922-6355
ERSKINE B T 20 Sohier Rd 921-0210
ERVING Bertha J retired ERVING Bertha 267 Elliott 922-4719
ERVING Paul R retired 267 Elliott ® 922-4719
ERWICH Hans J 22 Hale 927-9554
ESANCY Douglas (Susan sales) drvr 36 Pleasant 927-2073
ESDAILE James N Jr (Mary Ann) atty 568 Bay Rd Hamilton ® (4) 468-1818
ESECSON Matt slsmn 90 West St 927-9565
ESHBACH A 24 Main Wenham 468-4302
ESHBAUGH P B Jr 45 Folly Pond Rd 921-0002
ESHJORN James R 10 Folly Pond Rd 927-8201
ESMIOL B 90 Moulton Hamilton 468-1903
ESPINDLE Frank P (Marilyn cashier) acct NE Nuclear
8 Margaret Rd Hamilton ® (4) 468-3856
ESPINOLA John (Mary) Village Ln Hamilton 468-3181
ESPOSITO Joseph (Florence A) retd 3 Mac Arthur Rd ® 922-5128
ESPY Jerry (Terry flight attndt) engr 38 Kernwood Av 927-2753
ESSENSA James A Jr (Barbara J) supvr General Elec Co
104 Blueberry Ln Hamilton ® (3) 468-2825
ESSEX CARDIOLOGY ASSOCIATES INC 95 Herrick Parkhurst Medical Bldg 922-1452
ESSEX COUNTY ADULT EDUCATION CENTER PO Box 445 Danvers 922-6446
ESSEX COUNTY NEWSPAPERS Frank O King, publisher- Dunham Rd 922-1234
ESSEX COUNTY OF
District Attorney
70 Washington Salem ....745-8292 or 745-6610
District Court
District Ct Of Salem
65 Washington Salem
Clks Ofc 744-1167
Court Clinic 745-3758
Probation 744-2056
Essex Agricultural & Technical
Institute
562 Maple Danvers 774-0050
Co-Operative Extension Service
562 Maple Danvers 774-0050
Sheriff's Dept
Ofc 50 St Peter Salem 744-7443
Civil Process Ofc
Two Salem Green Salem 744-0038
Salem Jail &
H of C
50 St Peter Salem 744-1012
Superior Court
Clerk Of Courts
Salem
32 Federal 745-7596
ESSEX EQUIPMENT SERVICE Bob Roberts ownr auto repair
145 Hale St (rear) 927-8631
ESSEX EXECUTIVE ASSOCIATES INC 205 Willow South Hamilton 468-3893
ESSEX Joseph E (Edith) 118 Conant
ESSEX LIGHTING SERVICE George E Osgood owner 21 Crestline Cir 922-2723
ESSEX SOUTH ENERGY CONSULTANTS 8 Bosworth 927-7540
ESSEX STREET ASSOCIATES 400 Essex 922-3390
ESSEXBANK Henry Grebo pres banks 587 Cabot St 922-8200
ESSLER Dick emp Colonial Cadillac 6 Stewart Av 927-8299
ESSLER Gordon J (Ruth E) retd 7 Eisenhower Av ® (2) 922-0664
ESSLER Thomas D (Jean A emp Dutch Maid Inc)
pharmacist Liberty Tree Pharmacy 6 Stewart Av ® (2) 922-7424
ESTABROOK Edward J (Margaret A ofc secy Travelers Ins)
designer Polaroid Cambridge 1 Adams Av (4) 927-1261
ESTABROOK Edward J Jr student U Mass 1 Adams Av 927-1261
ESTES Curtis M emp US Navy 112 Valley -Beverly Farms 927-0485
ESTES G 40 Bow 921-0325
ESTES Gordon W (Edith P asst dir Child Care Dvlpmt Cntr)
owner Bill's Oil Service 112 Valley -Beverly Farms ® (3) 927-0485
ESTIN Gay S retired 180 Bridge Hamilton (2) 468-2775
ESTRELLA John J (Gayle R emp R E Broker)
independent distributor Pepperidge Farm 65 Boyles ® (4) 927-6196
ESTRELLA ROGER F 86 Dodge (ofc) 922-6613
ESTY Arlon B (Elaine M) retired 18 Middle ® (4) 922-1129
ESTY Arthur B (Sylvia) retired Beverly Commons Rd 1 Dorchester Hse (2) 922-0417
ETHERIDGE D C 58 Dane St 927-3664
ETNA Ralph J (Frances) sls 36 Grover ® (4) 927-5436
EUGENE Jacques P musician 2 Monument Sq 927-5233
EUROPEAN MOTORS OF BEVERLY INC James P Caulfield pres 96 Cabot 922-1666
EVANS Donald (Florence nurse's asst Beverly Nursing Home) 36 Wallis St (3) 922-2514
EVANS Edward (Sheila bartender wtrs Wethervane) machst GE
40 Pleasant St Wenham 468-3888
EVANS Edwin E (Ann M slsgirl) self emp 55 Sonning Rd 927-2613
EVANS & EVANS 58 Main-Topsfield 774-5637
EVANS George W Jr (Marie B mgr House of Fabric) engr General Elec Co
61 Homestead Cir Hamilton ® (2) 468-1605
EVANS Jeff (Nancy) 823 Bay Rd Hamilton 468-3412
EVANS John H (Carolyn A) dir of music 14 Cross ® (3) 927-2412
EVANS Robert A (Evelyn C bkpr Danvers Savings Bank)
project admr RCA Burlington 48 Sunset Dr ® 922-5934
EVANS William P (Mary A) atty 45 West -Beverly Farms (res) ® 927-0310
EVELETH Frank C (Eleanor M atdt Danvers State Hosp)
attndt Danvers State Hosp 84 Maple Wenham ® (2) 774-1979
EVERARD George F Rev
pastor StJohn The Evangelist Roman Catholic Church (ofc) 927-4819
EVERETT Frank B (Ruth C) retired 91 Standley ® (2) 922-4230
EVERETT Michael J (Maryellen) student 8 Jackson (3) 922-8174
EVITTS Ellen F clk 43 Ellsworth Av (4) 922-2452
EWASCHUK Walter R (Jane) carp 10 Glidden ® (4) 927-7230
EWASCHUK WALTER R
Carpenters, Builders, Home Improvements, Additions & Remodeling-
10 Glidden St 927-7230
EWIG Albert C
supvr Registry Of Motor Vehicles Commonwealth of Massachusetts (ofc) 922-2318
EWING Darlene 22 Rope 922-4384
EWING Gary E (Maureen A secy) 36 Bow St (4) 927-5290
EWING Paula A 1 Crosby Av 922-4421
EWING Robert W (Elizabeth) retired Beverly Commons Rd Hamilton Hse (#38)
(2) 922-7457
EXCEL ENGINEERING CORP William W Wiseman pres eng mfg 54 W Dane 927-6890
EXECUTIVE SYSTEMS REALTORS 4 Enon 922-7084
EYBERSE John 401 Essex 921-0004
EYNON E retired 918 Hale St 922-3148

F

F L P SYSTEMS Frank Peters, pres- 21 Wilson 927-8542
FABISZEWSKI Peter T analyst 11 East 927-5042
FABRI Lawrence M (Patricia F) carp 431 Cabot (#A) (4) 927-3480
FABRI Oresto (Margaret F retd) retired 6 Cleveland Rd ® (2) 922-6763
FABRI Paula T clk typst 71 Hale 927-4610
FABRI Robert S (Lucille) fireman 133 Bridge 927-1525
FABRI Settimio M (Alba G) retired 16 Greene ® (2) 922-6383
FABRI Stephen comp techn 6 Cleveland Rd 922-6763
FABRIZIO Antonio (Mary P) supvr Consolidated Service 13 Chipman Rd ® (2) 922-8976
FABRIZIO David R student Boston Univ 13 Chipman Rd 922-8976
FAHEY John J retired 21 Hart ® 927-1156
FAHLBUSCH Fredrick underwriter Boston 24 Chapman St (2) 927-1557
FAHY William F Jr consultant 16 Brackenbury Ln 927-5033
FAILLE R & J 20 Amherst Rd 922-7491
FAIR HAVEN CHRISTIAN SCHOOLS 14 Union South Hamilton 468-4802
FAIRBANK Joan M rec wkr City of Beverly 11 Liberty (2) 922-1435
FAIRCLOTH William K retired 2 Fosters Point 927-0275
FAIRFIELD M E 147 Forest Hamilton ® 468-4641
FAIRMOUNT LACE CO 10 Evergreen Dr 927-4173
FAIRWEATHER James Finnigan mgr apartment elderly housing 245 Elliott 927-1966
FAIRY GODMOTHER SERVICES 8 Hopkins Av 922-0180
FALCK James W 7 Columbus Av 922-1823
FALES Richard B Jr (Deborah L ins agt) clk 21 Bartlett 927-0571
FALES Stephen mgr 13 Knowlton 922-4982
FALK Irvin V Jr (Christine) advt slsman 24 Juniper Street Ext Wenham ® (5) 468-3845
FALKENSTROM Walter (Marjorie) constn supt Beverly Commons (#25) 922-3136
FALKOWSKI John F (Alyce M) leather wkr 3 Exeter Rd (2) 922-3233
FALL Arthur H Jr (Mary A) service head lineman NE Tel Co 9 Kernwood Hgts ®
(4) 922-1384
FALL Joanne emp Amacon 580 Cabot (3) 927-1240
FALL Margaret R dept store mgr Burlington 9 Kernwood Hgts 922-1384
FALLON James P analyst 4 Arbella Dr 927-5883
FALLON Thomas C lawyer 990 Hale ® 922-7248
FALLONI Albert R retired 12 Porter ® 922-7156
FALLONI Joseph C (Margaret J) trk driver Central Express 9 Porter ® (4) 922-5089
FALLONI Joseph C Jr lobster man self emp 9 Porter St 922-5089
FALLONI Paul A (Madeline L) retired 9 Agate ® (2) 922-2133
FALLONI Paula M student 9 Porter 922-5089
FALZONE Joseph 110 West St 927-0233
FAMIGLIETTE Michael 23 Wellman 927-9594
FAMILY CONTINUITY PROGRAM 15 Broadway 927-9410
FAMILY CONTINUITY PROGRAM Nancy Garson, site dir. mental health clinic-
15 Broadway (#A) 922-5314
FAMILY DAY CARE 100 Powers 927-3809
FAMILY PHYSICIANS OF HAMILTON & WENHAM 42 Asbury Hamilton 468-7346
FAMILY SLEEP SHOP Joseph Winokur owner mattress dealer retail
457 Rantoul 922-0200
FAMOLARE Claire tchr Private school 2 Roosevelt Av 922-8321
FANCY John F 28 Charnock ® 922-2201
FANNING Ann G 30 High 922-8891
FANNING Barry A mgr Sousa Middleton 17 Coolidge Av 922-6697
FANNING Blanche P ofc secy Hathorne 8 Morgan Rd Lee House ® 922-3440
FANNING Brian J 135 Asbury Hamilton 468-3877
FANNING D 28 Jordan 927-0581
FANNING Darryl 17 Coolidge Av 921-0351
FANNING Harry J trk driver 17 Coolidge Av ® (2) 922-6697
FANNING James J (Katherine L) retired 2 Haskell Beverly Farms 927-0423

© 1985 Johnson Publishing Company, Inc.

FANNING Jeffery Allen constn wkr 15 Laurel....927-2278
FANNING John W Jr (Jean E) supvr Darian 30 High ® (4)....922-6965 or 922-8891
FANNING L 28 Broadway....927-4272
FANNING M A fcty wkr 35 Broadway.... 922-7896
FANNING P John (Mary A) shipper 12 Sunset Dr ® (4)....927-9371
FANNING Patrick (Victoria) 12 Lovett....922-5668
FANNING Richard P (Judith E) firefighter Beverly Fire Dept 15 Laurel ® (2)....927-2278
FANNING Steve 102 Elliott....922-1307
FANNING William R (Phyllis M) engr Massachusetts Institute of Technology
28 Jordan ® (4)....927-1258
FARBER Mark A (Amy R) retailer 6 Tall Tree Dr ® (3)....927-6430
FAREA Jess (Sharon M consultant) auditor 3 Marshall Rd (5)....927-5854
FARINELLI Anthony W (Anna A traffic supvr) lab techn Eastman Gelatine Corp
38 Giles Av ® (2)....922-7372
FARLEY Alan (Reatha E tchr Hamilton High Sch) self emp
2 Mt Zion Av Asbury Grove Hamilton ® (2)....468-2925
FARLEY Howard J 11 Longview Dr....927-8288
FARLEY Howard J Jr (Susan L nurse Beverly Hosp) elecl techn Varian
42 Grover ® (4)....922-3921
FARLEY James V (Cynthia A psychologist Dorothy Machezey)
emp United Parcel Service 13 Daniels Rd Wenham ® (5)....468-4960
FARLEY James V 'children's phone' 13 Daniels Rd Wenham....468-2498
FARLEY Jeanette retired 17 Conant Hannah Village (#29)....927-6131
FARLEY Mary legal secy Law Offices of Welch & Lundregan 4 Ober (4A)....927-5702
FARLEY Peter G student Salem State Coll 58 Standley....927-0883
FARLEY Richard E (Carolyn) linemn NE Tel Co 11 Puritan Rd ®....927-6767
FARLEY Richard P 792 Bay Rd Hamilton ® (2)....468-2197
FARLEY Rita H retired 1 Columbia Rd ®....922-8720
FARLEY Wilbur H (Lois M) design engr US Machinery Div 58 Standley ® (3)....927-0883
FARLOW Arnold W (Elizabeth A customer serv rep Beverly Natl Bank)
student V Gordon Conwell 20 Webster Av (2)....927-8039
FARMER CONSTRUCTION 510 Hale....927-7586
FARMER Denise A sls rep 12 Lovett....922-0285
FARMER Maurice E Sr (Helen E retd) retired 790 Cabot ® (2)....922-6269
FARMER Peter C (Rosemary tchr Beverly Public School) constn wkr
510 Hale St ® (2)....927-7586
FARMER ROOFING & REMODELING -Peter Farmer, owner -construction-
510 Hale....927-7586
FARMS APOTHECARY INC Peter G Baughm ownr 1 West St Beverly Farms....927-0077
FARMS FASHION BEAUTY SALON Rhonda Mason mgr & co-owner
14 West St Beverly Farms....927-2883
FARNHAM Muriel E retired 22 Federal St....922-0242
FARQUHAR Franz 11 Broadway....921-0301
FARR Dianne Lynn 9 Preston Pl....922-6971
FARRAHER Richard J (Ann L) contr 55 Folly Pond Rd....922-6154
FARRAR David C (Ruth) 16 Herrick St Ext....927-5884
FARRELL D Joseph 50 Folly Pond Rd....927-5359
FARRELL Dorothy M 33 Longview Dr....927-0208
FARRELL John N (Ann) stock broker 222 Dodge ® (3)....927-1257
FARRELLY Thomas 485 Rantoul....921-0110
FARREN Ronald P mgr 688 Hale....922-3203
FATELLO Eva Marie dental asst Dr Aiensello 9 Guild Rd....922-7143
FATELLO Gustone A (Eva M) receiving clk US Machinery Div 9 Guild Rd ® (2)....927-1710
FATELLO Marguerite E mgr 27 Guild Rd ®....922-0075
FATELLO Ralph P retired 47 Balch....927-2132
FATELLO Sharon E tchr 59 Friend (4)....927-3487
FATICA Lawrence A (Susan D hygienist) fish distr 12 Hart (3)....922-1466
FAULCONER Richard 974 Bay Rd Hamilton....468-7041
FAULKNER Earle C 37 Knowlton Hamilton ®....468-4995
FAULKNER Ernest R (Marcia J hairdresser) mach General Elec
94 Preston Pl Beverly Farms ® (4)....922-0620
FAULKNER G V Beverly Commons....922-6934
FAULKNER Jay A (Susan M sls) emp Mass Elec Co 19 Pickett ® (3)....922-6141
FAULKNER John E data processing First National Bank of Boston
Beverly Commons ®....927-3764
FAULKNER Joseph R (Marguerite K) ins agt Everett 16 Bass River Rd ® (5)....927-1494
FAULKNER Ralph F (Viola M) retired 24 Pond (2)....922-4990
FAULKNER Robert C (Elfrieda C aide Union Hosp)
emp General Elec Co Everette 44 Arbor Wenham ® (3)....468-2454
FAULKNER Robert E 20 Trask Ct....922-1175
FAULKNER Ruth 37 Knowlton Hamilton ®....468-4995
FAULSTICH August J (Maureen L) sls mgr 28 Woodland Av (#4) (3)....927-2983
FAUNCE E E 12 Cox Ct....922-0503
FAUST Frederick C (Joan E American Brush Brocton Scandia Trading)
warehouse distributor mgr American Brush Brocton 21 Hathaway Av ® (3)....922-5083
FAUST Glenn 62 Cogswell Av....922-8168
FAUST Harry W (Barbara G) chauf & caretaker James J Minot B
55 Cogswell Av ® (2)....922-9056
FAUST Harry W Jr (Jan nurse Beverly Hosp)
tchr Bd of Ed Masconomet Boxford 6 Holding ® (2)....922-8182
FAUST J 22 Dane....927-8478
FAUST Lisa M fcty wkr 21 Hathaway Av....922-5083
FAUST William C (Muriel L tchr) carp & contr 55 Butman ® (3)....927-1069
FAUSTINO Frank (Barbara secy) 184 Brimbal Av ® (4)....922-5288
FAVA Hugh F inspector State Dept 17 Conant Hannah Village (#311)....927-3888
FAVARA Anthony J (Janet E) police lt City of Beverly One Dartmouth St (4)
FAVAZZO Charles N (Mary Jo) real estate developer Cabot Cabot Forbes
22 Boardman Ln Hamilton ® (4)....468-2704
FAVIER Patricia S tchr Kinder Care 40 Apple Rd (3)....927-5616
FAY Francis J (Pauline retired) engr MIT 13A Burnham Rd Wenham....468-4306
FAY Haveland A (Mary A retd) retired 4 Lexington Dr ® (2)....922-3587
FAY James P retired 60 Cunningham Dr South Hamilton ®....468-1607
FAY SUBARU Thomas Fay owner 81 Rantoul....927-4867
FAY Thomas Jr (Kathleen E) retired 7 Main Dr Wenham ® (2)....468-3306
FECTEAU Richard (Lisa) 20 East St....922-7704
FECTEAU Robert A (Irene F) radio techn Lynn Communications Inc 20 East ®....927-4663
FECTEAU Susan D student 20 East St....927-9034
FECTRAU Richard L (Lillian M) asst vice pres Essex Bituminous Concrete
131 New Balch ®
FEE Brian S student Boston Univ 28 Martel Rd Hamilton....468-3649
FEE Craig D 28 Martel Rd Hamilton....468-3649
FEE Gordon D 28 Martel Rd Hamilton....468-3649
FEEHERRY Anthony (Mari Dee) 37 William Fairfield Dr Wenham....468-2968
FEENAN James J (Maureen C sub tchr) sls mgr 10 Morrison Av ® (3)....922-7263
FEENAN John S (Barbara A switchboard opr Hunt Hosp)
ins examiner Liberty Mutual Co 45 Abbott ® (3)....922-5653
FEENER James E (Jeane emp Hosp Hamilton) 309 Asbury South Hamilton....468-2113
FEENEY R T 27 Country Dr....922-8533
FELDMAN Brian E (Marlene E) mech engr Stone & Webster 35 Taft Av (4)....927-5405
FELDMAN David B (Catherine) tchr Hamilton Bd of Ed
11 Central Av South Hamilton ®
FELDMAN Fred H (Linda collection correspondent Gillette) tchr Malden
61 Corning ® (2)....927-0903
FELDMAN Stuart M (Helen W keypunch opr Burlington) software engr Wakefield
16 Wellesley Rd ® (3)....922-2061
FELDMANN Maurice J (Margaret E) retired 32 Bertram ® (2)....922-5409
FELIX Robert N (Theresa J) formn Babco Industrial Co Danvers MA
5 Sunset Dr ® (4)....927-0741
FELIX Robert Sr 6 Summer....922-8663
FELL Pam supvr Essex Manor 3 Wedgemere Rd ® (2)....927-0156
FELLOW J 42 Wallis....922-3218
FELLOWS Henry W (Mildred E) retired 20 Cedar (2)....922-4968
FELLOWS Henry W Jr 20 Cedar....922-4968
FELLOWS J 3 Columbus Av....927-0677
FELLOWS Oscar J (Adrienne M retd) retired 501 Manor Rd (#5312) (2)....927-7625
FELLOWS Richard R (Jacquelyn V tchr) retired 95 Union South Hamilton ® (4)....468-1690
FELLOWS S (Donna J) trk driver 11 Courtney Dr
FELT Stephen J 230 Highland South Hamilton....468-2856
FELT Stephen J (Laura J) 230 Highland Hamilton....468-3868
FELTON A A 116 Willow South Hamilton ® (2)....468-4850
FELTON C C Mrs 588 Bay Rd Hamilton....468-1571
FELTON C Conway III (Sallie ownr Rocking Horse Needlepoint Custom Design)
ins broker 721 Bay Rd Hamilton ® (3)....468-2470
FELTON Cornelius C 588 Bay Rd Hamilton ®....468-7717
FELTON Cornelius C Jr (Katherine H) retired 407 Hale (2)....927-0093
FELTON W Sidney Branch Ln Prides Crossing....922-7278
FEMINO David student Salem State College 79 Standley....927-4012
FEMINO Donat B (Patricia A tchr) lobsterman 46 Pierson ® (5)....922-5439
FEMINO E K 79 Standley....922-6061
FEMINO Jacqueline E student NSCC 47 Williams....922-5469
FEMINO Jennie M retired 46 Williams ®....927-1453
FEMINO Jim 236 E Lothrop....927-0404
FEMINO Leonard F 17 Whittier....922-2751
FEMINO Louise K emp Hogan Rehabilitation Cntr 47 Williams....922-5469
FEMINO Mary R 23 Atlantic Av....927-4001
FEMINO Matthew P (Elinore M) retired 47 Williams ® (2)....922-5469
FEMINO Pat (Eleanor secy John A Conway) retired 47 Williams ® (4)....922-4315
FEMINO Randolph J mgr 60 Friend....922-3772
FEMINO Stephen (Mary R retired) retired 41 Central (2)....922-4084
FEMINO Stephen R (Elizabeth K) comml artist 79 Standley ® (3)....927-4012
FENDERSON Adney J retired 43 Sunset Dr....922-5536
FENECK D 589 Essex Hamilton....468-3546
FENN David C student Salem State College 13 Summer....922-4696
FENN Jeanette C 19 Abbott....922-4661
FENN Pauline C admv secy Beverly Hosp 13 Summer ® (2)....922-4696
FENN Robert K bank supvr Charlestown Savings Bank Boston 19 Abbott....922-4661
FERAZANI Raymond A (Katie) 86 Highland South Hamilton....468-7440
FERGERSON Richard emp Mrs Robert Pirie 645 Bay Rd Hamilton....468-4751
FERGUSON Ann D emp Gordon College Chebacco Rd Hamilton ®....468-2407
FERGUSON Billy (Anita) 132 Dodge....922-3349
FERGUSON J 8 Harrison Av....927-1053
FERGUSON Kathleen 13 Montserrat Rd....922-8799
FERGUSON Linda 13 Montserrat Rd....922-8799
FERGUSON Michael R (Janet M) tchr 8 Harrison Av (3)....927-1053
FERNANDES Armanda 19 Juniper Wenham....468-2227
FERNANDES John 26 Bosworth....922-6333
FERNANDES John (Jean) 26 Bosworth....927-5386
FERNANDEZ Edgardo R (Celia) 881 Highland Hamilton ® (2)....468-7083
FERRANTE Carlo techn NSCC 6 Paradise Rd....922-0018
FERRANTE Dominico (Luciana stitcher Cape Ann Mfg Gloucester)
sta mgr Alitalia Airlines 6 Paradise Rd ® (2)....922-0018
FERRANTE Gabriel (Annamaria secy) agt 41 Hayes Av....922-5630
FERRANTE Joseph A (Esther admv asst Stone Webster)
elecl engr Lincoln Laboratories 7 Paradise Rd ® (2)....922-2613
FERRANTE Paula secy Stone & Webster 7 Paradise Rd....922-2613
FERRARA James Y retired 9 Lovett ®....927-0326
FERRARELL Nat C owner Elio's Texaco Service Station (ofc)....922-9613
FERRARI Viltie (Patricia secy Burner Supply) self emp 34 Lothrop ® (6)....922-5064
FERREIRA Alfred G 8 Shore Av....922-0687
FERREIRA Arthur retd 24 Chase....927-4294
FERREIRA Roy G 7 Parkview Av....927-3391
FERREIRA Roy G Jr 6 Marsh Av....922-2660
FERRELL Kenneth 3 Livingstone Av....921-0540
FERRIER John A (Doris I) lineolum mech Repucci Lynn 24 Bosworth St ® (2)....922-0218
FERRIERO Anthony C (Mary L) engr mgr Varian 12 Clifton Av ® (2)....922-5483

© 1985 Johnson Publishing Company, Inc.

FERRIERO Anthony P (Marie F retd) retired 34 Laurel ® (2) 922-8465
FERRIERO James P (Kathy L) ownr Consultant Plastics Industry
52 Hillside Av ®....922-3995
FERRIERO Kristen L secy 12 Clifton Av....922-5483
FERRIERO Seraphino (Bette A) printer 6 Oceanside Dr ® (2)....922-7066
FERRIERO William P student N Eastern Univ 6 Oceanside Dr....922-7066
FERRIS Carol Ann medical secy Beverly Hosp 15 Friend St ® (3)
FERRIS David (Anne Clemenzi secy) surveyor 83 Hart St ®....927-6381
FERRIS Joseph T (Elizabeth F emp Beverly Hosp) retired 8 Howard Wenham ®
(3)....468-4680
FERRIS Paul David slsmn Kinney Shoe Corp 15 Friend St
FERRO Julie 289 Hale....922-5084
FERRY Frederick Jr 98 Pleasant Wenham....468-7207
FESSENDEN Alan F (Johanna) tchr Wilmington Bd of Educ 29 Mac Arthur Rd ®
(6)....927-0045
FESTO Joseph C 23 Vestry....927-5568
FIANDACA Nicholas (Nancy L cash ofcr) trk drvr 802 Manor Rd....927-6090
FIAT 96 Cabot....922-1666
FIATO Mary Ann tchr 709 Hale (rear) ® (2)....922-1504
FICARA Michael A (Marianne M emp Comm Union) emp Univ of Mass
22 Kimball Av Wenham ® (4)....468-7171
FICARA Sam (Sally) retired 22 Kimball Av Wenham....468-7256
FICKENWIRTH Gerhard H 23 Wellman....927-5414
FIDRYCH Gary P 132 Hale....921-0279
FIELD Albert (Jeanette emp NE Tel Co) self emp 250 E Lothrop ® (2)....922-2986
FIELD Charles 215 Rantoul....922-6695
FIELD David G (Carolyn A) program analyst Food & Drug Admn 140 Essex ® (7)...922-5672
FIELD James F (Gertrude A) retired 12 Bertram ® (2)....922-3579
FIELD Jeffrey programmer New England Life 10 Vine Beverly Farms....927-2241
FIELD Kenneth C (Mary A) stock clk US Machinery Div 24 Charnock ® (2)....922-3794
FIELD Raymond P (Donna) electn Boston Main RR 36 School St (3)....927-8650
FIELD Robert H Jr 138 Livingstone Av....921-0420
FIELD Robert H Jr (Linda) self emp 138 Livingstone Av ® (3)....922-8166
FIELD Roger E (Judith F) civil engr State Highway Dept 109 Corning (2)....922-7429
FIELD SERVICES 548 Cabot....922-5056
FIELD Sharon secy 23 Radcliff Rd....922-0791
FIELDER Lilla G 20 Sohier Rd Garden City Apts (#407)....922-2915
FIELDING Edward Jr (Evelyn F) retired 120 Miles River Rd Hamilton ® (2)....468-2213
FIELDING Frank F (Kathy G mail co-ordinator US Machinery Div)
mach US Machinery Div 2 Stewart Av....927-6320
FIELDING Robert A III (Mary A keypunch opr Essex County Bd)
trk driver Seaboard Products Inc 8 Chestnut ® (6)....927-1091
FIELDING Robert A Jr (Beverly retd) retd 245 Elliott (2)....927-8522
FIELDMAN & MOLAND CORP
Dennis Fieldman & Steve Moland, owners -comp software- 112 Sohier Rd....927-9690
FIELDS Daniel J 7 Highland Terr....921-0446
FIELDS Donald F slsmn 19 Sturtevant....927-4157
FIELDS Dorothy nurse 21 Burnham Rd Wenham (2)....468-3069
FIELDS Marion F 32 Central....922-6711
FIELDS Sarah B sls 619 Hale....927-4636
FIELDS William C (Beth archt) archt 122 Woodbury Hamilton ® (2)....468-7769
FIFFICK John (Barbara) 57 ½ Essex....927-6762
FIGERIA Alice L retd 100 Lake Dr South Hamilton....468-3586
FIGURACION R M 215 Rantoul....927-5605
FILADORO John 6 Wellesley Rd....922-7810
FILIP Francis A (Carol) 58 Trask....927-5843
FILIPETTA Lawrence J emp City of Beverly
Beverly Commons Rd Hamilton House (#7)....922-2869
FILIPPETTA B A 78 Northridge Rd....927-4127
FILLINGER Robert E (Wilma F) prof Cromwell Divinity Sch
9 Moynihan Rd South Hamilton ® (2)....468-3907
FILLMORE Basil W Mrs retired 25 ½ Atlantic Av....922-3157
FILMORE Jeffrey M (Anne M tchr) slsmn 173 Essex ® (3)....922-7365
FILTRANTE Edward J retired 5111 Manor Rd....922-3770
FILTRANTE Frank (Theresa retd) retired 5111 Manor Rd ® (2)....922-3770
FILTRANTI Anthony M (Kathy R) owner North Shore Forms 13 Lincoln ® (4)....922-2647
FILTRANTI Joseph O (Helen) retd 19 Michael Rd ® (2)....922-4858
FILTRANTI Margaret V retired 20 Oakhurst Rd ®....922-7443
FILTRANTI Paul A (Sharon student) welder Plaistow 10 Cliff St ® (5)....927-1650
FINE J R 204 Manor Rd....922-5552
FINKEL See Also Finkle
FINKLE See Also Finkel
FINLAY M 8 Lake Av Wenham....468-4777
FINLAYSON Kenneth D 17 Conant Hannah Village....922-2111
FINN Christopher P student 24 Palmer Rd....927-3385
FINN Daniel 126 Hull....927-1012
FINN Daniel F rl est James A Finn & Sons 114 Corning....922-9424
FINN James A (Lorraine B) owner James A Finn & Sons 114 Corning ® (2)....922-9424
FINN JAMES A & SONS 252 Elliott....922-0379
FINN John C (Sharon G) acct New Eng Tel Co 24 Palmer Rd ® (2)....927-3385
FINN John W student Yale 24 Palmer Rd....927-3385
FINN Maureen A student 24 Palmer Rd....927-3385
FINN Sumner J (Eleanor) pharmacist 4 Tall Tree Dr....922-6297
FINN Sumner J 'children's phone' 4 Tall Tree Dr....922-6391
FINN Thomas 126 Hull....927-1012
FINNAIR
Reservations & Information
Dial '1' & Then....800 223-5700
FINNBAR D 2 Colgate Rd....927-7481
FINNEGAN John J (Pamela A) policeman Beverly Police Dept 41 Millbrook Rd ®
(4)....922-6529
FINNEY Doris L retired 22 Federal St (#205)....922-6464
FINNEY Earl C (Sharon L) expeditor 10 Kernwood Av ® (5)....922-2499
FINNEY Lester W (Beatrice M) retd 9 Jordan ® (3)....922-6886
FINNEY Rita V 127 Linden South Hamilton ®
FINNIMORE Joy S nurse 23 Odell Av....927-0827
FINNISS Patricia A 22 Central
FINOCCHIARO Cathy 18 Gregg....921-0062
FINOCCHIARO James J 1503 Broughton Dr....927-9364
FINOCCHIARO Robert F (Melassa J) draftsman 16 Lexington Dr ®....927-4648
FINOCCHIARO Sebastian F (Philomena C) mtce mn USM Machinery Div
22 Longview Dr ® (3)....927-0766
FINOCCHIO Donald (Jaclyn) 13 Conrad Cir Wenham....468-3031
FINTONIS SUSAN BEANE 139 Elliott (ofc)....927-1800
FIORE Ann M emp Hancock House Nursing Home 8 Porter St....927-5176
FIORE Arcangelo Jr (Marian A) retd 156 Hart Beverly Farms ®....927-0372
FIORE Carl A constn wkr 23 Webster Av....927-0196
FIORE E D 19 Federal....922-1584
FIORE John J 388 Essex South Hamilton....468-2489
FIORE Marie 73 Haskell Beverly Farms ®....927-0161
FIORE Paul A (Doreen M) contr self emp 183 Hart Beverly Farms (4)....927-6502
FIORE Ralph A (Bonnie A clk Pearls & Pepper Jewelery Salem MA)
firefighter Beverly Fire Dept 5 Hancock ® (4)....927-4758
FIORE Richard J 73 Haskell....927-1945
FIORE William F heavy equipt opr City of Beverly 50 Colon ®....922-8296
FIORE William R student 50 Colon St....922-8296
FIORELLO R 67 Bridge....922-7506
FIORINI Albert J (Susan A retired) retired 186 McKay ® (2)....922-8881
FIORY M E 108 Manor Rd....927-7169

FIRE DEPARTMENTS

Beverly
To Report A Fire....922-4000
For All Other Purposes 15 Hale....922-2424
Fire Prevention Bureau 15 Hale....927-8674
Hamilton
To Report A Fire Hamilton....911
To Report A Fire Hamilton....468-4421
All Other Hamilton....468-2073
Wenham
To Report A Fire Wenham....911
To Report A Fire Wenham....468-4421
Fire Prevention Bureau 140 Main Wenham....468-2613

FIREHOUSE ANTIQUES 148 Main Wenham....468-9532
FIRST ASSEMBLY OF GOD CHURCH Rev John Pennie pastor 3 Dolloff Av....927-1862

FIRST BAPTIST CHURCH IN BEVERLY THE

Rev George H Carter Jr, senior minister
Rev James T Hegley, associate minister
Janet E Hryniewicz, associate minister
Patricia M Small, ofc. mgr.
Joan D Bonner, admv. asst.
Patricia A Haight, admv. asst.
Sunday Service 8:30 & 11:00 AM -Church School 9:30 AM
221 Cabot St....922-3295

FIRST CHURCH IN WENHAM choir sensors
PO Box 487 1 Arbor & Main St Wenham....468-2668
FIRST CONGREGATIONAL CHURCH -Rev Harold Bussell, pastor-
Bay Rd Hamilton....468-1940
FIRST FRIENDS
Elizabeth C Lewis, dir. -infants to toddlers, pre-school, family day care & full
day care- 579 Essex St....927-4774
FIRST PARISH UNITARIAN CHURCH 225 Cabot St....922-3968
FIRST PRESBYTERIAN CHURCH -Rev James Kern-
121 Railroad Av South Hamilton....468-1032
FIRST PRESBYTERIAN CHURCH Rev & Mrs Ironside
121 Railroad Av South Hamilton....468-4992
FIRST REALTY GROUP INC C Stuart Carroll pres 7 Tozer Rd....922-2222
FIRTH John W (Madelyn J) mech 22 Northern Av ® (7)....927-5137
FIRTH Margaret A emp Beverly Hosp 29 Baker Av....922-8381
FISCHER Paul G Jr (Barbara B) consulting engr 11 Savoy Rd South Hamilton ®....468-7007
FISCHER PAUL G JR consulting engr.- 11 Savoy Rd (ofc) South Hamilton....468-3669
FISCHER See Also Fisher
FISETTE Arthur K Mr retired 27 Northern Av ®....922-2780
FISETTE Michael P (Elaine) emp Fesa Corp 3 Beech St Hamilton ® (4)....468-1229
FISH Edmund T retired 43 Broadway (#14)....927-5671
FISH Frank L 116 Valley....927-0219
FISH Herbert S (Marion V) drug warehouseman Daley's Drug Co 6 Giles Av ®....927-1785
FISH J Q Preston Pl....927-0236
FISH Kenneth W student 6 Giles Av....927-1785
FISH Myles D (Brenda) 127 Dodge....927-1640
FISHBANE William (Sara A rltr assoc Barbara Goldberg)
emp Ocean Chemical Assoc 55 Ellsworth Av ® (2)....922-3912
FISHER Brenda A emp Hotwatt Co 211 E Lothrop....922-5941
FISHER Francis J (Gloria D tchr Danvers Sch System) prin Beverly High School
28 Palmer Rd ® (2)....927-3826
FISHER & GEORGE ELECTRIC COMPANY INC Mr Fisher ownr
6 Kernwood Av....922-0675 or 526-1811
FISHER James F (Janice A rltr ERA Rlty) owner Western Cycle 30 Ocean St ®
(3)....922-3406
FISHER John (Irene) 34 Crescent Av....922-4435
FISHER John N (Nancy T) electn Fisher & George Elec Co Inc 28 Ober ® (6)....922-8957
FISHER Kathleen emp Endicot Coll 440 Hale....927-3598
FISHER Peter A (Sandra lab asst Kern Kow) emp Varian Assocs
33 Knowlton Hamilton ® (2)....468-3702
FISHER Richard A (Arolyn) atty Folley Hoag & Elliot 15 Grove ® (4)....927-0683
FISHER Richard W Mrs retd 9 Woodbury St ®....922-2454
FISHER See Also Fischer

© 1985 Johnson Publishing Company, Inc.

FISHER William (Dolores J) engr Honeywell Inc 211 E Lothrop St ® (3).....922-5941
FISKE Helen A self emp 3 E Corning.....927-2563
FISKE Helen R retired 42 Cross ®.....922-8983
FITCH Paul emp Mike Roe 12 Pleasant St ®.....927-9860
FITTS Thomas F (Abie M) mach General Electric Co 45 Sonning Rd ®
FITZ Catherine E retired 502 Manor Rd (#5416).....922-1487
FITZGERALD Alice L retired 25 Kernwood Av.....922-3449
FITZGERALD C Gregg (Florence) cutter Parker Bros Games 11 Chestnut ® (2)....927-1684
FITZGERALD Donald F emp MA Inst of Technology 178 Brimbal Av ®.....927-4477
FITZGERALD Edmund (Joanne) self emp 427 Essex St ® (2).....922-4212
FITZGERALD Edward (Gabriella mgr New England Tel Co)
mgr Parker Bros Games 132 Dodge ® (2).....927-9841
FITZGERALD Edward J 25 Apple Rd.....921-0565
FITZGERALD Edward L (Judith secy Shetland) self emp 11 Jasper ® (5).....927-1081
FITZGERALD Elmer C (Georgina M) emp B'nai Abraham Temple
194 Lothrop St ®.....922-5500
FITZGERALD James E retired 25 Beacon St ®.....922-5920
FITZGERALD James E Dr (Margaret B RN Denis Stoller MD) physician self emp
144 Colon St ® (2).....927-1778
FITZGERALD John F retired 13 Bancroft Av ®.....927-5399
FITZGERALD Karen T ptnr The Pin Cushion 2 Northridge Rd
FITZGERALD Kevin W (Robin paralegal) atty self emp
Woodland Mead (res) Hamilton ® (2).....468-3029
FITZGERALD METAL PRODUCTS INC Mr Fitzgerald ownr Balch PO Box 255 927-1284
FITZGERALD Michael (Constance) emp RCA 15 Stone (4).....927-8504
FITZGERALD Millard F (Dorothy R) retired 7 Porter St Wenham ®.....468-3303
FITZGERALD Patricia retired 265 Essex.....927-8460
FITZGERALD R Scott (Cindy clk Parker Bros Games)
sls rep Sawtelle Ofc Supplies 20 Thorndike (2).....927-9293
FITZGERALD Richard P engr Eaton Corp 11 Chestnut.....927-1684
FITZGERALD Ruth L 17 Balch St.....922-9552
FITZGERALD Sheila emp Genl Elec Co 5 Dyer Rd.....922-3066
FITZGERALD William J (Marie F) acct General Elec Co 5 Dyer Rd ® (2).....922-3066
FITZGIBBON Thomas F atty 191 Main St Wenham.....468-2628
FITZGIBBONS John H (Virginia M retd) retd 19 Temi Rd ® (2).....922-6686
FITZGIBBONS Marie retired 18 Princeton Av ®.....922-8239
FITZGIBBONS Peter K elecl engr 18 Princeton Av.....922-8239
FITZPATRICK Brooks J (Mary) emp 19 Cressy ® (3).....927-4651
FITZPATRICK Dennis (Ann E) emp Craftsman Corp 18 Eastern Av ® (5).....922-9098
FITZPATRICK Donald (Kathleen tlr Essex County Bank)
auto sls Mears Chevrolet 3 Lakeside Av ® (2).....922-1081
FITZPATRICK Michael G 507 Broughton Dr.....922-1938
FITZPATRICK R E retired Sohier Rd (#5A).....922-2023
FIX William F emp GT Sylvania 46 Charnock St.....927-1876
FLADGER A 233 Dodge
FLADGER E Mrs emp Farr Fetch Transp 38 Windsor Rd ®.....927-2778
FLAGG J 2312 Broughton Dr.....922-3074
FLAGLER Myron 19 Noble Hill Rd.....927-6527
FLAHERTY Catherine A dir New England Convenience Store 1 Michael Rd.....922-5831
FLAHERTY Gloria J retired 5 Stewart Ln ®.....927-2516
FLAHERTY Joseph G Jr 14 Birch Rd Wenham.....777-4574
FLAHERTY Judith emp Boston Safe & Trust Co 1 Michael Rd.....922-5831
FLAHERTY Leonard F (Anne C) slsmn Pharmacia 1 Michael Rd ® (4).....922-5831
FLAHERTY Ralph J (Gladys A rltr assoc Barbara Goldberg)
prod mgr Morgan Inc 59 Amherst Rd ® (2).....922-9452
FLAHERTY Shawn R (Kate self emp) emp Wang Lab 37 Thorndike St (2).....927-2414
FLAIR CLEANERS Howard S Parker mgr 583 Cabot St.....922-9623
FLANAGAN John F (Margaret M emp) caretaker Mrs P O Coffin
61 Rust South Hamilton ® (5).....468-1921
FLANAGAN Robert (Sharon) emp Chapman's Greenhouses 206 Greenwood Av
(3).....927-6456
FLANDERS Benjamin F Sr 135 Railroad Av (#G) South Hamilton ®.....468-4886
FLANDERS Benjamin F (Viola J) owner Manchester Sea Foods
108 Highland South Hamilton ® (2).....468-2986
FLANDERS Niles D (Diane M nurse Visiting nurses) tchr Beverly High School
14 Iverson Rd ® (4).....927-2133
FLANIGAN Edward P (Margaret M) unit mgr General Electric Co
135 Essex St ® (2).....927-1246
FLANIGAN Patricia transit wkr Beverly Natl Bank 135 Essex.....927-1246
FLANNELLY John F 359 Hale
FLANNERY Ellen K slsperson WLVI TV 30 Conant St ®.....922-2378
FLANNERY William F letter carrier USPS 30 Conant.....922-2378
FLANNIGAN Edward J (Carol A utility opr GTE Products)
class B machinist GTE Products 33 Colgate Rd ® (3).....922-2406
FLECKLES Robert (Andrea) stock broker First Jersey Security
8 Chubbs Brook Ln ® (3).....927-4396
FLEMING A 132 Hale.....927-7374
FLEMING Arthur L (Jeannette emp Sylvania) emp City Highway Dept
32 Raymond Av ® (2).....927-4581
FLEMING Bryan 169 Forest Hamilton.....468-3681
FLEMING Bryan M 75 Lincoln Av South Hamilton.....468-4078
FLEMING Charles L (Julie S) sls rep Eastern Smelting 185 Dodge ® (4).....927-4152
FLEMING Danial (Nancy mgr Hewlett Packard) student Gordon Conwell Seminary
9 Harris Av South Hamilton ® (2).....468-7422
FLEMING Gregory J 75 Lincoln Av South Hamilton ®.....468-4078
FLEMING James (Lorraine J) trk driver City of Beverly 12 Roundy St ® (3).....922-4632
FLEMING Nadja T 75 Lincoln Av South Hamilton ®.....468-4078
FLEMING Robert F (Frances M sub tchr Beverly Sch System)
vice pres Daka Inc 64 Amherst Rd ® (4).....922-2456
FLEMING Thomas J (Jean A) 135 Lake Shore Av Hamilton

FLENNER L nurses aide Beverly Nursing Home 66 Cabot.....921-0006
FLETT Frederick J asst treas Beverly Savings Bank (ofc).....927-0333
FLEUR-DE-LIS GIFT SHOP Mrs Catherine A Smith owner gifts
Walnut Rd South Hamilton.....468-4545
FLEWELLING Dorothy M retired 27 Conant St.....922-7098
FLINN C L RN Hunt Meml Hosp 15 Ives St (#21).....927-5219
FLINN Mark H (Rhonda self employed) self employed
623 Hale Beverly Farms (#3) (2).....927-4632
FLINN Richard H (Joan M) emp Gorton Group 11 Donald Rd Hamilton ® (2).....468-2793
FLINT Albert G (Rosemarie emp Varian Assoc) emp Parker Bros Inc
47 Parramatta Rd ® (2).....922-3386
FLINT Charlotte C retired 43 Railroad Av ®.....922-8839
FLINT David rltr North Gate Rlty 47 Parramatta Rd.....922-3386
FLINT Ernest G (Ruth J retd) retired 7 Evergreen Dr ®.....922-4912
FLINT Ernest G Jr self emp Beverly Commons (#26).....922-2164
FLINT Frank E (Margaret B) emp Barranger Comp
38 Tally-Ho Dr South Hamilton ®.....468-1240
FLINT Gary (Donna) 82 Lake Dr South Hamilton.....468-3228
FLINT Neal 38 Tally-Ho Dr South Hamilton.....468-1240
FLINT Paula 38 Tally-Ho Dr South Hamilton.....468-1240
FLINT Peter L (Arlene J) rep 45 West ® (2).....927-5394
FLINT Robert emp New England Power Co 10 Moulton Ct.....927-1384
FLINT Rosemary 47 Parramatta Rd.....927-8834
FLINT Sharon wtrs 47 Parramatta Rd.....922-3386
FLINT Vera A cshr Pisani's Mkt 10 Moulton Ct.....927-1384
FLOOK Walter D (Anna M retd) retired 6 Magnolia St ® (2).....922-3394
FLORES T asst writer Turning Point Systems 55 Webster Av (#2).....927-5254
FLORIG David (Mary) 1502 Broughton Dr.....927-9466
FLOWERS BY PETE 131 Dodge.....927-7192
FLOWERS E lab wkr New England Color Labs 64 Cabot.....922-9092
FLOWERS Walter J (Eleanor C) lawyer Coopers & Librand 7 Lyman St (res) ®
(3).....927-4968
FLUEGGE John emp L Fine Inc 9 Conant.....927-4058
FLUEGGE Thomas emp Potion Metal Prods 9 Conant.....927-4058
FLUMERFELT William L (Ruth A nurse Blueberry Nursing Home)
engr Genl Elec Co 59 Greenbrook Rd Hamilton ® (3).....468-4929
FLYING HORSE FARM Mrs Mary W Pingree owner dairy
527 Highland St South Hamilton.....468-4413 or 468-3571
FLYNN Alice N retired 9 Chipman Rd ®.....922-2341
FLYNN Bertram R (Mary R) owner The Village Mower Shop 24 Mechanic St ®
(2).....922-4287
FLYNN Brian mental health wkr Vet Admr Hosp student N Shore Comm Coll
19 Swan.....922-0914
FLYNN Catherine M 3 Foster Dr.....922-2066
FLYNN Christopher 3 Foster Dr.....922-2066
FLYNN Ernest (Marianne D computer opr EGG Salem)
shipper clk Wakefield Engrng 21 Wedgemere Rd ® (2).....922-1251
FLYNN F S 19 Gage (3).....922-6748
FLYNN Frances retired 8 Larch Ln Wenham.....468-1485
FLYNN Francis H 3 Foster Dr ®.....922-2066
FLYNN J E cshr Purity Supreme Supvr 29 Sturtevant ® (3).....922-1476
FLYNN James (Elaine secy Landmark School) self employed 621 Hale (4).....927-1679
FLYNN Jennifer Miss teller Beverly Natl Bank 49 Elliott St.....927-0322
FLYNN Joanne 3 Foster Dr.....922-2066
FLYNN John E (Elizabeth retd) retired 215 Rantoul (#302) (2).....927-1448
FLYNN John H (Mary Jeanne) pres John Flynn & Sons
83 Fox Run Rd South Hamilton ® (3).....468-1356
FLYNN Kevin USMC 19 Swan.....922-0914
FLYNN Kevin (Maryanne) student 4 Chapman Terr
FLYNN LEO M real est 275 Cabot St (#2).....927-3406
FLYNN Leonard (Doris secy Little Harbor Yacht Sales) sr tax acct Kendall Co
9 Mason ® (2).....922-6430
FLYNN Leonard F (Judith emp) emp Beverly Police Dept 61 Matthies St ® (3).....927-7656
FLYNN Leonard P (Margaret L) retired 19 Baker Av ® (2).....927-0958
FLYNN Leonard P Jr emp Kennell Co 9 Mason.....922-6430
FLYNN Mary emp Boston's Children's Hosp 351 Bay Rd Hamilton.....468-3785
FLYNN Michael (Joan emp Purity Supreme) emp Beverly Police Dept
29 Sturtevant ® (2).....922-1476
FLYNN Michael F Jr (Joyce M) owner Flynn Tanning Co 170 Dodge St ® (2).....927-1749
FLYNN Michael W emp Mobil 29 Sturtevant.....922-7938
FLYNN Patrick 29 Sturtevant.....922-9145
FLYNN Priscilla tchr Peabody Sch System 43 Wellman St ® (2).....922-1110
FLYNN Raymond F (Marlene) emp Zample 3 Haskell St ® (2).....922-2328
FLYNN Richard student Moserate Sch of Visual Arts 170 Dodge.....927-1749
FLYNN Richard C (Doris P retd) retired 501 Manor Rd (#5301).....922-4353
FLYNN Richard F (Shirley A) emp Varian Assoc 183 Linden South Hamilton ®
(3).....468-1204
FLYNN Richard P (Rose retired) retired 2 Norge Rd ® (2).....927-7664
FLYNN Robert C constn wkr self emp 17 Harris Av South Hamilton ®.....468-1586
FLYNN Susanne student Univ of Denver 170 Dodge St.....927-1749
FLYNN Vivian P retired 518 Cabot St ®.....922-1636
FLYNN William R (Barbara J) engr Raytheon Corp 15 Lakeview Av ® (2).....922-4293
FOAN Curtis emp Beverly Hosp 325 Cabot.....921-0213
FOCUS 6 Anthony Rd South Hamilton.....468-2779
FOGEL Daniel H student N Shore Comm Coll 11 Prospect.....922-7884
FOGG Marion E retired 57 Bridge.....922-7167
FOGG Mirabel retired 57 Bridge.....922-7167
FOGLE Thomas W (Carla emp Fidelity Serv Inc) emp Allied Security 9 Lowell ®
(2).....927-9242
FOISY Joseph emp 26 Wellman (front).....927-3203
FOLEY Arthur E (Susan G retd) retd 22 Federal St (#403) (2).....922-5694
FOLEY B nurse New England Decanis Hosp 177 E Lothrop St ®.....927-9625
FOLEY Clara emp 36 Federal St ®.....922-5017
FOLEY Florah S 18 Appleton Av.....922-4503
FOLEY Frederick C (Margaret G retd) retired 2 Opal Av (2).....922-5303

© 1985 Johnson Publishing Company, Inc.

FOLEY G W 31 Sonning Rd 922-3248
FOLEY George E (Catherine E retd) retired 64 Lake Shore Av ® 922-5101
FOLEY George G (Gertrude E retd) retd 373 Elliott St ® (2) 922-7698
FOLEY I retd 501 Manor Rd 927-7355
FOLEY J 18 Appleton Av 927-6728
FOLEY James J (Marguerite E) retired 18 Chapman ®
FOLEY Jeremiah (Judith E nurse Twin Oaks Nursing Home) emp Flinn Weather 50 Charnock St ® (2) 927-0708
FOLEY John F Jr (Katherine emp Wakefield Sch Dept) emp William Snell Inc 823 Bay Rd Hamilton (3) 468-4238
FOLEY John J emp Metropolitan District Commission 64 Lake Shore Av 922-5101
FOLEY John J (Jean M) 59 Kernwood Av ®
FOLEY K therapist John T Berry Rehab Cntr 43 Bridge (#B) 927-5809
FOLEY Kathleen T private secy Northeastern University 64 Lake Shore Av 922-5101
FOLEY M M Mrs 401 Essex 922-1712
FOLEY Michael S (Ann M emp Wenham Museum) engr IBT 3 Jacobs Av ® (4) 927-7387
FOLEY P student Bishope Fenwick 10 Bayview Av 922-7110
FOLEY T (C) 927-9323
FOLEY T R 10 Bayview Av 922-5431
FOLEY Thomas B (Dora J) elecl engr G & W Co 31 Sonning Rd ® (2) 922-2884
FOLEY Thomas R Jr (Patricia Karolow emp Beverly Hosp) postal wkr 14 Garfield Av South Hamilton ® (2) 468-1078
FOLEY Thomas W (Barbara E emp Thomas Foley Sr MD) dentist self emp 52 Meyer Rd (res) Hamilton ® 468-2932
FOLEY THOMAS W DR dentist 61 Railroad Av (ofc) South Hamilton 468-4411
FOLEY Vincent D (Carroll secy Endicott Coll) mgr Holyoke Mutual 38 Broadway ® (2) 922-5719
FOLEY W J Jr (Martha) asst prin Beverly School System 28 Columbus Av ® (4) 922-0173
FOLEY Wendy A 31 Sonning Rd 922-2884
FOLEY William J (Elaine W retd) retired 177 Essex St ® (2) 922-0415
FOLLAND Willard E emp Univ Hosp 35 Wallis ® 922-8484
FOLLY HILL APARTMENTS 5 Apple Rd 927-3690
FOLLY HILL ASSOCIATES 5 Apple Rd 927-5117
FOLLY HILL CLUB HOUSE 35 Folly Pond Rd 922-2311
FOLSOM Marie secy Salem Hosp 45 Stone St (#5) (2) 927-3578
FOLSOM Richard H 62 Water 927-4463
FOLSON Richard B (Katherine nurse Salem Hosp) emp Purity Supreme Inc 76 Essex St ® (3) 927-8849
FONG William artist Jordan Marsh Co 30 Ashton St 927-3427
FONTAINE A C retired 30 Conant ® 927-4827
FONTAINE Arlene electro techn Omni Ways Glo 606 Manor Rd (#1B) 922-7846
FONTAINE C retired 7 Larch Ln Wenham 468-4870
FONTAINE Dorothy 348 Cabot 922-4740
FONTAINE Everett (Kathleen emp Gordon Conwell) machst 19 Balch St ® (4) 922-5199
FONTAINE John R (Jean personnel Kressy Dockren) electn Dearing Elec 492 Essex St ® (2) 927-3771
FONTAINE Julie 5 Leather Ln 927-6647
FONTAINE L L retired 30 Conant St (#2D) ® 927-4827
FONTAINE Norman R (Marie B) underwriter American Mutual Ins Co 5 Leather Ln Beverly Farms ® (4) ....927-3524 or 927-6647
FONTAINE Paul (Shirley emp Dept of Mental Health) packer Atlantic Lobster 15 Front (2) 927-2754
FONTAINE Raymond E retired 245 Elliott 922-8935
FONTAINE V 3 ½ Summer 922-3384
FOOTE Arthur H (Bonnie J) 319 Asbury South Hamilton ® (4) 468-2749
FOOTE Elizabeth nurse Florence Gray-Edward 143 West Beverly Farms 922-6482
FOOTE Ellen E retired 315 Asbury St South Hamilton ® 468-4516
FOOTE Richard carp self emp 2 Pratt Av ® 922-3207
FOOTE RICHARD carp 2 Pratt Av 922-3207
FORBES Harold C retired 43 West Beverly Farms ® 927-0443
FORCIER Michael (Jody emp N Shore Children's Hosp) emp Lewi Tisberg Inc 27 Sunset Dr ® (2) 922-8272
FORCIER Russell G 34 School 922-7764
FORD Gina E 32 Ashton
FORD Gregory (Catherine) 19 Norman Rd Hamilton 468-2920
FORD Richard (Freda) furniture mover 28 Northridge Rd ® (4)
FORD S J acct Personnel Ofc 13 Giles Av (2) 922-5696
FORD Thomas (Heather) 1 Prides Pk 927-3060
FOREIGN AND DOMESTIC AUTO BODY Robert Lazdowski, owner -body shop- 102 Rantoul St 927-2220
FOREIGN AUTO PARTS Jim Rennie, mgr.- 407 Cabot St ....927-2662 or 526-4457
FORGIONE Ralph emp Avco Systems Div 2 Ives St ® 922-1104
FORGIT Richard A (Sylvia E) caretaker Seaman's Estate 675 Hale Beverly Farms (2) 922-1399
FORNEY John 903 Broughton 922-0276
FORRANT Albert J Jr (Estelle B customer serv Johnny Appleseeds) retd 3 Concord Terr ® (2) 922-4080
FORRANT ESTHER electrolysis 8 Thorndike St 922-3091
FORRANT Nancy emp Gordons of Gloucester 3 Concord Terr 922-4080
FORREST L M retired 10 Kelleher Rd 922-4452
FORREST Lauren student Keene State Univ 21 County Way 922-8587
FORREST Richard L (Janice emp Goldsmith News) emp US Machinery 21 County Way ® (3) 922-8587
FORREST Robert P (Marilyn E emp Stacker & Yale) emp Sylvania 17 Gary Av ® (4) 922-5792
FORRESTER Arthur W (Gertrude A) psychologist self emp 517 Bay Rd Hamilton ® (2) 468-3475
FORRESTER ARTHUR W PHD 517 Bay Rd Hamilton 468-7245
FORRESTER Jay student Northeastern Univ 517 Bay Rd Hamilton 468-3475
FORRESTER Judith Beverly Commons 927-7251
FORSSTROM ALLAN H Allan H Forsstom 222 Cabot St (ofc) 922-3434
FORSSTROM Heino A (Lillian H emp N Shore Comm Coll) retd 12 Raymond Av ® 922-6810
FORSTER Anne switchboard opr Beverly Tel Operator Serv 14 Columbus Av 922-1033
FORSTER J Miss emp Converse 337 Cabot St 14 Columbus Av (#3) 927-9031
FORSTER Walter H Jr (Lucie R) electn US Machinery Div 14 Columbus Av ® (2) 922-1033
FORTE Sandra A emp 18 Hillside Av ® (3) 922-9138
FORTER Rodman (Elsa techn Addison Gilbert Hosp) emp Davis & Welch 168 Hale St ® (3) 927-2974
FORTER Sam tchr Boston Chinese YES 25 Beckford (#3) 922-5497
FORTI Francis A (R A) mgr Genl Elec Co 45 Chipman Rd ® (2) 927-2227
FORTIER Kenneth F (Eva C) retired 38 Lake Shore Av ® (2) 922-9369
FORTIN Irene M retired 40 Kelleher Rd 922-8643
FORTIN J L 136 Livingstone Av (rear) ® (2) 921-0581
FORTUNA Barry emp 17 Neptune St 927-3072
FORTUNA Curt emp 17 Neptune 927-3072
FORTUNA Mary T emp Inter City 17 Neptune St ® 927-3072
FORTUNATO Armand L (Florence M) supt Beverly Schools 49 Ellsworth Av ® (2) 922-2307
FORTUNATO Daniel 1 Trafalgar Rd 922-7489
FORTUNATO John (Sheryl) emp City of Salem 104 Hale ® (5) 921-0699
FORTUNATO Kathleen A ofc secy Computer Vision 39 Woodbury 922-0014
FORTUNATO Mario J (Rosemarie A) mgr John Hancock Mutual Life Ins 20 Beacon St ® (2) 922-1952
FORTUNATO Peter F (Gertrude M pres treas Fortunato Rltrs) realtor-insuror Fortunato Rltrs mayor 39 Woodbury ® (2) 922-0014
FORTUNATO PETER F REAL ESTATE Peter F Fortunato, rltr-insuror & Gertrude M Fortunato, ofc. mgr. -realtors & ins. brokers- 39 Woodbury St 922-3611
FORTUNATO Richard Joseph (Elizabeth Ann secy New England Biolabs Incs) jr techn Varian Associates 10 Cleveland Rd ® (3) 922-6700
FORTUNATO Ronald J (Barbara A emp Interface Inc) emp Genl Elec Co 48 Pierson St ® (5) 927-2808
FORTUNATO Stephen (J Veronica secy Alan Forsstrom) retd 40 W Dane ® (2) 922-6071
FORTUNATO Thomas ins slsmn John Hancock Ins 49 Ellsworth Av 922-2307
FORWARD David emp Harvest Mkt Tops 36 Batchelder Pk Wenham 468-1220
FORWARD Marjorie 36 Batchelder Pk Wenham ® 468-1220
FORWARD Maxwell L (Dorothy J) constn Foreman Thomas O'Conner 150 Essex St ® (3) 922-0898
FOSA C retd Sohier Rd 927-8344
FOSS David P retd 490 Bridge Hamilton ® 468-2688
FOSS Dianne emp GTE Corp 36 Washington 922-9405
FOSS Donald emp Desmond & Larcon 394 Rantoul St 927-7265
FOSS Frederick A (Rose) retd 25 Parramatta Rd ® (2) 922-5525
FOSS Henry H (Eleanor M overall inspector Omenrave Electron) traffic mgr Varian Corp 608 Cabot St ® (2) 922-5969
FOSS Lewis E (Joan E) mailman USPS 28 Dearborn Av
FOSS Patricia Ann emp GTE Corp 36 Washington 922-9405
FOSS Richard P (Katherine S emp GTE Corp) retd 36 Washington St ® (2) 922-9405
FOSS Robert J sr analyst programmer GTE Sylvania 27 Atlantic Av 922-4941
FOSSA Barbara J 76 Chase St 927-2681
FOSSA Carl student West Point 1 Cole 922-4629
FOSSA Carl E (JoAnne emp Abbott Yarn Shop) chemist Waterlac Finish Co 1 Cole St ® (6) 922-4629
FOSSA R W (Betty cafeteria wkr Meml Sch) emp Danvers State Hosp 6 Chapman Terr ® (2) 927-1038
FOSSIANO Guy M Jr (Katherine) retd 22 Parramatta Rd ® 922-0449
FOSTER Bruce (Gail ownr Candy Boutique) emp Boston Pipe Fitters 12 Cobblers Ln PO Box 466 Beverly Farms ® (5) 927-8520
FOSTER Carl W (Lee E emp Almy's) emp Upcore 56 Winthrop Av ® 922-5205
FOSTER Charles 18 Upland Rd 922-2790
FOSTER Charles (Page emp Unfinished Furniture Co) emp Winer Bros 15 Sunnycrest Av (2) 927-1497
FOSTER Clarence retd 27 Cross St ® 922-1365
FOSTER Clyde E (Arlene O retd) retired 20 Sohier Rd Garden City Apts (#209) 922-8354
FOSTER Curtis M (Ann A secy Polaroid) personnel mgr Polaroid 6 Burnham Rd Wenham ® (2) 468-1850
FOSTER Donald A trk driver self emp 746 Hale Beverly Farms 922-2651
FOSTER Edna retd 47 Cross St ® 922-3820
FOSTER EDWARD ASSOCIATES Edward Foster, owner -financial planning- 129 Dodge 921-0186
FOSTER Edward F (Carolyn E) self emp 114 Cedar St Wenham ® (2) 468-1496
FOSTER Harry F (Veronica S) retd 49 Cross St ® (2) 922-7999
FOSTER Hazel M retd 3 Madison Av ® 922-8456
FOSTER Helen P retired 34 Washington St 922-8428
FOSTER Horace H (Inger M retd) emp Carpenter Constn Co 15 Home St (2) 922-7678
FOSTER Ira 401 Essex Av 927-7343
FOSTER Jeremiah G (Marie F volunteer Beverly Hosp) equipt installer New England Tel Co 6 Windsor Rd ® (2) 922-5119
FOSTER John A (Olive S retd) retired 16 Howard St Wenham ® (2) 468-1764
FOSTER Larry student Boudoin Coll 6 Burnham Rd Wenham 468-1850
FOSTER Lawrence C (Thelma retd) retd 38 Porter Ln South Hamilton ® (2) 468-2870
FOSTER Lois-Ann emp Elec Mutual 25 Glidden 927-1552
FOSTER M G 24 Essex 922-8152
FOSTER Mark C elecl engr 16 Crescent Av ® 927-5017
FOSTER Maynard (Joyce emp Freddy's Restr) mgr Freddys Restr 43 Millbrook Rd ® (5) 922-5895
FOSTER Merilynn student Western New England Coll 6 Burnham Rd Wenham 468-1850
FOSTER N H Mrs retired 23 Bancroft Av ® 927-0138
FOSTER R 16 Crescent Av 927-5017
FOSTER Robert 16 Odell Av ® 922-9477
FOSTER Robert D (Mona retd) retd 9 Brown St ® (2) 922-0907
FOSTER Susan F emp District Atty's Offc 49 Cross 922-7999
FOSTER William retired 7 Swan St ® 922-0745
FOSTER William A (Wilma S asmblr Varian Assocs) retd 25 Glidden St ® (2) 927-1552
FOSTER'S CORNER Mr Sumner Gorodetsky 83 Cabot St 927-5127
FOTOMAT CORP 416 Cabot (#A) 927-3824

© 1985 Johnson Publishing Company, Inc.

FOTOMAT CORP 71 Dodge St (#A)....927-6452
FOTOMAT CORP 15 Walnut Rd South Hamilton....468-3381
FOUCHT B Robert (Doris) 5 Cole....922-6462
FOURNIER Arthur P (Anne P) floorman MA Bay Cleaners 10 Roundy ® (2)....922-6137
FOURNIER Leo retired 6 Summer (#4)....922-1006
FOURNIER Pat 360 Cabot....927-6359
FOURNIER Paul W (Doreen) emp Sylvania 51 Sohier Rd (5)....922-0393
FOURNIER Walter 185 Forest Hamilton....468-2892
FOUSTOUKOS Debra kitchen mgr Gordon Coll 9 Walnut Av....927-2541
FOUSTOUKOS Hercules (Patricia H mgr Patty Ann Shoppe) slsman Waterlac 9 Walnut Av ® (3)....927-2541
FOWLER Alberta G retired 746 Hale (#2)....922-5641
FOWLER Kim student Emerson Coll 2 Prescott....922-2803
FOWLER Margaret A emp Babcock Ins 2 Prescott ® (3)....922-2803
FOWLER Raymond E (Margaret E) cask mgr GTE 13 Friend Ct Wenham ® (3)....468-4815
FOWLER Raymond Jr student Berkley Coll 13 Friend Ct Wenham....468-4815
FOX David F (Paula) machst Genl Elec Co 8 Home St ® (5)....922-0240
FOX David H (Marylyn A) engr GTE 34 Sunset Dr ® (3)....927-0655
FOX David Jr emp GTE 34 Sunset Dr....927-0655
FOX & FERN 89 Bay Rd South Hamilton....468-4223
FOX HOLLOW FARM Forrester A Clark owner 444 Bridge Hamilton....468-2723
FOX HOLLOW FARM STABLE Forrester A Clark ownr 444 Bridge Hamilton....468-3880
FOX Jeffrey (Caryl lbrn) asst mgr Bay Bank 726 Hale (2)....927-9207
FOX Jennifer student Dayem Coll 34 Sunset Dr....927-0655
FOX John (Linda A) 4 Highland Av (2)....922-6051
FOX Kelly Anne student 34 Sunset Dr....927-0655
FOX Mary Beth emp Morgan Meml 34 Sunset Dr....927-0655
FOX RUN BUILDERS....927-7180
FOYE William (Jane) emp Manchester Public Schs 261 Hale ® (3)....922-3159
FRAC David asst controller USM Corp 6 Donald Rd South Hamilton....468-2669
FRAME Diane emp Sylvania 49 Sohier Rd (#2)....927-4806
FRAMPTON M 31 Topsfield Rd Wenham....468-4791
FRANCES John (Nancy) emp Honey Well 17 Meridian Rd Wenham (5)....468-2222
FRANCESCHELLI Anthony J (Barbara A) engr General Elec Co 11 Harwood ® (4)....922-6888
FRANCESCHELLI Anthony Jr student Univ of Lowell 11 Harwood St....922-6888
FRANCESCO Jean student 4 Patti Ln Wenham....468-2705
FRANCESCO Joseph L (Nelda E) retd 4 Patti Ln Wenham ® (2)....468-2705
FRANCESCON Daniel L (Dorothea S) engr General Elec Co 4 Horse Shoe Ln South Hamilton ®....468-2145
FRANCIOSE Michelle M 14 Lovett....927-7760
FRANCIOSE Stephanie J 14 Lovett....927-7760
FRANCIS Anthony L emp 68 Essex....927-6581
FRANCIS Daniel L (Carol A clk Boston Railroad) conductor 4 Colgate Rd ® (2)....922-7237
FRANCIS Irving A vice pres Danvers Savings Bank 22 Forest St-Danvers....774-2906
FRANCIS J R retd 22 Federal St (#201)....922-8928
FRANCIS Robert E (Catherine tchr Bd of Educ) prof N Shore Comm Coll 119 Rock Maple Av Hamilton ® (2)....922-5605
FRANCIS Stephen E retired 260 Echo Cove Rd Hamilton ®....468-1205
FRANCIS Wendy A emp Holyoke Mutual 9 Lakeview Av (2)....927-1855
FRANCO AMERICAN CLUB INC club - 44 Park....922-1950
FRANCOS' PIZZERIA OF BEVERLY INC 294 Cabot (294A)....921-0441
FRANGOS Peter emp Honeywell 408 Broughton Dr....927-8656
FRANGOS Charles W (Brenda) corp clk The Commodore Restaurant Inc 9 Butterworth Rd ® (3)....922-8722
FRANGOS Christopher student Ithaca Coll 61 Dodges Row Wenham....468-2294
FRANGOS George retd 46 Enon St....922-0107
FRANGOS John W (Koula) pres The Commodore Rest Inc 30 Cedar Wenham ® (2)....468-7063
FRANGOS Michael W (Iris P) treasurer The Commodore Restr 61 Dodges Row Wenham ® (3)....468-2294
FRANGOS Nicolas student N Shore Comm Coll 30 Cedar St Wenham....468-7063
FRANGOS Speros retd 46 Enon St ®....922-0107
FRANKLIN Karl (Nancy) emp Fairview Mach Co Inc 10 Chase St ® (4)....927-7154
FRANKLIN LIFE INSURANCE CO David J Walsh regional mgr 16 Eisenhower Av....922-4595
FRANKLIN Nancy J tlr Colonial Natl Bank 635 Highland Hamilton....468-2545
FRANKLIN Richard H (Myrna A) carp Boston Union Carp 10 Baker Av South Hamilton ® (2)....468-2378
FRANKLIN Richard H Jr shipper receiver Zayres 10 Baker Av South Hamilton....468-2378
FRANO Marilyn social wkr Assn For Retarded Citizens 25 Washington St....927-9335
FRAN'S BRIDAL SHOP 6 Atlantic Av....922-6319
FRANSIOLI Lena E student Parsons Sch of Design 57 Dodges Row Wenham....468-1467
FRANSIOLI Thomas A III (Monica) banker First Natl Bank of Boston 57 Dodges Row Wenham ® (2)....468-1467
FRANSIOLI Thomas A Sr retd 55 Dodges Row Wenham ®....468-7243
FRANSON Leonard J W (Ruth L) retd 54 Porter Ln South Hamilton ® (2)....468-2962
FRANSON M 289 Hale....922-2205
FRANZ David L (Doris B secy Gordon Conwell Seminary) prof Gordon College 1 Villa Rd Hamilton ® (2)....468-3329
FRANZ Paul (Gayle) vice pres J Farmer Landscaping Inc 519 Essex Hamilton ® (3)....468-1796
FRANZ Rebecca emp Natl Park Serv 1 Villa Rd Hamilton....468-3329
FRANZ Rick (Kim) 6 Ober (2)....921-0034
FRASCA Anthony Jr (Barbara emp Morgan Holland) constn supvr 65 Lake Shore Av ® (4)....922-5152
FRASCA MICHAEL J dentist 109 Dodge (ofc)....922-2967 or 922-3966
FRASCA Michael J Dr (Margaret J) dentist 283 Dodge (res) ® (2)....922-5130
FRASCA Peter M (Teri) phys self employed Arabian Way South Hamilton ® (4)....468-4378
FRASCA PETER M 109 Dodge (ofc)....927-3966
FRASER Carol S 8 Ashton ® (3)....927-4070
FRASER Celeste E retired 17 Union ®....922-3777
FRASER Cynthia 96 Corning St....922-3506
FRASER Debbie 25 Folger Av....922-4261
FRASER Donald R (Doris J emp Servomation Co) retired 96 Corning ® (2)....922-3506
FRASER Donna 25 Folger Av....922-4261
FRASER Ervin C (Doris L tchr Briscoe) system analyst General Elec Co 37 Martel Rd Hamilton ® (2)....468-3887
FRASER Geraldine M retired 125 Railroad Av South Hamilton....468-1381
FRASER J sr secy Boston Safe Deposit & Trust 40 Railroad Av (#2)....927-9291
FRASER Jane 43 Grant Av South Hamilton (3)....468-1627
FRASER Janet 21 Beckford St....927-1715
FRASER Lisa 25 Folger Av....922-4261
FRASER Mark (Merri) 310 Hale ® (3)....927-2978
FRASER Mike 48 Bow....927-3080
FRASER Nancy A emp Beverly Hosp 25 Folger Av ®....922-4261
FRASER P R retired Conant St Hannah Village Lee House....922-1410
FRASER Robin emp Kinder Care 43 Grant Av South Hamilton....468-1627
FRASER S E retd 79 Larch Ln Wenham....468-4045
FRASER See Also Frazier
FRASER William C retired Hill Rd Hamilton ®....468-2706
FRATES John (Nancy) system analyst NCR Corp 7 Pinewood Av ® (3)....927-9195
FRATES John P (Margaret C) emp US Gov't 63 Amherst Rd ® (4)....927-2793
FRATES Kathleen USN 63 Amherst Rd....927-2793
FRATTAROLI Carmen A (Betsy tchr Beverly Sch Dept) atty self employed Beaver Pond Rd ® (3)....927-6611
FRATTURA Ron (Cynthia) 9 Doane Av ® (2)....922-7947
FRAUGHTON Skip bartender Chase House 7 Porter....927-9139
FRAZIER George R (Eleanor M) retired 39 Everett ® (2)....922-7636
FRAZIER Herbert F 16 Agate St....927-3092
FRAZIER S 18 Lake Av Wenham....468-2693
FRAZIER See Also Fraser
FREDA Charles J (Felice C medical secy clinical aide) pharmacist CVS Pharmacy 17 Lowell St ® (3)....927-7453
FREDA Robert F (Beverly D) archt 99 Homestead Cir Hamilton ® (2)....468-1351

FREDDIE'S RESTAURANT
Colombo Distafano -Italian Pizza, Seafood- 355 Rantoul....922-0942

FREDDURA Santo S (Roseanne) barber 159 McKay
FREDERICK Dorothy V retd 55 Apple Rd (#22)....927-4808
FREDERICK Leontine retired 66 Herrick St (#3)....922-6048
FREDERICK'S MR COIFFEURS -Rita Burns, owner- Hamilton Shopping Center Hamilton....468-9579
FREDERICKSON Nanny M retd 14 Walcott Rd ®....922-7878
FREDERICKSON Philip O (Edna M retired) retired 51 Eastern Av ® (2)
FREDERICKSON Roy H retired 14 Walcott Rd....922-7878
FREDRIKSEN Stanley W (Patricia G secy Dane Street Church) supvr US Machinery Div 16 Columbus Av ® (3)....922-6740
FREDRIKSEN Wendy 16 Columbus Av....922-6740
FREEBERG Bruce (Amanda) 6 Veranda Cir Hamilton....468-1438
FREEDLAND Gerald M (Sarazita medl techn Beverly Hosp) chemist ABCOR Inc 53 Putnam ® (4)....927-0593
FREEDLAND Saul (Sara retd) retired 37 Abbott ® (2)....922-6828
FREEDMAN Marie 66 Essex
FREEDMAN Scott K 7 Herrick Street Ext....922-6977
FREEDMAN See Also Friedman
FREEDMAN Sheldon (Beverly J) printer Rapid Service Press 7 Herrick Street Ext ® (2)....922-6977
FREEDOM LINE Anthony Ventresca Jr, pres- 93 Park....922-2472
FREELOVE Dale (Janice W) archt 45 Rock Maple Av Hamilton ® (4)....468-3213
FREEMAN Alice M retired 4 Walnut Ln Wenham ®....468-2635
FREEMAN B 323 Elliott....927-5735
FREEMAN B 9 Webber Av....927-9513
FREEMAN Beth 25 Bow....927-4836
FREEMAN Christine student 9 Rezza Rd....927-3953
FREEMAN CYCLES John Bick owner 50 Federal....922-6668
FREEMAN Edward (Doris G) used car dealer self emp 34 Arbor Wenham ® (2)....468-2757
FREEMAN Edward Jr 34 Arbor Wenham....468-2757
FREEMAN G 122 ½ Bridge....922-5410
FREEMAN Gary T 44 Bridge....927-1613
FREEMAN Geoffrey T (Cecily V) archt 7 Paine Av ® (4)....927-5489
FREEMAN George (Madeline) retd 115 Linden St South Hamilton ® (2)....468-1973
FREEMAN Geraldine 33 Tozer Rd....922-0845
FREEMAN Heidi student Univ of NH 12 Martel Rd Hamilton....468-2773
FREEMAN Janice C nurse Health Dept 25 Bow....927-4836
FREEMAN Kathy student 9 Rezza Rd....922-5488
FREEMAN Kerry student 37 Kernwood Av....922-7423
FREEMAN Leston M Jr (Charlene S aide Hamilton School System) mechl engr Genl Elec Co 12 Martel Rd Hamilton ® (4)....468-2773
FREEMAN Martin J (Mary) engr GTE 9 Rezza Rd ® (3)....927-3953
FREEMAN Richard (Roberta emp Professional Typing Serv) Orchard Ln Wenham ® (3)....777-3557
FREEMAN Roland T (Kathryn T) machst Gloucester Engineering Co 344 Lake Dr South Hamilton ® (2)....468-1706
FREEMAN Thomas A 33 Tozer Rd ®....922-0845
FREEMAN Vincent (Marie) self emp 30 ½ Bisson St (2)....927-2928
FREEMAN Wendy student 37 Kernwood Av....922-7423
FREEMAN William student 344 Lake Dr South Hamilton....468-1706
FREEMAN William T 91 Lake Dr South Hamilton ®....468-7223
FREEMAN'S MOBIL SERVICE STATION 112 Elliott....922-9871
FREESEN Guy A (Susan) student 13 Veranda Cir GCTS Box 125 Hamilton ® (3)....468-4334
FRENCH Ann E 21 Sargent ®....922-8752
FRENCH BRIDALS 72 Hart St Beverly Farms....927-0207
FRENCH Gertrude retired 13 Goodwin Rd Beverly Farms (1)....922-0910
FRENCH Mark 43 Central....922-7647
FRENCH S Maxwell 219 Topsfield Rd Wenham

FRENCH William C retd 19 Wedgemere Rd ® (2).....922-6630
FRENCH William H (Linda T) engr Wang 72 Hart St ® (2).....927-0207
FRENCH William L 19 Wedgemere Rd.....922-6630
FRENI Donna A 19 Ocean.....927-5521
FRENI Edward C (Patricia A) mgr American Airlines 44 Corning ® (7).....922-1291
FREQUENCY & TIME SYSTEMS INC Helmut Helwig pres Tozer Rd.....927-8220
FRERK John (Julie) self emp Cove Constn 79 Hale ® (4).....922-3036
FRERK Peter 209 Bay Rd South Hamilton.....468-3192
FREY L 11 Boyden Av.....922-5943
FREY Mary 23 Cross St.....927-4226
FREYMAN Donna J mgr Gov Center Coffee Shop 42 Bartlett.....922-4791
FREYMAN Richard L Jr (Grace M) custodian Beverly Public Lbry 42 Bartlett ® (2).....922-4791
FRIBURG Ann T 30 Crescent Av ® (4).....927-1836
FRIBURG Diane L emp Mediplex of Beverly 8 Bisson.....922-3194
FRIBURG Ernest W Jr (Louise P emp Devcon Chemicals) emp Devcon Chemicals 8 Bisson ® (2).....922-3194
FRIBURG Richard W techn Sylvania 8 Bisson.....922-3194
FRIBURG Robert A emp Mediplex of Beverly 8 Bisson.....922-3194
FRIEDEL Robert M (Debra L admr counselor Newberry Jr Coll) admr Newberry Jr College 9 Miller Rd (2).....922-6388
FRIEDMAN Ephraim (Dagmar B) 45 West.....922-0223
FRIEDMAN JOANNE 8 Thorndike.....927-6587
FRIEDMAN Lawrence K (Mary Beth) emp 17 Baker Av (2).....927-4644
FRIEDMAN Lonnie 24 Bartlett.....927-9091
FRIEDMAN See Also Freedman
FRIEND G E Conant St Hannah Village #5 Lee House.....927-7049
FRIEND Lester D Yankee Division Hwy (2).....922-0360
FRIEND Seth 17 Conant St.....922-2247
FRIEND-SHIPP PRESCHOOL Donna Shipp, dir- 485 Elliott St.....922-9043
FRIEND Wendy 489 Bay Rd Hamilton.....468-3373
FRIEND William S (Judy B clk Friendship Antique Shop) self emp Friendship Antiques 489 Bay Rd Hamilton ® (3).....468-3373
FRIENDLY ICE CREAM SHOP Nancy Dobson, mgr.- 484 Rantoul.....922-8808
FRIENDSHIP ANTIQUES William Friend proprietor 489 Bay Rd Hamilton.....468-2248
or.....468-3373
FRIES James H (Rita T) painter 30 Essex Hamilton.....468-3323
FRIESER Gerald (Kathleen G) supvr Fedl Reserve 17 Wedgemere Rd ® (4).....927-1909
FRIESON Lee (Jean) 109 Haskell.....927-9036
FRISCH M M 1 Hilltop Dr Wenham.....468-7483
FRISCH Minnie 15 Hale Park Av ®.....922-3115
FRITZ Charles A Jr clerk Beverly Savings Bank (ofc).....927-0333
FRIZZELL B George (Catherine M) emp Sylvania 4 Howard South Hamilton ® (2).....468-3179
FRONTIERA Corinne student 32 Old Cart Rd Hamilton.....468-3312
FRONTIERA Joe (Beth) pres Oceanside Fishery 35 Topsfield Rd Wenham ® (3).....927-5467
FRONTIERA Joseph 'children's phone' 35 Topsfield Rd Wenham.....922-4143
FRONTIERA Walter (Irene emp Oceanside Fishery) pres Oceanside Fishery 32 Old Cart Rd Hamilton ® (2).....468-2131
FRONTIERO Anthony 31 Cabot.....927-9039
FROST Agnes M retired 24 Rust South Hamilton.....468-2670
FROST Carroll K (Gertrude S) retd 20 Woodland Av ® (2).....927-0765
FROST Chester B (Mary A) retired 16 ½ Walnut Av ® (2).....922-7329
FROST Chester E retired 4 Bass ®.....922-2698
FROST J K Beverly Commons.....927-2747
FROST Kenneth (FLORENCE) retired 17 Conant Hannah Village (#22) (2).....922-7576
FROST Philip M (Marie L emp Ann & Hope) fishcutter Fishery Products 437 Elliott ® (3).....927-6424
FROST Randy (Christina) 15 MacArthur Rd.....927-3342
FROST Raymond H (Elizabeth) retired 27 Pershing Av ® (2).....927-3747
FROST Robert student 437 Elliott St.....927-6424
FROST Robert mgr Best Petroleum Serv Sta 206 Brimbal Av (2).....927-8017
FROST Thomas district mgr Boston Globe 437 Elliott St.....927-6424
FROST William 16 Elnew Av ®.....922-7847
FRUGOLI William R (Donna) emp Town of Scituate 119 Asbury Hamilton ®.....468-4030
FRUIT FACTORY THE fruit store 45 Cabot.....922-0032
FRUTIGER William A (Elizabeth H) elecl engr Energy Sciences Inc 10 Butterworth Rd ® (4).....922-5614
FRYE ASSOCIATES Edmond B Frye- 181 Hale.....927-1191
FRYE Pete (Barbara) emp 60 Ober ® (5).....922-7918
FRYE Shawn Douglas (Bonnie) 96 Bisson ® (3).....922-7190
FUCILLO Angelo V (Emanuela T) color matcher F & F Printing Ink Co Inc White Rd Hamilton ® (2).....468-2893
FUCILLO Anthony (Jean) slsmn Ipswich Shellfish Co 27 Gregory Island Rd Hamilton ® (6).....468-7269
FUCILLO Henry P (Ann T) pres F & F Printing Ink Co Inc 39 Gregory Island Rd Hamilton ® (4).....468-1987
FUCILLO Paul A emp F & F Printing Ink Co Inc White Rd Hamilton.....468-2893
FUCILLO Paul A 6 Birch Rd Hamilton.....468-3654
FUDGE Robert A 5 Patti Ln Wenham.....468-4270
FUGERE Germaine 215 Rantoul (#502).....922-8270
FULLAM Harland (Helen retd) retd 2 Fielder Rd ® (2).....922-8476
FULLER Alfred L owner Fuller Construction 51 Hamilton Av South Hamilton ® (2).....468-2010
FULLER Alice E retired Beverly Commons Rd Essex Hse (#32).....922-4954
FULLER Allan R (Alice M) 6 Chestnut Wenham ® (3).....468-2428
FULLER Amos 71 Union South Hamilton.....468-3691
FULLER Bruce owner Tennis & Squash Shop (ofc).....468-4488
FULLER Bruce E (Anne S) 128 Linden St South Hamilton ® (2).....468-7380
FULLER Celeste presser Flair's Cleaner 46 Courtney Dr (2).....927-8322
FULLER CONSTRUCTION CORPORATION Alfred L Fuller owner 51 Hamilton Av South Hamilton.....468-2010
FULLER Danill R emp Mrs Franc Ingraham 2 Butman ®.....922-9100
FULLER G Austin (Eleanor E) retired 11 Eddel Av Wenham ® (2).....468-2810
FULLER Keith 3 Lothrop.....921-0574
FULLER L 401 Essex.....927-8704
FULLER Oscar M (Grace L) retired 30 Dane (2).....922-0249
FULLER T B retired 501 Manor Rd.....927-8789
FULLER William P controller John Flynn & Sons 55 Baker Av ®.....922-3322
FULLERTON Richard H 2 Lake Shore Av.....922-9284
FULWIDER Beth emp 21 Garfield Av South Hamilton.....468-3040
FULWIDER Larry S (Jane F emp) engr GCA 21 Garfield Av South Hamilton ® (5).....468-3040
FUMAROLA Brian A self emp 52 Lovett St.....927-0079
FUMAROLA Mary N retired 22 Winthrop Av ®.....922-1572
FUMAROLA William S (Elizabeth M retd) retd 52 Lovett St (2).....922-1946
FUNCHION Richard (Joyce) self employed 20 Daniels Rd Wenham ® (5).....468-3604
FUNDERBURK Roy (Rebecca) 51 Williams.....927-9146
FURBER J 27 Mason.....921-0234
FURBER Jean C 3 Hayes Av
FURBUSH Charles E (Virginia C) emp USM Div 216 Larch Row Wenham ® (2).....468-2809
FURBUSH George P (Phyllis C emp Girl Scouts) machst USM Machinery Div 22 Laurel ® (2).....922-3635
FURBUSH Jane emp New England Power Co 22 Laurel.....922-3635
FUREY James Jr 3 Smithson Dr.....922-1827
FUREY James T (Jean T tchr Edwards School) retired 3 Smithson Dr ® (3).....922-1827
FUREY John F 6 Parsons Dr.....927-4304
FUREY Martin J (Judith A) engr Itek Co 12 Eisenhower Av ®
FUREY Mary 3 Smithson Dr.....922-1827
FURGASON Thomas student 11 Fossa Terr.....927-0536
FURNARI Joseph (Dolores) retd 23 Echo Av ® (2).....922-5760
FURNARI Joseph L (Agnes M) retired 16 Victor Av ® (2).....922-8869
FURNARI Louis owner Rantoul Shoe Service 29 Pond ®.....922-7516
FURNARI Nicholas P (Caroline A) emp 23 Gregg ® (4).....927-5168
FURNARI P J pres A Cut Above 15 Giles Av ® (2).....922-6509
FURNARI P J 'children's phone' student 15 Giles Av.....922-7624
FURNARI Patrick (Eutawna) CPA David Tonason 23 Echo Av (5).....922-1566
FURNARI Peter 29 Pond.....927-5620
FURNARI Peter L 37 Central.....921-0384
FURNISS C 1505 Broughton Dr.....927-9845
FURTADO Armando (Kathryn) emp 38 Cabot St (2).....927-2550

G

G A R HALL 8 Dane.....922-9421
GABALIS Steven J (Sheila J RN Salem Hosp) engr US Govt 7 Pearl Street Ext ® (4).....927-2167
GABOURY John D (Grace) emp 9 Robinson Rd ® (2).....922-1013
GABRIEL Andrew M (Alice G tchr Beverly School for Deaf) mechl engr Genl Elec Co 23 Fairview Av ® (6).....922-7618
GABRIEL Charles F (Claire) retired 32 Sunset Dr ® (2).....922-5624
GABRIELLI Americo J (Laura B) retired 18 Sohier Rd ® (2).....922-8725
GACA David L (Lisa J ins agt) emp SSA Administration 4 Fillmore ® (2).....921-0077
GACHIGRARD Richard (Mary Ann) emp 45 Apple Rd (2).....927-9595
GADBOIS Earl S (Elizabeth A) Local 138 of Intnatl Brotherhood of pipefitter Pipefitters & Plumbers 296 Lake Dr South Hamilton ® (2).....468-1004
GADBOIS Helen Salem Rd.....927-1080
GADBOIS James F (Janis) public works emp City of Beverly 34 Story Av (4).....927-4687
GADBOIS Jan R (Mary L) mtce Beverly Housing Authority 15 Jasper ® (4).....927-8525
GADBOIS Kenneth 33 Sohier Rd.....922-1400
GADBOIS Lillian retd 36 Stone.....927-5231
GADBOIS Natalie retd 9 Orchard St.....922-4283
GADBOIS Wayne emp Bradford & Bigelow Printers 9 Orchard St ®.....922-4283
GAEDE Stanley D (Judy L) prof Gordon College 7 Madonna Ln Hamilton ® (5).....468-3917
GAETA'S AMOCO NORTH Rt 128.....922-9703
GAFFNEY David (Nancy US rep Informoda Inc) vice pres State Street Bank Don Byrne Way Hamilton ® (5).....468-2209
GAGE D 10 Mulberry.....922-9087
GAGE Janice emp Stanley Home Prods 58 Essex (3).....922-5201
GAGNE Alphonse L (Ethel M) retired 4 Wirling Dr ® (2).....922-9321
GAGNE Donat T (Yvonne) retired 245 Elliott (2).....922-2821
GAGNE Richard A (Christine A emp Richdale's) emp Stop & Shop 5 Jasper ® (5).....927-5280
GAGNE Richard H (Priscilla emp New England Tel Co) emp New England Tel Co 8 Cliff ® (3).....927-4554
GAGNE Robert G (Lois emp Sylvania) painter T M Hunt Co 81 Forest Hamilton ® (2).....468-1967
GAGNE Ronald H (Karen E emp Ninynex) emp John Hancock 3 Chipman Rd ®.....922-7638
GAGNE Sharon emp Heartland 81 Forest Hamilton.....468-1967
GAGNON Diane student 214 Bridge St.....922-0983
GAGNON Donald R (Susan E) elecl engr self emp 4 Longfellow ® (4).....927-3299
GAGNON Eleanor retired 12 Beckford.....922-1940
GAGNON Elizabeth A retired 19 Linden Av ®.....922-2640
GAGNON Frank A (Lena M) electn Fisher & George 23 Country Dr ® (5).....927-2085
GAGNON H A 4 ½ School St.....927-2006
GAGNON Helen L 139 Park St.....927-9194
GAGNON I J emp Brook's Pharmacy 27 Arthur St (2).....927-8089
GAGNON Jacqueline nurse Beverly Hosp 80 Herrick (#5C).....927-4051
GAGNON Joanne 15 Ives.....922-8730
GAGNON John emp Beverly Hosp 4 ½ School.....922-1842
GAGNON John 37 Railroad Av.....927-1662
GAGNON Joseph F (Claudette M emp E G & G) retired 214 Bridge ® (3).....922-0983
GAGNON Kenneth D (Nina F emp Varian Assocs) correction ofcr Essex County 12 Dondi Rd ® (4).....922-2791

1985 Johnson Publishing Company, Inc.

GAGNON Lillian 11 Country Dr....927-2072
GAGNON Lucien E (Helen L) 139 Park ® (2)....922-4664
GAGNON Paul J (Helen) painter self emp 4 ½ School ® (2)....922-1842
GAGNON PAUL J 4 ½ School....922-1842
GAGNON Paula 4 ½ School....922-1842
GAGNON Raymond J (Jacqueline) 606 Manor Rd....927-9452
GAGNON Renee student 56 Longmeadow Rd....922-8856
GAGNON Robert (Claire T) elecl techn Dept of Defense 56 Longmeadow Rd ® (3)....922-8856
GAIFFNEY & CONNORS attys- 3 Ellis Sq....922-3030
GAIGE Bradford J 58 Parramatta Rd....927-8706
GAIGE Joan I nurse self emp 58 Parramatta Rd ®....927-2762
GAINES J A 44 Amherst Rd....927-8536
GAJESKI Peter T (Marjorie Anne emp Wenham Schs) dir of operations Hub Air International Limited 7 Perkins PO Box 408 Wenham ® (4)....468-3488
GAJEWSKI Francis B (Katherine M) engr US Machinery Div 273 Linden South Hamilton ®
GAJEWSKI Joseph L 1st Lt US Army 18 Conant....922-5173
GAJEWSKI Leonard J (Lillian J sr elec asmblr Varian Assoc) mgr prod engr US Machine Div 18 Conant ® (2)....922-5173
GAL Joseph J (Antonine) self emp 861 Hale ® (3)....927-1689
GALBREATH Gerald D (Janice self emp) emp US Govt 28 Pickman Rd ® (5)....927-3435
GALE Marguerite retired 1 Monument Sq....922-0128
GALE Richard D 30 Conant....927-3177
GALE Thomas H (Donna) aero space engr Genl Elec Co 29 Greenbrook Rd Hamilton ® (4)....468-7453
GALIATSATOS George P (Petrina) retired 46 Cabot ® (2)....922-8251
GALIATSATOS Paul (Linda) field serv engr Attwood & Moore 6 Conway ® (5)....922-3492
GALINOS Christopher (Joanne C) civil engineering aide 3 Quincy Park ® (3)....922-9026
GALINOS Jay (Sheila) 462 Asbury Hamilton....468-1243
GALINOS Shelia M owner The Print Shop Inc (ofc)....922-0163
GALIPEAU Janice E emp Ofc Danversport Yacht Club 55 Chase ® (3)....927-4474
GALIPEAU Joseph E (Donna) 27 Livingstone Av....927-7426
GALIPEAU Joseph E Sr (Dorothy) leather wkr Richard Tanning 66 McKay ® (2)....922-4024
GALL Glenn 45 Wallis....922-4098
GALL J (G) 6 Butterworth Rd....927-1804
GALL Neville E (Norma I technical illustrator Sylvania) retired 45 Wallis ® (2)....922-4098
GALLAGHER A 50 Apple Rd....922-3634
GALLAGHER Allison retd 43 Broadway....927-3571
GALLAGHER D emp Vittory Rocci Post 7 Haven Av South Hamilton ® (3)....468-2885
GALLAGHER Fred J emp City of Beverly 20 Madison Av....922-8998
GALLAGHER George C (Jacqueline L cshr Zayre) emp City of Beverly 14 Munroe (5)....927-0332
GALLAGHER George W (Bridget) retired 20 Madison Av ® (2)....922-8998
GALLAGHER Jacqueline elecl engr supvr Condel Inc 16 Dartmouth ®....922-4145
GALLAGHER John 602 Broughton Dr....927-2360
GALLAGHER John 5 Parkview Av....922-7621
GALLAGHER Michael E (Cathy emp Eastern Savings Bank) indl supplier 23 Federal (3)....922-6099
GALLAGHER Sean emp Deka Inc 16 Dartmouth St....922-4145
GALLAGHER Thomas E (Donna nursery sch tchr) emp US Machinery Div 164 Bridge ® (5)....922-9012
GALLAGHER William A Hamilton....468-1469
GALLAGHER William H (Marguerite) retd 48 Corning ®....927-7284
GALLAHAIR David J (Ann Marie) emp Excel Engrng 14 School (3)....927-7455
GALLAHER Dale engr General Electric 6 Butterworth Rd....927-4724
GALLANT Donald E (Doris librarian Wenham Library) acct 28 Mayflower Dr Wenham ® (5)....468-2357
GALLANT Jane 6 Galloupe Av....922-4737
GALLANT Joseph (Roma retired) emp State of MA 134 Lothrop ®....922-3965
GALLANT Joseph E 59 Bridge....922-8960
GALLANT Joseph S (Evelyn M) retired 502 Manor Rd (#5414) (2)....927-5026
GALLANT Kerri 413 Hale....927-4878
GALLANT Laurence W Jr 10 Lothrop....927-6846
GALLANT Laurence W Sr 17 Scenna Rd....922-7988
GALLANT Leo J (Violet M mkt dir North Shore Shop Center) custdn St Mary's School 55 Glidden ® (2)....922-2418
GALLANT M E 32 Washington....927-2834

GALLERY OF HOMES-BARBARA GOLDBERG ASSOCIATES

Arthur M Zwell Jr, president -Real Estate- 303 -305 Cabot St....922-2234

GALLI Dario C (Gloria) emp Del West Lake Shore Dr Hamilton ® (3)....468-4687
GALLI Giuseppe (Adalgisa) retired 18 Roundy ® (2)....922-8355
GALLO Anne ofc mgr atty 15 Stone....921-0339
GALLO John A (Mary E traffic supvr School Dept) electn self emp 9 Harwood ® (4)....922-7809
GALLO Luke 28 Lyman....922-2904
GALLUZZI Antionette 27 Federal ®....922-3079
GALLUZZI N Paul 3 Gateway Ln....922-5270
GALLUZZI N Paul elecl engr Computer Display 10 Peabody Av....922-8424
GALLUZZI Nicholas 27 Federal....922-3079
GALLUZZI Rosalie 10 Peabody Av ®....922-8424
GALUI Angeline Mrs emp Hogan Regl Sch Cafeteria 12 Cox Ct (#5)....927-5337
GALUI Donna self emp 12 Cox Ct (#5)....927-5337
GALUI Joseph emp Galvi Constn 12 Cox Ct....927-5337
GALUI R 14 Summit Av....922-8642
GALUSKA Gail emp Frequency & Time 50 Shortell Av....922-2724
GALUSKA John S Jr self emp 50 Shortell Av ® (2)....927-4085
GALVI Angela retired 16 Palmer Rd....922-7039
GALVI John (Cheryl) 4 Liberty....927-9548
GALVIN James M 8 Sunset Dr....927-1818
GALVIN John J (Nancy C emp security Jordan Marsh Co) retired 8 Sunset Dr ® (2)....927-1818
GAMACHE Catherine G 3 Gage....927-7750
GAMACHE Jeannette 12 ½ May (2)....922-5138
GAMBALE Alfonso (Anna E) landscape gardner 27 Leech ® (2)....922-5333
GAMBALE Lewis A (Donna A) landscaper Alfonso Gambale 14 Walnut Av ® (5)....922-2332
GAMBALE Stephen 27 Leech St....922-5333
GAMBLE Carol 8 Smith St (4)....927-3167
GAMBLE Charles S (Susan L self emp) machst Genl Elec Co 49 Appleton Av Hamilton ® (4)....468-7012
GAMBLE E Thomas 18 Hayes Av....927-3546
GAMBLE Leroy D (Irene) buyer USM Div 69 Shortell Av ® (2)....922-8093
GAMBLE Leslie tchr City of Salem 69 Shortell Av....922-8093
GAMBLE Raymond (Frances C emp Topsfield Emergency) tool maker Varian 56 Lincoln Av South Hamilton ® (2)....468-3186
GAMBLE Robert 17 Pleasant....927-2340
GAMBLE Scott emp Rent-A-Car 56 Lincoln Av South Hamilton....468-3186
GANEY Donald J (Catherine A) bricklayer 31 Ashton ® (2)....922-1776
GANGLOFF Richard B (Mary B hair dresser) custodian Hamilton Jr High 685 Bay Rd Hamilton ® (2)....468-2008
GANISTER Beth 122 Woodbury Hamilton ®....468-7769
GANLEY Anna M retired 10 Stone ®....922-4666
GANLEY Edward retired 10 Stone....922-4666
GANLEY Norman E emp 10 Stone (5)....927-6658
GANNON David J (Jean M nurse Beverly Hosp) heat treater General Elec Co 14 Williams ® (4)....927-6508
GANNON Jacqueline emp Hallmark Cleaners 4 Bresnahan Ct (5)....921-0369
GANNON Judith M ofc mgr HCR Systems 7 Andover Rd ® (2)....922-6875
GANNON Kevin M 7 Andover Rd....927-2684
GANNON Margaret S retired 34 Ellsworth Av ®....922-8747
GANSENBERG Carol emp Market Forge 67 Livingstone Av....922-8693
GANSENBERG Cheryl supvr Zayre 803 Manor Rd (2)....927-7128
GANSENBERG Walter G (Ethel L) chemist Monsanto 67 Livingstone Av ® (4)....922-8693
GAPSKI Ann emp Wenham Town Hall 13 Wirling Dr ® (2)....927-2170
GAR PRODUCTS CORPORATION Albert J Mcdermott pres electronic components 73 Park....922-1626
GARBICK Edmund (Betty E) retd 5 Chipman Rd ® (2)....922-7615
GARBICK Greg apprentice Genl Elec Co 5 Chipman Rd....922-7615
GARCIA Aldolfo R....927-8702
GARDE Leslie 26 Chestnut South Hamilton ®....468-1826

GARDEN CITY AUTO BODY

Cliff Eckman, owner -Expert Body Repairs, Frame Straightening, Front End Alignment, Insurance Estimates, Over 32 Years, Experienced Licensed Appraiser- 29 River St....922-0931 or 922-3334

GARDEN CITY BARBER SHOP Armand Scanzani ownr 319 ½ Cabot....922-9251
GARDEN CITY CAR WASH Walter J Frontiera owner 67 Dodge (rear)....927-6039
GARDEN CITY PEDIATRIC ASSOCIATES
Jacob S Kriteman, phys.
Gilbert A Norwood, phys.
Alan B Ward, phys.
Paula Heinberg, phys.
Bookkeeping....927-5540
131 Herrick....927-4980
GARDINER Ian Paine Av....922-8512
GARDNER Alice....927-2023
GARDNER ALICE psychotherapist- 16 Enon St (ofc)....927-1037
GARDNER Carl B Mrs 34 Chase....922-4782
GARDNER David D (Joan) matl mgr Rule Ind 22 Colgate Rd ® (5)....922-6754
GARDNER David F (Alice J social worker Med'l Center) civil engr Metcalf & Eddy 9 Foster Dr ® (4)....927-5199
GARDNER Dean (Jane) emp New England Tel Co 12 Hull ® (2)....922-8903
GARDNER DONALD W ADVERTISING Robert Graham pres 2 Pershing Av....927-3858
GARDNER Eloise 74 Cherry Wenham ®....468-1019
GARDNER George P Jr Paine Av....922-1377
GARDNER Gerald I (Jean E) elecl techn Baldwin Lima Hamilton Corp 45 Friend ® (4)....927-2561
GARDNER Harrison 74 Cherry Wenham ®....468-1019
GARDNER James (Susan) 9 Union....922-4519
GARDNER James emp Danversport Yacht Club 45 Friend....927-2561
GARDNER John L (Susan K) investments Gardner Preston Moff 375 Bridge Hamilton ® (2)....468-1200
GARDNER John L 'caretaker' 375 Bridge Hamilton....468-3993
GARDNER Jon 19 Mill St....922-3842
GARDNER Jon A 25 Washington....922-1555
GARDNER Michael emp Danversport Yacht Club 45 Friend....927-2561
GARDNER Norma E 'Norman' retired 17 Walnut Av ®....922-2554
GARDNER Rebecca emp Museum 375 Bridge Hamilton....468-1200
GARDNER Robert 54 Lothrop....922-1931
GARFIELD Conrad (Martha) emp Jackson W Garfield Realty 46 Ortins Rd Hamilton ® (3)....468-2000
GARFIELD James (Pamela) shipping agency 18 Arlington Av ® (3)....927-0943
GARGALIANOS Diana self emp Ofc Prods Servs 127 Bridge (127B)....921-0042
GARGAS Michael D atty 5 Folly Pond Rd (res) ®....922-5663
GARINGER L 1301 Broughton Dr (3)....922-7140
GARLIN John L 47 Colgate Rd....922-5047
GARLIN Richard T (Katherine M tchr Salem Bd of Educ) acct dept Omniwave 6 Pillow Lace Rd ® (2)....922-6823
GARNER Betty M Rt 1 Box 50 Garysbury Rd
GARNOS Angelo (Helen) typewriter repairmn 9 Hayes Av (2)....922-1510
GAROCO CONTRACTING 21 Bartlett....927-6374
GARRAIN Theresa E 376 Hale....922-3975
GARRETSON Francis (Helen B psychologist) city planner City of Beverly 6 Columbus Av ® (4)....922-0567

© 1985 Johnson Publishing Company, Inc.

GARRETT E 32 Lothrop 927-5531
GARRETT Kelly emp Columbus Bakery 28 Ashton 921-0128
GARRISON David (Janice emp Dacar Enterprises) emp Dacar Enterprises
50 Folly Pond Rd (4) 927-4914
GARRY Anthony R (Barbara) emp 42 Hale St (2) 922-4259
GARRY JOHN DR physician 95 Herrick Parkhurst Medl Bldg (#226 ofc) 927-4800
GARRY Luke Y (Lena C waitress Hill Top) retired 364 Cabot ® (2) 922-5545
GARRY Vance R (Diana L nurse Salem Hosp) tchr Lexington Bd of Educ
2 Roosevelt Av ® (4) 927-4402
GARRY Vance W (M Pauline) retired 502 Manor Rd (#5425) (2) 922-1898
GARRY Wayne (Margaret emp New England Tel Co)
office techn New England Tel Co 97 Dodge ® (4) 922-4004
GARVEY Joseph G (Lorraine H) machst Speco 4 Parsons Dr ® (2) 922-1324
GARVEY P M retd 14 Haskell-Beverly Farms 922-9290
GARVIN Cheryl emp 30 Apple Rd 922-0066
GARVIN George P 61 Larch Ln Wenham 468-2384
GARVIN Susan emp 30 Apple Rd 922-0066
GARY A 401 Essex 922-8779
GARY PETER'S BEAUTY SHOP 593 Cabot 922-4675
GASIK Forrest M (Cynthia C) mgr Lexy Data 24 Woodbury ® (4) 922-0600
GASINOWSKI Deborah nurses aide 429 Cabot (#A)
GASINOWSKI M 9 Ocean 927-1287
GASKELL Bruce student 133 School St Hamilton 468-3601
GASKELL Jack 'children's phone' 133 School St Hamilton 468-3601
GASKELL John (Sandra) emp Omniwave Elec 133 School Hamilton ® (2) 468-3953
GASKELL Scott student 133 School St Hamilton 468-3601
GASLIGHT HOUSE ANTIQUES 465 Cabot 927-3029
GASPAR Dwight G emp Harvey Door & Window 340 Old Essex Rd 927-3859
GASPAR Hutchinson R (Marion C) retd 12 Enon ® (2) 927-0881
GASPAR John N emp Bill Clapp 340 Old Essex Rd 927-3859
GASPAR Norman E (Ruth M emp Cove Sch) emp John Flynn & Sons
340 Old Essex Rd ® (3) 927-3859
GASPAR Pearl 17 Conant Hannah Village (#21) 922-9181
GASPER Aubrey I (Berta A) retired 14 Trask ® (2) 922-5321
GASPER David (Wendy) emp Prescription Turf Servs 506 Elliott ® (4) 922-2654
GASPERONI A William Jr (Margaret D emp N Shore Comm Coll)
emp Kelleher Fuel 49 Cole ® (5) 927-5305
GASPERONI Alfred W (Margaret B) retired 14 Pond St (2) 927-0835
GASPERONI Amy 9 Lake Shore Dr 922-6041
GASPERONI Antonia T retired 6 Blaine Av ® 922-8154
GASPERONI Diana student 49 Cole 927-5305
GASPERONI Stephen B (Lorna K) assessor Burlington 9 Lake Shore Dr ® (4) 922-6041
GASSER J retired 25 Bartlett St 927-3326
GASTON REFRIGERATION SERVICE CO
Mr Bouchard owner ref serv commercial 42 Hathaway Av 922-5034
GASTONGUAY George J (Eva) retired 20 Enon ® (2) 922-2214
GASTONGUAY Harvey E (Elizabeth A) retired 22 Margaret Rd Hamilton ® (2) 468-2281
GASTONGUAY Joel A (Janine) self emp 512 Elliott St (3) 922-7249
GASTONGUAY Sara F retired 21 Bartlett ® 922-3670
GATCHELL E 352 Cabot 922-5076
GATCHELL Helen D retired 295 Asbury South Hamilton 468-2364
GATELY Barbara 65 Essex 927-6671
GATELY Evan 8 Hilltop Dr 927-9648
GATELY JoAnne emp Lawrence Savings Bank 946 Bay Rd Hamilton 468-1373
GATELY Stephen P (Linda M tchr Beverly School System) plumber
7 Walker Rd ® (4) 927-5352
GATES Alfred F (Anita M) machst Babco 6 Hobart Av ® (4) 927-3027
GATES Alfred S retired 14 Jewett Rd ® 922-4520
GATES Charles E (Helen B) tester General Elec Co 12 Livingstone Av ® (2) 927-1978
GATES Donald E vice pres Danvers Savings Bank (ofc)
GATES Donald W (Jeannette A) retd 604 Bay Rd Hamilton ® (2) 468-2414
GATES Frederick S Jr 5 Old Farm Rd 927-1875
GATES Frederick S Sr (Mildred C) retired 5 Old Farm Rd ® (2) 927-1875

GATES J R & SON WELDING SERVICE
Joseph R Gates, owner -All Types Of Welding, Shop & Field Work, Industrial, Commercial, Heavy Equipment Repairing & Fabricating, Portable Welding-
75 Railroad Av Hamilton 468-4946

GATES John F 32 Hart 927-0454
GATES John P (Beatrice M housekeeper) firefighter Beverly Fire Dept 5 Swan ®
(2) 922-0344
GATES John P Jr 419 Cabot 922-7722
GATES Joseph R owner J R Gates Welding Service (ofc) 468-4946
GATES Katherine A 8 Hatfield Rd South Hamilton ® 468-4572
GATES Mark carp self emp 5 Swan 922-0344
GATES Richard (Joan) self emp 470 Asbury Hamilton ® (2) 468-1425
GATES Robert K (Patricia) emp Analytical Science 22 Eddel Av Wenham ® (3) 468-1774
GATES Scott emp Salem State Coll 5 Swan 922-0344
GATES William A (Sandra) policeman Beverly Police Dept 32 Hart (5) 927-4525
GATEWOOD Herbert L (Ann RN Beverly) atty
46 Tally-Ho Dr (res) South Hamilton ® (4) 468-2396
GATEWOOD Herbert L 'children's phone' 46 Tally-Ho Dr South Hamilton 468-4202
GATEWOOD Michael student 46 Tally-Ho Dr South Hamilton 468-4202
GATHIER E (Allison emp Stacker & Yale) emp Hybrid Components
3 Netherton Av ® (3) 927-9536
GAUCHER Conrad J (Elizabeth G) div supt Massachusetts Electric Co
3 Colonial Rd ® (2) 922-7151
GAUCHER Matthew elecl engr Beverly 3 Colonial Rd 922-7151
GAUDENZI Frank P (Mary emp Danvers State Hosp) slsman Sterling Co
28 Odell Av ® (2) 922-2662
GAUDENZI Paul Frank pattern maker United Shoe 3 Summer 922-7091
GAUDET B A auditor Sears Roebuck 607 Manor Rd (2) 927-5806
GAUDET Francis student 607 Manor Rd 927-5806
GAUDET Julie student 607 Manor Rd 927-5806
GAUDETTE Arthur L (Eleanor T legal secy) retired 9 Pinewood Av ® (2) 922-0302
GAUDETTE Patricia self emp 87 Union St South Hamilton ® 468-3968
GAUDRAULT NORMAN C DR 9 S Main (ofc) 468-3949
GAUDRAULT See Also Gaudreault
GAUDREAU Stephan D (Betsy) sls training Woburn
40 Cunningham Dr South Hamilton ® (4) 468-7229
GAUDREAULT See Also Gaudrault
GAUMER Richard A (Dorothy W) 996 Hale 927-6447
GAUTHIER CHIROPRACTIC OFFICE INC -Leonard J Gauthier, chiro.-
72 Sohier Rd 927-5880
GAUTHIER JANE BYRNE 25 Mayflower Dr (ofc) Wenham 468-3270
GAUTHIER Jean E 6 South St Wenham 468-2386
GAUTHIER Joseph E (Louise M) retired 21 Bates Park Av ® 922-8048
GAUTHIER Joseph O (Priscilla) emp VA Hosp 16 Dolloff Av (3) 927-3180
GAUTHIER Leonard J (Jane B) 25 Mayflower Dr Wenham ® 468-3682
GAUTHIER LEONARD J DR chiropractor 72 Sohier Rd (ofc) 927-5880
GAUTHIER Lorraine P tchr 32 Longmeadow Rd
GAUTHIER Maurice A (Velopa M) carp & contr self emp 3 Alcann Rd ® 922-5198
GAUTHIER Richard J (Karen techn Varian Assoc) engr LSE 96 Dodge 927-9543
GAUTHIER Roland C (Claire emp John's Janitorial) leather wkr Salem Suede
32 Mechanic (3) 927-5225
GAUTHIER Ronald J (Arlene A) owner Highland Av Sunoco Service
126 New Balch ® 927-1285
GAUTHIER Susan 16 Dolloff Av 927-3180
GAUVAIN Jessica 205 Cabot 927-8689
GAVIN David P carp 11 Highland Av 922-3769
GAVIN Martha J 23 Meyer Rd Hamilton 468-3692
GAVIN Thomas V 10 Howard South Hamilton 468-1589
GAVIN William (Martha J) 23 Meyer Rd Hamilton 468-2625
GAVIN William J CPA (Martha J tchr) 66 Hart (res) 927-6205
GAWRON Francis S (Lucille A) acct Golden Beverage 19 Oakhurst Rd ® (4) 927-3773
GAWRON Frank H (Dorothy B) retired 43 Shortell Av ® 922-6921
GAWRYS Michael D machst 25 Upland Rd 922-8385
GAWRYS Noella 25 Upland Rd 922-8385
GAY Roger W chef 246 Rantoul 922-1766
GAY Stephanie 22 Appleton Av 922-6838
GAYNOR Alan (Fredlyn) slsman Fischer 48 Trask ® (4) 927-4865
GAYNOR Alan 'children's phone' 48 Trask 927-7085
GAYNOR Hamilton 325 Cabot 922-9327
GAYNOR Norman (Anne emp Beverly Glass Co) retired 66 Lovett ® 922-6331
GAYNOR William H supt Holy Cross Cemetery 5 Mac Arthur Rd ® 922-8659
GAYTHWAITE Gary (Kim tchr) rigger 14 Frankwood Av (2) 922-4676
GAYTON Robert Portside Marina 922-2814
GEAGAN William P appraiser 25 Baker Av ® 922-6769
GEANAKAKIS George (Anastasia D clk US Machinery Div)
techl speclst US Machinery Div 38 Ellsworth Av ® 927-1417
GEANAKOUNTZOS Demos retired 502 Manor Rd 922-9331
GEARY J N 25 Folly Pond Rd 922-0440
GEARY James H (Barbara J optician Cabot Optical) chemical engr Pierce & Co
24 Washington Av South Hamilton ® 468-3196
GEARY John J (Gertrude L) emp B&M Railroad 8 Gifford Rd South Hamilton ®
(3) 468-2139
GEARY Rita D 4 Jewett Rd ® (4) 927-4492
GEARY Terry A student Univ of Massachusetts 4 Jewett Rd 927-4492
GEARY Thomas (Mary) 155 Bridge 927-1729
GEBHARDT John 10 ½ Front 927-5004
GEBHARDT Michael J (Deborah J) emp USM 106 Manor Rd (5) 922-3235
GEBHARDT Richard J (Diana J) sheet metal wkr Cox Engr 15 Robinson Rd ®
(6) 922-6078
GEBLEY Arron emp Genl Elec Co 139 Park 922-4664
GEE JAY UPHOLSTERING CO INC Leo P Jalbert pres-treas upholstery 83 Hale 922-4888
GEELE Dorothy I retired 66 Herrick (#13) 922-0145
GEER Clifford J 40 Bertram ® 922-5371
GEIKIE David E (Ann H tchr) tchr Newton 204 Larch Row Wenham ® 468-2082
GEIKIE G J (Christina) retired 15 Essex South Hamilton ® 468-1470
GELIMAS Rene N (Linda L) computer supt opr US Machinery Div 55 Matthies ®
(4) 922-8778
GELINEAU David (Linda) 1 Roundy 927-5365
GELINEAU Eileen A emp NE Tel Co 5 Opal Av ® 922-6992
GELINEAU Francis R (Barbara P clk Endicott College) clk NE Tel Co
6 Driscoll Ln ® (4) 922-2414
GELINEAU Paul 5 Opal Av 922-6992
GELINEAU Paul T (Ann) 18 Fayette 927-6271
GELOTT Robert 12 Lovett 922-4168
GELWICK Williard B (Judith H) acct General Elec Co 54 Ober ® (6) 927-3755
GEMINI LAMINATION Mr Chapnick pres laminating 35 Balch 927-6650
GEMMELLARO C L emp IBM 18 Butman (2) 927-7676
GEMMELLARO Salvatore P (Shirley M) physician Addison Glover 281 Dodge ® 922-4646
GENAWESE Bonnie L 2 Judson 921-0091
GENDRON Albert A retd 50 Broadway 922-5515
GENDRON Daniel (Sharon) emp USM Machinery Div 46 Federal
GENDRON Eileen H emp General Elec Co 32 Dane St 922-5513
GENDRON Isabelle R retired
Beverly Commons Rd Wenham House Roger Conant Apts 927-6365
GENDRON Rose A retired 102 Cabot (#8) ® 922-4502
GENERAL STEEL RULE DIES CO 11 Kittredge 922-2497
GENEST Gail F 16 Mac Arthur Rd
GENEST Paul R (Elaine J tlr) service rep Digital Equipt 11 Frankwood Av ® (4) 922-7933
GENEST Peter L (Eleanor RN) mason 8 Jackson ® (4) 922-6905
GENGER Ross W Off Chebacco Rd Hamilton 468-4473
GENOVA Dorothy F 245 Essex St (#23) 922-9116

1985 Johnson Publishing Company, Inc.

GENOVESE William M (Diana J bank admr) engr 97 Baker Av....927-4975
GENTHNER Henry W Jr (Geraldine B) equipt design speclst GTE 465 Cabot ® (4)....922-7142
GENTILE Alfredo 46 Chase ® (4)....922-8861
GENTILE Louis R Sr machst 21 Western Av....927-9150
GENTILE Peter John coll student 3 Eaton Av....927-0627
GENTILE Salvatore (Mary cafeteria worker City of Beverly) mtce City of Beverly 3 Eaton Av ® (4)....927-0627
GENTILE Theresa M emp Marshall's Corp 3 Eaton Av....927-0627
GENTLEMAN Francis J (Rosanna D) retired 499 Cabot ®....922-2044
GENTLEMAN Francis Jr (Beth) self emp 9 Gregory Island Rd Hamilton ® (2)....468-1974
GENTLEMAN Ronald machine opr Stocker & Yale 499 Cabot....922-2044
GENTLEY Mark W 6 Ober....922-0749
GEORGAKIS C (Tina) self emp 33 Winthrop Av ® (2)....927-5545
GEORGAKIS Kostas 33 Winthrop Av....922-4429
GEORGANDIS John (Pauline A nurse Beverly Hosp) supvr General Elec Co 153 E Lothrop ®....922-2317
GEORGE Charlotte M 62 Cabot St (#12)....922-7832
GEORGE Frederick J (Marilyn) engr Sylvania 170 Gardner Hamilton ® (4)....468-1720
GEORGE J D Jr 2 Elnew Av....922-4933
GEORGE James D III (Linda A clk) electr Fisher & George Man 12 Oakmont Rd ® (4)....922-3692
GEORGE John M (Katherine) retired Beverly Commons Rd Salem Hse (#38)....922-7523
GEORGE Peter (Stephanie) 155 Dodge St....927-5416
GEORGE S emp GE 5 Douglas Av....927-2161
GEORGE William J (Judith A) lobsterman 12 Gateway Ln....922-6128
GEORGES Christine supvr SCA Servs 172 Bridge....927-7142
GEORGILAKIS Stanley (Mary) purchasing agt Boyle Mach & Supply 8 Bailey Av....922-2240
GERARD Eleanor H 301 Broughton Dr....927-9220
GERARDI David S 2 Trafalgar Rd....927-9431
GERARDI Patrick E (Constance W waitress IHOP) retired 56 Amherst Rd ® (3)....922-9311
GERAS Michael J 16 Marion Av....922-6911
GERAS Michele waitress Cabot Place 19 Railroad Av (3)....927-7472
GERAS Thomas P baker 46 Lake Shore Av ®....922-4760
GERBER Richard P (Patricia K day care helper) carp 5 Chapman Terr ® (3)....927-6562
GERHARD Paul M (Florence K) retired 420 Essex ®....922-8696
GERLACH Nancy Wenham....468-3151
GERMANO Paul J 50 Broadway....921-0462
GERMOND PETER B DR phys 95 Herrick Parkhurst Professional Bldg (#127 ofc)....927-3040
GERO A 21 Highland Av....927-2039
GEROLAMO Anthony S (Eleanor M) retired 22 Fiske Rd Wenham ®....468-1346
GEROW Ted engrng techn Analogic Corp 25 Folly Pond Rd....927-6796
GERRIOR Charles H (Francine M) ins slsmn NE Life 11 Cherry Rd ® (3)....922-4854
GERRISH Everett H 1208 Broughton Dr....927-5590
GERRY Douglas (Pamela) 1 Water....927-6670
GERRY Elizabeth C retired 215 Rantoul (#400)....927-3287
GERSHAW Edward D 28 Abbott ® (2)....922-6677
GERSTEIN Joyce E 3 Meridian Rd Wenham ® (4)....468-1311
GERSTENHAVER Ronald A (Linda L) slsmn No Dust Industries 4 Kinsman....922-6521
GESING John M (Kathleen A secy) grinder opr Upoca 22 Rantoul (2)....922-1781
GESMUNDO Paul M (Anne H) emp Antech Co 1 Kennedy Rd Hamilton ® (4)....468-3589
GESTAL William Jr (Susan adjustor Firemans Fund Ins) student Gordan Coll 130 Essex....468-3997
GESUALDI Luigi (Beatriz) janitor United Shoe 31 Hayes Av (3)....922-3722
GETCHELL Charles (Angela) lawyer 828 Highland Hamilton ® (5)....468-2728
GETCHELL Jacqueline J acct Hunt Hosp 140 Grapevine Rd Wenham (3)....468-1849
GHEN William R (Edythe S) engr 42 E Corning....922-3258
GHEORGHE Victoria 502 Manor Rd....927-7178
GHIKA Victor (Dorothy J clk steno) assembler Market Forge Co 53 Lovett ®....922-1998
GHOMAN Sangram S (Janice) 2003 Broughton Dr
GIACALONE Dennis J (Valerie A) chef Natalies 12 Arlington Av ® (7)....927-1054
GIAMANCO Joseph 87 Cabot....922-3171
GIANCOLA Louis (Louise T) retired 17 Windsor Rd ®....927-0179
GIANNELLI V Anthony (Marjorie A tchr) consultant 65 Baker Av....927-4833
GIARDINA L 23 Atlantic Av....927-6809
GIARDINELLA Mary 42 Jordan ®....922-4505
GIARRUSSO James V Jr 64 Ortins Rd Hamilton....468-1624
GIBADLO Jennie bkpr 6 Newbury ®....922-7789
GIBBER Eva retired 215 Rantoul (#612)....927-4140
GIBBONS Alice G Beverly Commons Rd Magnolia Hse (#12)....927-5499
GIBBONS Donald R (Sonia D) consultant Arthur D Little Co 363 Grapevine Rd Wenham ® (2)....922-7728
GIBBONS Joseph M (Andrea P) v pres Salem Savings 7 Gateway Ln ® (3)....927-3890
GIBBS Addie M retired 108 Corning St....922-2718
GIBBS Alfred W (Carolyn J) engr 601 Cabot (2)....927-1878
GIBBS George 21 Lovett ®....922-7378
GIBBS JOEL 3 Hilltop Dr Wenham....468-2441
GIBBS Joel A (Carolyn H) emp Gibbs Oil Co 3 Hilltop Dr Wenham ® (4)....468-1788
GIBBS Michael 348 Cabot....927-9209
GIBBS Michael S painter 97 Odell Av....922-8503
GIBBS Richard J (Joanne P) mtcemn 54 Amherst Rd....922-8849
GIBBS Robert B (Anne Marie clk Footwear House) computer opr Marshalls 26 Courtney Dr (3)....927-9631
GIBBS Robert G (Helen M) clk USM Div 97 Odell Av ® (3)....922-8503
GIBELY P B 3 Sunnyvale....927-7038
GIBLEY Victor H (Judith E) emp Tel Co 18 Butman....922-0731
GIBSON Barry (Jean) 4 Puritan Rd....927-5006
GIBSON Douglas J (Eilena H retd) retired 33 Rowell Av ®....922-0423
GIFFORD Edmund C (Barbara A tchr) ins exec Boston 28 Amherst Rd ®....922-6304
GIFFUNE B 778 Hale....927-3007
GIGANTE Charles R (Joyce E) sls rep 9 Noble Hill Rd (4)....927-2174
GIGUERE Bernard R slsmn 14 Longmeadow Rd ®....922-2081
GIGUERE Merille retired 502 Manor Rd....927-2194
GILBERT Carole A retd 2 Powers ®....922-8606
GILBERT Curtis 12 Pearl....922-4454
GILBERT Daniel....927-4454
GILBERT Eleanor B retired 4 Quincy Pk....922-0956
GILBERT George A 75 Brimbal Av....927-4845
GILBERT Howard G 6 Odell Av ®....922-7591
GILBERT Joel 466 Cabot....927-3065
GILBERT Martin 9 Thompson Rd....927-9834
GILBERT Norman S 215 Rantoul....922-4689
GILBERT Sarah retired 215 Rantoul (#209)....922-4689
GILCHRIST Ross S 67 Maple Wenham....774-1664
GILDART Eleanor P 215 Rantoul (#508)....927-0547
GILDART Thomas W (Doreen A tchr) installer NE Tel Co 3 Goodwin Rd Beverly Farms ® (2)....927-3457
GILDAY John J student Bridgewatr State 75 Conant St....922-3114
GILDAY Thomas B (Frances B tchr Christ Child Nursery) slsmn Philip Houghton Charlestown 75 Conant ®....922-3114
GILES Earle G Sr (Geraldine I) retired 35 Winthrop Av....927-2182
GILES Gerald C machst Varian 35 Winthrop Av....927-2182
GILES Herbert G (Madeline F sls psn Jordan Marsh) retired 4 Crescent Rd PO Box 335 Hamilton ®....468-4984
GILES J Bennett retired 5 Atlantic Av ®....922-3344
GILES Thomas (Mary Ann secy & word processing Architect Firm) 301 Manor Rd (3)....927-5538
GILES Tracy J student 301 Manor Rd....927-6636
GILFILLEN STATLER W 139 Cutler Rd Hamilton....468-7566
GILFILLEN Statler W (Barbara) 139 Cutler Rd Hamilton....468-7567
GILKS Richard M (Judith M tchr) elecl techn Solar Power Corp 11 Hayes Av ® (2)....922-5305
GILL Joseph M 43 Cross....927-8323
GILL Joseph M (Dianne P real estate 1st Realty) mgr Prudential 43 Cross St ® (2)....927-6009
GILL Richard A (Sally L tlr Beverly Co-op Bank) pay auditor 15 Hathaway Av ®....927-2061
GILL William B painter self emp 105 Corning Beverly Commons ®....927-0442
GILLEBERTL Paul A (Maureen) 802 Broughton Dr
GILLESPIE-MOBLE Rick 130 Essex Hamilton....468-1330
GILLESPIE Nancy J secy 28 Columbus Av....922-2261
GILLESPIE Robert (Judith) 11 Agate....921-0051
GILLESPIE William J (Henrietta M wtrs Chase House) auditor 15 Andover Rd ® (2)....922-5753
GILLESPIE William W (Anne E) retired 21 Dearborn Av ®....922-2466
GILLIGAN Al 30 Rust South Hamilton....468-7401
GILLIGAN Charles B (Susan P) tchr 9 Morgan Rd....922-9390
GILLIGAN Charles W (Joan E) state policeman 12 Bisson ®....927-2968
GILLIGAN Charles W Jr student Catholic Univ Wash DC 12 Bisson....927-2968
GILLIGAN James P tchr 12 Woodbury Dr....922-9157
GILLIGAN Robert A (Kathleen L nurse Salem Hosp) emp Delta Airlines 74 Dodge St ®....927-7423
GILLIGAN William P (Aline E Samuel Leather Samuel Schmit Leather Co) leather finisher United Pigment Corp 12 Woodbury Dr ®....922-9157
GILLILAND Diane 5 Clifford Av....922-4640
GILLIS Ernest E (Barbara L) USM Machinery Div 35 Baker Av ®
GILLIS John A 'Children's Phone' 10 Jackson....927-3096
GILLIS John A Jr (Louise A) machinist Smith & Winchester 10 Jackson ®....922-8021
GILLIS John W (Patricia M RN Visiting Nurse Assoc) tchr Dan High School 154 Forest Hamilton ® (5)....468-3293
GILLIS Mary M retired 19 School St ®....927-3109
GILLIS Peter P (Linda F) 36 Hilltop Dr Wenham ®....468-4637
GILLIS Peter P (Linda F) 36 Hilltop Dr....927-9650
GILLIS Richard F data processor NE Tel Co 1 Palmer Rd ®....927-6436
GILLIS Ron carp self emp 15 ½ Rowell Av....927-3135
GILLIS Stephen (Cheryl) 68 Cabot....922-7490
GILLIS Susan L 7 Kennedy Dr....927-7432
GILLISSEN Albert P emp Indl Safety Engr Ins Co of NA 9 Atlantic Av....927-1734
GILLISSEN Germaine S nurse 34 Arlington Av ®....927-0755
GILMAN Jack J (Bernice E asst Beverly Pub Lbry) pharmacist Tiltons Pharmacy 8 Lefavour Av ®....922-3417
GILMAN Jeff 46 ½ Bridge....927-3681
GILMARTIN Rosamond A 33 High....927-0353
GILMORE Beverly E 10 East St ®....922-9543
GILMORE Loretta retired Beverly Commons Rd Salem House (#22)....927-4596
GILMORE Peter (Elane R asst unit dir Dept MH Hogan Regional Cntr) atty self emp 4 Laurel St (res) ® (4)....927-8591
GILMORE PETER atty 3 Ellis Sq (ofc)....927-7238
GILMORE Tobey A student Georgtown Univ 10 East....922-9543
GILMORE Todd 31 Chapman....921-0280
GILMORE Todd M engr Varian 10 East....922-9543
GINSBURG Robert (Shirley ofc secy Gainsbourgh Studio) photographer Gainsbourgh Studio 11 Crestline Cir ® (2)....927-6036
GINTY Mary E ofc secy Essex Superior Court 74 Union South Hamilton ®....468-4008
GIORGI Ermina 32 Pickman Rd
GIOULIS Spiro J (Sylvia A nurse) mgr 32 Hayes Av....927-3929
GIOVANELLI Premo retired 29 Wellman St ®....922-0226
GIOVANETTI A 22 Federal....927-6803
GIOVANETTI Angelina retired 22 Dane....922-4006
GIRARD Carol A student 28 Colgate Rd....927-3378
GIRARD Francis E (Janice C) vice pres Shear Div 3 Brooks Cir ® (5)....927-4893
GIRARD Joseph G 25 Hillcrest Av....922-8650
GIRARD Kevin P 6 Broadway....922-6059
GIRARD P S 161 Bay Rd South Hamilton....468-4662
GIRARD Rene A (Lorraine M emp Purity Supreme) mgr 28 Colgate Rd ®....927-3378

© 1985 Johnson Publishing Company, Inc.

GIRARD Rita F 25 Hillcrest Av ®.....922-8650
GIRDLER HOUSE Margaret Shea admr 78 Lothrop.....922-0346
GIRGENTI Russ (Pat) 119 Woodbury Hamilton.....468-7494
GIRL SCOUTS CAMP PARADISE Foster Dr.....927-7359
GIULIANELLI Jeannette D retd 10 Agate St ® (2).....922-6889
GIULIANI Laurence V utility person Beverly Hosp 15 ½ Folger Av ®.....927-3977
GIULIANO Frank R (Dolores travel agt Olde Harbour Travel)
hairdresser Franks Final Touch Beauty Salon 25 Amherst Rd ® (4).....922-6972
GIULIANO Mark hairdresser Continental East Beauty Salon 25 Amherst Rd.....922-6972
GIUNTA Donna student U of Mass 27 Hillcrest Av.....922-0274
GIUNTA Paul T (Patricia A RN) mech Parker Bros 15 Sunnycrest Av.....927-4379
GIUNTA Richard student Tufts 27 Hillcrest Av.....922-0274
GIUNTA Robert C analyst 27 Hillcrest Av.....922-0274
GIUNTA Ronald M (Nancy P) emp Internal Revenue Service 27 Hillcrest Av ®.....922-0274
GIUNTA Stephen musician self emp 29 Washington.....922-4289
GIUSTO Mario B (Alice C) research asst Ventran Corp 1 Wendgail Ct ®.....922-8064
GIUSTO Mark J constn wkr waterproofing 1 Wendgail Ct.....922-8064
GIVENS Michael W (Alicia A secy Gordon College) prof 19 Sunnyvalle (2).....922-3405
GLASS Elizabeth A 99 Haskell.....927-5601
GLASS John R 110 Hale.....927-9257
GLASS Kenneth F (Dianna RN) PA 29 Pleasant Wenham (4).....468-3710
GLASS Robert V (Lillian H) retired 128 Topsfield Rd Wenham ®.....468-2550
GLASSER James Rev (Dorothy M) minister Dane Street Congregational Church
2 Hawthorne St ® (2).....922-4193
GLASSER Michael S (Sharon) 22 Glidden.....927-1622
GLAZIER Andrew S cook 14 Salters Av.....927-0394
GLAZIER Janet R student 14 Salters Av.....927-0394
GLAZIER Richard L (Cornelia J RN Salem Hosp)
asst undwrtr Blue Cross & Blue Shield 14 Salters Av ® (2).....927-0394
GLEDHILL John W Jr (Barbara T) mech engr GE Co
465 Bridge South Hamilton ® (3).....468-2935
GLEN URQUHART SCHOOL 74 Hart Beverly Farms.....927-1064
GLENDENNING G 75 Brimbal Av.....922-0794
GLENFIELD George E (Mary B rl est broker Barbara Goldberg) sls mgr
15 Radcliff Rd ®.....922-0882
GLEW J 66 Colon.....922-7635
GLICHOUSE Edward A (Flaura A) engr MA Public Works Dept 22 Foster Dr ®.....922-1125
GLICHOUSE Jeffrey M student 22 Foster Dr.....922-1125
GLICHOUSE Myron W (Barbara J) CPA 89 Lovett ®.....922-4599
GLICHOUSE Sandra L counselor Harbor Sch Amesbury 22 Foster Dr.....922-1125
GLICK Ronald (Janice) atty 50 Matthies St ® (4).....927-8843
GLIDDEN Doris I retired 14 Kelleher Rd.....927-2249
GLIDDEN E F (Dorothy M) retired Johnny Appleseeds Sohier Rd.....927-4340
GLIDDEN Earl T 490 Rantoul.....927-9057
GLIDDEN Ethel 688 Cabot.....927-7448
GLIDDEN George E Jr (Janice L inventory mgr) sheet metal wkr 40 Simon St.....927-0365
GLIDDEN Mary J 21 Putnam ®.....922-5652
GLIDDEN Roy William (Carmen Mary) inspector Babco Ind 7 Oberlin Rd ® (5).....927-3121
GLIDDEN William L (Phyllis B) emp American Insulation 38 Simon St (4).....927-8025
GLORIA FOOD STORE deli & grocery store- 268 Rantoul St.....922-3613
GLORIA STEVENS FIGURE SALON Tina Abate McGilloway, mgr. -health spa-
65 Dodge St.....927-7370
GLOVER Barrie L (Jeanie D RN) tchr N Shore Regnl Culinary Arts Vocational
20 Essex ®.....927-2656
GLOVER Stephen M 3 Driscoll Ln.....922-6250
GLOVER W Foster (Eleanor C retd) treas Glovers Floor Covering
22 Bass River Rd ®.....922-6217
GLOVER WHARF MARINA Douglas Gerry mgr 1 Water St.....922-9661
GLOVSKY Bertram (Beverly A) atty Glovsky & Glovsky 20 Pickman Rd ®.....922-0050
GLOVSKY BERTRAM G atty 8 Washington St (ofc).....922-5000
GLOVSKY C Henry (Natalie E) atty Glovsky & Glovsky 23 Ober.....922-0875
GLOVSKY C HENRY atty 8 Washington St (ofc).....922-5000

GLOVSKY & GLOVSKY

Bertram G Glovsky, atty.
C Henry Glovsky, atty.
John E Glovsky, atty.
Kevin M Dalton, atty.
Mark B Glovsky, atty.
Steven M Glovsky, atty.
Patricia P Allen, atty.
Attorneys At Law
Appointments Arranged
General Practice
8 Washington St.....922-5000

GLOVSKY John E (Andrea M tchr) atty & Jr ptnr Glovsky & Glovsky Indian Hill
(2).....922-5799
GLOVSKY JOHN E atty 8 Washington St (ofc).....922-5000
GLOVSKY Mark (Vrylena) jr partner lawyer Glovsky & Glovsky
22 Moulton Hamilton ® (2).....468-1721
GLOVSKY MARK B atty 8 Washington St (ofc).....922-5000
GLOVSKY Roger P student 20 Pickman Rd.....922-0050
GLOVSKY STEVEN M atty 8 Washington St (ofc).....922-5000
GLOVSKY Sylvia H 17 Conant Franklin House Hannah Village (#210).....922-0785
GLUCKERT J O real estate appraiser 275 Cabot St.....927-3406
GLUCKERT Janet O rl est broker 102 Hart St.....927-0063
GLUCKERT Joseph J 6 Oak.....922-2241
GLYNN James E utility wkr New England Electric 10 Folly Pond Rd.....927-1111
GMACKOWSKI Alfred (Alice M ofc mgr Page & Goodwin Royal Stamp) retired
56 Western Av ®.....922-1447
GMACKOWSKI Janice LPN 55 Sturtevant.....922-5830
GNOZA Gregory (Judith H therapist Gauthier Chiropractor) pipefitter Local 537
16 Kernwood Av ®.....922-3072
GOBBEILLE Richard H (M Jeanette emp USM Machinery Div)
carp Empire Development Co 10 Pratt Av (3).....922-6834
GOBEILLE Dale (Kathleen) 42 ½ Charnock.....927-1820
GOBEILLE John E (Frances M) asst treas branch Eastern Savings Bank
26 Dunham Rd ®.....927-0474
GOBEILLE Lisa M student 26 Dunham Rd.....927-0474
GOBEILLE Steven 572 Cabot.....927-5316
GOBEILLE William J (Bonnie W) 6 Rubbly Rd Wenham.....468-1286
GODBOUT Alma M retired 265 Essex St.....922-2997
GODBOUT R A emp Dept Mental Health 167 Echo Cove Rd South Hamilton ®.....468-1560
GODDARD Burton L Rev (Esther A) retired 163 Chebacco Rd South Hamilton ®.....468-3386
GODDARD Joseph (Elizabeth B) USCG 151 Willow South Hamilton.....468-7248
GODDARD Robert W (Priscilla NE Mutual ife)
admn asst Liberty Mutual Life Ins Co 109 Blueberry Ln Hamilton ®
GODFREY Florence 29 Broadway.....922-9577
GODFREY James C (Holly) 1713 Broughton Dr.....921-0539
GODFREY L Thomas 30 Woodbury South Hamilton.....468-3011
GODFREY William Burdett (Marjorie E) electn 590 Essex.....922-0386
GODFREY Willis A (Ernestine M) retired 9 Warren ®.....922-6550
GODIN J student NSCC 3 Phillips St.....927-0523
GODIN Mark (Margaret M tchr Glouchester Public Schools) 6 Endicott (2).....922-5102
GODING William W tchr 7 Highland Terr.....922-6040
GODINO Simone secy 1102 Broughton Dr (3).....922-5535
GOEHLERT A Richard (Patricia) 35 Woodbury South Hamilton.....468-7379
GOEHRING Walter G II (Marliese B prof Endicott Coll)
vice pres Essex Investment Management Co Inc 5 Puritan Rd Wenham ® (2).....468-3457
GOELLER Robert (Susan G student) engr 29 Cornell Rd.....927-4641
GOFF Alan J Lt Col (Lillian F pres & GRI & CRB Goff Realtors) treas Goff Inc
8 Evergreen Dr ® (2).....922-1728 or 922-1797
GOFF B J emp Human Service 37 Wellman.....922-5367
GOFF B L 50 Conant.....927-1681
GOFF Butch 490 Rantoul.....927-6757

GOFF REALTORS

Lillian Goff, pres. -Real Estate- 83 Hale St PO Box 93.....922-1707

GOGGIN F V 17 Puritan Rd.....922-5148
GOLD Erik 15 ½ Pierce Av.....922-3639
GOLD Sydney (Feiga J) acct 15 ½ Pierce Av ® (4).....922-8654
GOLDBERG Arnold H (Muriel L) dentist 18 Sylvan Rd ®.....922-6973
GOLDBERG ARNOLD H DR Arnold H Goldberg dentist ofc 8 Thorndike St (ofc).....922-0778
GOLDBERG Barbara 11 Daniels Rd Wenham.....468-3803

GOLDBERG BARBARA ASSOCIATES-GALLERY OF HOMES

Arthur M Zwell Jr, president -Real Estate- 303 -305 Cabot St.....922-2234

GOLDBERG Ben retired 2 Trafalgar Rd.....922-7361
GOLDBERG Bernard (Fay M) pres & treas Sam Goldberg & Son Inc
237 Dodge St ®.....922-2702
GOLDBERG Beth 18 Sylvan Rd.....921-0097
GOLDBERG Bruce A 866 Bay Rd Hamilton.....468-4207
GOLDBERG ENERGY MANAGEMENT INC
Robert Goldberg, owner -heating controls installation & indl. service- 7 Rantoul.....922-8900
GOLDBERG G 17 Radcliff Rd.....927-4650
GOLDBERG George (Mildred) slsmn 17 Radcliff Rd ®.....922-3648
GOLDBERG Harry I (Tillie E retd) retired 20 Sohier Rd (#211).....922-3944
GOLDBERG Jeannette G retired 7 Pierce Av ®.....922-4989
GOLDBERG Mark (JoAnn L student) self emp 22 Cornell Rd ® (2).....922-3818
GOLDBERG Melvin H (Helen P ofc secy) dental techn North Shore Dental Lab
20 Wellesley Rd ®.....922-2908
GOLDBERG Milton A (Sarah) self emp 7 Seward Av ®.....922-1943
GOLDBERG Oscar C 45 Oak.....927-0369
GOLDBERG Philip A slsm G Goldberg Co Inc 17 Radcliff Rd.....922-3648
GOLDBERG PROPERTIES rental firm, property mgt.- 234 Cabot (#3).....922-0800
GOLDBERG R 10 Bow St (10A).....922-5826
GOLDBERG Richard A (Carol) self emp 6 Seward Av ® (2).....927-1264
GOLDBERG Richard B (Mardee J PE tchr Danvers High) investment
83 Lovett St ® (2).....927-2888
GOLDBERG Richard M (Irene F) 19 Madison Av.....927-4952
GOLDBERG Robert (Helen) self employed Goldberg Energy Mgt
15 Eisenhower Av ® (2).....922-1467

GOLDBERG SAM & SON

20 Central Plaza-Salem.....922-6400

GOLDBERG Stephen tax atty 1602 Broughton Dr.....922-4554
GOLDBERG Steven J 1 Bartlett.....922-8621
GOLDBERG Steven J (Mona mgr credit services Bank of New England NA)
project mgr Goldberg Properties 1 Bartlett St ® (2)
GOLDBERG William H 27 Central.....927-4171
GOLDEN Barbara M retired Beverly Commons.....927-3921
GOLDEN EAGLE OF BEVERLY INC 407 Cabot.....922-7370
GOLDFINE Seth A designer 38 Bisson ®.....927-4511
GOLDGERG R 16 Bow.....922-9187
GOLDING Mark art student 5 Pasture Rd.....927-0877
GOLDING Marla sls person Stepping High 5 Pasture Rd.....927-0877
GOLDING Stuart A (Ruth N store ownr Stepping High Shoes) slsmn 5 Pasture Rd.....927-0877
GOLDMAN Stanley S (Lucy keypunch opr) plumber 18 Highland Av.....922-6687
GOLDMAN Wayne E engr 15 Stone.....922-4298
GOLDSBOROUGH Carole C artist self emp 2 Carriage Ln South Hamilton ® (3).....468-3363
GOLDSMITH Chester Mrs asst treas Wenham Historical Assos & Museum
205 Main PO Box 385 Wenham ®.....468-2232
GOLDSMITH David 11 Edwards.....927-3473
GOLDSMITH Priscilla retired Beverly Commons Rd Ipswich House (#32).....927-7513
GOLDSON Thomas 1 Water.....927-9677
GOLDSTEIN Edward M (Rosa Lee) vice pres 20 Warren St ®.....927-2191
GOLDSTEIN G M.....922-4451

© 1985 Johnson Publishing Company, Inc.

GOMES Augustus J (Idalia S) meat mgr Star Market 8 Sylvester Av....922-6756
GOMES Augustus Jr mtce mech 63 Bridge....927-8389
GOMES James A emp Salem Oil Grease 10 Marsh Av (4)....927-2430
GOMEZ Thelma 37 Pleasant....921-0040
GONDBERG Larry (Helen) 7 Seward Av....927-9255
GONGAS George W (Rosemary clk Sunbeam Cleaner) asmblr General Electric
805 Broughton Dr (3)....922-8585
GONGAS William M (Eleanor M) mgr Essex Package Store Inc 24 Jordan ®....922-5896
GONYEA P 10 Sargent Av....927-2213
GONZALES Homer 130 Essex South Hamilton....468-7476
GONZALES Salvadore (Ann E) retired 9 Davis St ® (2)....927-1187
GONZALEZ Matias (Lourdes E secy) minister Spanish Free Methodist Church
86 Northridge Rd (2)....927-8060
GOOD Etta M retired 25 Rowell Av....922-6776
GOOD Ruth 395 Essex South Hamilton....468-7107
GOOD WORD THE -Liz Wallace, pres. -secretarial word processing service-
205 Willow St South Hamilton....468-7516
GOODALL Joseph C (Ellen Thompson) 22 Cole....922-5924
GOODART Tyrone G (Beverly secy) emp Ventron Corp 9 Alan Rd Hamilton ® (5)....468-3947
GOODCHILD Anthony A 18 Boardman Ln Hamilton....468-3640
GOODCHILD Jamie 201 Cabot....922-9677
GOODCHILD William C Jr (Elizabeth D retired) retired 1 Woodbury Dr ®....922-5044
GOODELL Donald R 245 Elliott....922-6852
GOODELL S Gail prom coord 6 Northern Av (3)....922-3962
GOODFELLOW John R 12 Columbus Av....922-3221
GOODHUE Doris R retired Beverly Commons Magnolia Hse (#212)....922-3578
GOODHUE John A (Eugenia B) retired 14 Putnam St ®....922-7358
GOODICK Walter L (Alice Ruth retd) retired 124 Conant ® (2)....922-9105
GOODING Donald (Judith) slsmn 113 Maple St Wenham (4)....774-8626
GOODMAN MELVIN J DR phys 95 Herrick (#104 ofc)....922-0372
GOODOF DAVID A atty 5 Briscoe (ofc)....922-1312
GOODREAU Louis J (Laura L RN Union Hosp) economist NE Fishery Mgt Council
19 Western Av ® (3)....927-6216
GOODRICH W H Mrs retd 22 Federal....927-0359
GOODRIDGE Alan A social wkr 14 Winthrop Av....922-2552
GOODRIDGE Arthur W (Frieda) design engr Jackson & Moreland
14 Winthrop Av (3)....922-2552
GOODRIDGE K 8 Butman....927-6038
GOODRIDGE Paul (Kathy mgr Papa Gino's) 33 Beckford....927-6109
GOODROW Robert T (Holly) retired 203 Broughton Dr ® (3)....922-1865
GOODWIN Albert S (Grace B) supvr Western Elec Corp 2 Eleanor Av ®....922-4218
GOODWIN Carl A (Miriam L nurses aide) warehouseman Pyro Fox Gas
364 Elliott ®....922-3537
GOODWIN Chester B (F Edna) retired 15 Bates Park Av ®....922-1187
GOODWIN David (Henrietta hair dresser Mr Frederics)
public works Public Works-City of Hamilton 47 Sharon Rd South Hamilton....468-7291
GOODWIN Dorothy I retired 20 Marion Av ®....922-1578
GOODWIN Eleanor M Gregory Island Rd South Hamilton....468-7701
GOODWIN Harold C (Janice I mental health asst MA Mental Health Assoc)
emp Sylvania 10 Lowell ® (2)....927-7197
GOODWIN Kenneth O (Patricia L) mech Boston Gas Co 24 Swan ® (2)....927-1677
GOODWIN Mary P retired 30 Hillcrest Av ®....922-9526
GOODWIN Paul R (Jeanne D secy Hunt Memorial Hosp)
sch tchr Town of Burlington 9 Millbrook Rd ® (3)....922-0214
GOODWIN Richard (Char) 8 Summer St....927-3935
GOODWIN Richard T Dickson Co 25 County Way ® (2)....922-5510
GOODWIN Russell S (Margaret mgr of supermarket Ralph's Mkt)
tchr Lexington School 21 King Terr ® (4)....927-2454
GOODWIN Ruth C retd 401 Essex Turtle Creek Apts....921-0281
GOODWIN S (B) 641 Hale....922-7478
GOODWIN Scott student Univ of MA 10 Lowell....927-7197
GOODWIN Warren E (Katherine E LPN Beverly Hosp) assoc Aerodine Research
140 Lake Dr South Hamilton ® (4)....468-4371
GOOT Alex F (Michaelene) mech contractor Equipt Specists Inc
1 Walnut Rd Wenham ® (6)....468-4475
GORCZYCA Theodore S retired 18 Gove Av....927-6876
GORDON A L 12 Arbella Dr....927-0484
GORDON Arthur M mgr Gordon Rlty Co 37 Ober....922-0863
GORDON Blanche retired 245 Essex Essex Apts (#7)....922-8995
GORDON Cathleen E emp Borg Warner
Beverly Commons 35 Hamilton House (#35)....927-4223
GORDON COLLEGE Harold Bussell, dean- 225 Grapevine Rd Wenham....927-2300
GORDON-CONWELL THEOLOGICAL SEMINARY Dr Robert E Cooley, pres.-
130 Essex St South Hamilton....468-7111
GORDON Elizabeth C exec personnel dir US Govt 12 Arbella Dr ® (4)....922-5692
GORDON Gerald A (Sue consultant self emp) professor Boston Univ
42 Woodbury St ® (4)....927-7186
GORDON JEROME DR dentist 332 Cabot St (ofc)....927-6250
GORDON Meyer S (Lucille retd) retired Beverly Commons Wenham House (2)....927-7190
GORDON Rebecca owner Gordon Realty Co 37 Ober ®....922-0863
GORDON Richard (Carol secy St Marys Cemetery) 36 ½ Giles Av ® (3)....922-4835
GORDON Robert (Ellen M tchr Beverly School Dept) acct self emp
43 Sonning Rd ® (4)....922-1453
GORDON Russell W retired 36 ½ Giles Av....922-4835
GORDON Sue M 42 Woodbury....927-7186
GORDON William R Beverly Commons....922-5251
GOREN M Edward clk Alcons 25 Walker Rd ®....922-9491
GORINI Eugene J (Mary M retd) retired FBI 15 Hamilton Av South Hamilton ®
(2)....468-1576
GORINI Joseph P (Theresa C retd) retired 71 Corning ® (2)....922-5447
GORINI Otello (Jennie retd) retired 21 Ames ® (2)....922-4046
GORINI Robert F (Mildred L retd) retired 4 Riverview ® (2)....922-5563
GORMAN Helen F retired 40 Railroad Av (#8)....922-1826
GORMAN James W (Priscilla A retd) retired 31 Budleigh Av ® (2)....922-0151
GORMAN June H atty New England Tel Co 19 Boardman Ln (res) Hamilton (2)....468-2425
GORMAN Walter A (Janice M slsperson Filenes) emp US Govt 157 McKay ® (2)....922-2575
GORMAN Walter A III student N Shore Comm Coll 157 McKay....922-2575
GOROZA Gregg (Judy emp Doctor Gauthier) pipefitter 56 Winthrop Av (2)....922-5205
GORSKI John H (Roberta) mech Roland D Kelly 23 Garfield Av ® (3)....922-1136
GORSKI Marion hairdresser Salon Detalia 345 Forest Hamilton ®....468-1464
GORSKI Michael student 23 Garfield Av....922-1136
GORSLINE John (Deborah RN) pathologist Salem Hosp 143 Valley St ® (3)....927-3450
GOSS Albert T (Elizabeth T retd) retired 5 Salters Av ® (2)....922-0772
GOSS Minot 21 Whitney Av....922-7707
GOSS Robert 39 Mudge Av Hamilton
GOSSELIN D S 15 Apple Rd....922-4582
GOTT David (Lynda) pres self emp 21 Bartlett (4)....927-6374
GOTTESMAN & CO 344 Cutler Rd Hamilton....468-2471
GOUCHER Donald A supvr Beverly Hosp 38 Lexington Dr....922-7079
GOUCHER Donald W (Patricia) rug cleaner Americlean 38 Lexington Dr ® (2)....922-7079
GOUCHER Harriet retired 7 Kelleher Rd....922-0307
GOUCHER Mark S carp James Goucher student 38 Lexington Dr....922-7079
GOUDREAULT Wilfred (Edna retd) retd Black Brook Rd Hamilton ® (2)....468-7455
GOUGH A 376 Hale....927-7621
GOULD Barry mtce 18 Knowlton South Hamilton....468-7753
GOULD Christy retired 3 Leather Ln....922-9381
GOULD Dean (Elaine clk Johnny Appleseeds) emp New England Tel Co
18 Knowlton South Hamilton (2)....468-7753
GOULD Edith wild life US Govt 3 Leather Ln ®....922-9381
GOULD Frederick E (Joyce M) owner C & G Auto Body 4 Mark Rd ® (4)....922-0043
GOULD Kenneth mach opr Danvers 22 Fillmore....922-7982
GOULD Laurie sls clk Marshalls Dept Store 22 Fillmore....922-7982
GOULD Leonard desk clerk YMCA 245 Cabot....922-4742
GOULD Norman A (Barbara A) color matcher Bay State Chemical Co
22 Fillmore ® (2)....922-7982
GOULD Robin student N Shore Comm Coll 4 Mark Rd....922-0043
GOULD Vincent (Mildred M retired) retd 95 Dodge ® (2)....922-6579
GOURDEAU Alexander 24 West St....922-9856
GOURDEAU CONSTRUCTION COMPANY INC
Richard R Gourdeau Pres.
Martin R Dunn Treas.
Building Contractors
203 Willow St South Hamilton 203 Willow South Hamilton....468-3511
GOURDEAU Deborah emp Sylvania 9 Beverly Hills Av....927-2440
GOURDEAU Glen emp Genl Elec Co 9 Beverly Hills Av....927-2440

GOURDEAU JULES A INC

Vincent Leonard, pres.; David Kampersal, treas. -Millwork & Cabinet Workers- 94 Corning....922-0102

GOURDEAU Mark student 9 Beverly Hills Av....927-2440
GOURDEAU Martha student Bodent Coll 1 Walnut Ln South Hamilton....468-3274
GOURDEAU Peter student Gordon Coll 1 Walnut Ln South Hamilton....468-3274
GOURDEAU Richard R (Constance S tchr Brook Wood Sch)
pres Gourdeau Construction Co Inc 1 Walnut Ln South Hamilton ® (4)....468-3274
GOURDEAU Wilfred E (Nancy J secy Dr Donald Kowalski) draftsman MIT Labs
9 Beverly Hills Av ® (4)....927-2440
GOURDREAU Henry J (Elizabeth A retd) retired
53 Walnut Rd South Hamilton ® (2)....468-4024
GOUZIE Ann tel opr AT&T 15 Howard Wenham....468-4942
GOUZIE George S (Mary A retd) retired 15 Howard Wenham ® (2)....468-4942
GOVANI Glen R (Kathy M) heavy equipt opr Brodie 23 Cross St (23R) ® (3)....927-2426

GOVE LUMBER CO THE

Robert W Gove, pres.-asst. treas.
Robert H Gove, treas.
Lumber & Building Material
Of All Kinds
80 Colon St....922-0921

GOVE R Bruce student N Shore Comm Coll 152 Colon St....922-4443
GOVE Robert H (M Florence) treas The Gove Lumber Co 139 Essex St ® (2)....922-0556
GOVE Robert W (Isobel M) pres & asst treas The Gove Lumber Co
152 Colon St ® (4)....922-4443
GOVONI Douglas P self emp Atlantic Coin Laundramat 321 Cabot (rear)....927-2692
GOVONI Francis J (Gertrude B retd) retired 23 Sherman ® (2)....922-5113
GOVONI Jeffrey L 3 Winter....921-0363
GOVONI Joseph P retired 98 Baker Av ®....922-2567
GOVONI Josephine retired 11 Jewett Rd ®....922-3264
GOVOSTES George P retired 1 Brackenbury Ln ®....927-4830
GOYETTE Raoul (Lucienne) mgr MST drafting engr General Elec
17 Auburn Rd ® (2)
GRABOWSKI Alice N retired 9 Somerset Av ®....922-2912
GRABOWSKI R (Deborah A) emp 50 Broadway (2)....927-7241
GRADWOHL Bruce A builder self emp 67 Bridge St ®....927-3883
GRAF Edward E (Eliza clk AT&T) engr Genl Elec Co 8 Meridian Rd Wenham ®
(2)....468-2797
GRAFF Gail N 12 Pickett....927-0578
GRAFF Winston C antique dealer Tait 123 Standley St....922-7601
GRAFFAM Anne J retired 501 Manor Rd....927-2788
GRAHAM James R (Cynthia RN) emp Holyoke Ins Co 41 Glidden St ® (4)....927-0599
GRAHAM Mary E retired 10 Main Dr Wenham ®....468-7751
GRAHAM N M retd 1 Monument Sq....927-1158
GRAHAM Pamela M emp Gardner Advertising Agcy 5 Burnham Rd Wenham....468-3300
GRAHAM Richard P (Katherine) acct self emp 10 Main Dr Wenham (2)....468-7751
GRAHAM Robert E (Patricia A tchr Hamilton School Dept)
pres Donald W Gardner 5 Burnham Rd Wenham ® (2)....468-3300
GRAHAM Trisha student Hartwood Coll 5 Burnham Rd Wenham....468-3300
GRANACKI Kenneth J (Janet) foreman Research Plastics 67 Bridge (rear) (2)....922-1949

© 1985 Johnson Publishing Company, Inc.

GRANACKI William J (Beatrice V) dealer elec controls self emp 46 Eastern Av ® (3) 922-4772
GRANCIO Michael (Susan) emp Sweetheart Plastics 567 Essex Hamilton ® (4) 468-2824
GRANDE Mary E 217 E Lothrop
GRANDMAISON Gerald J (Patricia M wtrs China Sails) mech M E Emaime 327 Asbury South Hamilton ® (4) 468-2451
GRANFIELD Marcia A emp Boston Bruins 7 Lexington Dr 922-7738
GRANGER Edson D retd 174 Echo Cove Rd Hamilton ® 468-1793

GRANITE SHORE FOREIGN AUTO
James Wytlaz, pres. -Foreign Autos Bought, Sold, Serviced, Specializing In All Types Of Repairs-
29 West St Beverly Farms (rear) 922-3060

GRANSAS James S 54 Oak 922-2769
GRANT Albert E retired 17 Somerset Av ® 922-3674
GRANT Alexander M (Arlene W nurses aide Nursing Services Inc) elecl asst United Shoe 44 Central ® (2) 922-6723
GRANT Beatrice M retired 1 Salem Rd Roger Conant Apts (#C) 927-1084
GRANT Clinton D (Barbara H) acct MA Conference United Church of Christ 15 Cressy ® (2) 922-2909
GRANT David 48 Bow 927-9356
GRANT Doug S (Joann E) labor Bell Constn 115 Essex St (2)
GRANT E 9 River 927-6525
GRANT Edward E (Elizabeth P retired) retired 10 Cross ® (2) 922-9395
GRANT Evelyn B retired 17 Conant Hannah Village (#32) 927-6188
GRANT Frank W (Margaret retd) retired 61 Hull St (2) 927-0199
GRANT George D Jr (Evelyn M) pres George D Grant Co Inc 21 Park South Hamilton ® (2) 468-2133
GRANT Hazel N admv asst 40 Railroad Av 922-3619
GRANT Joseph H retired 9 Ray 927-1466
GRANT Marion A retired 78 Lothrop (#10) 922-2710
GRANT Marjory J retired 20 E Corning ® 922-1429
GRANT Martha retired 44 Central St 922-6723
GRANT Martin 44 Central 922-6723
GRANT Patrick (Donna student N Shore Comm Coll) asmblr Genl Elec Co 19 W Dane St (3) 922-0167
GRANT Robert A (Roberta A exec secy Varian Assocs) supvr U S Postal Serv 14 Miller Rd ® (2) 927-2549
GRANT S tchrs aide Gloucester Public Schools 12 Hardy 927-6208
GRANT Sherry 22 Front 922-8934
GRANT T RN Brigham & Woman's Hosp 128 Essex 927-8833
GRANT Thomas (Annette C emp Morton Thiokol Inc) emp U Haul 37 Wolcott Rd ® (2) 922-5807
GRANT Thomas H (Mary E nurse Commonwealth of MA) economist Data Resources Inc 17 Brackenbury Ln (3) 927-1504
GRANZ Daniel S (Lynne tchr Lexington Christian) environmental engr EPA 81 Lake Dr South Hamilton 468-7308
GRANZ David E (Beverly piano tchr self emp) computer programmer Apollo Inc 88 Maple Wenham ® (4) 777-3375
GRANZ Emma retired 51 Larch Row Wenham 468-4472
GRAPOVA Grace J retired 245 Essex Essex Apts (#3) 922-6209
GRASSFIELD Bruce (Ellen) pres Barnsider Mfg Corp 336 Bridge St South Hamilton ® (2) 468-7443
GRASSIN Elizabeth K RN Shaughnessy Hosp 87 Essex ® 922-2501
GRASSLEY Heidi student Pingree SCHOOL 264 Sagamore Hamilton 468-7553
GRASSLEY Raymond W (Veronica I) v pres Extri Inc 264 Sagamore Hamilton ® (3) 468-7553
GRASSO Elizabeth A clerical Century Bank 47 Corning 927-1889
GRASSO Louis C Jr mason Louis Grasso Sr 47 Corning 927-1889
GRASSO Louis Sr (Mary E emp Haywood's Bridal's) mason self emp 47 Corning ® (2) 927-1889
GRASSO Michael L mason Louis Grasso Sr 47 Corning 927-1889
GRATEAU M Y 501 Manor Rd 927-1019
GRAUSAM John 25 Washington 927-9866
GRAVALLESE N clerical asst New England Tel Co 16 Broadway (rear) 927-6689
GRAVELL D A (Miriam) emp 10 Lexington Dr ® (2) 922-8063
GRAVES Bernard C Rev (Augusta C retd) retired 41 The Circle South Hamilton (Asbury Grove) ® 468-7092
GRAVES Donald clk Parker Bros 15 Dartmouth 927-2264
GRAVES John (Donna emp) emp 7 School Wenham ® (2) 468-3685
GRAVES Roy C (Mildred retd) retired 15 Dartmouth ® (2) 927-2264
GRAY Alice M retired 108 Corning St 922-2718
GRAY Beatrice M retd 4 Holding ® 922-5743
GRAY Clayton U (Ruth E) retired 48 Cherry Wenham ® 468-2374
GRAY D cafeteria wkr Beverly Sch Dept 8 Dunham Rd ® 927-3582
GRAY David G 160 Hart -Beverly Farms 927-0021
GRAY Edward (Rebecca publisher Gray Sporting Journal) editor Gray Sporting Journal 149 Valley ® (5) 927-7754
GRAY Edward A retired 129 Colon ® 922-5344
GRAY Edward A Jr (Frances M nurse Landmark Sch) emp Boston Inst Supply Co 8 Kimball Av Wenham ® (3) 468-4896
GRAY Elizabeth retired 20 Larch Ln Enon Village Wenham 468-1552
GRAY Ethel 7 Adeline Rd -Beverly Farms ® 927-0529
GRAY Frederick W (Elizabeth W RN Beverly Hosp) chief Daka Food Service 30 Naples Rd South Hamilton ® (2) 468-2135
GRAY John A (Winifred self emp) atty 195 Larch Row (res) Wenham ® (5) 468-4915
GRAY John B (Ruth W retd) retired 4 Tally-Ho Dr South Hamilton ® (2) 468-2464
GRAY Marjorie retired 502 Manor Rd 922-2960
GRAY Nancy E student 160 Hart -Beverly Farms 927-0021
GRAY Richard F 15 Central 922-7284
GRAY Richard W emp City Morgan Memorial workshop 160 Hart -Beverly Farms 927-0021
GRAY Robert (Beth bkpr Tonneson Inc) supvr New England Custom Beam 7 Adeline Rd (2) 927-0529
GRAY Robert 160 Hart -Beverly Farms 927-0021
GRAY Robert (Jean emp Varian) painter Connolly Bros 19 Somerset Av ® (2) 927-6505
GRAY Robert A vice pres Beverly Co-operative Bank (ofc) 922-0857
GRAY Robert J (Elaine emp Sylvania) foreman Diamond Constn 8 Dunham Rd (4) 927-3582
GRAY See Also Grey
GRAY Warren A (Norma G retd) retd 160 Hart ® (2) 927-0021
GRAY Warren R Jr (Shirley M sls self emp) handy man self emp 935 Bay Rd Hamilton (2) 468-1807
GRAY'S SPORTING JOURNAL 205 Willow South Hamilton 468-4486
GREAT IMPRESSIONS Russell Vaughan, owner -printing- 250 Cabot 927-2956
GREAT OAK SCHOOL 76 Pickering-Danvers 774-2533
GREAT POND VETERINARY CLINIC Dr K P Wolf 105 Main Wenham 468-4408
GREATA J Michael (Carol) v pres Engineering Apollo Computer Co 431 Hale ® (4) 927-7090
GREATER LYNN INSURANCE AGENCY INC Chris Sarandopolis ownr 122 Park St 922-0880
GREBE David student 6 Kimball Av Wenham 468-2532
GREBE Henry L (Joan H) pres Essex Bank 6 Kimball Av Wenham ® (2) 468-2532
GREBE John student Tufts Univ 6 Kimball Av Wenham 468-2532
GRECO Alan dept mgr K-Mart 10 Folly Pond Rd 922-6356
GREEKE Eva E retd 284 Dodge 921-0674
GREEKE Lucille retd 284 Dodge (rear) ® 927-9286
GREEKE Paul (Kathy emp) emp 5 Hickory Ln Hamilton ® (2) 468-4410
GREELEY Kevin (Linda emp) emp 212 Moulton Hamilton ® (4) 468-1742
GREELEY Louise W retired 22 Gardner St Hamilton ® 468-2140
GREELEY Patricia J 113 School Hamilton 468-4949
GREELEY Richard L (Eileen F) machst USM Machinery Div 8 Longview Dr ® 927-0884
GREELEY Robert A (Irene A) atty self emp 113 School Hamilton ® (2) 468-4949
GREEN David (Karen) trust officer Shawmut Bank of Boston 22 Lyman ® (5) 927-8134
GREEN Elizabeth student Wheelock Coll 30 Longview Dr 927-2176
GREEN Geraldine F retd 5 Clifton Av ® 922-2275
GREEN Goldie G retired 37 Kelleher Rd 922-1509
GREEN Harold E (Theresa B retd) retired 17 Chestnut Pk (2) 927-3158
GREEN Henry (Charlotte retd) retd 245 Elliott (2) 927-8531
GREEN Howard L (Lillian I) machst Beringer 19 Sunset Dr ® (2) 922-5526
GREEN Irving E (Hilda D) firefighter Beverly Fire Dept 57 Balch ® (2) 922-6328
GREEN J 36 Water 927-5678
GREEN Jennie L retired 106 Asbury South Hamilton 468-1404
GREEN Joan M exec secy Chrystal Systems 30 Longview Dr ® (2) 927-2176
GREEN John J 652 Hale 927-0532
GREEN Laurence 29 Wallis 927-5651
GREEN Laurice B (Alice M) chemical wkr Varian Corp 21 Fayette
GREEN MEADOWS FARM -T S Patton, owner -produce farm- 650 Asbury South Hamilton 468-4259
GREEN Patricia cafeteria Servomation 106 Asbury South Hamilton 468-1404
GREEN Paul M (Kathleen) emp Commonwealth of MA 22 Courtney Dr (4) 927-6264
GREEN Raymond (Ellen) attndt Genl Elec Co 46 Pleasant 922-6386
GREEN Richard I (Linda clk asst New England Tel Co) jr civil engr MA PPW 20 Pond (3) 922-8185
GREEN Robert machst Beringer Co 19 Sunset Dr 922-5526
GREEN Russell (Ellen) emp 5 Lawrence ® (2) 922-6938
GREEN See Also Greene
GREEN Sheldon (Barbara maid Coronet Motel) shipping room Emhart 106 Asbury South Hamilton ® (2) 468-1404
GREEN Walter P retd 17 Conant 922-0370
GREENBAUM Julie A asst mgr Benjamin's Inc 17 Central St 922-7753
GREENE John (Elenor O retd) retired 137 Cherry Wenham ® (2) 468-2933
GREENE John J (Ina ofc mgr P G Brown Co) tchr coach Town of Duncan 6 Walker Rd ® (6)
GREENE John V (Ann B medl secy) engr 2305 Broughton Dr (2) 921-0461
GREENE Kathleen teller Eastern Bank 149 Main Wenham 468-1414
GREENE Michael J (Carol) student Gordon Conwell Seminary Chebacco Rd Hamilton ® (3) 468-7747
GREENE Peter T mechl engr Berkshire Mfg 149 Main Wenham 468-1414
GREENE S 15 School 927-5178
GREENE See Also Green
GREENE Thomas E (JoAnne M) chemist Union Chemical Co 149 Main Wenham ® (2) 468-1414
GREENE William (Nancy A secy Beverly Hosp) custdn City of Beverly 15 Pierce Av (3) 922-4714
GREENE William slsmn Union Chemi Co 149 Main Wenham 468-1414
GREENESS Gary emp 16 Roundy 927-8887
GREENFIELD Jacob (Helen retd) retd Beverly Commons Rochester House (#36) (2) 927-7383
GREENHALGE John F Jr (Esther B retd) CPA self emp 30 Foster Dr ® (2) 922-2914
GREENLAW Marion G retd 4 Pickman Rd ® 922-4540
GREENLAW Ralph C Jr (Ursula M) crewman New England Power Co 30 Rowell Av ® (2) 927-6753
GREENLAW Richard S machst self emp 30 Rowell Av 927-6753
GREENLEE Marilyn retd 85 Elliott 927-7205
GREENOUGH Alta retired 7 Wallis (7B) 927-4588
GREENOUGH Cindy tel opr 7 Wallis (7B) 927-4588
GREENOUGH Malcolm W (Catherine R) self emp Paine Av ® (5) 927-0044
GREENOUGH Sarah retired 34 Prince ® 922-2413
GREENSLEEVES SERVICES INC 32 Amherst Rd 921-0181
GREENSTEIN Joseph E (Anne) owner National Bicycle Shop 47 Sohier Rd ® (2) 922-5259
GREENWOOD Gerard retd 33 Thorndike 922-9030
GREER Robert ownr Greer Contracting Co 132 Water St 922-7548
GREGG J F 35 Washington 927-5152
GREGG Kenneth W Dr (Judy) physician Parkhurst Professional Bldg 210 Sagamore (res) Hamilton ® (4) 468-3156
GREGG KENNETH W DR physician 95 Herrick Parkhurst Bldg (#127 ofc) 927-3040
GREGG MUSIC & VENDING Gregg Nichols, owner- 5 West Dane 922-2170

© 1985 Johnson Publishing Company, Inc.

GREGORIE Mabel B retd 128 Essex 922-5964
GREGOROIRE Neil (Marilyn) 174 Sagamore Hamilton
GREGORY Jenet emp Enaco Inc 27 Arthur 927-4601
GREGORY Mark supply supvr Maurice Saval Inc 16 Kernwood Hgts 927-0761
GREGORY Norman W (Beverly R asst bkpr Beverly Co-op Bank)
prodn control Hybrid Components 16 Kernwood Hgts ® (2)....927-0761
GREGORY Robert L (Pamela secy Diamond Intnatl) asmblr Genl Elec Co
38 ½ Crescent Av ® (3)....922-3452
GREGORY Robert W (Diane) admr United Engrs 7 Radcliff Rd ® (4)....927-5027
GREG'S PLUMBING & HEATING CO Gregory H Chruniak owner
8 Dyer Rd Beverly Farms....922-7554
GREGSON Carney R (Beverly M secy Baxter & Bruno) emp 13 Swan St ® (2)....927-5114
GREGSON David S student Gordon Coll 255 Grapevine Rd Wenham....927-3023
GREILICH William (Monique emp) mgr Bradford Trust Co
19 Meridian Rd Wenham ® (4)....468-7096
GREIN Carol student Salem State Coll 5 East 927-3632
GREIN Joseph (Candace) mgr finance Papa Gimo's 4 Chapman Terr ® (3)....927-9540
GREIN Ray C (Shirley A sls clk Almy's) techn IBM Corp 5 East ® (2)....927-3632
GREIN Richard F US Navy 5 East....927-3632
GREIN Thomas US Marine Corps 5 East....927-3632
GRENIER Joseph 339 Cabot....927-5310
GRENIER Oliver A Jr retd 33 Elliott....927-6226
GRENQUIST Mary E ofc secy Salem Five Cent Saving Bank 45 Sunset Dr ®....922-6565
GRENQUIST Otto B Jr retd 45 Sunset Dr....922-6565
GREPP John A 100 Maple Wenham....774-1480
GREULING J A (Nancy) emp Medico Electronics Corp 9 Driscoll Ln ® (5)....922-0248
GREY-EDWARD Florence retd 143 West Beverly Farms ®....922-6482
GREY Melville G retired 93 Main St Wenham ®....468-3189
GREY Roger R (Lucy administrator USMC) supvr Bellfram Corp 5 Davis Rd ® (4)...927-8474
GREYCROFT CLUB John Carrigan, pres.- 5 Washington....922-0333
GREYCROFT INN
Robert Brilliant & Cheryl Brilliant, co-owners -furnished rooms- 68 Dane 922-2015
GREYHOUND BUS LINES
Charter Service
Dial '1' & Then 800 528-0447
GRIBOUSKI James J (Margaret) asst dist atty Essex County 29 Mason St ®
(3)....922-8821
GRIEBEL William (Honora tchr Lynn School Dept) underwriter mgr Wausau Ins
9 Webber Av (2)....927-7127
GRIEVE-CARLSON Gary (8) tchr fellow Boston Univ 398 Rantoul (2)....927-4973
GRIFFEL Alan 922-8897
GRIFFEL ALAN S DR dentist dentist 56 Dodge St (ofc) ® 922-7666
GRIFFIN Agnes E retired 135 Railroad Av South Hamilton....468-2642
GRIFFIN Gary (Nancy) asst produce mgr Star Gregory Island Rd Hamilton ® (2)....468-3215
GRIFFIN Helen J retd 245 Essex Essex Apts (rear)....922-1742
GRIFFIN James E (Maureen F emp N Shore Comm Coll)
asst mgr Travelers Ins Co 3 Appleton Av ® (5)....927-1057
GRIFFIN James P USMC 12 Bresnahan Ct....927-1014
GRIFFIN John E (Margaret F) welder US Machinery Div 12 Bresnahan Ct (7)....927-1014
GRIFFIN John E Beech Street Ext Hamilton 468-7040
GRIFFIN John Michael US Navy 12 Bresnahan Ct....927-1014
GRIFFIN Margaret student St Joseph's College 3 Appleton Av....927-1057
GRIFFIN Maura student Providence Coll 3 Appleton Av....927-1057
GRIFFIN Paul student MA Coll of Pharmacy 57 Hull 927-1130
GRIFFIN PENSION SERVICES 205 Willow South Hamilton....468-7129
GRIFFIN Philip E (Janet) pharmacist self emp 57 Hull ® (2)....927-1130
GRIFFIN Robert M (Aliceanne B self emp Griffin Pension Services) engr Sylvania
4 Sunset Ln South Hamilton ® (3)....468-3364
GRIFFIN Roger D retired 31 Federal ®....922-6675
GRIFFIN Roger L Beverly Commons....922-9368
GRIFFIN Vera B retired 17 Conant Hannah Village (#13)....922-0950
GRIFFIN W H (Louise M) elevator opr US Machinery Div 6 Courtney Dr (2)....922-2340
GRIFFIN William E retd 401 Essex Turtle Creek Apts 922-8871
GRIFFITH Thomas G (Brenda sales Deland's) emp City of Manchester
Beaver Pond Rd (2)....922-1693
GRIMES Alvin B (Kathleen A hairdresser Gregory's) steel metal wkr Local 17
4 Williams ® (4)....927-6210
GRIMES Charles (Patricia supvr Dept of Welfare) asst district atty Essex County
20 Odell Av ® (3)....927-6244
GRIMES Edna M retired 16 Dolloff Av ®....922-5043
GRIMES Harold slsmn 5 Millbrook Rd 922-8824
GRIMES John R (Beth G clk sales Jordan Marsh)
asst ethnologist Peabody Museum 27 Baker Av (3)....922-4585
GRIMES Leland C (Carol secy Beverly Orthopedic Assoc) exec Med Tap Corp
8 Juniper Rd South Hamilton ® (4)....468-7452
GRIMES Mary A secy N Shore Surgical 5 Millbrook Rd ®....922-8824
GRIMES Raymond J (Jean M) policeman Beverly Police Dept 17 Cressy ® (3)....922-1482
GRINDROD B emp Assoc Group Homes 11 Ellsworth Av (2)....927-2029
GRINDROD Brian W piano tchr self emp 2 Donald Rd Hamilton....468-2817
GRINDROD William (Jean co-ownr N Shore Lift Truck) owner NS Lifttruck
2 Donald Rd South Hamilton ® (2)....468-2817
GRINDY G K retired Beverly Commons Magnolia House (#26)....927-7596
GRINER P A retd 17 Conant Hannah Village (#12)....927-1587
GRINNELL Charles W (Jean) broker 24 Brackenbury Ln....922-5256
GRINNELL Robert 802 Hale St....922-1390
GRINOVICH Edward (Mary Anna) staff IE Andover Control 20 Pickett St ® (3)....927-6724
GRITZ Robert (Kay) contractor self emp 2004 Broughton Dr (3)....927-5700
GRITZ Robert (Kay) contr self emp 2004 Broughton Dr (3)....927-1387
GROB Lawrence (Ellen Touart) emp 25 Wilson ® (3)....927-2884
GROCOTT Frank G (Mavis teller Beverly National Bank)
mgr Mach Liberty Research Co Inc 119 Topsfield Rd Wenham ® (2)....468-1953
GROESBECK Geoffrey student Gordon College 163 Railroad Av South Hamilton 468-3818
GROESBECK Jay student College of the Atlantic
163 Railroad Av South Hamilton 468-3818
GROESBECK L A student Fisher Jr Coll 163 Railroad Av South Hamilton....468-3818
GROESBECK M L customer serv Eaton Nova 163 Railroad Av South Hamilton ®....468-3818
GROGAN John W (Eleanor A emp Johnny Appleseeds) design engr Emhart
10 Richards Rd ® (2)....927-1393
GROMKO M planner N Shore Economic Council 33 Whitney Av (3)....927-3607
GRONDIN Avis P retd 7 Parramatta Rd ®....927-1514
GRONDIN M retd 43 Echo Av ®....922-6581
GRONDIN Thomas B trk drvr St Johnsbury 11 ½ Winthrop Av....927-8171
GROSS Carey C 927-2239
GROSS Eric M 205 E Lothrop....922-6912
GROSS Kurt student Salem State 205 E Lothrop....922-6912
GROSS Richard F (T Joan) pres Gordon College 272 Grapevine Rd Wenham (2)....922-5921
GROSS Saul (Frances A) tchr Beverly High School 205 E Lothrop ® (3)....922-6912
GROSSMAN Kenneth G (Patricia) emp Vac-Hyd Corp 30 Dartmouth ® (4)....922-2308
GROSSMAN Paul W (Deborah A) inspr self emp 66 Bridge (66A) ® (5)....922-1796
GROTHAUS Patricia nurse Beverly Hosp 17 Conant Hannah Village (#2)....927-4426
GROTTO Alan transfer image techn Greenleaf Co 438 Essex....922-1204
GROTTO Frank (Florena) emp 31 Homestead Cir Hamilton ® (3)....468-1009
GROTTO Frank 31 Homestead Cir Hamilton ® (3)....468-3420
GROTTO George M (Irene M retd) retired 438 Essex ® (2)....922-1204
GROTTO James R (Nancy R asst publisher Gray Sporting Journal)
tchr Peabody Sch Dept 2 Princeton Av ® (4)....927-5508
GROTTO Joseph Eldridge mech Mobile 436 Essex....922-7294
GROTTO Kenneth (Margaret clk Johnny Appleseed) mgr Dennis Inc 438 Essex
(4)....922-1204
GROTTO M emp Johnny Appleseeds 434 Essex ®....927-1744
GROTTO Phyllis H retired 436 Essex ® 922-7294
GROUT Beatrice E retired 12 Corning ®....922-4635
GROVE R (Mary Ann expeditor Varian Assocs) security Varian Assocs
2 Trafalgar Rd (2)....922-3237
GROVE Wayne M (Mona) machst Centervile Car Care 404 Manor Rd (3)....927-9326
GROVER HOUSE THE 392 Cabot....922-9695
GRUENLER Christopher 32 Homestead Cir Hamilton 468-4556
GRUENLER Royce G (Grace) prof Gordon Conwell seminary
32 Homestead Cir South Hamilton ® (4)....468-4556
GRUNDLEHNER E retd 691 Hale Beverly Farms ®....922-5727
GRUNTHALT Paul B (Rosemarie F slsperson Filenes) mgr Campus Sportswear
3 Iverson Rd ® (2)....922-8422
GRUNTKOSKY Thomas W (Anne M) iron wkr Quinn Bros 423 Cabot St ® (4)....922-3514
GRUSH Herman B Dr physician 56 Neptune (res) ®....922-7525
GRUSH HERMAN B DR physician 366 Cabot (ofc)....922-1010
GRUSH Philip R (Mabel I retd) retired 9 South Terr ® (2)....922-9361
GRUSHKA Rhoda owner Jer-Rho Antiques (ofc)....745-9891
GRZYBINSKI Charles mgr Pewter Pot 86 McKay....922-2701
GRZYBINSKI Charles E (Rita S) mgr analyst General Elec Co
40 Parramatta Rd ® (4)....922-4572
GRZYBINSKI Paul emp 40 Parramatta Rd....922-4572
GUARINO Jacqueline hsekpr self emp 9 Lenox St ® (2)....922-8762
GUARINO Salvatore construction wkr 9 Lenox....922-8762
GUARINO William C retired 14 Goodyear ®....922-7174
GUAY Irving E (Della G bkpr Barnsider Mgt Corp) mgr Gillette Safety Razor Co
5 Miller Rd ® (3)....922-8979
GUAY Irving E 'children's phone' 5 Miller Rd....927-8035
GUAY Tina shift mgr Papa Gino's 5 Miller Rd....927-8035
GUBERMAN A retd 327 Rantoul....927-9048
GUBICZA David student Gordon Coll 31 Chestnut South Hamilton 468-7402
GUBICZA Sandra 31 Chestnut South Hamilton....468-7402
GUDAITIS Robert (Barbara E emp Beverly Hosp) emp Hycor Co
36 Hathaway Av ® (3)....922-5049
GUERRETTE Charles A (Josephine A) machst USM Corp 580 Cabot (2)....927-1240
GUERRETTE Nancy 5 Cliff....927-9273
GUERRETTE Roger G (Rita) pres Northeast Scuba Inc 7 Lavrine Rd Danvers ®
(2)....774-1439
GUERRETTE William C (Janice M emp Playoff Club) emp Eaton
52 Winthrop Av ® (4)....927-4791
GUERRETTE William E (Rena ISW Hogan Regional Cntr) machinist USM Corp
46 Ashton St ® (2)....922-4727
GUERRIERO J L 502 Manor Rd....922-4846
GUESS Robert (Marsha emp Robert Guess) pres self emp 31 Atlantic Av ® (2)....927-4929
GUFFIN K L 19 ½ Atlantic Av....927-6503
GUGLER Mary Jane RN Beverly Hosp 709 Manor Rd (3)....922-7068
GUIDARA Robert (Lorelei) plumber self emp ® (3)....922-2729
GUIDARO Orlando (Irene A retd) retired 79 Livingstone Av ® (2)....922-5357
GUIDI Sevio Mrs retired 11 Pierson St ®....922-7182
GUILEBBE Jerome J (Anne retd) retd 26 Vine ® (2)....922-0318
GUILEBBE Jerome J Jr emp Frequency & Time's Systems 26 Vine....922-3046
GUILFORD Chester H designer Genl Elec Co 233 Essex Hamilton ®....468-3160
GUILFORD Judith emp New England Tel Co 233 Essex St Hamilton....468-3160
GUILFORD Russell emp Stocker & Yale 233 Essex St Hamilton....468-3160
GUILIANA Karen emp Texas Instruments 34 Chase 927-0538
GUILIANA Simone C retd 34 Chase ®....927-0833
GUILLIFORD A retd 502 Manor Rd....922-5677
GUILMET RENE H acct 196 Cabot (ofc) 922-4202
GUILMET Rene H (Marylyn R sch nurse Beverly High Sch) CPA Guilmet
49 Matthies (res) ® (2)....927-1939
GUILMET Rene H II student Bentley Coll 49 Matthies....927-1939
GUIMOND A Linwood (Gail A tchr Nahant Public School)
engr Linethal Isenberg & Anderson 3 New Balch ® (2)....927-3781
GUINIVAN Beth student Univ of MA 17 Clifton Av....922-3122
GUINIVAN Mark student Univ of MA 17 Clifton Av 922-3122

GUINIVAN Paul P Jr (Nancy E tchr Edwards Sch) credit mgr Lynn Daily Item
17 Clifton Av ® (5) 922-3122
GUINIVAN Stella retired 17 Williams St 922-2624
GUITTARR Scott (Gail tchr Mrs Alexander) bond broker Kidder Peabody Inc
3 Berrywood Ln ® (5) 927-6129
GULBRANDSEN David student Northeastern College 14 Richards Rd 922-3097
GULBRANDSEN James engr Avco Corp 14 Richards Rd 922-3097
GULBRANDSEN Margaret retired 15 Kernwood Hgts ® 922-1344
GULBRANDSEN Richard E (Irene) engr Polaroid Co 14 Richards Rd ® (2) 922-3097
GUNN Helen 15 Railroad Av 921-0505
GUNN Peter clk Parker Bros 15 Railroad Av 921-0505
GUNNISON Chester 31 Ellsworth Av ® 922-2581
GUNTHER SCHUG DENTAL STUDIO INC
Gunther Schug ownr dental laboratory 550 Cabot St 922-5212
GUNZELMAN B 17 Thorndike 927-5614
GURDON George (Sharon M hsekpr Shaughnessy Hosp) purchasing M & H Engrng
13 Folger Av ® (4) 922-4108
GURIN Maxine J emp Wendy's 9 Elizabeth Av 922-8307
GURMAN Debra L emp Stephens Automotive 56 Ober 922-7133
GURMAN Saul (Eva) owner Stephen's Automotive Co 56 Ober ® 922-7133
GURNARD MANUFACTURING CO INC
Joan V Marshall, pres.-treas. -mach. shop- L P Henderson Rd 927-3660
GUSSACH Shirley A medl asst 95 Haskell Beverly Farms 927-0155
GUSSACK S 16 Chapman 922-5558
GUSTAFSON Angelina B retired 8 Kelleher Rd 922-1779
GUSTAFSON Linda E bank teller 38 Rowell Av 927-2040
GUSTAFSON Oscar F (Thelma E) equipt installer Tel Co 38 Rowell Av ® (3) 927-2040
GUSTAFSON Sandra A 38 Rowell Av 927-2040
GUT Richard J (Claire M) emp Tel Co 4 Fairview Av ® (4) 927-1578
GUT Richard J Jr student 4 Fairview Av 927-1578
GUTHRIE James R 45 Apple Rd 921-0638
GUTTERS UNLIMITED Dennis J L'Ilalien 30 Rantoul 922-8516
GUTTMAN Robert A 3 Clifford Av 927-8321
GUY Patricia D serv rep 22 Arlington Av ® 927-7766
GUY Roland Beverly Commons Essex House (#34) 927-3038
GUYER Anne restr mgr 40 Pleasant St (2) 922-0716
GUYER Leslie J student Boston Univ 24 Pickman Rd 922-3366
GUYER Robert C (Margaret B) engr RCA Co 24 Pickman Rd ® (3) 922-1576
GUZOWSKI Janet T student Salem State 19 Mason 922-8367
GUZOWSKI Julia M bursor Berkley Coll 19 Mason 922-8367
GUZOWSKI William (Claudette T anethesist Boston Hosp)
electn American Sugar Co 19 Mason ® 922-8367
GUZOWSKI William J car slsmn Eastern Nova Co 19 Mason 922-8367
GWIN S Lawrence Jr 42 Berrywood Ln Hamilton 468-4449
GWINN Charles M (Muriel P retd) retd Beverly Commons 5 Rockport House (2) 922-8922
GWINN Daniel (Michelle) pressman North Shore Weekly 5 Creek ® (3) 927-7114
GWINN Peter G (Robin M nurse Beverly Hosp) graphic designer Strong Graphics
7 Fairview Av Wenham ® 468-1725
GYSAN James D retd 53 Lothrop ® 922-3850
GYSAN William H Rev Dr retired 53 Lothrop 922-3850

H

H A SAFARD & SONS CONSTRUCTION CO 30 Tozer Rd 922-9711
H C R SYSTEMS CORP Bruce Healey pres PO Box 507 ..... 927-5105 or 927-7771
H G MACHINE 60 River 927-7079
HAAS John W Jr (Ann S biology tchr Gordon College) prof Gordon College
3 Villa Rd Hamilton ® (2) 468-1295
HAAS Mark student Gordon 3 Villa Rd Hamilton 468-1295
HABBERSHON Timothy 130 Essex South Hamilton 468-1787
HABELOW William credit mgr Ipswich Shellfish Co 2101 Broughton Dr 922-4541
HABER Carol L director of Systems Analyst Dept John Hancock
55 Folly Pond Rd 927-5492
HABERLAND Joseph G (Adeline) transporter GFG 7 Meridian Rd Wenham ® (2) 468-4982
HABERLAND Lauri A student Salem State 7 Meridian Rd Wenham 468-4982
HACHEY John K (Irene M) techn GE Co 2 E Garfield Av ® (4) 922-2065
HACKETT Anne E emp Zymet 6 Goodwin Rd 927-2881
HACKETT C 11 Cox Ct 927-4117
HACKETT David emp Uyzer 6 Goodwin Rd 927-2881
HACKETT Howard (Anna emp Learmarch Sch) firefighter Beverly
6 Goodwin Rd ® (2) 927-2881
HACKETT Howard J Jr student Salem State 6 Goodwin Rd 927-2881
HADDAD Nicholas F (Ann M) real estate appraiser 6 Robin Rd ® (2) 922-7610
HADDAD NICHOLAS S real estate appraisers 6 Robins Rd 927-2718
HADDEN Bruce 9 Bisson St 922-0165
HADDEN Joanne 9 Bisson St 922-0165
HADDEN Robert student Norwich Univ 9 Bisson 922-0165
HADLEY ALUMINUM PRODUCTS 27 Mulberry 922-6335
HADLEY Genevieve retd 73 Hull ® 927-4792
HADLEY Pamela 135 Asbury South Hamilton
HADLEY Russell Mrs retired Beverly Commons 922-4567
HADLEY Stuart R retd 73 Hull St ® 927-4792
HAEFNER Mary E retired 4 Longview Dr ® 927-9072
HAEFNER Phillip D III conductor MBTA 4 Longview Dr ® 927-9072
HAGAN Albert J (Beatrice D) retired 5 Radcliff Rd ® 922-8407
HAGAN Joseph P 80 Herrick 927-8505
HAGAN P James (Barbara M) slsmn K & H Contractors
20 Juniper Rd Hamilton ® (4) 468-2614
HAGELE Herbert C Dr (Elizabeth) physician Malden Hosp
17 Burnham Rd (res) Wenham ® 468-1442
HAGEN John P plumber 497 Rantoul 927-6806
HAGERTY James Jr (Judith secy Beverly School for Deaf)
acct Mill River Sand & Gravel 17 Arlington Av ® (4) 927-0614
HAGGERTY Francis S 12 Summit Av ® 922-6246
HAGOPIAN Robert C (Agnes) atty 54 Alan Rd (res) Hamilton ® 468-1610
HAGOPIAN Robert M J 39 Central 927-5560
HAIBON John E (Alicia meat cutter Star Market) mach rep USM Div
47 Pierson ® 927-0608
HAIBON Thomas A (Nancy J) mach opr USMC 18 Taft Av ® 927-1183
HAIBON Thomas A Jr emp USMC 18 Taft Av 927-1183
HAID William R (Jane real estate agt Mary Ketchen) engr GE Co
59 Ortins Rd Hamilton ® (3) 468-3854
HAIGES Donald M (Gail A admn asst Mass Financial Servcie)
engr Vanderweil Assoc 54 Old Cart Rd Hamilton ® 468-3018
HAIGHT Betty 401 Essex 921-0131
HAIGHT Henry H (Mary A) economist Beaver Pond Rd ® (3) 922-1802
HAIGHT N H Gail Av South Hamilton 468-4283
HAIGHT Patricia A admv asst The First Baptist Church In Beverly (ofc) 922-3295

HAIKU HAIKU CHINESE RESTAURANT
The Finest In Chinese, Polynesian, Peking, Szechuan & American Cuisine, Cocktail Bar-
13 Enon St Rt 1A 927-6870

HAILE Nancy L nurse 23 Prospect
HAINES Edgar Jr (Eilene P) asmblr GE Co 1 Norris Rd Hamilton ® (5) 468-3504
HAINES J 14 Victor Av 927-3321
HAINES See Also Haynes
HAIR CARE Phyllis A Piconi ownr 581 Cabot 922-9885
HAJDYS Edward W 501 Manor Rd 922-8892
HALBRUEGGE Harry (Vera) retired 401 Essex Turtle Creek Apts (#325) 922-2144
HALE Fred W (Joan M real estate agt RM Bradley) tchr Ham-Wen High School
82 Ortins Rd Hamilton ® 468-1723
HALE Gordon W (Margaret K) electn Moulison Elec 14 Highland Av ® 927-4245
HALE HOUSE THE
Robert Whittier & Louise Whittier, caretakers -historial home- 39 Hale 922-2644
HALE James self emp 605 Manor Rd 927-0594
HALEY A P Off Paine Av 922-1071
HALEY D 401 Essex 922-6914
HALEY Edgar W (L Marjorie) supvr American Telephone & Telegraph Co
11 Montserrat Rd ® 922-3497
HALEY F S REALTY F S Haley 81 Elliott 922-8872
HALEY John C (Lorraine M) slsmn Coca Cola 20 Western Av ® (3) 927-1198
HALEY Joseph 214 Main Wenham 468-3405
HALEY Joseph W (Anna P) lawyer Paine Av ® 927-3274
HALEY Kevin asst mgr Higlees Restr 53 Lovett St (#2) 927-9638
HALEY Porpoise bartender Higlees Restr 53 Lovett (#2) (3) 927-9638
HALEY REAL ESTATE & TAX OFFICE Florence Haley ownr 81 Elliott 922-8872
HALFREY Elroy E Jr (Joan) postal clk Beverly Post Ofc
56 Lakeshore Dr South Hamilton ® 468-7072
HALL A J 136 Gardner Hamilton 468-3056
HALL Arthur A (Irene K) sheet metal wkr Arthur Hall & son 28 Putnam ® 922-0685
HALL Brinley M 218 Hart 922-0034
HALL Charles A Mrs retired 9 Larch Ln Wenham 468-3404
HALL Daniel W (Helen T export coordinator Permuthane)
food serv dir First Natl Bank of Boston 86 Village Ln Hamilton ® (4) 468-2836
HALL David E (Elizabeth H tchr Gordon College) emp Kurzweil
45 Walnut Rd South Hamilton ® (4) 468-7079
HALL David F 201 Larch Row Wenham 468-4217
HALL E 167 Echo Cove Rd Hamilton 468-1560
HALL Earle S (Florence P retired) formn Waverly Heating Supply Co
26 Pratt Av ® (2) 922-2365
HALL Elizabeth 733 Hale 927-9260
HALL Gerald E (Anne ATM specialist Essex Bank) clk Boston & Maine RR
620 Cabot ® (4) 927-6274
HALL Harry G (Emily C advertising typographer Compugraphic Corp)
printer ZBR Publications 5 Dolloff Av (3) 921-0300
HALL J I 6 Lowell 927-8721
HALL James S (Mary Anne wtrs Hai-Ku Restr) elecl asmblr Raytheon 20 Bow
(4) 927-7259
HALL Jeffrey (Lorna rep Avon) mach opr Maynard Plastics 505 Cabot ® 922-5139
HALL Kathleen 16 Courtney Dr 922-1159
HALL Mark W (Marjorie A) vice pres 1 Beach ® (3) 927-3832
HALL Miles A III (Catherine) Howard South Hamilton 468-1992
HALL Muriel A 14 Bennett (2) 927-8640
HALL Natalie RN Salem Hosp 34 Crescent Av (2) 927-4092
HALL Norman R (Jeanette I adv ofc rep New England Tel)
mach opr Eastern Tool & Stamping 6 Lowell St (3) 927-8721
HALL Robert T 680 Hale 927-4766
HALL Steven P musician East Lothrop
HALL Thomas L Rev pastor First Federated Church 14 E Corning ® 927-1901
HALL Wallace L (Anita M retired) retired 188 E Lothrop ® 922-3377
HALLA Robert M 42 Railroad Av 927-1298
HALLAHAN John H trk drvr 47 Western Av 922-6657
HALLAHAN William J (Frances A)
dir vice pres & treas Fay Spofford & Thorndike Inc 14 Lake Shore Av ® 922-4445
HALLE D L (Ruth E) mach GE Co 10 Williams 922-2887
HALLERAN Arthur J Jr (Patricia) rl est investment Winthrop Financial Co
49 Miles River Rd Hamilton ® (4) 468-1702
HALLETT Peter J (Patricia) emp GE 25 Old Cart Rd Hamilton ® (4) 468-4219
HALLIDAY John S (Louise G cafeteria mgr Hamilton Schs)
barber John's Barber Shop 17 Cottage South Hamilton 468-4046
HALLIDAY L emp Housekeeping Beverly Hosp 25 Bartlett 927-7417
HALLINAN L R 28 Abbott 927-6864
HALLISEY John J Jr 6 Haskell 927-0584
HALLMAN Virginia A 41 Front 922-3121

© 1985 Johnson Publishing Company, Inc.

HALLMARK DRIVE IN CLEANERS
John N Ventola, pres.-treas. -All Work Done On Premises, Shirt Service, Leather Cleaning, Alterations, Repairs & 2 Locations-
411 Cabot St 922-2711
138 High St ipswich 468-3101
HALLOCK James R (Nelly W) 6 Sunnycrest Av ® (4) 922-4382
HALLORAN Lisa K waitress Picadilly Pub 6 Wentzell Av 927-5082
HALLORAN Russell A (Sylvia G emp Maynard) firefighter BFD 40 Sohier Rd ® (3) 922-6788
HALLORN Robert F exec vice pres Danvers Savings Bank (ofc)
HALLOWELL Samuel H (Julie) retired 743 Bay Rd Hamilton ® 468-7445
HALPERN Joseph J (Ruth A secy) retired 21 Shortmeadow Rd ® 922-5931
HALPERN Martin J (Madeleine clk N S Rev Voc Sch) ofc wkr Universal Steel & Trading Corp 18 Cornell Rd ® (6) 922-1672
HALPERN Robert 18 Cornell Rd 927-2836
HALPIN P 187 E Lothrop 922-9095
HALSBAND Harvey 40 Folly Pond Rd 922-3715
HALSBAND Joseph H Dr 40 Folly Pond Rd 922-3715
HALTER Joseph (Alice H) 24 Burnham Rd Wenham ® 468-7527
HAM Albert F (Judith bus monitor Hamilton-Wenham Reg Schs) policemn Town of Hamilton 73 Rust South Hamilton ® (4) 468-2560
HAM Albert R retired 9 Fillmore ® 922-4282
HAM Dorothy A 18 Moulton Hamilton ® 468-2972
HAM See Also Hamm
HAM Tim student Salem State Coll 26 Wellman (front) 927-3203
HAMEL See Also Hamill
HAMELIN M E retired 245 Essex 922-0724
HAMERSTROM John A (Carol M rl est broker Barbara Goldberg) sls mgr GE Co 15 Tyler Rd ® (3) 922-5383
HAMERSTROM John A Jr apprentice GE Co 15 Tyler Rd 922-5383
HAMILL Donald W (Susan M) retired 320 Forest Hamilton ® 468-2827
HAMILL See Also Hamel
HAMILTON A 54 Hathaway Av 922-8792
HAMILTON Albert W (Naomi F chemist Ventron) engr GTE 54 Hathaway Av ® (2) 922-3307
HAMILTON ANIMAL HOSPITAL Dr Sullivan ownr 296 Willow South Hamilton 468-1744
HAMILTON ART SUPPLY 161 Bay Rd South Hamilton 468-4588
HAMILTON ASSOCIATES Robert Vetter ownr pres fund raising consulting 211 Sagamore PO Box 221 Hamilton 468-3403
HAMILTON BALLOON BOUTIQUE -Kathy Campbell, owner- 220 Bay Rd South Hamilton 468-2100
HAMILTON BROTHERS & CO constn- 2 Marion Av 922-6267
HAMILTON C V retired Beverly Commons 922-6548
HAMILTON Celia emp Mrs Robert Pirie 645 Bay Rd Hamilton 468-4751
HAMILTON CHIROPRACTIC CENTER -Jonathan Sarkin, Chiro- 205 Willow South Hamilton 468-4186
HAMILTON Dorothy M 6 Salem Rd N 922-4402
HAMILTON Dorothy T retired 338 Grapevine Rd Wenham ® 927-0235
HAMILTON Edward R 6 Salem Rd N 922-4402
HAMILTON EQUINE SYSTEMS INC 272 Main Wenham 468-2196
HAMILTON FARMS -Meg Plum & M L Cabot, co-owners -horse stables- 161 Asbury St South Hamilton 468-4161
HAMILTON Gail F social wkr 4 Fitzgerald Way 922-1525
HAMILTON GARDENS GREENHOUSE & FLOWER SHOP Gigi Dipaolo & William Dipaolo, co-owners- 545 Bay Rd Hamilton ..... 468-1616 or 468-1838
HAMILTON Gordon R retired 21 Odell Av ® 922-0040
HAMILTON HOUSING AUTHORITY Lewis Smalley exec dir 129 Railroad Av South Hamilton 468-3981
HAMILTON INSURANCE AGENCY Thomas Burger Clu mgr all lines of insurance 42 Bay Rd South Hamilton 468-7144
HAMILTON John W III (Mary C) slsmn John W Hamilton Co 37 Greenbrook Rd Hamilton ® (5) 468-4453
HAMILTON JUNIOR HIGH SCHOOL 14 Union South Hamilton 468-2777
HAMILTON Ken 23 Mulberry 922-5232
HAMILTON Ken (Linda) 23 Mulberry 922-3490
HAMILTON LAWN AND GARDEN Robert Hagar ownr 11 Hamilton Av South Hamilton 468-7281
HAMILTON Marquerite retired 10 Lee Park Ashbury Grove Hamilton 468-7026
HAMILTON Milburn O (Dorothy H) machst M&H Engineering 115 Asbury South Hamilton ® (4) 468-2786
HAMILTON Milton R (Sarah) elec ex Omniways 338 Grapevine Rd Wenham 927-0235
HAMILTON PHARMACY Kenneth Drooks executor 14 Walnut Rd South Hamilton 468-4522
HAMILTON PIZZA 40 Railroad Av South Hamilton 468-3955
HAMILTON Robert D (Jeanette M) comp opr Lang Laboratory 21 Odell Av ® (3) 922-0881
HAMILTON Robert V (Elizabeth L tchr Hamilton Wenham School District) retired 136 Highland South Hamilton ® (2) 468-2694
HAMILTON Robert W (Louise F) printer DS Graphics 180 Hale ® 922-8742
HAMILTON SHOPPE THE 15 Walnut Rd South Hamilton 468-7251
HAMILTON SKI SLOPES Moulton Hamilton 468-4804
HAMILTON TOWN OF
Administration Ofc
Connecting All Depts 577 Bay Rd Hamilton 468-4455
Dog Officer
Emergency Only Hamilton 468-4421
Fire Dept
To Report A Fire Hamilton 911
To Report A Fire Hamilton 468-4421
All Others Hamilton 468-2073

(Cont)

(Cont)
Justice Of The Peace
Boyles Helen 577 Bay Rd Hamilton 468-4455
Patton Park 340 Bay Rd Hamilton 468-9551
Police Dept
Station 265 Bay Rd Hamilton 468-1212
Emergency Only Hamilton 911
Emergency Only Hamilton 468-4421
Public Library 299 Bay Rd Hamilton 468-2202
Regional School District
Bessie Buker Elementary School
School Wenham 468-1566
CET Chairperson 468-7776
Nurse's Ofc 468-1830
Curriculum Dir 325 Bay Rd Hamilton 468-3713
Cutler Elementary School
237 Asbury Hamilton 468-2626
CET Chairperson 468-7773
Nurse's Ofc 468-2291
High School
775 Bay Rd South Hamilton 468-4491
CET Chairperson 468-2036
Occup Ed 468-7419
Principal's Ofc 468-4491
Project Adventure
Grapevine Rd Wenham 468-1766
Pupil Personnel Services
325 Bay Rd Hamilton 468-3713
Supt Of Schools 775 Bay Rd South Hamilton 468-4464
Athletic Dir 468-3982
Business Mgr 468-4465
Cafeteria Mgr 468-1981
Winthrop Elementary School
325 Bay Rd Hamilton 468-2312
CET Chairperson 468-7319
Nurse's Ofc 468-2320
Water Dept
Maintenance 577 Bay Rd Hamilton 468-1525
HAMILTON-WENHAM CHRONICLE
William Wasserman, publisher & John MacKenna, editor -newspaper- 66 Railroad Av South Hamilton 468-1911
HAMILTON-WENHAM FAMILY PHYSICIANS
John D Abramson head phys Hugh M Taylor phys 42 Asbury Hamilton 468-7346
HAMILTON-WENHAM NEWS INC
Margaret Crockett pres Neil T Crockett treas 30 Railroad Av South Hamilton 468-1822
HAMILTON WENHAM REGIONAL HIGH SCHOOL -John Elwell, prin.- 775 Bay Rd Hamilton 468-4491
HAMILTON-WENHAM REGIONAL TEACHERS ASSN 775 Bay Rd Hamilton 468-3751
HAMILTON WENHAM TAXI Bay Rd (rear) Hamilton ..... 468-9568 or 468-3781
HAMILTON William T (Nancy B bank) supvr 124 Colon 922-8683
HAMLIN Charles B (Julie lawyer) acctng exec 449 Hale St 927-2281
HAMM See Also Ham
HAMMOND Frederick C (Gayle asst chiropractor Gothier Beverly) tchr Beverly High School 279 Bridge Hamilton ® (3) 468-4065
HAMMOND Gregory P (Katherine M) auditor 30 Iverson Rd ® (4) 927-2761
HAMMOND Harold E (Susan S payroll clk USM) mtcemn USM Div 21 Newbury ® 922-2677
HAMMOND Henry E (Virginia A typist Johnny Appleseed) retd 4 Brimbal Av ® 922-5315
HAMMOND John E Jr (Janet A nurse St Elizabeth Hosp) supvr Electronics Corp of Am 16 Oceanside Dr ® 927-1782
HAMMOND L E 5401 Manor Rd 927-5246
HAMMOND Mark W 32 Central 927-2480
HAMMOND Norman E (Ann R) dir of purchasing Rotary Mach Co 5 Donald Rd Hamilton ® (3) 468-3026
HAMOR George R (Annette I slsldy) retired 8 Gardner ® 922-1481
HAMOR Peter P (Carol Ann) engr assoc Tel Co 145 Dodge ® (4) 927-2030
HAMOR William D (Carol M) tchr B HS 16 Warren ® (5) 927-3084
HAN Sang-Shin 199 Bridge Hamilton 468-3823
HANAMOTO S 30 Wellman St 927-8214
HANCOCK Earle (Pauline counselor Z Stop Smoking Clinic) micro computer master tchr Minute Man Regional Scoal 6 Birch Rd Wenham ® (4) 774-0664
HANCOCK Frank C (Elizabeth A music tchr) self employed 52 Cedar St Wenham ® 468-4828
HANCOCK John A (Barbara C) acct 17 Red Rock Ln ® 922-5069
HAND Earle M Jr (Eleanor A) retired 23 Blaine Av ® (3) 927-3864
HAND John 824 Hale 922-5007
HANKS Anne M asst mgr 50 Folly Pond Rd 927-6568
HANLEY Deborah A 28 Bartlett 921-0353
HANLEY Edward F (Deirdre B) examiner 5 Gregg 922-1877
HANLEY See Also Hanly
HANLON Bertram F Jr (Shirley L retired) retd 31 Hillcrest Av ® 922-4060
HANLON Catherine J retired 3 S Hardy ® 922-8172
HANLON M 37 Story Av 927-9205
HANLON Walter R emp water dept City of Beverly 3 S Hardy 922-8172
HANLON William E (Marion C) retired 11 Cherry Wenham ® 468-4642
HANLY See Also Hanley
HANNABLE David student NSCC 96 Bisson 922-4032
HANNABLE Donald K analyst USM Div 96 Bisson ® (2) 922-4032
HANNABLE William D student Univ of Mass 96 Bisson 922-4032
HANNAH J B 8 Daniels Rd Wenham 468-4212
HANNAH-LORE FLAG CO Hannah Lode Mccarthy owner 14 Davis St 922-6189
HANNAH M L 2 Beach 921-0533
HANNAH MARINA Thomas J Lotito, owner & Steve Lotito, mgr.- 15 Water 922-5670
HANNAH SCHOOL Norman Pfaff, prin.- Brimbal Av 922-8600
HANNAH SHOP Kent D Kehs pres & treas art supplies 196 Cabot 922-4035
HANNAH VILLAGE TRUST Rita Chitro mgr 17 Conant 922-5100
HANNAN See Also Hannon
HANNERS Roger Mrs 8 Orchard St 922-6642

© 1985 Johnson Publishing Company, Inc.

HANNIBAL AUTO SALES 3 Colon 927-3136
HANNIBAL Barbara E bkkpr B Chemical Terminal Co 408 Cabot 922-4789
HANNIBAL Beth 145 E Lothrop 922-7496
HANNIBAL Russell E (Janet C) mgr Hannibal Auto Sales 506 Cabot ®....922-5226
HANNINGAN Jacqueline student 64 Dodge St 922-5584
HANNON Aurore Cedar 922-4665
HANNON John J (Mary Jane) Acct Honeywell Inc 7 East St ® (4) 927-2710
HANNON See Also Hannan
HANNULA Eric D (Dianne) cost rep 15 Whitney Av....927-2505
HANSBURY Cecile 227 Willow South Hamilton....468-1779
HANSBURY Dorothy M retired 502 Manor Rd....922-1245
HANSBURY John Mrs retired 133 Essex ®....922-5968
HANSBURY Samuel J (Louise H retd) retired 8 Lakeview Av ®....922-1498
HANSBURY'S VARIETY & APPAREL Phillip Hansbury, owner -Pat Eaton, mgr-
227 Willow South Hamilton....468-2703
HANSCOM Lillian 10 Circle South Hamilton (Asbury Grove)
HANSCOM Lloyd A retired 20 Sohier Rd Garden City Apts (#710) 927-5036
HANSCOME Alice 401 Essex....922-7611
HANSEL & GRETEL Toni Ruccolo ownr hair stylist 11 Railroad Av 927-8003
HANSEN Cathy L secy 39 Odell Av....927-2795
HANSEN Dana L (Marjorie K) editor Varian Assoc 74 Blueberry Ln Hamilton ®
(4)....468-2387
HANSEN Gordon P 7 Highland Av....927-1952
HANSEN Gordon P (Carole A housekeeper Harborlite House)
TV techn Video Work Bench 39 Odell Av ® (3)....927-2795
HANSEN Heidi 376 Hale....927-5182
HANSEN Liselotte retired 25 Vine (2) 922-3431
HANSEN Robert A (Emily L) formn 352 Cabot St....927-6646
HANSEN Sonja K clk 11 Giles Av....922-7702
HANSON B 15 Ives 927-9661
HANSON George 25 Fairview Av 922-3954
HANSON Howard E 148 Forest Hamilton....468-3755
HANSON John R (Edith RN Beverly Hosp) acct mgr Arkwright Ins Co
255 Woodbury Hamilton ® (6)....468-3483
HANSON Phillip H Jr (Jacqueline) repairman Tel Co 22 Hamlin Av Hamilton ® (4)...468-3150
HANSON Robert W (Mary M) tax collector Lynn Five Cents Savings
14 Walker Rd ® (3)....922-4409
HANSON W E 10 Haven Av Hamilton....468-1679
HANYAK John M 431 Hale 921-0229
HARADEN Donald body man Michaels Auto Body 53 Lincoln Av South Hamilton 468-2535
HARADEN Donald G (Patricia R) emp Crocker Industries
53 Lincoln Av South Hamilton ® (4) 468-2535
HARADEN Edward A (Ethel M) chief of police Wenham PD
49 Day Av South Hamilton ® (3)....468-1377
HARBICK Edward W (Elizabeth A nurse Lynn Hospital) lobsterman 191 Hale....927-2420
HARBORLIGHT COUNSELING SERVICE 221 Cabot....922-2455
HARBORLIGHT HOUSE -James W Nelson, dir. -home for well elderly-
1 Monument Sq....927-2121

HARBORLIGHT MONTESSORI SCHOOL
243 Essex .... 922-1008 or 922-1075

HARD Sterling (Charlene E) dir capital campaign Tufts Univ 141 New Balch ®
(5)....922-6498
HARDEN D Indian Hill....927-2977
HARDENBROOK Harrison N (Gertrude librarian Endicott Coll) retired
13 Gary Av ® (2)....922-6487
HARDENBROOK Robert H (Chong O asmblr) letter carrier USPS 13 Gary Av ®
(3)....927-4954
HARDIGAN William C (Nancy R) chemi engr Polaroid
12 North St South Hamilton ® (5) 468-3524
HARDIMAN John J (Joan P) retired 7 Longview Terr ®....922-8644
HARDING Arthur T (Marion L) pilot Delta Airlines 28 Kernwood Hgts ® (3)....922-5583
HARDING Charles (Anne counter mgr Silenes) dir of physical plant Gordon Coll
11 Friend Ct Wenham ® (6)....468-7261
HARDING Chester L Jr (Brenda emp Amicon) emp CNAM
181 Topsfield Rd Wenham ® (4)....468-4509
HARDING Hazel M retired 56 Bisson ®....922-7287
HARDING Lawrence W (Carol L) claims adjuster Allstate Ins
61 Maple Wenham ® (3)....468-2093
HARDING Marie D retired 53 Glidden....922-0093
HARDING Marion G clk USM 10 Homestead Cir Hamilton ® 468-3988
HARDING Wayne (Marilyn) 114 Lake Shore Av Hamilton
HARDING Wayne A 58 Pleasant (2) 927-2260
HARDMAN Eva retired 71 Larch Ln Wenham 468-1412
HARDY Donald Spencer (Karen R store control admr Lechmere Sales)
retail sls mgr Goodyear Tire & Rubber Co 45 Apple Rd (#32)....927-5379
HARDY John M (Mary Lee tchr Mesconomet Reg Jr High)
market coordinator USM Div Black Brook Rd Hamilton ® (3)....468-3120
HARDY Kirsten Y cshr 25 Winthrop Av....927-3412
HARDY RALPH H Ralph Hardy atty 139 Elliott (ofc) 927-4002
HARDY Ralph H (Lela E tutor Masconon Met HS) atty self emp
25 Winthrop Av (res) ® (3)....927-3412
HARDY Ralph T (Viola retired) retired 18 Larch Ln Wenham....468-4377
HARDY Wilbur H Jr (Harreit E) pattern mkr Beverly Pattern Wks
240 Larch Row Wenham ®....468-2350
HARGRAVE Mark C III 23 Arbor St Wenham 468-2542
HARHEN Christine M nurse Shout Medical 36 Day Av South Hamilton....468-4873
HARHEN Robert L (Greta M sls lady Talbots) supvr Sylvania
36 Day Av South Hamilton ® (3)....468-4873
HARHEN Susan M 181 Hale....921-0388
HARING Douglas (Catherine) 41 Hart....927-1656
HARKINS John F (Anne L retd) retd 22 Federal St....922-8140
HARKNESS John A mech self emp 155 Grapevine Rd Wenham ® (3) 468-4904
HARLOW Bernard B (Suzanne tchr Beverly Public Schools)
dir of computer services Adicot College 9 Nelwood Terr ® (3) 922-8539
HARLOW Glenn J (Donna) formn Backer & Loring 6 Glidden (3)....927-8691
HARLOW Jeffrey 16 Chebacco Rd South Hamilton 468-2415
HARLOW Mary B retired Cedar St Cedar Apts (#39)....922-1548
HARLOW Merle Mrs retired 51 Bridge ®....922-8449
HARMELING Henry Montserrat Rd 927-3235
HARMER Walter Jr 22 North St South Hamilton 468-3858
HARMON Glenn L (Debra) engr aide 20 Apple Rd....927-1738
HARMON Kenneth A 10 Orchard Rd Hamilton 468-2816
HARMON Todd 130 Essex Hamilton 468-3923

HARMONY ENTERPRISES
406 Cabot St 922-6216

HARMONY Raymond 43 Water....927-4319
HARMONY Raymond F (Carol L emp Harmony Metal Products Danver)
owner Harmony Metal Products 3 Birch Rd Wenham ® (3)....774-1422
HARMS Russ 20 Trask Ct....927-0597
HARNEY Ann P tchr Beverly Bd of Educ 97 Corning....922-1471
HARNEY Bessie F 97 Corning ®....922-1471
HARNEY William G (Margaret N) tchr Endicott College 13 Hull ®....927-2679
HARNISCH Susan M psychiatric nurse Dept of Mental Health
3 Lake Av Wenham ® (3)....468-2495
HARPER Donald H (Sylvia T) mgr Cabot Corp
39 Cunningham Dr South Hamilton ® (4)....468-2601
HARPER George W (Wilma) retired 41 Lake Dr South Hamilton ®....468-7044
HARPER William A (Lillian admn asst Gordon Coll) tchr Gordon Coll
43 Post Gate Rd Hamilton ® (3) 468-3009
HARPOLE Christine slsldy Goldberg Realty 7 Coolidge Av....922-3376
HARPOLE Thomas L (Ann C switchbd opr Tele Ans Serv)
emp Cricket Press-Manchester 7 Coolidge Av....922-3376
HARRASE Patty groom rider Mrs Robert Pirie 645 Bay Rd Hamilton....468-4751
HARRIGAN George 7 Margaret Rd Hamilton 468-2552
HARRIGAN John L (Christabel M retired) retd 13 Douglas Av ®....922-8282
HARRIGAN Paul purchasing agt USM Div 74 Lothrop ®....922-6182
HARRIGAN REALTY INC Ralph Harrigan ownr 509 Bay Rd Hamilton....468-3153
or 468-7232
HARRIGAN Robert B 64 Essex....922-1686
HARRIGAN William A (Marie Y) civil engr State of CT 3 Northwood Rd ®....922-3933
HARRIGAN'S PACKAGE STORE INC liquor store 505 Bay Rd Hamilton 468-1066
HARRIMAN Raymond (Ruth M laundress Blueberry Hill) emp Chrysler Corp
31 Simon ®....927-0615
HARRIMAN Raymond S Jr 90 Bridge....927-3510
HARRIMAN Raymond S Jr mach Varian 31 Simon....927-0615
HARRING Dean K (Jamie A) 13 Cherry Rd....922-2830
HARRING P D 28 Garfield Av ® (3)....922-4026
HARRINGTON Albert J 35 Mason 927-3686
HARRINGTON Arthur J (Verna M retired) mgr 24 Essex Essex Apts (2)....922-7474
HARRINGTON David F engr 3 Marshall Ct 927-7517
HARRINGTON David T (Annie retd) retired Salem Rd (#8A)....922-4251
HARRINGTON Dorothy G 35 Mason ® 927-3686
HARRINGTON Francis P 13 Lenox....922-8171
HARRINGTON George 14 Lyman 922-7871
HARRINGTON James R (Linda R) servmn 27 Story Av 927-8380
HARRINGTON John 45 Apple Rd 922-8537
HARRINGTON John H (Eleanor F retired) retired 502 Manor Rd (2)....922-5445
HARRINGTON Joseph Jr (Alene S) moderator Town of Wenham
1 Cherry Wenham ®....468-2909
HARRINGTON Kevin P (Karen hostess Ground Round) coder GTE Sylvania
19 Davis Rd ® (4)....927-1094
HARRINGTON L 15 Fayette 927-4681
HARRINGTON Leslie student Harvard College Bay View Av....922-8113
HARRINGTON Margaret M 41 Longmeadow Rd 927-3570
HARRINGTON Mark student Choat College Bay View Av 922-8113
HARRINGTON Merrill S 294 Highland Hamilton 468-2543
HARRINGTON Michael (Linda M) 30 Sunnyvale....927-0823
HARRINGTON Michael J (Dorothy L) lawyer Bay View Av (res) ® (4)....922-8113
HARRINGTON P (Kerri A emp Sylvania) drvr Automatic Data Processing
180 Bridge....927-4959
HARRINGTON P A 13 Lenox 927-5712
HARRINGTON Paul (Meredith) 55 Folly Pond Rd....927-5588
HARRINGTON Peter (Jane M methods analyst American Mutual)
asst mgr Boston Globe 11 Kittredge ® (2) 927-4007
HARRINGTON Richard H (Jacqueline B nurses aide) mach 30 Mason ® (4)....927-6421
HARRINGTON Robert 27 Central 927-1160
HARRINGTON Sarah M slsldy Johnny Appleseed 14 Lyman ®....922-7871
HARRINGTON Stephen J (Charlotte L tchrs aide Hardie) prodn mgr 606 Essex 922-1882
HARRINGTON William C (Una M) mgr N E Maint Chemical Co 8 Dartmouth ®
(5)....922-2172
HARRIS Andy 130 Essex South Hamilton 468-4295
HARRIS Brenda J 376 Hale....927-2779
HARRIS Carl M (Nancy D clk TR Kerr) self employed
31 Mayflower Dr Wenham ® (3)....468-3872
HARRIS Charles T (Alice D) vice pres Payne Weber 9 Ober ® (6)....927-6569
HARRIS David E (Linda M) pilot American Airlines 2 Tall Tree Dr ® (3)....927-2399
HARRIS James B (Ellen G) stockbroker Tucker Anthony R L Day Inc
163 Main Wenham ® (4)....468-3779
HARRIS Maurice R retired Fosters Point ®....922-6296
HARRIS Miles F (Marguerite L) retired 40 Lothrop ®....927-4414
HARRIS Milton A 47 Monument Wenham....468-2941
HARRIS Miriam retired 401 Essex....927-1372
HARRIS P A X-ray techn Beverly Hosp 1 Herrick (1A) 927-7367
HARRIS Ralph C (Betty S) retired 9 Hillside Av ®....922-5564
HARRIS See Also Harriss

© 1985 Johnson Publishing Company, Inc.

HARRIS Shirley retired 502 Manor Rd Apple Village ®.....922-9485
HARRISON Adrienne L 28 Broadway.....927-2818
HARRISON Alma retd 265 Essex St.....922-6713
HARRISON Donald G (Sharon K clk Marshalls) mach Tool Technology
30 Stone ® (3).....922-1624
HARRISON Edward P (Cathy A) constn supt Walsam 14 Arbella Dr ® (4).....927-6875
HARRISON Hollis U 2 Judson.....927-2601
HARRISON James R (Susan J clk Marshall's) slsmn Sybron Corp
10 Puritan Rd ® (4).....922-7279
HARRISON John A Jr (Jeannine babysitter self emp) sls mgr 29 Baker Av ® (2).....927-7629
HARRISON Kenneth 25 Winslow Rd.....922-3287
HARRISON Philip A retd 502 Manor Rd.....927-4257
HARRISON Philip W (Marion E nurse Beverly Hospital) trk drvr Bursaw Oil Co
18 Virginia Av ®.....922-5244
HARRISON Robert L (Jacqueline A) molder USM Div 34 Carver ® (3).....927-1580
HARRISON Robert P mech Fay Suburu 34 Carver.....927-1580
HARRISON Roger 490 Rantoul.....927-6676
HARRISON S A 34 Carver.....927-9222
HARRISS See Also Harris
HARSIP Daphiney J data processor 19 Odell Av.....922-2886
HART A E retired 38 Ober St (2).....922-0427
HART BRANDON DR phys & surg
95 Herrick Parkhurst Professional Bldg (#102 ofc).....927-3520
HART Ernest F Jr (Donna F) mgr 3 Thaxton Rd ® (4).....927-1737
HART K 33 Federal.....922-5324
HART K 893 Highland Hamilton.....468-2342
HART M retired 6 Atlantic Av (6A).....927-3129
HART Nathaniel L 114 Lake Dr South Hamilton ®
HART Roderick P (Claire S retired) retired 5 Cornell Rd ® (3).....927-7797
HART See Also Hartt
HARTING Bruce G student Wentworth 20 Temi Rd.....922-4701
HARTING Charles student 20 Temi Rd.....922-4701
HARTING Robert A (Martha T legal secy U&A) supvr Almany Electronic
20 Temi Rd ®.....922-4701
HARTLEY D 30 Atlantic Av.....927-6130
HARTLEY David S carpenter 45 School Hamilton ®.....468-3865
HARTLEY Marie 39 Grant.....927-1784
HARTLEY Michael R (Becky J) self emp 4 Asbury Av Hamilton ® (4).....468-2229
HARTLEY Paul (Claudia) 25 Charnock.....922-6758
HARTLEY'S FLOOR SERVICE Michael R Hartley, owner- 4 Asbury Hamilton.....468-3167
HARTLINE Peter H scientist 28 Neptune ® (3).....927-1295
HARTLY Debra wtrs Natalies Restr 46 Charnock.....927-1876
HARTMAN Frank (Rita material handler Parker Bros) packer GT Slvania
11 Lyman (#A) (3).....922-6603
HARTMAN Warren A Jr (Louise E) engr Raytheon 1 Porter Terr ® (4).....927-1015
HARTNETT Dana 57 Winthrop Av.....922-6382
HARTNETT Eric 48 Bow.....927-9206
HARTNETT Gynna 3 Walnut Rd Wenham.....468-3157
HARTNETT John C
exec v pres Colonial Bank The Div of Lyon Five Cent Savings Bank (ofc).....777-1600
HARTNETT Richard F (Donna Jean) mgr CBS Radio Black Brook Rd Hamilton ®.....468-1444
HARTT Albert P Jr 21 Amherst Rd ®.....922-8787
HARTT See Also Hart
HARVEST MARKET Alfred R Matthews mgr grocery
15 Walnut Rd South Hamilton.....468-1533
HARVEST MARKET 15 Walnut Rd South Hamilton.....468-7371
HARVEY C 37 Railroad Av.....922-7414
HARVEY Charles 14 Bisson.....922-0848
HARVEY Charles A (Phyllis B) retd 16 Bertram ®.....922-0354
HARVEY David (Cheryl) 16 Iverson Rd.....927-9531
HARVEY Lawrence W 30 Pleasant Wenham.....468-7075
HARVEY P E 245 Elliott.....922-2707
HARVEY Wilmont M Jr (Diane L prodn wkr) prodn wkr Fisher Prod 16 Cox Ct
(4).....927-5159
HARVEY'S AUTO BODY Harvey Comeau, owner- 23 Enon.....927-3341
HARVEY'S DOOR & WINDOW Harvey Collier- 222 Elliott St.....922-8911 or 593-2325
HARWOOD James student Salem St College 10 Red Rock Ln.....922-5499
HARWOOD Lynda student 182 Dodge St.....927-0189
HARWOOD M L 401 Essex.....927-3374
HARWOOD Richard F (Marjorie A) engr Raytheon Co 182 Dodge ® (3).....927-0189
HARWOOD William B (Jane A) photographer Boston Blue Print
10 Red Rock Ln ®.....922-5499
HASHEM Charles J (Kris) kitchen supvr 31 Whitney Av.....922-2861
HASHEM Frederick J (Carole A ownr Mr Lucky's Hair Studios & Beauty Salons)
ownr & stylist Mr Lucky's Hair Studios & Beauty Salons 46 Dartmouth ® (4).....927-6672
HASHEM Frederick T (Vivian F shoe wkr) retired 19 Wellesley Rd ®.....922-3936
HASHEM John (Suzanne) 10 Cox Ct.....922-6841
HASHIMOTO Tomio 509 Broughton Dr.....927-7428
HASKELL A 26 Stone.....922-1834
HASKELL Albert O (Antonitte) bldg mgr 50 Broadway Trust 50 Broadway (2).....922-4141
HASKELL Fred L 256 Cabot.....921-0469
HASKELL Grafton P (Effie L) retired 63 Ellsworth Av ®.....922-8116
HASKELL John L (Catherine R) retired 35 E Corning ®.....922-6207
HASKELL Kenneth K 10 Trask Ct.....927-5497
HASKELL T 20 Trask Ct.....927-0597
HASKELL Timothy H 2 Vestry Terr.....922-7267
HASKIN M L 215 Rantoul.....922-6768
HASLEGRAVE Helen M retired 14 Brimbal Hill Dr ®.....922-7281
HASLEGRAVE William E (Beatrice J bus monitor Hamilton-Wenham Reg Sch)
carp Dennis White Co 23 Pilgrim Rd Hamilton ® (4).....468-2268
HASSMER Warren retired 23 Oak.....922-8203
HASTINGS HOUSE Mrs Dunn, mgr. -comm. house- 14 Oak St Beverly Farms.....922-9705
HASTINGS Robert J 68 Cabot.....927-9196
HASTY Doug 130 Essex Hamilton.....468-4396
HASZARD David A 5 Highland Terr.....927-1433
HASZARD Owen I (Evelyn) consultant Haszard Assoc 36 Maple Wenham ®.....468-2330
HASZARD Wallace C (H Marilyn child care) carp self emp 5 Highland Av ®.....927-1433
HATCH D 14 Central.....922-1866
HATCH D 151 Lothrop ® (2).....927-0551
HATCH E Fred 444 Essex Hamilton.....468-2345
HATCH Francis W Sr (Serena M designer) trustee Preston Pl ®.....927-0265
HATCH Kenneth F Jr (Carolee lab recept Hunt Memorial Hosp) electn M I T
25 Arlington Av (3).....927-5205
HATCH M 14 Atlantic Av.....927-9080
HATCH Ralph O (Dorothy I clk MA Elect Malden) retired
107 Topsfield Rd Wenham ®.....468-2743
HATCH William J (Delores C long distance tel opr Ma Bell)
carp & builder self emp 151 E Lothrop St (7).....922-1014
HATCH WILLIAM J CONTRACTOR
New Homes, Repairing, Remodeling & Home Improvements- 151 E Lothrop.....922-1014
HATCHER John E (Geraldine) mgr Richdall 10 Sunset Dr ® (3).....927-3854
HATFIELD Herman S 19 Bartlett.....922-6085
HATFIELD Paul S (Jacquelyn C) slsmn 80 Cedar Wenham ®.....468-1982
HATHAWAY Bradford W (Yolanda A) trk driver JR Sousa & Sons 11 Gregg ®
HATHAWAY Chester Beverly Commons IDCHT.....922-4917
HATHAWAY Wayne emp Briton's Auto Parts 11 Hillcrest Av ®.....927-3499
HATHAWAY William E (Eula M) retired 16 Cedar St.....922-9585
HATHON Edward C Jr (Mary L keypunch opr Johnny Appleseed)
computer supt ADP 16 Ellsworth Av ® (5).....922-2483
HATT Charlotte nurse's aide Blue Berry Hill Nursing Home
23 Adams Rd South Hamilton ® (3).....468-4595
HAUG Walter S engr 36 Appleton Av ® (4).....927-6261
HAUSMANN Carl T (Mary E) retired 2 Yale Blvd.....922-0941
HAUSNER Paul (Susan) 7 Woodland Av.....927-9183
HAVIAN Victor (Marilyn) cpa Cohen & Cohen Havign & Staller 406 Elliott ®.....922-7260
HAVILAND Paul R (Jane A) techn Univac Wellesley 12 Orchard ® (6).....922-4456
HAWAII TRAVEL CONSULTANTS Steve Luz, owner- 50 Cabot.....927-7000
HAWKE John A (Helen L) engr USM Machinery Div
94 Homestead Cir Hamilton ®.....468-2832
HAWKER M retired 57 Larch Ln Wenham.....468-3481
HAWKES Charles (Mary Anne C tchr) naval archt techn Portsmouth Navy Yard
35 Marjorie South Hamilton ®.....468-3708
HAWKES Gregory V (Susannah L nurse) warehouse mgr Bicknell's 1 James (3).....927-1173
HAWKES James B (Mary Lou) investment 11 Quincy Pk ® (3).....922-7390
HAWKINS David C 17 Ober (17A).....927-9064
HAWKINS Pearlie Mae 22 Northridge Rd (4).....922-5059
HAWRYLUK Andrew P mach opr Polaroid 6 ½ Folger Av.....922-2789
HAWRYLUK Martin J (Melvina A) techn Polaroid Corp 19 Sonning Rd ®
HAWRYLUK Stephen M roof foreman Farmer Roofing 6 ½ Folger Av.....922-2789
HAY Robert S (Joan I) emp Mass Elec Co 17 Jewett Rd ®.....922-7181
HAY Warren H 399 Asbury South Hamilton.....468-1247
HAYDEN Mayme P 18 Tally-ho Dr South Hamilton.....468-1486

HAYDEN'S SAFE & LOCK CO INC
John Whitmarsh, ownr.-treas. -Locks, Keys, Safes, Complete Sales & Service- 97 Canal St-Salem.....744-0988

HAYES Anita V slsldy Jordan Marsh 14 Netherton Av ® (2).....927-1764
HAYES Ann T retired 74 Haskell.....927-0328
HAYES Arthur J 35 Arbor Wenham.....468-1858
HAYES C M 15 Pierce Av.....922-6771
HAYES Cindy 289 Hale.....927-2500
HAYES David E 19 Boardman Ln Hamilton.....468-4230
HAYES Donald J (Anita V sls person Jordan Marsh) store mgr Camera Craft Inc
14 Netherton Av ®.....922-2126
HAYES Donald P (Barbara M) caretaker David S Lynch Park 55 Ober.....922-0720
HAYES Elizabeth A ofc clk 74 Haskell.....927-0328
HAYES Elizabeth H retired 13 Blake ®.....922-7212
HAYES Janice L 10 Oakmont Rd
HAYES Joan 12 Doane Av.....927-2082
HAYES Lawrence J (Alice M admv secy North Shore Catholic Charities)
slsmn Sears Roebuck 58 Glidden St ® (3)
HAYES M 7 Wellesley Rd.....927-5689
HAYES Madelyn F retired 13 Blake.....922-7212
HAYES Marion K retired 13 Blake.....922-7212
HAYES N 69 Larch Ln Wenham.....468-3996
HAYES OLGA M dentist 332 Cabot (ofc).....927-6250
HAYES Paul J landscaper 55 Ober.....922-0720
HAYES Paul M (Dorothy M nurse Revere School Dept)
plant mgr American Sound 56 Matthies ®.....927-0804
HAYES Philip W (Barbara M) 353 Cabot.....922-2713
HAYES R Scott carp Flinnegan & Gane Constn Co 32 Washington St.....922-4214
HAYES Richard 69 Grover.....927-3679
HAYES Richard (Elizabeth M ofc wkr) engr 10 Judson.....922-9227
HAYES Richard D 10 Judson.....922-3291
HAYES Richard S (Karyl R) financial planner Personal Capital Planning Group
31 Bradford Rd South Hamilton ® (4).....468-1028
HAYES Robert N (Catherine P) elecl supvr Varian 41 Cogswell Av ® (3).....922-6309
HAYES Shannon 28 Pleasant.....927-8838
HAYES Shaun P disc jockey self emp 14 Netherton Av (2).....927-1764
HAYES Stanley I Jr (Carole J) emp Steadfast-Eastern Div
12 Margaret Rd Hamilton ®.....468-1888
HAYES T Vincent (Marjorie M) engr State 101 Odell Av ®.....922-0078
HAYES Thomas (Sharon) 42 Chase.....927-9197
HAYES Timothy F machst Alfred Stanley 55 Ober.....922-0720
HAYES Virginia M proof opr North Shore Insulation 17 Essex (#A) (2).....922-8433
HAYES William J (Yvette M) trk drvr Essex County Coop 457 Elliott St ® (4).....927-4135

HAYES William P (Barbara A) tchr Belmont High School 33 Sonning Rd ® (4).....922-6710
HAYHURST Robert A (Beverly A) sheet metal wkr Palmer & Seacard
8 Shortell Av ® (4).....927-8254
HAYNES Francis E (Anna C retd) retired 10 Clifton Av ®.....927-5529
HAYNES Francis E Jr (Carol A tchr) auditor 6 Longview Dr ® (5).....927-1626
HAYNES Herbert H retired 12 Brimbal Av ®.....922-9479
HAYNES See Also Haines
HAYNES Shirley A tchr Saugus 46 Abbott.....922-2401
HAYWARD Douglas H (Donna K emp NE Tel) mail carrier USPS
66 Kernwood Av ®.....927-4455
HAYWARD Howard W (Corrine A) foreman Sylvania 18 New Balch ®.....922-3199
HAYWARD Ralph S (Natalie L ownr Bridals by Natalie) electn NE Power Co
Sagamore Farm Rd Hamilton ®.....468-2271
HAYWARD Robert R retired 23 Oak.....922-8203
HAYWARDS BRIDAL SHOP Sagamore Farm Rd Hamilton.....468-2271
HAZARD See Also Haszard
HAZELIP Forrest M (Sarah E) supt Metcalf & Eddy 32 Norman Rd Hamilton ®....468-2067
HAZELL Anita M retired 215 Rantoul (#200).....927-0059
HAZELL E Alma retired 16 Porter Terr.....922-4870
HAZELTON Robert J (Janet) 24 Sagamore Hamilton ® (4).....468-3417
HAZEN Robert M (Beverly J serv rep) claims adjuster State
44 Winthrop Av (#A) (4).....927-2149
HAZZARD David W (Diane E secy) firefighter Beverly Fire Dept 3 Guild Rd ®
(4).....927-2981
HAZZARD Mary M retd.....927-1931
HEAD SHED THE 60 Maple-Danvers (#B).....774-0069
HEADSTART PROGRAM NORTH SHORE COMMUNITY ACTION
PROGRAM INC Sandra Waddell dir 167 Hale.....927-8109
HEALD Martin J 3 Bresnahan Ct.....927-5829
HEALD Paul chauffeur 252 Hale.....927-4393
HEALEY Diane M student North Shore Community College 4 Wendgail Ct.....922-7954
HEALEY James 12 Devon Av.....927-3134
HEALEY John Dennis (June B) chemist II Morton-Thiokol Inc 13 Balch St ® (3)...927-4366
HEALEY K 29 ½ Cross.....927-7397
HEALEY Phyllis M secy 25 Railroad Av.....922-1231
HEALEY Thomas J (Agnes B) retired 29 Cross ®.....922-4498
HEALEY Vincent D (Jill) emp State of MA 4 Wendgail Ct ®.....922-7954
HEALTH & SELF DEFENSE 407 Cabot.....927-1362
HEALY Donald E (Virginia) designer Sylvania Ipswich 127 Forest Hamilton ®.....468-2493
HEALY James M 8 Middle.....922-8848
HEAPHY Carolyn L Mrs head teller Beverly Coop Bank 14 Longmeadow Rd.....922-2081
HEAPHY D retired 46 Cedar.....927-7276
HEAPHY Elizabeth L typst 62 South Terr ®.....922-7354
HEAPHY & FORSSTROM Matthew Heaphy & Alan Forsstrom, atty.- 222 Cabot....922-3434
HEAPHY Matthew S retd 1 Monument Sq ®.....922-0099
HEAPHY T C Jr 14 Longmeadow Rd.....927-5804
HEAPHY Thomas C trk driver J K Constn Co 18 School (#A).....922-1567
HEARNE Joseph J 10 Post Gate Rd Hamilton.....468-1326
HEATH Ernest M (Miriam I self emp) self emp 15 Roundy.....922-0876
HEATH John A Beaver Pond Rd.....927-1791
HEATH Ken (Mariann) student Gordon Conwell 130 Essex South Hamilton.....468-7704
HEATH Patty 255 Grapevine Rd Wenham.....927-9126
HEATH Wilder W (Florence J emp Western Electric) retired 16 Exeter Rd.....922-2620
HEBB Katherine P nurses aide 4 Mason ® (4).....922-7367
HEBERT Raymond (Pamela) emp SCA Disposal 11 Lois South Hamilton ®.....468-1794
HEBERT Robert P (Germaine R) mach opr Sylvania 6 Northwood Rd ®.....922-1449
HEBERT Sandra D clk 6 Northwood Rd.....922-1449
HECKMAN Brian L 173 Larch Row Wenham.....468-4063
HECKMAN John (Linda J) warehouseman Cressey Dockham 43 Winthrop Av.....922-1844
HECKMAN William R (June M homemaking for elderly)
foreman Stocker & Yale Inc 22 Pearl Street Ext ® (3).....922-6113
HEDDEN Peter R 114 Hale.....927-3950
HEDLUND Carl S (Judith A nurse Beverly Hosp) atty 185 Brimbal Av (res) ® (4)...927-0106
HEELEY Roland retired 24 Princeton Av ®.....922-6093
HEENAN James M (Anne K) retired 18 Homestead Cir Hamilton ®.....468-4542
HEEREN Keith 1307 Broughton Dr.....927-5273
HEERLEIN Robert (Judith) emp GE 171 E Lothrop (171E) ® (3).....922-1870
HEERMAN Marcia 27 Broadway.....927-4838
HEFFERNAN Ann M nurse Salem Hosp 303 Manor Rd (3).....927-5378
HEFFERNAN Barbara cshr 11 Beacon.....922-7379
HEFFERNAN Daniel 18 Walnut Rd South Hamilton.....468-3438
HEFFERNAN Debra A nurses aide 11 Beacon.....922-7379
HEFFERNAN J M 85 Elliott.....927-1902
HEFFERNAN James C (Christine A) cost acct Cox Engr Cam 28 Mechanic ® (4)...927-2876
HEFFERNAN James C Mrs nursing dir Liberty Pavilion Dan 11 Beacon ®.....922-7379
HEFFERNAN Mary Mrs (Mary Y factory wkr Hot Watt) retired 17 Blaine Av ®....922-5870
HEFFERNAN Ruth self emp 49 Essex ® (2).....927-1319
HEFFERNAN Thomas E baker Columbus Baking Co 11 Beacon.....922-7379
HEFTER Helaine F 406 Cabot.....922-7686
HEFTER Helaine F mgr 406 Cabot.....922-6216
HEGARTY Thomas E Jr (Margaret J) tchr Danvers High School 18 Conner Rd ®
(4).....927-4829
HEGARTY Thomas R laborer 18 Connor Rd.....927-4829
HEGARTY Timothy C student Salem State Coll 18 Conner Rd.....927-4829
HEGER Richard A (Nora C) retired 196 Brimbal Av ®.....922-5086
HEGER Richard A Jr (Nancie A nurse Beverly Hosp) dispatcher Casey Hayes
194 Brimbal Av ®.....922-5261
HEGLEY James T assoc minister First Baptist Church in Beverly 36 Bartlett St
HEGLEY James T Rev assoc minister The First Baptist Church In Beverly (ofc).....922-3295
HEIGH Francis W Jr (Natalie M) retired 64 Conant ®.....922-8357
HEIGH Geoffrey P emp GE 2 Cole.....922-7395
HEIL Robert C (Jane A tchr) tchr 13 Noble Hill Rd ® (3).....922-9453
HEIM Herbert C comp programmer 55 Apple Rd (#31).....927-5363
HEIMBERGER James E 144 Cabot.....921-0212
HEIMBURG Paula.....927-9237

HEIN-HANSEN Axel (Barbara F) tax acct State Bank & Trust
24 Pearl Street Ext ®.....922-6873
HEIN-HANSEN Carl student 24 Pearl Street Ext.....922-6873
HEIN Ingeborg E clk USM Div 43 Washington.....927-3288
HEINBERG PAULA Garden City Pediatric Assn- Herrick.....927-4980
HEINERICH Laura 76 Chase.....927-9587
HEINRICH Robert 85 Hull.....922-5032
HEINTZELMAN Daniel C (Jane) engr GE Co 1 Northridge Rd (#C).....927-0929
HEISEY William G Jr (Rosanna R) physician Parkhurst Medical Bldg
104 Goodhue (res) Hamilton ®.....468-2355
HEISEY WILLIAM G JR DR phys 95 Herrick Parkhurst Medl Bldg (ofc).....922-8136
HEITZ Kenneth 56 Lothrop.....921-0513
HEITZ L L 30 Rust South Hamilton.....468-2434
HEITZ Leonard L (Elaine L cook mgr Hamilton High School)
emp Town of Hamilton 419 Essex Hamilton ®.....468-3129
HEITZ William E (Arlene S RN) tchr Winthrop Jr High School
18 Durham Av South Hamilton ®.....468-1498
HEIWITT Kenneth A (Patricia) 96 Lake Dr South Hamilton.....468-3747
HELD Howard J (Marilyn C store mgr) self emp
8 Old Planters Rd 8 Olde Planters Rd ® (4).....927-8232
HELD Michael (Lisa) 8 Old Planters Rd.....927-8548
HELEBA Sam 46 Abbott.....927-9173
HELENE JOY SCHOOL OF DANCE 409 Cabot.....927-0216
HELGASON J Halldor (Marilyn R owner Cassandra Corner Antiques) self emp
3 Hopkins Av ® (3).....922-7556
HELLARD Richard W retired 5 Winthrop Av.....922-4710
HELLENDOORN R 15 Stone.....922-8814
HELLER George (Joan I) tire dealer Ben Heller Tire Co 45 County Way ® (3).....927-1124
HELLMAN Wesley J (Phyllis) emp Metcom Beverly Commons.....922-3239
HELLWIG Frank (Susan) 14 Central.....922-1565
HELMAN Stephan B (Linda M therapist) self emp 9 Gateway Ln ® (4).....927-3105
HELP FOR CHILDREN Millie Sparrow, advocate -child help- 100 Powers.....927-5446
or.....468-3639
HEMENWAY Barbara A asmblr 302 Manor Rd (3).....922-3714
HEMENWAY Herbert C (Mary J secy Beverly High School)
mechl engr USM Machinery Div 18 Iverson Rd ® (3).....922-7470
HEMENWAY William W (Mary Jane) retired 84 Corning ®.....922-0314
HEMEON'S WELDING SERVICE Mr Hemeon, owner -welding- 73 Park.....922-7286
HEMPSTEAD Richard C 200 Main Wenham.....468-3008
HEMSTAD Norman O (Dorothy M) retired 14 Friend ®.....922-6082
HENDEE Richard C (Roberta) engr Cape Ann Anchor & Forge Co
8 Alan Rd Hamilton ®.....468-1328
HENDERSON Carl 524 Bridge Hamilton.....468-2964
HENDERSON Douglas L (Barbara L) iron wkr GE Co 20 Whittier ®.....922-6848
HENDERSON Ernest B (Eleanor P) retired 245 Essex ®.....922-3771
HENDERSON Grace L retired 478 Bridge Hamilton ®.....468-4943
HENDERSON James (Joan RN Salem Hospital) trust ofcr Bank of New England
30 Boardman Ln Hamilton ® (5).....468-2137
HENDERSON James H (Elizabeth M) carp residential maint
28 Winthrop Av (#A) ® (3).....927-0544
HENDERSON JIM 28 Winthrop Av (#A).....927-0544
HENDERSON Lori 5 Alcann Rd.....922-7246
HENDERSON M C 27 Rowell Av (27A).....921-0647
HENDERSON Marjorie E retired 401 Essex.....922-4305
HENDERSON Michael G emp Cabot Market Letter 27 Rowell Av (27A).....922-1430
HENDERSON Muriel G clk NE Tel Co 27 Rowell Av (27A).....922-1430
HENDERSON Richard D student Salem St College 20 Whittier.....922-6848
HENDERSON Robert J (Mary E) genl sls mgr Parts Warehouse Inc
21 Baker Av ® (4).....922-3086
HENDERSON Samuel W (Catherine J social wkr SAFV Program)
student Gordon-Cornwell Seminary 4 Lenox (2).....922-8941
HENDERSON William P (Marie A nurse) retired 12 Atlantic Av ®.....922-2941
HENDREN Jackie Wenham.....468-3151
HENDRICKSON Beverly 58 Cross Ln ® (2).....922-1729
HENDRICKSON Elbert L 10 Vine Beverly Farms ®.....922-9226
HENDRICKSON Lisa B credit correspondent Sears & Roebuci 50 Broadway (3).....927-6583
HENDRIX Eleanor 2308 Broughton Dr.....927-9557
HENEBURY Jennifer L student 17 Webber Av.....927-1692
HENEBURY Kevin R (Jane RN) brick layer 20 Whitney Av ® (5).....922-6709
HENEBURY Robert L (Beatrice M) custodian Hardie School 17 Webber Av ®.....927-1692
HENKEN R C 332 Cabot.....922-6777
HENKEN Richard D (Marguerite A exec secy Salem Hosp) agt 13 Ober ®.....927-7575
HENLEY Patricia 44 Moulton Hamilton.....468-1016
HENLEY Robert C (Janet J) caretaker Francis P Sears Jr
44 Moulton Hamilton ® (3).....468-3793
HENLEY Thomas (Carol) carp 52 Cummings Av South Hamilton ®.....468-2667
HENNESSEY Daniel F 8 Arthur.....922-1982
HENNESSEY Donna 378 Cabot.....927-6786
HENNESSEY Hazel retd 215 Rantoul (#605).....927-3039
HENNESSEY John P (Irene J) probation officer 19 Wirling Dr ® (7).....927-6379
HENNESSEY Julie E student 6 Old Planter Rd.....922-3644
HENNESSEY Lillian F retired 46 County Way ®.....922-8661
HENNESSEY Paul (Mary A) investment mgr 6 Old Planter Rd ® (3).....922-3644
HENNESSEY R 23 Central.....927-8787
HENNESSY Arthur C (Eleanor) mtce engr Brigham Women's Hosp 82 Essex ®.....922-9404
HENNESSY Michael T (Oletta J) merchandiser A & P Co 82 ½ Essex (6).....927-4126
HENNESY Mark 130 Essex Hamilton.....468-7475
HENNINGSEN John J (Joanne secy) northeast regional mgr Addison Wesley Pub
30 Cunningham Dr South Hamilton ® (6).....468-7549

© 1985 Johnson Publishing Company, Inc.

HENRICHON Richard A (Kathleen M therapist) claims mgr 27 Brackenbury Ln ® (4) 927-4990
HENRIKSON John H (Doris B) retired 24 Mulberry ® 922-6451
HENRY B Thomas (Sarah G) 4 Grove 922-1371
HENRY Barbara L ofc secy US Machinery Div 36 Essex 927-6637
HENRY Edward J 46 Moynihan Rd South Hamilton ® 46B-3333
HENRY Edward J Jr (Kathy) emp Bishop Fenwick High Sch 260 Winthrop South Hamilton ® (5) 468-3356
HENRY Renee W ofc wkr 605 Manor Rd 927-0923
HENRY'S OF NORTH BEVERLY meat dept- 588 Cabot 927-1551
HENRY'S OF NORTH BEVERLY Henry C Swanson & Leo A Malquis owners 588 Cabot ....922-38B5 or 922-3940
HENRY'S OF NORTH BEVERLY bakery 588 Cabot 922-207B
HENSHAW Alan F student Univ of MA 42 Bow 927-1B07
HENSHAW Arthur L (Patricia M) 42 Bow ® 927-1B07
HENSHAW Wallace N (Thelma I) retd 19 Longview Dr ® 922-7234
HENTOSH John J (Maureen F medl steno) mech Irvings Taxi Inc 6 Edgewood Rd ® (4) 927-3237
HENTSCHEL Paul (Mary V) truck driver 23 Kernwood Av ® 922-5636
HENTSCHEL PAUL A trucking 23 Kernwood Av 922-5636
HENTSCHEL Paul A Jr (Vicki A secy) clk USPS 33 Kernwood Av ® (4) 927-4029
HEPBURN John G Jr (Ellen L) elec designer 6 Ridgewood Terr ® (3) 927-27B0
HERBERT STUDIO Herbert W Lipoon owner photographer 28 ½ Charnock 922-2566
HERBERT Toni 7 Crescent Av 927-4270
HERDEG Donald F (Esther R) engr Emhart-USM 37 Howard South Hamilton ® 46B-1825
HERING Beatrice I 21 Myrtle ® (8) 927-7103
HERION K 13 ½ Central 922-4179
HERLAND Richard C (Mary S) emp 9 Dyer Rd -Beverly Farms ® 927-2002
HERLIHY Francis J (Cynthia A) controller acct Varian Assoc Inc 14 Sonning Rd ® (5) 922-0944
HERLIHY Gerald J (Jane A techn clk) asmblr Atwood-Morrill 21 Sunset Dr ® 922-2270
HERLIHY John F (Anna Louise emp Sylvania) retired 12 Old Farm Rd ® 922-6083
HERLIHY Loretta 11 Munroe ® 922-1069
HERLIHY Richard W student 11 Judson 927-1040
HERLIHY Steve 138 Bridge 921-0609
HERLIHY William V Jr (Claire A) slsmn 11 Judson ® 927-1040
HERMAN Virginia retired 401 Essex 927-7569
HERNDON Richard S Jr (Nancy H) mgr costumer service Ventron Corp 8 Moynihan Rd South Hamilton ® (4) 46B-1208
HERRICK Carman E Jr carp 113 Pleasant Wenham 46B-2959
HERRICK Esther retd 21 Bancroft Av ® 922-4537
HERRICK Glenn M (Ruth tchr) banker 36 Mayflower Dr Wenham ® (4) 468-254B
HERRICK Lawrence E (Rita maid) retired 128 Rantoul 922-0588
HERRICK Mark W (Janet) 2102 Broughton Dr 927-8184
HERRICK Myra L field rep 31 Cressy 922-5927
HERRICK PHILIP D physician 95 Herrick Parkhurst Medl Bldg (ofc) 927-4110
HERRICK Philip D Dr (Zetta J) physician Parkhurst Medl Bldg 10 Burnham Rd (res) Wenham ® 468-2995
HERRICK Ruth A retired 38 Ober 922-0427
HERRICK Zetta J 10 Burnham Rd Wenham 468-2B47
HERRIGEL Kim S 23 Hale 927-6486
HERRMANN Holly J 13 ½ Central 922-0B31
HERROLD Ned C retired Beverly Commons Manchester House (#27) 927-B701
HERSEE Peter A (Susan M admv asst) pres & chrmn Danvers Savings Bank 37 Washington St ® (3) 927-4109
HERSEY D G 37 Bridge 922-7677
HERSEY Donald R (Joan) baker 39 Chase (4) 927-2919
HERSEY Glenwood I 41 Prince 922-1792
HERSEY Helen S retd 22 Federal 922-B06B
HERSEY Howard C 9 Bay 922-3848
HERSEY Leonard R 7 Mason 922-3033
HERSEY Ralph H Jr (Dorothy M nurse) retired 456 Essex ® 922-0B0B
HERSEY Rose 9 Hayes Av 922-1510
HERTER David B 64 West St 927-7005
HERWIG Steven (Billie) emp Danvers Gibb 130 Essex Hamilton (3) 468-2382
HERZEELLE J 7 Kennell Hill Dr 922-7227
HERZOG Anne F customer rep Blue Cross Blue Shield 22 Pickett 922-8776
HERZOG James M student 22 Pickett 922-0974
HERZOG John A student Columbia 22 Pickett 922-0974
HERZOG Robert E (Gladys E) genl mgr Revere Racing Assoc 22 Pickett ® 922-0974
HERZOG Robert M (Susan M) toll collector 41 Longmeadow Rd ® (3) 927-3570
HESLIN John P (Mary S switchboard supvr) emp NE Tel Co 210 Brimbal Av ® 927-1881
HESSION Joseph P 210 Echo Cove Rd Hamilton 46B-2973
HESSON David W (Joan E) draftsman 9 Pratt Av ® 927-3638
HESTER L 16 Broadway 921-0134
HESTER Mary 12 Central 927-6334
HEUTER CO 93 Park 927-34B2
HEVER Frank J 57 Odell Av 922-4712
HEWITT Alida B Hardy 922-9365
HEWITT Elliott E (Mary R) bldg contr 212 Lake Dr South Hamilton ® (3) 46B-4036
HEWSON Gaffield J Jr 605 Broughton Dr 922-3223
HEWSON James Dr phys Beverly Hosp Hale (res) ® (4) 927-3142
HEWSON JAMES S DR physician 95 Herrick Herrick & Heather Parkhurst Medical Bldg (#116 ofc) 927-3040
HI-DA-WAY FLOWERS INC Boyd Roberts II, pres- 45 Neptune 922-2511
HI-GRADE SALES COMPANY INC -Jordan Baker, owner -novelties- 16 Scenna Rd 927-1281
HIBBARD Bruce 153 Gregory Island Rd Hamilton 46B-2004
HIBBARD C M (Louise) 37 Crescent Rd Hamilton ® 46B-4BB2
HIBBARD Charles M Jr (Florence) clk 64 Glidden ® 922-5137
HICKEY Thomas L (Marion A) supvr 202 Greenwood Av (4) 922-57B7
HICKMAN Bertram 2 Merrill Av Hamilton ®
HICKS Albert C (Kathleen L) constn wkr 317 Essex ® (4) 922-0691
HICKS Carol A computer opr Bay Bank & Trust Co 722 Hale Beverly Farms 922-7031
HICKS Leslie R Jr retired 27 Burley Wenham 774-3665
HICKS Pamela A retailer 317 Essex 922-0691
HICKS Theresa M 722 Hale Beverly Farms 922-7031
HIDDEN William P (Priscilla S) mechl engr Arthur D Little 7 Foster Wenham ® 468-1517
HIGBEE Mary Ann 927-8642
HIGBY M Louise RN 309 Broughton Dr 927-2016
HIGGINS Charles III (Diane E nurse) dir 47 Amherst Rd (4) 927-3313
HIGGINS David (Julie W) Paine Av 927-367B
HIGGINS John P (Donna H RN) engr Draper Laboratory 10 Longview Dr ® 922-2344
HIGGINS Raymond P (Lillian A) retired 12 Hatfield Rd South Hamilton ® 46B-2772
HIGGINS Richard L (Marion L) engr Lynn Hosp 16 Story Av ® (3) 922-0179
HIGGS James T (Jean M RN) opr mgr 29 South Terr ® (3) 922-3839
HIGH A 376 Hale 927-2676
HIGH Ronald 35 Apple Rd 922-7458
HIGH TECH PARKING SYSTEMS 548 Cabot 922-5056
HIGHLAND STREET SUNOCO Robert Tobyne owner 203 Highland St Hamilton 468-9573
HIGHLANDS SCHOOL Robert W Tivnan, prin.- Hobart-Danvers 774-5011
HILBORN Scott (Anne) student 130 Essex Hamilton 468-7584
HILDEBRAND Mike 490 Rantoul 927-4025
HILEMAN William T emp Applicon 70 Arbor Wenham (4) 468-2195
HILFINGER Robert (Maureen nurse) 14 Hale Park Av ® (4) 922-0436
HILL David F (Anne B preschool tchr) city editor & Journalist Salem Evening News 10 Standley ® 927-8296
HILL Elizabeth F retired Beverly Commons Magnolia House (#32) 927-5121
HILL Harriet 40 Pond 927-5015
HILL Hayden I (Anna A) bartender Bamfortis Italian Villa 1B6 Brimbal Av ®
HILL Herbert M (Grace) retired 5 Pinewood Av ® 927-2046
HILL Howard Taffy 33 Alan Rd Hamilton 468-1234
HILL J Gregory clk 9 Dane 927-6790
HILL James A (Christine) engr Gillette Cty 32 Whitney Av ® (3)
HILL Margaret L retired 2 Elm 922-1601
HILL Montrose E owner Monty's Service & Supplies (ofc) 922-9808
HILL Paul M (Leona D) draftsman US Machinery Div 8 Hayes Av ® 922-1323
HILL Paula J student 63 Herrick 927-0752
HILL Robert D (Olive L) 25 Herrick 922-6014
HILL Sharon Kay fin mgr 10 E Garfield Av ® (2) 927-1921
HILL Stephen M student Boston Univ 10 E Garfield Av 927-1921
HILL Walter (Elizabeth A social wkr Senior Home Serv) dist mgr Skil Corp 97 Hull St ® (4) 927-5426
HILL Wilfred G (Sylvia R) engr General Elec Co 24 Tally-Ho Dr South Hamilton ® 46B-1082
HILL Wilma S retired 26 Naples Rd South Hamilton 46B-1474
HILLER David C 401 Essex 927-2459
HILLER Donald C (Darlene S) owner Hiller's Auto Body 401 Essex ® (3) 927-2459
HILLER Marion R retired 2B7 Essex ® 922-1337
HILLERD Ronald 23 Mason
HILLERY Homer F (Marian L) retired 10 Myrtle 922-2971
HILLIARD David J (Janice A) baker 4 Beverly Hills Av ® (3) 922-4994
HILLIARD Everett A Jr 15 Oak 922-6015
HILLIS Kim 150 Cabot 922-8308
HILLS Garrison (Kathaleen I nurse Lenox Hill) indpt distbr Hood Prods Co 54 Mill St South Hamilton ® (4) 468-1319
HILLS Richard 7 Scott 927-3210
HILLS Richard H (Margaret E) burner repairman 7 Scott ® 927-1973
HILLS Robert (Mabelle) tannery wkr 7 Bartlett
HILLS Sally 10 Cox Ct (rear) 922-0467
HILLYER Laura V 34 Prince 922-4513
HILLYER Stanley H 34 Prince 922-2137
HILPERT A L 38 Kelleher Rd 927-0909
HILTON Austin H Jr (Leontine M emp Johnny Appleseed's) supvr Flanagan Supermarkets 19 Mac Arthur Rd ® (2) 922-5954
HILTON Austin Sr (Olive B) retd 22 Federal 927-8336
HILTON Charles G 321 Forest Hamilton 468-1239
HILTON Christopher D (Nancy S secy) student 15 School 922-9233
HILTON David A student Norwich 19 Mac Arthur Rd 922-5954
HILTON Donald (Kathleen) 12 Pleasant Hamilton 468-3750
HILTON HOUSE 255 Grapevine Rd Wenham 922-9027
HILTON John A (Shirley) acct 9 Burton Av ® (2) 922-6495
HILTON Robert J (Julia M) retd 7 Nelwood Terr 927-0857
HILTON Robert J Sr retired 20 Sohier Rd Garden City Apts (#115) 922-3575
HILTON Ronald (Donna) admr 32 Hull St (4) 927-2390
HILTONEN Mabel B retired 34 Kelleher Rd 927-2867
HILTUNEN Jon R (Bonnie L emp Marshall's Inc) emp Essex Office Assoc 222 Willow South Hamilton ® (4) 468-7270
HINCH C A 10 Pond 922-6792
HINCH Natile retired 58 Cabot 927-9145
HINCHEY Francis 436 Rantoul 927-3974
HINCHEY Robert (Sheila) 9 Mill 927-3892
HINCKLEY Paul 10 Bow 922-2309
HINCKLEY Priscilla retired 99 Corning ® 922-0822
HINCMAN Henry J (Carol L) lab techn 7 Hillside Av ® (3) 927-0B07
HINCMAN Thomas J 62 Lake Shore Dr Hamilton 468-7524
HINDMAN C A 37 Pleasant 922-0270
HINDMAN Robert C (Virginia E) emp New England Power Co 46 Martel Rd Hamilton ® (2) 468-2833
HINDMAN Thomas E (Carol) librarian 364 Cabot 927-7246
HINES Francis X Jr 54 Lothrop 927-7083
HINES Joseph P (Margaret A) retired 88 Cherry Wenham ® (2) 468-2759
HINSON Barbara L nurse Beverly Hosp 24 Hilltop Dr (3) 927-2673
HIRSCHFELD Brian J student 6 Exeter Rd 927-3496
HIRSCHFELD Patricia A Mrs 6 Exeter Rd ® 927-3496
HISLOP Donald D (Vivian W nurse) acct 15 Lake Av Wenham (2) 468-4977

© 1985 Johnson Publishing Company, Inc.

HIT OR MISS Lynn Ratter, mgr. -retail clothing- 4 Dodge 922-9595
HITCHCOCK Carol J purchasing secy 35 W Dane (2)....927-2172
HITCHINGS Edward C (Eleanor P) retired 488 Essex ®....922-3554
HNATOWICZ Stephen A (Pamela H comml artist) aircraft mech Beverly Airport
39 Rowell Av ® (4)....922-6158
HOADLEY G C retired 83 Larch Ln Wenham....468-4537
HOAG Robert H (Judith B) trader 54 Lake Shore Av ® (3)....927-2467
HOAGLUND August W (Eleanor M) emp Town of Hamilton & Wenham
20 Central Av Hamilton ® (2)....468-2517
HOAK Douglas P (Laurie) 28 Knowlton St Hamilton....468-3680
HOAK Roderick M retired 8 Roosevelt Av ®....922-7739
HOAK WOODWORKING CO Paul W Hoak owner 16 Pleasant Wenham....468-1811
HOAR Barbara L 3 Henderson Av ® (3)....922-8310
HOAR Catherine M student Univ of MA 29 Princeton Av....922-9225
HOAR M 43 ½ Abbott....922-7299
HOAR Oscar (Ann E DeGaivan Hoar) 43 Abbott....927-6333
HOAR William M III student North Adams State College 29 Princeton Av....922-9225
HOAR William M Jr (Dorothy M retd) retd 29 Princeton Av ® (3)....922-9225
HOBAN Helen 28 Woodland Av....927-6056
HOBAN John J (Helen T) asst dir of physical plant University Boston
23 Lake Av Wenham ®....468-7337
HOBBS HOUSE Mrs Donald Bell mgr women's clothing 133 Main Wenham....468-1070
HOBBS Richard E banker Atlantic Savings Bank 1 Lindsay Av ®....922-6646
HOBBS William M 6 Scenna Rd....922-6795
HOBBY CATERERS Ken Allen, owner & Kelsey Martin, owner- 40 Enon....922-7442
HOBERG C 12 Lovett....921-0684
HOBIN Kevin (Maureen) 6 Gardner....927-6330
HOCTER Nancy L silk screen printer 14 Chapman....927-5654
HOCTER Philip 802 Manor Rd....927-3309
HODGDON Thelma A Cove House 264 Hale
HODGDON Vincent W clk Carls Hardware Store 47 Shortell Av ®
HODGE James L (Jacqueline) film mkr 935 Bay Rd Hamilton (2)....468-2571
HODGE Leaman E (Gloria A emp NSCC) tool & die foreman Crystal Machine
12 Great Pond Rd Wenham ®....468-1289
HODGES Bert H (Sarah P tchr Manchester High School) prof
253 Forest Hamilton ® (3)....468-2406
HODGES M E 45 ½ West....927-8000
HODGIN Jean assoc prof NSCC 11 Sherman....922-7688
HODGKINS Eva 474 Asbury South Hamilton
HODGKINS Robert D (Carolynne J) chief engr 24 Conant ® (5)....922-6444
HODGSEN Mildred sls 28 Winthrop Av....927-3654
HODGSON John M (Karen L) jeweler 30 Grant (4)....927-5287
HOEY William B Jr 43 Charnock....927-8192
HOFFMAN Charles (Linda) 18 Swan....922-2237
HOFFMAN James E (Eileen R) retired 4 Wellesley Rd ®....922-7121
HOFFMAN Jerome S (Joan M nurse NS Childrens) postman USPS 44 Hale (4)....922-7326
HOFFMAN Mary C retired 5 Columbus Av....922-2748
HOGAN Charles H (Stephanie M) admr Panametrics Inc 30 County Way ® (3)....922-5466
HOGAN Edward H (H Joan) treas Hogan Tire Co
Off Walnut Rd South Hamilton ® (6)....468-1643 or 468-1094
HOGAN Edward H 'Children's Phone' off Walnut Rd Hamilton....468-2624
HOGAN Gerard R US Navy 17 Summer St....927-2228
HOGAN John J student Salem State College 30 County Way....922-5466
HOGAN Louise M retired 4 Eisenhower Av ®....922-1954
HOGAN Margaret student Off Walnut Rd South Hamilton....468-1094
HOGAN N 10 Front....927-9373
HOGAN Stephen F student Salem State University 30 County Way....922-5466
HOGAN Thomas E Off Walnut Rd Hamilton....468-4881
HOGAN Thomas M student Off Walnut Rd South Hamilton....468-1094
HOGAN TIRE CENTERS INC David Palermo mgr 137 Dodge....927-4065
HOGAN Valerie M student Salem College 30 County Way....922-5466

HOGAN WALTER M PLUMBING & HEATING

Thomas E Mitchell, owner -Residential, Commercial, Industrial, Master Reg. No 8984 & Emergency Work Done-
PO Box 779....927-1717
Home Danvers....774-5540

HOGGARD Edmond A Jr (Diane F) 3 Main Dr Wenham ® (5)....468-1535
HOGGARD Stephen (Susan) tchr 302 Asbury South Hamilton....468-1854
HOHMAN Richard J student Salem St 12 Colgate Rd....922-8102
HOHMAN Robert F (Virginia H) pres-treas Multisort Corp 12 Colgate Rd ® (2)....922-8102
HOHMAN Robert F Jr student Salem St 12 Colgate Rd....922-8102
HOLAK Edward T (Constance A) mech City of Beverly 35 Giles Av ® (3)....922-7043
HOLAK Kathryn L program dir 35 Giles Av....922-7043
HOLAK M 42 Pond....927-3639
HOLBROOK Warren C drvr 32 Broadway....927-2593
HOLCOMB H Sherman (Julia P H) retired 804 Hale Beverly Farms ® (2)....927-0057
HOLCOMB Walter W 20 Morningside Dr....927-9816
HOLCOMB Walter W (Suzanne S tchr) plumber 20 Morningside Dr (3)....922-4863
HOLDEN See Also Houlden
HOLDEN Wilbur S (Yvonne M timekeeper USMM) custodian Dawsons True Value
30 Lexington Dr ® (4)
HOLDER William D (Irene B) mach US Machinery Div 73 Kernwood Av ®
HOLIDAY Marsha 94 Northridge Rd
HOLIDAY Stanley M Jr (Jean C RN) mechl engr 5 Wellesley Rd ® (2)....922-9090
HOLISTIC HEALTH-POLARITY THERAPY 16 Enon....927-1037
HOLLAND Carolyn M dir 32 Dartmouth ® (2)....922-0662
HOLLAND Frank W (Rolande E) parts mgr Gibbs Motors 34 Hull ® (3)....922-3793
HOLLAND Larry E student NS Comm College 20 Stewart Av....927-2386
HOLLAND Larry L (Rita A) field techn USM Machinery Div 20 Stewart Av ® (4)....927-2386
HOLLAND M G retired 23 Larch Ln Wenham....468-1628
HOLLAND Robert (Barbara packer Seafood Inc) mtce Bev Nursing Home
5 Phillips (5)....922-3437
HOLLAND Robert S 10 Prospect....922-2254
HOLLAND Sally E secy 32 Dartmouth....922-0662
HOLLAND Theodore A retired 75 Brimbal Av....922-4128
HOLLAND W Charles 20 Raymond Av ®....922-3964
HOLLAND Zeke (Hallie A secy) comp programmer 110 Lothrop St ®....927-1058
HOLLANDER Theodore C (Elisabeth B K) retired 43 Dodges Row Wenham ®
(2)....468-1771
HOLLANDER Timothy K (Susan A) genl contractor 45 Dodges Row Wenham ®
(5)....468-1604
HOLLANDER Timothy K 'Caretaker Cottage' 45 Dodges Row Wenham....468-7179
HOLLERAN Michael J (Mary M wtrs) caretaker G L Stewart
438 Asbury South Hamilton ® (2)....468-1885
HOLLINGSWORTH John S 13 Washington....922-7614
HOLLINGSWORTH Kenneth W (Jennie F) bricklayer 55 Maple Wenham....468-1051
HOLLINGSWORTH Kenneth E (Jean H) slsmn Pacer 53 Maple Wenham....468-3163
HOLLINGSWORTH Lee A (Evelyn L emp Marshall's) mach GE
270 Forest Hamilton ® (3)....468-1986
HOLLIS Charles Arthur (Carrie B retd) retired 15 W Dane ® (2)....922-3908
HOLLIS EXPRESS SERVICE INC Arthur Modugno ownr genl trkng 54 W Dane....922-0924
HOLLIS R N retired 17 Conant Hannah Village....927-7395
HOLLIS S Lester (Cora) retd 43 Washington....922-4693
HOLLISTER Alton H (Catherine C bookseller) emp GE 37 Livingstone Av ® (3)....922-5116
HOLLISTER Celia D 10 Old Planters Rd....922-4328
HOLLORAN C Michael (Debra L) fireman 13 Radcliff Rd....922-9332
HOLLORAN John L (Lucette M) retired 18 Roundy ® (2)....922-4603
HOLLOWAY D 35 Federal....921-0360
HOLLOWAY Robert A (Marie E emp EG & G) mgr William J Creed & Son
8 Dondi Rd ® (2)....922-5575
HOLLOWAY Steven B (Susan) techn 11 Myrtle St (3)....922-4246
HOLMAN Glen A 130 Essex South Hamilton....468-3591
HOLMES Allen C (Theresa L) retired 13 Glidden ® (2)....922-9435
HOLMES Charles A (Antoinette C hairdresser Joseph Beauty Shop)
foreman HP Hood 21 Parramatta Rd ® (2)....927-0244
HOLMES Charles H Sr (Kathleen A) retired 26 Stone (2)....922-5027
HOLMES Charles W mech 93 Corning....922-4309
HOLMES Clarence E (Kathleen F cook) clk USPS 93 Corning ® (2)....922-4309
HOLMES David P retired 58 Sturtevant ®....922-5225
HOLMES E (N) self emp 55 Trask ® (3)....927-9164
HOLMES Gardner W (Claire M)
safety engr Commercial Union Employer Group Ins 10 ½ Eddel Av Wenham ®....468-1503
HOLMES Gene Herrick retired 502 Manor Rd....927-0681
HOLMES Lori J 43 ½ Federal (2)....927-8427
HOLMES Mark 8 Roundy....922-1618
HOLMES Thomas 19 W Dane....927-8476
HOLMGREN Warren L 90 Cedar Wenham....468-7400
HOLMSTRAND Abel T (Muriel B) retired 179 Main Wenham ® (2)....468-1990
HOLT Charles R 13 Western Av ®
HOLT Frances G 29 W Dane St ®....922-7021
HOLT Hilda 1 Monument Sq....922-0862
HOLT John W Jr 366 Essex South Hamilton....468-2393
HOLT L Emmett engr 629 Hale....927-8082
HOLT Mildred S 23 Swan ®....922-5209
HOLT Susan M emp EGG 28 W Dane St....927-6174
HOMAN Albert G 64 Larch Ln Wenham....468-1301
HOMAN C P 4 Juniper Wenham ®....468-2080
HOMAN Lawrence E (Leona E emp Gordon Conwell) retired
45 Porter Wenham ® (2)....468-1368
HOMAN Richard K (Sandra M clk Woolworth's) emp USM Machinery Div
35 Mason (3)....922-2012
HOMER Stephen W (Martha H organist) educ admr Harvard Univ
563 Bay Rd Hamilton ® (5)....468-3036
HOMPE James B (Phyllis L tchr) slsmn 32 Elm South Hamilton ® (2)....468-2620
HOOD Charles F Rev (Edythe E medl secy) clergyman 3 Hickory Ln ® (2)....927-3425
HOOD Myron E (Linda L) foreman Beverly Cemetery Dept 7 Auburn Rd ® (4)....927-0128
HOOD Nancy B caretaker John Balch House 448 Cabot....922-7076
HOOD R mtce supvr PYA Monark Foods 448 Cabot....922-7076
HOOK John E (Mildred retired) retired 22 Federal (2)....927-2644
HOOKER Myer (Gloria) self employed 5 Princeton Av ® (4)....922-3107
HOOPER Barbara L tchr Machon School 47 Boyles ®
HOOPER Emery B (Miriam cost acct) retired 11 Maple South Hamilton ®....468-3216
HOOPER Joanne owner Joanne's Beauty Spot (ofc)....922-3733
HOOPER Nancy L 22 Fayette (3)....927-8198
HOOPER Ross W (Beatrice M) retired 52 Rowell Av ® (2)....927-1062
HOPKINS Arthur V aircraft & assembler wkr General Elec Co 31 Garfield Av ®....922-1740
HOPKINS D Stephen Jr emp Salem 44 Cunningham Dr South Hamilton....468-2735
HOPKINS Dianne I 34 Pierce Av....927-3575
HOPKINS Eugene (Rose M student) plt mgr 12 Eastern Av....927-8433
HOPKINS J Thomas (Katherine T) retired 501 Manor Rd (#5212) (2)....922-4543
HOPKINS Karen A printer's asst Quality Press Beverly 11 Lowell St....922-5817
HOPKINS Martin M Jr (Lois S) printer Quality Press 11 Lowell ® (2)....922-5817
HOPKINS N 34 Federal....922-3571
HOPKINS Robert A analogic Lechmere Sales 31 Garfield Av....922-1740
HOPKINS Robert J (Barbara A) constn wkr 10 Arlington Av ®....927-3202
HOPKINS Stephen J (Nancy B nurse) mgr 34 Federal....922-6485
HOPKINS Wendell P Mrs 14 Ober ®....922-3625
HOPKINSON John W food serv 7 Miller Rd....922-4845
HOPKINSON Peter 9 Dyer Rd....927-4915
HOPKINSON Ruth A retired 547 Essex St....922-9391
HOPKINSON Victor L (Marilyn M) retired 7 Miller Rd ® (2)....922-4845
HOPKINSON Virginia P sign pntr self emp 547 Essex St....922-9391
HOPKINSON William Jr (Betty S) ownr Hopkinson Garage 526 Essex ® (2)....922-2125
HOPKINSON'S GARAGE William Hopkinson Jr owner 526 Essex....922-9060
HOPPER Robert 823 Bay Rd Hamilton....468-3412

1985 Johnson Publishing Company, Inc.

HOPPING Arthur 18 Lincoln Av South Hamilton ®....468-4506
HOPPING Edward J Jr (Ruth M) retired 20 Washington Av South Hamilton ® (2)....468-1065
HOPPING Linda 119 Asbury South Hamilton....468-7470
HOPPING Walter B (Frances N retired) emp General Elec Co 21 North South Hamilton ® (2)....468-4884
HORAN Douglas Scott (Elizabeth P tchr) atty 171 Asbury South Hamilton ® (4)....468-3641
HORGAN Allan L (Jean M ticket sls rep American Airlines) emp US Air 21 Oakhurst Rd ®....927-0724
HORGAN Donald P (Patricia L) civil engr 21 Gregg ® (3)....922-7625
HORGAN Francis M (Joan F lbry asst Beverly Lbry) retd 31 Pierce Av ® (3)....922-0295
HORGAN Fred 80 Herrick....927-2645
HORGAN Kathleen P serv rep MA Electric 21 Gregg....922-7625
HORGAN Kevin 21 Gregg....922-7625
HORGAN Richard T student 21 Gregg St....922-7625
HORGAN Timothy M trk drvr 31 Pierce Av....922-0295
HORN David (Cecilie dental hygienist) hall dir Gordon Coll 255 Grapevine Rd Wenham (3)....922-2024
HORNBLOWER Carleton 15 Trask Ct....927-4846
HORNE George B retired 920 Highland St Hamilton ®....468-2852
HORNE H Willard (Alice M) pres Heritage Co-operative Bank 8 Ortins Rd Hamilton ® (2)....468-1069
HORNE J E Jr 4 Alcann Rd....922-4423
HORNE L Bay Rd South Hamilton....468-4959
HOROWITZ Ralph (Mary secy) retired Beverly Commons (#7) (2)....927-5013
HORRIGAN John B student Univ of New Hampshire 33 Berrywood Ln....922-9129
HORRIGAN M Ann 33 Berrywood Ln ®....922-9129
HORRIGAN Michael A student 33 Berrywood Ln....922-9129
HORRIGAN Paul F student Univ of Maine 33 Berrywood Ln....922-9129
HORROCKS S (J) 65 Meyer Rd Hamilton....468-2311
HORROCKS William 65 Meyer Rd Hamilton....468-1861
HORSMAN Herbert Jr (Lee ofc secy) formn New England Power 110 Corning ® (3)....922-3040
HORSMAN Herbert Sr (Marilyn F retd) retired 77 Enon ® (2)....922-8635
HORSMAN Kenneth R (Carolyn emp Hamiton Sch System) emp Boston Gas Co 77 ½ Enon ® (4)....927-3248
HORTON James auto mech 5 Conant St....927-4772
HORTON Judy A medl techn 19 Thorndike....927-7141
HORVITZ Joel R (Sherril) acct 112 Blueberry Ln Hamilton ® (5)....468-1374
HORZEMPA Lewis J (Wanda M) design engr 12 Morgan Rd ® (2)....927-2221
HOSMAN James K (Joanne M) clk USM Machinery Div 54 Western Av ® (2)....922-7215
HOSMAN Jeff 233 Dodge....922-2563
HOSMAN Timothy J student 54 Western Av....922-7215
HOSPICE OF NORTH SHORE 283 Cabot....927-7075

HOSPITALS

Beverly Hospital
Herrick....922-3000
Venereal Disease Clinic Herrick....922-1034
Hunt Memorial Hospital
80 Lindall Danvers....774-4400
Connecting All Depts....774-4400
Connecting To Patients Rooms....774-8330
Emergency Calls Only....774-1155
North Shore Children's Hospital
57 Highland Av....745-2100

HOSTLER Harry L 10 Apple Rd....927-7207
HOSTUTLER Carol L 40 Webster Av....927-3419
HOTHEM P 95 Larch Row Wenham....468-1644
HOUDE R J 87 Cabot....927-7665
HOUDE Robert J (Joan L secy Hunt Hosp) formn USM Machinery Div 60 County Way Ext ® (4)....922-2370
HOUDE Roger (Marion J) emp Sylvania 7 Beacon ® (2)....922-3034
HOUGH Harold L (Leah A) mechl engr Sylvania 51 Brimbal Av ® (5)....927-3963
HOUGH John L Jr (Denise R) head meat cutter Stop & Shop 45 Hathaway Av ® (3)....922-3730
HOUGH Leighton 17 Newbury....922-5210
HOUGHTON Charles (Joan) 6 Pickett Ct....927-4268
HOUGHTON David F (Nancy L) pts clk 124 Rantoul....927-7153
HOUGHTON Lindley S (Billie J tchr) ins agt 471 Bridge Hamilton ®....468-2136
HOULBERG Harry Mrs 5 Carriage Ln South Hamilton....468-1495
HOULDEN See Also Holden
HOULIHAN John S Jr (Linda G) owner New England Coast Sea Food 10 Walcott Rd ® (3)....927-0382
HOURICAN M A 112 Conant ® (4)....922-2026
HOUSE Daniel (Carolyn) 8 Fillmore....927-2154
HOUSE E N 15 Sherman (15A)....927-0916
HOUSE OF AUTO SEAT COVERS CO 252 Rantoul (rear)....927-1104

HOUSE OF FABRICS

Eva Kolatka, owner- 220 Cabot St....922-3629

HOUSE OF TRAVEL INC Leigh Thayer manager 170 Bay Rd South Hamilton....468-3538
or....482-1934
HOUSER Robert F (Megan) atty 327 Bridge Hamilton ®....468-2336
HOUSTON Charles J (Lorraine) trk driver 714 Cabot ® (2)....922-2052
HOUSTON Douglas (Susan) 62 West Beverly Farms ® (3)....927-8494
HOUTZ Ellwood L 91 Hale....922-5979
HOVANASIAN Henry (Susan G) tchr Salem State College 16 Blueberry Ln Hamilton ® (2)....468-3578
HOVASSE Denis carp Quinn Constn 12 Blaine Av (2)....927-1695
HOVEN Dietmar H (Carole A) restr mgr 93 Northridge Rd ® (3)....927-6283
HOVEY Allen B (Jacqueline) tchr 12 Fayette (3)....927-9437
HOVEY Carleton B (Kathleen A) retd 52 Lothrop ® (2)....922-0980
HOVEY E Clarence Mrs Paine Av....922-6846
HOVEY E Clarence Mrs Paine Av....927-0070
HOVEY Harry A (Marion E stenographer) slsmn 2 Millbrook Rd ® (2)....922-2242
HOVEY J F mgr 47 Abbott....927-8517
HOVEY Lawrence S (Marion P) retd 26 Princeton Av ® (2)....922-0634
HOVEY Lewis R (Anne L music tchr) printing slsmn 8 Puritan Rd Wenham ® (2)....468-3998
HOVEY Mark (Paula) 5 Apple Rd....921-0569
HOVEY Mark design engr Stone & Webster 8 Puritan Rd Wenham....468-3998
HOWARD A A 78 Lothrop....922-1437
HOWARD Deborah R retail clk 1 Marion Av....922-3656
HOWARD Donna L asst mgr Quick Mart 1 Marion Av....922-3656
HOWARD Dorothy A retired 153 Topsfield Rd Wenham....468-2666
HOWARD Edwin M Jr (Laura B) antique dealer 10 Meyer Ln Hamilton ® (4)....468-3200
HOWARD Evelyn A retired 78 Lothrop....927-4938
HOWARD Frances M clk 53 Corning....922-1814
HOWARD G A 9 Mill....922-9190
HOWARD Huntington (Doris E) 58 Williams
HOWARD Isabel M chemist Dr William P Murphy 30 Cherry Wenham ®....468-7723
HOWARD JOHNSON'S
Nationwide Reservations Oklahoma City OK
Toll Free Call '1'....800 654-2000
HOWARD Michael (Carole) 30 Conant....927-9329
HOWARD Philip E 3 Grove St....922-0036
HOWARD Robert H (Mary G) supvr USPS 1 Marion Av ® (3)....922-3656
HOWARD Ronald C computer opr Mass State 40 Pratt Av....927-1509
HOWARD Stace (Patricia) 1803 Broughton Dr....922-8974
HOWARD Thomas T (Lovelace) prof Gordon College 3 Grove ® (4)....922-2216
HOWARD William F (Joyce M) 2 Sylvester Av
HOWARTH Norman G (Cheri L) pastor Centerville Christian Endeavor Church 106 Standley St (5)....922-8793
HOWARTH William retd 22 Corning....922-3610
HOWATT Robert C (M Elise) retired 269 Linden South Hamilton ® (3)....468-2242
HOWE Barry R Rev (Mary) minister Christ Church 72 Old Cart Rd South Hamilton....468-4356
HOWE Donald E (Mitzi) retired 96 Essex ® (2)....922-7207
HOWE J 6 Ober....922-9152
HOWE John S (Frances) retired Paine Av ®....922-0017
HOWE Lester A 43 Wellman....922-1110
HOWE-MANNING SCHOOL Daniel M Linehan, prin.- 26 Central-Middleton....774-3519
HOWE P Beverly Commons....922-4899
HOWE Patricia student 249 E Lothrop St....927-2524
HOWE Robert 74 Story Av....927-5195
HOWE Robin A 74 Story Av (2)....927-5195
HOWE Susan 490 Rantoul....927-6853
HOWE William A (Sally J wtrs) carp 249 E Lothrop ® (3)....927-2524
HOWE William H 201 Broughton Dr....927-4940
HOWELL Alice Marie ward aide Beverly Hosp 155 Park....922-3158
HOWELL E 401 Essex....922-1461
HOWELL Robert W (Eleanor G) engr 643 Hale....922-5829
HOWELL Robert W Jr (Amy J) machst Aster Engrng 46 Wallis St ® (3)....922-0187
HOWELLS P 25 Washington....922-0819
HOWELLS Robert G (Virginia C) 9 Juniper Wenham ® (2)....468-2597
HOWES Ceciline L retired Beverly Commons Rd 23 Rockport Hse....922-2686
HOWLAND Gene (Joanne) 34 Monument Wenham ® (4)....468-1682 or 922-0860
HOWLAND-TOLLA Deborah 457 Cabot....922-3754
HOWLAND W 88 Conant St....927-5814
HOWLETT Donald H retired 35 Abbott ®....922-8631
HOWLETT Frederick K retired 35 Abbott....922-8631
HOWLETT Marjorie V retired 35 Abbott....922-8631
HOY Thomas S (Ellen) clk 15 Sylvan Rd ® (2)....922-2363
HOYLE CONSTRUCTION CO 14 Driscoll Ln....921-0370
HOYLE Joan B retd 15 Blaine Av....927-1469
HOYT William W (Julie) Berry Cir Hamilton ® (6)....468-7396
HOZENY Pam 289 Hale....927-0791
HRYNIEWCZ Janet assoc minister First Baptist Church in Beverly 74 Essex St
HRYNIEWICZ Janet E asst minister The First Baptist Church In Beverly (ofc)....922-3295
HRYNOWSKI Lorna C 12 Home St (2)....922-3037
HUBBARD A (J) 4 Apple Rd....927-8628
HUBBARD A A 174 Railroad Av South Hamilton ®....468-4605
HUBBARD Anna 8 Hale Park Av ®....922-9094
HUBBARD Clayton R housekeeper 21 Country Dr ®....922-3210
HUBBARD Danny C (Diane M LPN Beverly Hosp) customer engr IBM 9 Richards Rd ® (4)....922-8773
HUBBARD Estelle M retired 19 Stone....922-8383
HUBBARD Helena F retired 141 McKay....922-4358
HUBBARD Paul S retired 30 Hale ®....922-3655
HUBBARD Robert 392 Cabot....922-8867
HUBBARD Walter H (Helena retired) retired 141 McKay (2)....922-4358
HUBER Donna student 8 Michael Rd....922-7124
HUBER Ernest F Jr (Eva I seamstress) mach 8 Michael Rd ® (2)....922-7124
HUBER Mildred M retired 22 Hobart Av ®....922-4339
HUBER Robert A (Susan N) 105 Rock Maple Av Hamilton ® (4)....468-1355
HUBER Scott student 8 Michael Rd....922-7124
HUBIS Joseph E (Margaret K) emp Henry's Market 131 Linden South Hamilton ® (2)....468-2615
HUCKINS Harold E (Irene F) retired 24 Abbott (2)....922-2796
HUDON Mark 11 Cox Ct....921-0153
HUDON Noel E 15 Williams....922-5627
HUDON Paul J oilman Kelleher Fuel Co 372 Cabot (3)....927-8191
HUDSON Robert J (Joanne C) student 302 Manor Rd....927-7345
HUDSON William fireman 400 Rantoul St....922-2901
HUERAS Laura M 401 Essex....927-0901
HUFF Cynthia residential coordinator Haverhill Services 251 Bridge Hamilton....468-2129
HUGGETT Gary R lawyer 6 Bosworth St....922-9067

© 1985 Johnson Publishing Company, Inc.

HUGGETT J Ralph Jr (Paula K) computer programmer Blue Cross 6 Bosworth ® (2) 922-9067
HUGGETT M (Mary) 319 Forest Hamilton ® (4) 468-1408
HUGGINS Gordon (Maria) retired 17 Miles River Rd Hamilton ® (2) 468-2087
HUGHES Alice Leah 28 New Balch ® (2) 927-9228
HUGHES Frank F Jr (Mary J) engr 19 Parramatta Rd ® (2) 922-1793
HUGHES Leigh retired 106 Cabot (#6)
HUGHES Louise E 14 Somerset Av ®
HUGHES William J Jr (Rosemary) carp 12 Bennett
HULL E Parker retired 4 Cottage South Hamilton ® 468-2882
HULL Ralph (Susan) retired 215 Rantoul (#715) (2) 922-0827
HULL Trenton F (Mary) 44 McKay ® (3) 922-0832
HULTGREN H Fred (Samantha) 18 Summer 922-4684
HUME Jay 54 Oak 922-3758
HUME Maureen J 45 Neptune (45B) 927-7149
HUMMINGBIRD BOUTIQUE Pegge Vereni owner 52 Railroad Av South Hamilton 468-1313
HUMMRICH William F (June B) template mkr General Elec Co 23 Millbrook Rd ® (2) 922-6629
HUMPHREY Chester M (Margaret) painter 10 Cottage South Hamilton (3) 468-3890
HUMPHREY Donald R (Donna emp NE Board of Educ) archt Hugh Stubbins Cambridge 6 Carriage Ln South Hamilton ® (2) 468-1325
HUMPHREY Hale (Geraldine O) mach GE 198 Topsfield Rd Wenham ® (2) 468-7742
HUMPHREY Hovey F (Grace S) retired 10 Cottage South Hamilton (2) 468-2568
HUMPHREY Parker 3 Sunset Dr 922-7164
HUMPHREY Richard S Jr 452 Essex 927-5089
HUMPHREY Richard S Jr (Linda) emp Humphrey Browning MacDougall 452 Essex ® (4) 927-1394
HUMPHREY Roger A Sr 46 Sunset Dr 922-4996
HUMPHREY Roger V 14 Lee Pk Hamilton 468-3525
HUNGRY FOX GOURMET SHOP THE Virginia Rogers owner 248 Bay Rd South Hamilton 468-3500
HUNKINS Frank P (Marguerite E retd) 49 Corning ® (2) 922-4574
HUNKINS Paul J (Lois B secy) carp self emp 8 Butterworth Rd ® (3) 927-5116
HUNKINS Paul S student 8 Butterworth Rd 927-5116
HUNNEMAN & CO INC Ben K Collins, mgr. -rl. est.- 248 Bay Rd South Hamilton 468-4113
HUNNEMAN & CO INC -Richard Durand, mgr. & Ben K Collins- 248 Bay Rd South Hamilton 468-4111
HUNSAKER Jerome C III 16 Larch Row Wenham 468-3775
HUNT Harmon C (Angela T) watch repairman self emp 27 Knowlton Hamilton ® (2) 468-2001
HUNT Thomas J (Anna F retd) retired 38 Matthies St ® (2) 922-6948
HUNT Wallace N Mrs 125 Railroad Av South Hamilton 468-3119
HUNTER Gary 8 Gordon Rd 927-5546
HUNTER M 36 School 927-2875
HUNTER Ross J student NSCC 23 Amherst Rd 922-6345
HUNTER Wayne L (Frances C acct dir) welder 8 Gordon Rd ® (5) 927-6495
HUNTER'S INN THE
Paul J Duserick Owner -Lunch, Dinner, Luncheons & Lounge- 26 Bay Rd RT 1A South Hamilton 468-2573
HUNTINGTON Anthony A Jr 122 Hart (rear) 927-4176
HUNTINGTON Rob 325 Cabot 922-5533
HUNTLEY Darrell 2 Beverly Commons Rd Wenham Townhse 922-7201
HUNTLEY Mary E 48 Courtney Dr
HUNTLEY N S 2 Beverly Commons 922-7201
HUNTLEY Robert W 1907 Broughton Dr 927-6267
HUNTON Christopher (Louise) 175 Main St Wenham ® (4) 468-3964
HUNTOON D (V) 865 Hale 927-0194
HUNTOON David (Mary) 206 Main St Wenham ® (3) 468-7544
HURD Russell T Jr (Elizabeth H receiver) 14 Myrtle ® (3) 927-2363
HURLBERT Robert buyer 43 South Terr ® 922-4023
HURLBURT Harold N 16 Dane St (#1) 927-9120
HURLEY Andrew R handler 11 Bates Park Av 922-9370
HURLEY Daniel J (Emma N) retired 38 Pond (2) 922-7530
HURLEY John D (Elizabeth J) supvr 36 Hillcrest Av ® (2) 927-1598
HURLEY John H mgr 38 Pond 922-7530
HURLEY John Jr carp 36 Hillcrest Av 927-1598
HURLEY John P (Susanne M) mtcemn 4 Haskell Av 922-1042
HURLEY N L 1 Ives 921-0198
HURLEY Ralph P (Evelyn C ofc secy Bishop Fenwick High) retired 35 Greene ® (2) 922-4765
HURLEY Robert A (Janet T) district mgr Salem Evening News 11 Bates Park Av ® (2) 922-9370
HURSTY D P 176 Willow South Hamilton 468-7093
HURSTY Joseph 37 Lois South Hamilton ® 468-1754
HURSTY Paul 10 Patch Av Wenham 468-4601
HURSTY Ralph (Grace payroll clk Town of Hamilton & Wenham) retd 36 Marjorie South Hamilton ® 468-3307
HUSE Norma L clk 9 Jackson 922-8491
HUSH HOT LINE Renard Gary musician booking 37 Railroad Av 927-9387
HUSON E M 602 Cabot 922-2202
HUSSEY Ida F retired 6 Boden ® 922-0039
HUSSEY Philip D (Claire J nurse) mach opr 151 Essex St 922-4013
HUSSEY R 6 Bartlett St ® (4) 922-0177
HUSSEY Robert T (Glory H retd) retired 21 Woodbury ® (2) 922-0375
HUSSON Donald E (Carol A) mtcemn Fairview Machine-Tops 12 Hillcrest Av ® (5) 922-6904
HUSSON Ralph D G (Mildred H housekeeper Beverly Hosp) retired 49 Railroad Av (2) 922-0854
HUSSON Robert B (Nancy B RN Salem Hosp) TV techn 1 Concord Terr ® (4) 922-7855
HUSTON John R (Eleanor I) acct Autoroll 7 Middle ® (4) 922-3959
HUTCHINS Edwin C Jr (Helen M) pharmacist 482 Elliott ® (5) 927-6040
HUTCHINS Martha I special librarian Beverly Public Library 14 Amherst Rd ® 922-0013
HUTCHINS Palmira retd 215 Rantoul (#611) 922-8702
HUTCHINS Warren B 26 Burley Wenham 774-7923
HUTCHINSON Ellen M student 14 Foster Dr 922-4164
HUTCHINSON F P 20 Sohier Rd 922-3904
HUTCHINSON Francis A retired 9 Bosworth ® 922-2924
HUTCHINSON Fred student 14 Foster Dr 922-4164
HUTCHINSON Frederick E (Joan M) engr Sylvania 14 Foster Dr ® (3) 922-4164
HUTCHINSON Harry E (Marie R retired) retired 162 Essex ® (2) 922-8783
HUTCHINSON J A 50 Broadway 922-9096
HUTCHINSON Joseph J (Geraldine E) assembler US Machinery Div 185 Bridge ® (2) 922-2267
HUTCHINSON Kristen J 10 Judson 922-3151
HUTCHINSON Lillian S tel opr NE Tel Co 46 Abbott 922-2210
HUTCHINSON Lorena M retired 65 Enon ® 927-2370
HUTCHINSON Richard B (Kathy hairdresser Patty's Magic Mirror) shipper Cressey-Dockham 20 Sylvan Rd ® (4) 922-1094
HUTCHINSON Robert D (Susan R RN) serviceman Boston Gas 27 Mac Arthur Rd ® (4) 927-3130
HUTCHINSON Robert F (Elizabeth V nurses aide) retd 10 Woodland Av ® 922-4649
HUTCHINSON Robert F (Andrea) 42 Bow St ® (3) 927-4052
HUTCHINSON Rosemary 54 Trask
HUTCHINSON Sharon student 185 Bridge 922-2267
HUTCHINSON William G (Brenda J) firefighter Beverly Fire Dept 6 Carver ® (4) 927-1070
HUTCHISON DAVID S INC MD medl bldg 95 Herrick The Medical Building (#102) 922-7303
HUTH Ronald H Rev (Bonnie) 34 Maple South Hamilton ® (5) 468-2138
HUTT LeRoy (Marjorie J) pres Depot Package Store Inc 71 Cross Ln ® 922-1086
HUU HOI Yo 42 Beckford 922-3082
HYAM Warren C (Alma) 1 Skinner Av Hamilton ® 468-3275
HYBRID COMPONENTS John Upton, owner- 140 Elliott 927-8300
HYBRID COMPONENTS INC
John S Upton, pres.
semi-conductor electronics
Accounting Ofc
139 Elliott 927-6160
139 Elliott 927-5820
HYDE Christopher M (Cathy L LPN) admr 1 Lovett Ct (4) 927-5877
HYDE John F (Matilda B) retd 15 Columbia Rd ® (2) 922-6098
HYLAND John L Jr realtor 6 Fitzgerald Way ® (2) 927-1810
HYLAND Joseph M Beverly Commons 922-0965
HYLAND Steven J 20 James 927-7119
HYLAND William J Jr (Grace M) engr 51 Parramatta Rd ® 922-4258
HYLAND Winifred E 4 W Dane (2)
HYLDBURG Robert 30 Folly Pond Rd 922-6167
HYLE Stanley R (Helen secy) dir of public relations Technical Operations Inc 7 Hilltop Dr Wenham ® (2) 468-3495
HYPNOTIC ASSOCIATION 19 Broadway 927-0563
HYSLOP Newton E (Deborah B) member Wenham Planning Board 151 Main Wenham ® (2) 468-1335

I

I B T 123 Brimbal Av (#B) 927-7551
I M S Peter Younger, div. head -part of Eaton Nova- 133 Brimbal Av 927-9100
IACOVIELLO Frank 34 Thorndike 927-4073
IACOVIELLO Rocco (Arlene) 35 Cogswell Av ® (3) 922-0616
I'ANSON Dorothy F retired 313 Essex 922-4083
IELLAMO Domenico (Ernesta A dressmaker) retired 8 School ® (2) 927-4680
IELLAMO L 8 School 927-4680
IGNACIO Manuel Jr (Cecile G emp Beverly Savings Bank) retired 17 Home ® (2) 922-4964
ILER William M (Edith D) marketing rep JP Stevens Co 17 Lake Shore Av ® (4) 922-0010
IMAGERY Wayne Kloppenburg, owner -beauty salon- 143 Topsfield Rd Wenham 468-7545
IMAGETECH 33 Pond 927-7641
IMMANUEL CHURCH DAY SCHOOL Mrs Edna Barrowclough tchr day sch 140 Bridge 922-3174
IMMANUEL CONGREGATIONAL CHURCH
Doreen & David Vandervill-Abernathy ministers 140 Bridge 922-3174
IMPARATO Michael retired 10 Porter Terr ® 922-0696
IMPORT PART DISTRIBUTORS 8 Railroad Av 921-0190
IMPORTED CAR SERVICE & SALES Nick Saggerer, owner -repair- 8 Cabot 922-2606
INDECK Alan 41 Central St 927-0981
INDECK Sidney (Jetta) machst 102 Lothrop 922-8858
INDELCO INC William H Dunn pres high temp coating 60 River 922-5141
INDEPENDENT ROLL CO 54 Ames 927-0843
INDOOR COURT 595 Essex 922-2824
INDUSTRIAL CAB CO INC Richard L Martin, owner- 66 Cherry Hill Dr 927-9870
INDUSTRIAL SEMICONDUCTORS INC William F Baker owner sls ofc 587 Bay Rd Hamilton 468-4103
INGALLS Diane 4 Howard Wenham ® (3)
INGALLS Ernest L (Marie G) retired 36 Front (2) 927-6384
INGALLS Ernest L Jr (Dorothea A) 23 Lincoln Av South Hamilton ® (2) 468-1918
INGALLS John K investigator Federal Government 36 Giles Av (#A) ® 927-2578
INGALLS L Hale 922-8781
INGAUS D 20 Apple Rd 927-9642
INGERSOLL Robert L 39 Pond 927-4579
INGLESON James F 11 Butterworth Rd 922-0979
INGLESON Steven J elecl wkr 11 Butterworth Rd 922-0979
INNIS Bruce 31 Winthrop Av 922-8056
INNIS Mazie K retired 13 Lenox 922-8171
INNOCENTI Andrew student 25 Foster Dr 922-4836
INNOCENTI Eric J respiratory aide 25 Cox Ct 927-4168
INNOCENTI Gregory (Susan) color wheel opr JEC Tannery Foster St 31 Lyman St (4) 927-9338

© 1985 Johnson Publishing Company, Inc.

INNOCENTI Peter student Wentworth 25 Foster Dr....922-4836
INNOCENTI Ralph A (Janice G) formn US Machinery Div 25 Foster Dr ® (3)....922-4836
INNOCENTI Ronald T (Susan J library asst)
cheml process opr Polyvinyl Chemicals 32 West ® (2)....927-3989
INNOCENTI Stephen J student 19 Iverson Rd....922-1848
INNOCENTI Theresa 8 Raymond Av....922-6425
INNOCENTI Thomas J (Mary J) techn USMC 19 Iverson Rd ® (2)....922-1848
INNOCENTI Thorbjory ofc secy Beverly Hosp 25 Cox Ct ®....927-4168
INNOVATIVE TECHNOLOGY INC -Peter Calandra, owner-
205 Willow South Hamilton....468-3543
INNOVATIVE TECHNOLOGY INC 205 Willow South Hamilton....468-2515
INOUYE Mark (Beth) 4 Chapman....927-8432
INTERNATIONAL UNDERWATER CONTRACTORS
H H Jillson genl mgr diving & marine contracting 35 Tozer Rd....927-3422
INTERSTATE CONSTRUCTION CO INC
Paul W Nicholson pres & W L Hawkins Jr treas construction 112 Sohier Rd....922-8044
IOANNILLI Joseph R (Louise M) retired 27 Ellsworth Av ®....922-8050
ION BEAM TECHNOLOGIES INC John Dobbs, pres.- 123 Brimbal Av (#B)....927-7551
IOVANNE David 62 Cabot....922-9376
IOVANNI Peter M (Lorraine B emp) engr NE Tel Co 28 Kennel Hill Dr ® (3)....922-5388
IRELAND Richard H (Barbara) CPA self emp 1 Porter Wenham ® (4)....468-3429
IRITANO Robert Berry Cir Hamilton....468-7284
IRITANO Robert (Judith) Berry Cir Hamilton ® (4)....468-3246
IRONS David (Janet Cox writer self emp) research consultant Harvard Univ
23 Arlington South Hamilton ® (4)....468-7294
IRVING Charles H (Margaret M) electrical contr self emp
120 Blueberry Ln South Hamilton ®....468-1263
IRVING Charles R
pres Colonial Bank The Div of Lynn Five Cent Savings Bank (ofc)....777-1600
IRVING Herbert H Mrs retd Conant St Franklin House Hannah Village (#25)....922-2582
IRVING John Hollis 116 Hale ®....922-3110
IRVING Ken 686 Hale....922-9165
IRVING Leslie W Rev (Lucy B retd) retired Clergyman 15 Temi Rd ®....927-4820
IRVING Mary retd 17 Conant Hannah Village (#212)....927-2160
IRVING Robert M 93 Hart....927-0541
IRWIN Pamela M energy conservation adviso Town of Danvers Electric Division
100 Northridge Rd (3)....922-8294
ISAACSON David M (Dianne real estate Carlson Real Estate) ins self emp
30 Washington ®....922-8925
ISABELLE M 30 Lois South Hamilton....468-7491
ISENBERG Edward (Diane admr Gloucester Public Schools) prodn man
6 Lawnbank Rd ® (4)....922-6263
ISLAND RICHARD H & CO 65 Railroad Av South Hamilton....468-7338
ISOM Virgil L (Mildred A) retired 67 Brimbal Av ®....922-3413
ISRAELSON Jacob M (Elaine tchr North Shore Comm Coll) engr EG&G
8 Alcann Rd ®....922-8451
ISSENBERG Linda 9 Stewart Ln....922-3768
ITALIAN COMMUNITY CENTER INC -Mr Marcos, pres. -private club-
304 Rantoul....922-9833
ITEM HOUSE Kenneth J Kessaris mgr 26 Mayflower Dr Wenham....468-4563
IVAN G SMITH ELEMENTARY SCHOOL Lobao Dr-Danvers....774-1350
IVES Kenneth A Jr (Cornelia S) invstmt self emp 236 Sagamore Hamilton ®....468-2918
IVESON Arnold P (Hazel L) mech Sylvania 23 Hayes Av ®....922-0622
IWIC Alexander F (Helen A) mtcemn Post Machinery Co Inc 25 Mulberry....922-2315

J

J G M NUMISMATIC INVESTMENT coins- 284 Cabot (284A)....927-4000
J J WALLACE APPRAISAL SERVICE JJ Wallace, owner- 129 Dodge....927-6472
J & J'S ENGINE STOP Jenny MacKenzie & Janet Bussone, owners- 84 Hale....922-5438
J & P AUTO PARTS James P Zarella owner 15 Creek (15-25)....927-4945
J P MARINE BROKERAGE 43 Water....922-2314
J & T AUTO PARTS James K Knowlton, owner- 20 Railroad Av South Hamilton....468-3796
JACK Anthony M (Ellen C) engr New England Tel Co 20 Foster Dr ® (4)....922-6611
JACK Norman R retired 12 Foster Wenham ®....468-3352
JACKLIN Harold G Jr (Deborah A) acct Jacklin Co 362 Cutler Rd Hamilton ®
(5)....468-4019
JACKMAN A W ofcr in charge campus poli Endicott Coll 22 Pleasant....927-6851
JACKMAN Duncan 136 Forest Hamilton....468-2255
JACKMAN Duncan S (Anne P vet asst Danvers Animal Hosp) elec techn Mohawk
33 Stone ®....927-6021
JACKMAN John Jr (Pauline H) constn wkr James Brady Co 32 Budleigh Av ®....922-8865
JACKSON Beverly C 1308 Broughton Dr....927-5738
JACKSON Dennis B (Karen) school admr Beverly Sch Dept 14 Robb Rd ® (4)....922-4812
JACKSON Elizabeth J retired 245 Elliott....922-7298
JACKSON Henry W printer CBS Publications 6 Colonial Rd (2)....927-4620
JACKSON K L 412 Hale....922-4840
JACKSON Michael A (Anne F coach Hamilton Wenham Regl High)
tchr Ham Wen Regl High 42 Cutler Rd Hamilton (3)....468-7484
JACKSON Richard 25 Broadway....922-8115
JACKSON Russell 29 Bartlett....922-5794
JACKSON Russell A (Eva P owner Radiant Beauty Shop)
cable splicer Mass Elec Co 69 Enon ®....922-4385
JACLEN TOWERS Earl Stewart mgr 215 Rantoul....927-6500
JACOBER Mark H (Carol I) 106 Corning....927-2877
JACOBS Morton R (Irene G ofc clk Brisco Jr High) 25 Crestline Cir ®....922-0515
JACOBS Norman (Cynthia) 42 Abbott....927-8291
JACOBSON Andrew C (Lillian R) retired 54 Ellsworth Av ®....922-1846
JACOBSON Carl E (Ruth A) retired 10 Middle ®....922-4956
JACOBSON Craig A engr General Electric 6 Butterworth Rd....927-4724
JACOBSON George A (Elsie L secy Second Congregational Church)
prof Salem State College 4 Lindsay Av ®....922-8333
JACOBSON Henry H (Opal S retd) retired 52 Ober ®....922-9377
JACOBSON Lauri A waitress Chase House 4 Lindsay Av....922-8333
JACOBSON Walter S S retired 41 Grant Av South Hamilton ®....468-4961
JACQUES Andre 37 Railroad Av....922-0851
JACQUES David W (Bonnie A) engr asst Boston Gas 15 Goldsmith Av ® (3)....922-5063
JACQUES Harold J (Marie L retired) retired 50 Ashton ®....922-9408
JACQUES Harvey W (Barbara) mach Hudson Shoe Machinery
27 Bates Park Av ® (3)....922-0638
JACQUES Helen M retired 20 Sohier Rd Garden City Apts (#401)....922-3436
JACQUES James W (Ellen) printer J N E Graphics self emp 9 Home (3)....927-4514
JACQUES John W 60 Appleton Av Hamilton....468-2449
JACQUES Lilian C 41 Roundy....927-2814
JACQUES Robert A (Barbara L) printer 10 Tyler Rd ® (3)....927-1904
JACQUES Robert E (Elaine purchasing agt Endicott College) photographer
33 Western Av....922-7321
JACQUES Robert G (Virginia L buyer Beverly Hosp) emp N E Tel Co 94 Hale ®....922-5182
JACQUES Roland A (Laurie cafeteria wkr Beverly School Dist)
printer Beverly Times 32 Prospect ®....922-4219
JACQUES Roland A Jr (Carol Ann) 25 Wallis....922-4219
JADON AUTOMOTIVE John A Adamo, owner -gasoline- 445 Rantoul....922-9561
JADON Isuzu 445 Rantoul....927-5445
JAFFE Harry 17 Conant Hannah Village....922-0835
JAFFE Sheldon (Carolyn H self emp) lumberman Friend Lumber 14 Scenna Rd ®....927-0263
JALBERT Alice 401 Essex....921-0412
JALBERT Henry J (Andrea) 8 Conner Rd
JALBERT Leo P (Judith E) pres-treas Gee-Jay Upholstering 24 Puritan Rd ®
(3)....927-2722
JALBERT Lisa student Univ of MS 8 Pinewood Av....922-6339
JALBERT N 18 Orchard....927-1454
JALBERT Paul mech Fay Subaru Garage 24 Puritan Rd....922-8197
JALBERT Perry student Univ of Maine 8 Pinewood Av....922-6339
JALBERT Philip E (Beverly M) tchr N Beverly Elem Sch 8 Pinewood Av ® (5)....922-6339
JAMES Christopher R student Wentworth Institute 16 Taft Av....922-7062
JAMES COMPANY THE -James E McCauley, owner -mfr. rep.-
15 Walnut Rd South Hamilton....468-1382
JAMES Elizabeth 40 Pleasant....927-6171
JAMES H Richard (Joyce K) constn engr J F White Constn Co 49 Glidden ® (4)....922-5052
JAMES Jesse (Judy) 16 Taft Av....922-7062
JAMES Priscilla M student Univ of RI 16 Taft Av....922-7062
JAMES Robert E (Barbara C) engr management General Elec
13 Old Cart Rd Hamilton ®....468-2748
JAMES Ronald B (Muriel F court reporter Federal Court of Boston)
engnr General Elec Co 53 Matthies ® (3)....927-6644
JAMES Scott student Salem State 49 Glidden....922-5052
JAMES Sheryl 16 Atlantic Av....927-1477
JAMES William H (Judith A psychotherapist) serv techn 16 Taft Av ® (4)....922-7062
JAMESON Anita J 42 Echo Av ®....922-3865
JAMESON Cindy student Salem State 42 Echo Av....922-3865
JAMESON Herschel 86 Maple Wenham....774-1579
JANARD Paul Hamilton....468-1336
JANES John E (Annette V) acct 86 Union South Hamilton ®....468-3706
JANICK E 412 Hale....922-0067
JANICKI Frank 248 Rantoul....922-6798
JANKOWSKI Frank C (Ruth W)
mach A C Sparkplug & custodian Briscoe Jr Hig A C Sparkplug &
custodian School 11 Brimbal Hill Dr ®
JANKOWSKI Walter Z (Helen N) custodian North Shore Country Day
8 Longview Terr ®....922-1188
JANNELLE Paul E prepman 22 Marion Av....927-0557
JANNELLE Richard V (Marie C) printer Sylvania 22 Marion Av ®....927-0557
JANNELLE William R cabinetmkr Katherine Hennich Co 22 Marion Av....927-0557
JANOTTA K 10 Richards Rd....927-1393
JANSKY C R 25 Orchard Rd Hamilton....468-4298
JANSONS Karl 30 Wellman....922-2283
JANSSEN Daniel (Febe) 280 Lake Dr South Hamilton....468-1267
JAPANESE LANGUAGE CONSULTANT H Uema ownr 27 Andover Rd....922-0486
JAQUES Herbert (Marjorie M) retired 166 Larch Row Wenham ®....468-1333
JAQUITH David F (Roberta J) architectural designer self emp 11 Ober ® (4)....927-5047
JAQUITH DAVID F 11 Ober....927-3745
JARNES Harry E (Doris) mfr 15 Woodbury ®....922-8812
JARNES Louis S (Genevieve C) emp Ballets Inc 9 Eisenhower Av ®....922-2589
JARVINEN Ronald H M (Jean E) chemist Collaborative Research Inc
10 Sonning Rd ® (6)....922-7397
JARVIS P M 26 Berrywood Ln....927-2658
JARZYNKA Walter J (Rita S) retired 48 Pond ®....922-6494
JASON Jesse W Jr (Diana M editorial asst Beverly Times) analyst General Elec
16 Walnut Av ®....922-3487
JASON Jesse W Sr (Jeannie L) retired 215 Rantoul....922-1979
JASON Theresa M hostess Hamilton Restr 16 Walnut Av....922-3487
JASTRZEMBSKI Richard (Eleanor A) mach opr Woburn Postal Service
21 Mason ® (5)....927-2973
JAUSSEN C 7 Pleasant St (2)....922-1897
JAWORSKI John W Jr (Carol N) mach USM Machinery Div
42 Longmeadow Rd ® (3)....922-5267
JAWORSKI Leonard M trk drvr Boston Buffalo Express Co 12 Cliff....927-1724
JAWORSKI Mema M 12 Cliff ®....927-1724
JAWORSKI Steven student North Shore Comm Coll 42 Longmeadow Rd....922-5267
JAY Harold Mrs 118 Grapevine Rd Wenham....468-2295
JAY J C Jr 292 Bridge Hamilton....468-3979
JAYCOX Roger (Gay) 805 Manor Rd....927-4262
JEDRASZEK Mark (Paula) 18 Bates Park Av....927-9577
JEDRASZEK Ronald J mech Rowen Kelly Datsun 18 Bates Park Av....922-4379
JEDRASZEK Virginia A 18 Bates Park Av ® (4)....922-4379

© 1985 Johnson Publishing Company, Inc.

JEDREY Arnold P (Joan P) laborer Conley Bros 28 Thorndike St ®.....922-2251
JEDREY Gerald A 3 Lovett.....927-1273
JEDREY Joseph S (Ruth M) admr 4 Dyer Rd.....922-0652
JEDREY L A 19 Essex.....922-0058
JEDREY Susan student Colby College 4 Dyer Rd
JEDREY William M 87 Hart.....927-8140
JEFFERS Dorothy L retired 6 Larch Ln Wenham.....468-2553
JEFFERS J Donald 6 Larch Ln Wenham.....468-2553
JEFFERSON Robert B emp General Elec Co 31 Amherst Rd ®.....922-3711
JEFFERY Armand L Jr (Marie G secy) retired 20 Hillside Av ®.....922-6118
JEFFERY Lori 16 Hobart Av.....927-2942
JEFFERY Sally 16 Hobart Av.....927-2942
JEKEL Clifford 22 Leigh Rd Wenham.....468-3042
JELLERSON David L 19 Herrick.....927-7763
JELLEY Dale R 43 Water.....922-5105
JENDRASEK William A (Diane asst vice pres Beverly Savings Bank)
foreman Salem Shoe Manufacturers 16 Juniper Rd Hamilton ® (4).....468-2869
JENKINS Russell (Eleanor) retired 37 Abbott (2).....922-5754
JENKINS Shawn 3 Arthur Av South Hamilton.....468-2104
JENKINS Shawn V 12 Central.....922-8195
JENKINS William A (Vivian E engr GE) tchr Danver High School
3 Arthur Av South Hamilton ®.....468-2104
JENKINS William D 955 Hale.....922-4331
JENLSEN L 255 Grapevine Rd Wenham.....922-4785
JENNER Robert K Jr (Grace P) 18 Old Cart Rd Hamilton ®.....468-2048
JENNESS F B 605 Cabot ®.....922-0255
JENNESS Michael emp USN 3 Galloupe Av
JENNESS Paul E (Elizabeth A) vice pres & engr Gloucester Engineering
603 Cabot.....927-2841
JENNINGS David (Ellen C) trk driver North Shore Waste Paper Co 3 Locust ®.....922-7145
JENNINGS Frances G retired 3 Hale Park Av ®.....922-3703
JENNINGS Jeanne 259 Bridge South Hamilton.....468-7593
JENNINGS Mary exec dir American Red Cross 2 Marsh Av ® (2).....922-5948
JENNINGS Michael C (Helen C) auto body wkr 35 Crescent Av
JENNINGS Morgan E Jr (Terrill M tchr Landmark)
computer programmer Analysis Computer Sys Inc 965 Bay Rd Hamilton ®.....468-1689
JENSEN Deborah F retired Conant St Franklin House Hannah Village (#29).....922-5987
JENSEN Hans (Eleanor M) baker Surf Restr 3 Lenox (2).....927-6533
JENSEN Harry H Jr (Shirley J secy Beverly Schools)
admn specialist MA Natl Guard 2 Eaton Av.....922-2652
JENSEN Henry L (Judith M admn supvr Beth Isreal) tchr Beverly Bd of Educ
18 Belmont ® (3).....927-7757

JER-RHO ANTIQUES

Rhoda Grushka, owner-We Buy & Sell Estates, Collectables, China & Glass, We Accept Amerix, Visa, MasterCard, Tellcheck, We Ship All Over The Country-
4 Bridge St-Salem.....745-9891

JERMYM Clifton L (Margaret LPN Beverly Hosp)
sheet metal wkr General Electric 7 Norris Rd Hamilton ® (3).....468-2611
JERMYN Geroge A (Eleanor) letter carrier USPS 14 Beckford ® (5).....922-1141
JERNEGAN Dorothy W Mrs 22 Perkins Wenham ®.....468-2011
JERRY'S PAINT & WALLPAPER 408 Cabot.....927-8610
JERZYK Alice H student 30 Folger Av.....927-3477
JERZYK Leo C (Rose N secy) retired 30 Folger Av ®.....927-3477
JESSEN Daniel C (Nancy D tchr Amesbury Bd of Educ)
tchr Gordon Theology Seminary 7 Hopkins Av ® (3).....927-6893
JESWALD Joseph P 41 Front.....927-0734
JETTE Leon A (Dorothy M) emp Sanborn Motors Stoneham 105 Odell Av
JETTE Steven (Cynthia) roofer 104 Elliott
JEWELL J 38 Pleasant.....922-1065
JEWELL Shirley M 502 Broughton Dr.....927-7745
JEWELRY BOX THE 132 Dodge.....927-4675
JEWETT Charles C (Margaret L) retired 38 Hillcrest Av ®.....922-9283
JEWETT Hazel F retired 36 Essex.....922-6752
JIADOSZ J A 361 Hale.....922-4286
JITTERBUG INC George W Finn, owner -auto repair- 64 Pleasant.....922-1202
JO JO'S Sandra Detrement ownr candy str 203 Cabot.....927-8652

JOANNE'S BEAUTY SPOT

Joanne Hooper, owner -Hair Styling, Coloring, Permanents, Haircutting For Men & Women-
16 Bow St.....922-3733

JODRIE Edwin 16 Madison Av.....922-8646
JODRIE Walter E (Marjorie retd) retd 144 Hale (2).....922-9261
JOE'S PIZZA Richrd Mazzone owner 507 Rantoul.....922-4492
JOHANSON Gutberg 7 Mt Zion Av Hamilton.....468-3001
JOHANSSON Carl D (Elaine J) electn Jame Fuller 5 Pine Rd (3).....922-1617
JOHANSSON Paul D student 5 Pine Rd.....922-1617
JOHANSSON Theodore W (Lisa) 18 Wesley Pk Hamilton.....468-2205
JOHNNY APPLESEED'S INC
Hollis French, pres.; Donald Seamans, executive v. pres.; Debra Dimonoski,
personnel mgr.- 50 Dodge.....922-2040
JOHNNY APPLESEED'S OUTLET Hollis French, pres. -mail order- 2 Enon.....927-6166
JOHNNY'S BARBER SHOP 480 Rantoul (#A).....922-4438
JOHN'S BARBER SHOP -John Halliday, owner -barber shop-
63 Willow South Hamilton.....468-7272
JOHNS Conrad A (Gail recpt NE Tel) research assoc Tufts Univ 30 Prospect (4).....922-5517
JOHNS Edward W 139 Essex Hamilton.....468-2536
JOHNSEN Lars D (M Margaret) artist 172 Brimbal Av ®.....922-6953
JOHNSON A C Jr 17 Conant Hannah Village.....922-7020
JOHNSON Alan 9 Cox Ct.....927-3416
JOHNSON Alan F rltr & owner Alan F Johnson Realtor 21 Topsfield Rd Wenham.....468-7766

JOHNSON ALAN F REALTOR-BUILDER-DEVELOPER

Alan F Johnson, owner-realtor-

(Cont)

(Cont)
107 Dodge St.....927-2800
Res 21 Topsfield Rd Wenham.....468-7766
JOHNSON Albert E (Dorothy F LPN Beverly Hosp) foreman Public Works Dept
4 Story Av ® (3).....927-0115
JOHNSON Alfred J 405 Asbury South Hamilton.....468-2551
JOHNSON Andrew L (Dorothy J) consultant 4 Millbrook Rd ® (6).....922-3847
JOHNSON Arnold Jr (Joyce) mach Gorton Corp 11 Longview Terr ® (4).....927-3347
JOHNSON Bertha E 78 Lothrop.....922-3756
JOHNSON Burton U 193 Lothrop.....922-2547
JOHNSON C Jack 108 Colon.....922-2574
JOHNSON Carl 14 Myrtle.....922-4186
JOHNSON Carl E (Priscilla emp Hamilton Lbry) retd 50 Homestead Cir Hamilton
(2).....468-3547
JOHNSON Charlee 16 Washington.....927-9495
JOHNSON Charleotte student Wittenberg Univ 256 E Lothrop.....927-2620
JOHNSON Charles B (Carla O) emp General Electric Co 8 Mark Rd ® (3).....927-4794
JOHNSON Chester J 401 Essex.....927-6537
JOHNSON Curtis T (Linda clk N E Telephone Co) welder 26 Crescent Av ®.....922-3708
JOHNSON D Beverly Commons.....927-1462
JOHNSON D A (T L S tchr Masconomet Regl) contr self emp 5 Linden Av (2).....922-3302
JOHNSON David (Elizabeth illustrator US Geological Survey)
hydrologist US Geological Survey 13 Andover Rd ® (3).....927-9486
JOHNSON David machst Varian Assocs 21 Cressey.....922-4507
JOHNSON David F atty New England Tel Co
6 Red Coach Rd (res) South Hamilton ® (4).....468-7569
JOHNSON Dennis A (Anne wtrs Radisson Resort) appraiser Holyoke Ins
19 Whitney Av (3).....927-9021
JOHNSON Donald A (Carolyn) inspr Dabco Inds 21 Cressey ® (2).....922-4507
JOHNSON Donald L Jr (Eileen tlr Century North Shore Bank)
mgr Automotive World 122 ½ Bridge St (2).....922-5157
JOHNSON Edith retd 401 Essex St Turtle Creek Apts.....927-6537
JOHNSON Edmund G (Lois M self employed) consulting engr Haley & Aldrich
51 Pickman Rd ® (2).....927-5503
JOHNSON Edward A (Mary G) 8 Grant
JOHNSON Erik student West Point 118 Echo Cove Rd Hamilton.....468-2340
JOHNSON Frederick G emp 321 Rantoul St.....927-2742
JOHNSON G 34 Pierce Av ® (3).....927-4136
JOHNSON Gayle student Gordon Coll 31 Chipman Rd.....922-9014
JOHNSON Guy (Susan) emp 23 Madison Av ® (2).....927-0049
JOHNSON Hallet P Jr (Priscilla L emp) emp 48 Chestnut South Hamilton ® (2).....468-2078
JOHNSON Harold M Jr (Dorothy B retd) retired 85 Perkins Av South Hamilton ®
(2).....468-1945
JOHNSON Herbert (Nancy E retd) retd 4 Nelson Av ® (2).....922-2998
JOHNSON Howard A retired 14 ½ Spring St ®.....922-1313
JOHNSON Ida M retired 245 Essex St Essex Apts (#28).....927-0463
JOHNSON Jay C owner Atlantech Foreign Car Service 136 Livingstone Av ®.....922-7700
JOHNSON Jodi L kitchen aide Hogan Regl Cntr 20 Mulberry.....922-2017
JOHNSON John 1 Water.....927-4237
JOHNSON John (A F emp) emp 24 Windsor Rd ® (3).....927-4383
JOHNSON Josephine R retired Beverly Commons Salem House (#37).....927-5209
JOHNSON Julie 21 Topsfield Rd Wenham.....468-7766
JOHNSON Kaleb (Elaine D) 39 Cross (2).....922-4908
JOHNSON Karen L student Essex Aggie 29 Crescent Av (2).....927-2963
JOHNSON Katherine retired 845 Hale ®.....927-0358
JOHNSON Kenneth analyst Boston Safety Deposit & Trust Co 256 E Lothrop.....927-2620
JOHNSON Knox C 182 Essex Hamilton ®.....468-1626
JOHNSON Kristen student Colby 118 Echo Cove Rd South Hamilton.....468-2340
JOHNSON L C 21 Haskell.....927-9833
JOHNSON Lois companion self emp 29 Atlantic Av.....927-0176
JOHNSON Mark (Debbi) mach tool rpr 19 Bryant Cir Wenham ® (4).....468-7589
JOHNSON Mark A (Ellen) painter self emp 10 Walnut Av ® (5).....927-7102
JOHNSON Mary student North Eastern Univ 453 Essex South Hamilton.....468-7745
JOHNSON Mayo (Julia C) physician & surgeon 256 E Lothrop (res) ® (2).....927-2620
JOHNSON MAYO PHYSICIAN 95 Herrick Parkhurst Medical Bldg (#201 ofc).....927-4004
JOHNSON Michael C appraiser Real Estate Research Consultants
11 Norris Rd South Hamilton.....468-3705
JOHNSON Michael F (Mary Ellen) emp 1 Lowell ® (2).....927-9598
JOHNSON Nicholas II (Connie secy Reinsurance) 90 Bisson (4).....927-7174
JOHNSON Pamela assembler Varian Assocs 453 Essex South Hamilton.....468-7745
JOHNSON Paul B (Patricia bus driver Landson Bus Lines)
excavating contractor self emp 453 Essex South Hamilton ® (4).....468-7745
JOHNSON Paul B 'children's phone' 453 Essex Hamilton ® (4).....468-2206
JOHNSON Peer P III emp Demeoules 292 Dodge.....922-0277
JOHNSON Peer P Jr (Catherine W) farmer self emp 292 Dodge ® (2).....922-0277

JOHNSON PUBLISHING COMPANY INC

Advertising, City Directories, Publishers-
422 Highland Av PO Box 763 Cheshire CT 06410.....203 272-1864
Loveland CO.....303 667-0652

JOHNSON Ralph H (Susan) emp 15 Stone (2).....927-4263
JOHNSON Richard G Rev
pastor St Mary's Star of the Sea Roman Catholic Church 253 Cabot.....922-0113
JOHNSON Robert C machst Genl Elec Co 42 Sonning Rd ®.....922-5910
JOHNSON Robert L (Elizabeth J retd) retd 167 Main Wenham ® (2).....468-3655
JOHNSON Robert T emp Polaroid 42 Hull Wenham.....927-0163
JOHNSON Robert U (Patricia M nursery tchr Harbor Light Nursery Sch)
health physicist Harvard University 31 Chipman Rd ® (2).....922-9014
JOHNSON S mach opr Debcon Cheml 29 Bartlett St (2).....927-6054
JOHNSON Sally student Wellsley Coll 51 Pickman Rd.....927-5503
JOHNSON Stanley (Linda social worker State of MA) self emp 177 Bridge ® (2).....927-2543

© 1985 Johnson Publishing Company, Inc.

JOHNSON Thelma A hairdresser 20 Mulberry 922-2017
JOHNSON Theodore (Lee buyer Filenes) v pres self emp 43 Central ® (3) 922-2609
JOHNSON Theodore E (Ella retd) retired
5 Pleasant Av Ashbury Grove Hamilton ® (2) 468-2184
JOHNSON Theodore E Jr (Marlene exec asst Comdel Inc) pres-treas Comdel Inc
118 Echo Cove Rd South Hamilton ® 468-2340
JOHNSON Theodore R (Helen S retd) retd 42 Hull Wenham ® (2) 927-0163
JOHNSON Theodore R Jr insurance investigator 42 Hull Wenham 927-0163
JOHNSON Thomas (Deborah) emp Polaroid 40 ½ Hull St Wenham ® (2) 927-6369
JOHNSON Thomas (Eva) emp Nolan-Norton 62 Neptune ® (2) 927-8056
JOHNSON Warren H Rev (Marjory) pastor First Church of Wenham
10 Arbor Wenham ® (2) 468-1315
JOHNSON Wayne E 15 Water 922-5738

JOHNSONMAIL
Dennis DenBoer, sales manager-
One Directory Pl Loveland CO 303 667-0652
Outside Colorado Toll Free Dial '1' & Then 800 525-2770

JOHNSTON Joseph W (Mildred E secy MA Genl Hosp) security MA Genl Hosp
15 Vestry ® (2) 922-2823
JOHNSTON M Andrew (Christine self emp) tchr Pingree School
16 Arbor St Wenham ® (4) 468-4585
JOLY Pamela hairdresser Hair Americana 24 Longmeadow Rd (2) 927-2446
JOLY Richard E (Grace M) formn Schaal Associates 24 Longmeadow Rd ® (4) 927-2446
JOLY Suzanne hairdresser Mansfield Academy 24 Longmeadow Rd 927-2446

JON QUILL LANDSCAPING
Phillip Quill, owner -Commercial, Residential, Industrial Landscaping
Design & Maintenance-
452 Essex St 922-0782

JONES Anna P emp Harvard Medl Sch 180 Larch Row Wenham 468-1242
JONES Anne student St Lawrence Univ 1072 Bay Rd Hamilton 468-1526
JONES Arthur E (Marianna N) electn 72 Livingstone Av ®
JONES Bernard A (Dorothy L kitchen aide Wenham House)
patternmaker US Machinery Div 9 Bruce Ln Wenham ® (2) 468-3350
JONES C Weston Rev (Evelyn retd) retd 265 Bridge Hamilton ® (2) 468-2846
JONES Charles E (Mary M retd) retd 435 Bay Rd Hamilton (3) 468-1276
JONES CHARLES E atty 139 Elliott (ofc) 927-1800
JONES Charles E atty self emp vice pres North Reading Jr High
272 Essex (res) ® 927-1517
JONES Christopher student Hobart Coll 180 Larch Row Wenham 468-1242
JONES Clara L retd 18 Cherry Wenham ® 468-2223
JONES Curtis E Jr (Susan G) constn wkr Curtis Constn 10 Virginia Av ® (4) 922-8864
JONES Curtis E Jr 'children's phone' 10 Virginia Av 927-4784
JONES David M (Faye) driver Chickie's Taxi 16 Home (3) 922-4249
JONES Donald E (Sheila A clk Beverly Savings Bank)
pattern mkr Stanton Engineering Co 11 Driscoll Ln ® (4) 927-3311
JONES Dorothy B retired 601 Essex Hamilton ® 468-2333
JONES Douglas (Betsy) marketing engr Stone & Webster
243 Cutler Rd Hamilton ® (4) 468-2220
JONES Elizabeth student N Shore Comm Coll 15 Lexington Dr 927-0831
JONES Ellen retd 9 Bruce Ln Wenham 468-3350
JONES Ernest S trk driver 17 Western Av South Hamilton 468-3485
JONES Frances emp Beverly Hosp 36 Whitney Av
JONES George H chef 8 Beckford
JONES George R A student Cornell Law Sch 180 Larch Row Wenham 468-1242
JONES James 2 Village Ln Hamilton 468-2269
JONES Janet M retd 15 Lexington Dr ® 927-0831
JONES Joan S 40 Arbor St Wenham ® 468-3090
JONES John E 232 E Lothrop 922-3955
JONES John E (Catherine banker Bank of New England)
atty Godwin Proctor & Hoar 1072 Bay Rd (res) Hamilton ® (3) 468-1526
JONES Julie E student 312 Essex
JONES Kevin 2 Village Ln Hamilton 468-3695
JONES MACHINE CO INC Alfred Bucharowski owner machine shop 2 Margin 922-7870
JONES Margaret I tchr Beverly Bd of Educ 286 Dodge ® 922-8057
JONES Mary K retd 272 Essex 927-1517
JONES Nancy J 1103 Broughton Dr 922-0873
JONES Paul A (Carolyn) private contr 6 Echo Cove Rd Hamilton ® 468-2122
JONES Richard H (Pierette A) retd 20 Hull ® (3) 927-3413
JONES Richard S (Cynthia) fish broker self emp 203 Topsfield Rd Wenham ®
(6) 468-4508
JONES Robert A recruiter 327 Rantoul 927-6153
JONES Sidney K (Martha B retd) retired 189 Woodbury Hamilton ® (2) 468-3146
JONES Stephen L 89 Fox Run Rd South Hamilton 468-3459
JONES Thomas G retired 4 Prospect Hamilton ® 468-2820
JONES Vincent W (Marie P retd) retd 180 Larch Row Wenham ® (2) 468-1242
JONES Vincent W III slsmn Computerland 180 Larch Row Wenham 468-1242
JONES William N (Arlene M) surgeon self emp 721 Bay Rd Hamilton ® (2) 468-7788
JOPE Wayne emp Eastman Gelatine Corp 29 Batchelder Pk Wenham (3) 468-2249
JORDAN J C self emp 3 Tally-Ho Dr South Hamilton ® 468-4996
JORDAN Linda S nurse practitioner NS Pediatrics 67 Homestead Cir Hamilton ®
(3) 468-3062
JORDAN Neil R Jr 572 Essex 927-5637
JORDAN R P (K A emp) emp Gordon Comwell Seminary 283 Asbury Hamilton ®
(3) 468-4811
JORDAN Wayne (Karen cardiology techn Hunt Hosp) trk drvr S & N Oil Co
50 Butman ® (2) 922-5354
JORGENSEN Arthur F retired 50 Larch Ln Wenham 468-1042
JOSEPH Marian C retired 133 Dodge (#A) 922-6215
JOSEPH Ralph machst Robert Hilt Echo Cove Rd Hamilton 468-7798
JOSEPH Robert R acct Blue Cross Blue Shield 34 Broadway (2) 927-0067
JOSEPH Wilbur F (Mary canteen wkr Hogan Regl) inspector General Electric
75 Kernwood Av ® (2) 927-0676
JOSEPH'S BEAUTY SALON Antoinette Holmes owner 6 Wallis 922-9879
JOSETTE COIFFEURS 125 Bridge 927-1220
JOSLIN CARL V atty- 222 Cabot (ofc) 922-4464
JOSLIN Carl V (Barbara A) atty Joslin & Derderian 77 Boyles (res) ® (2) 922-4770
JOSLIN & DERDERIAN -Carl V Joslin & S K Derderian, owners -lawyers-
222 Cabot 922-4464
JOSLIN Dorothy A retd 31 Kelleher Rd 922-3096
JOSLIN Ethel S retired 9 Essex Av Asbury Grove Hamilton ® 468-2235
JOSLIN Margorie retd 401 Essex Turtle Creek Apts 927-6532
JOSLIN Peter (Diane) therapist Hogan Regl Cntr 18 Chestnut ® (3) 922-2961
JOSLYN Joyce guidance conslr Saugus Public Schs
Beverly Commons Rd Hamilton House (#32) 927-5432
JOSSELIN Albert J Jr (Barbara physical therapist asst Shawnacy Hosp)
genl heating contractor self emp 26 Gregg (2) 922-2812
JOSSELIN Nancy waitress 26 Gregg 922-2812
JOSSELIN Robert (Nancy) firemn City of Beverly 10 Fillmore St ® (3) 927-5691
JOYCE Kim 289 Hale 922-0357
JOYCE M L 15 Ives 922-2675
JOYNER William B (Frances S lbrn MA Genl Hosp) techl writer Digital Equipt
11 Larch Row Wenham ® (3) 468-3610
JUBILEE YACHT CLUB James Fox, commodore- 1 Tuck Point 922-9611
JUDD Daniel 1101 Broughton Dr 927-8246
JUDD Kenneth S (Edna R) 15 Williams ® (2) 922-1178
JUDD Sylvia 11 Riverview ® 922-3448
JUHOLA Carl (Margaret M retd) retd 5 Ray ® (2) 922-5685
JULEY George F (Eleanor M assembler Varian Assoc) retired 17 Beckford 927-5141
JULIAN Bruce R 4 Warren 927-0109
JULIAN Raymond W (Marjorie H) atty self emp 60 Putnam (res) ® (2) 922-2290
JULIAN RAYMOND W atty 234 Cabot (#8 ofc) 922-4224
JULIAN Sophie Mrs 21 Garfield Av 922-3643
JULIEN Dan driver B&J Taxi Co 242 Rantoul (2nd flr) 927-5333
JULIEN E (D emp Varian Assocs) 9 Courtney Dr (4) 921-0530
JULIEN Joseph (Donna M) mech Dearborn Auto 14 Kernwood Av ® (4) 927-3455
JULIEN Phillippe retd 31 Home 922-8126
JULIEN Roger self emp 31 Home 922-8126
JULIEN Roger R pres B & J Taxi Co Inc (ofc) 922-5227
JULIEN Roland (Carol wtrs Land & Sea Restr) emp Raytheon Burlington
13 Agate ® (4) 927-6559
JUNCTION THE Mrs Natalina A Davis owner ice cream mfr 606 Essex Hamilton 468-2163
JUNEK Filip retired 43 Cole ® 922-4897
JUNE'S ANTIQUES June Nordin owner 324 Rantoul 922-7785
JUNG Allan H (Brenda L secy Neurological Consultants) cheml wkr Centron
5 Wilkins Terr (rear) ® (2) 922-1066
JUNG Robert emp Genl Elec Co 28 Hale (rear) 922-5235
JUNIUS Daniel M (Elizabeth) asst treas Nashua Corp 65 Berry Cir Hamilton ®
(4) 468-4749
JURALEWICZ E RN State of MA 7 Union 927-9840
JUSIEWICZ Ruth M nurse Cumberland House Nursing Home 28 Gregg ® 922-3511
JUTRAS David student Chamberlain Jr College 21 W Dane 922-7310
JUTRAS Dorothea E retd 38 Sturtevant ® 922-7331
JUTRAS Richard N firefighter Beverly Fire Dept treas Fireman Relief Assn
38 Sturtevant 922-7331
JUTRAS Robert E (Norberta M LPN Beverly Hosp)
sheet metal wkr Wolfe Munier Co 21 W Dane ® (2) 922-7310
JUTRAS Robert M (Darcy nurse J B Thomas Hosp) emp Varian Assocs
7 Winthrop Av ® (3) 927-9175
JUVELIS APHRODITE 367 Hale 927-8401

K

K L S INDUSTRIES Michael Levine, pres. -aluminum window mfg.- 26 Balch 927-2307
KACOYANIS George P phys self emp 6 Hilltop Dr (res) Wenham ® 468-4263
KACOYANIS GEORGE P George Kacoyanis phys & surg
95 Herrick Parkhurst Medical Bldg (#201 ofc) 927-4004
KACZOR Joseph (Martha retd) retired 22 Essex St (2) 927-8518
KADLICK Gerard V (Nancy V) mach opr USM Machinery Div 15 Edwards ®
KAGELS Raymond (Joyce) emp Royal Insurance 53 Hull (4) 927-3860
KAHN Fred 922-3527
KAHN Robert M (Mary supvr Landmark Sch) dir of students Landmark Sch
3 Goldsmith Av ® (4) 927-7106
KAIHLANEN Wainco M Sr (Carrie M retd) retired 29 Wallis ® (2) 922-8571
KAIHLANEN WAINO M orthodontist 4 Federal (ofc) 922-7400
KAIN See Also Cain Kane
KAISER Paul (Nancy secy Beverly Hosp) therapist Dept of Mental Health
Beverly Commons Ipswich House (3) 922-2757
KAIZER Irving W acct exec 16 Pond St 922-7844
KALAPINSKI Donald A 20 Roosevelt Av 922-5127
KALAPINSKI Joseph A Jr 20 Roosevelt Av 922-5127
KALAPINSKI Joseph A (Josephine H retd) retired 20 Roosevelt Av ® (2) 922-5127
KALAUS Michael R (Susan emp Parker Bros) produce mgr Demoulas
Beverly Commons Hamilton Hse (2) 922-9120
KALDES Frances L emp Purity Supreme Super Mkt 1 Windsor Rd ® 922-7301
KALINOWSKY Cynthia E secy bkpr Arboretum Condos 5 Hobart Av ® (2) 927-2691
KALLAND Lloyd A Rev (Jean A) prof Gordon-Conwell Theological Seminary
102 Chebacco Rd South Hamilton ® (2) 468-4678
KALLAS Harry student N Shore Comm Coll 86 Boyles 922-6374
KALLAS John 86 Boyles 922-6374
KALLAS Paul student Hogan Regl Cntr 86 Boyles 922-6374
KALLAS Peter (Matina) ownr Bel-Air Diner 86 Boyles ® (2) 922-6374
KALLELIS Charles S (Georgia retd) retired 79 Kernwood Av ® (2) 922-5975
KALLIEN G bartender Romie's Quarter Deck 64 Burley Wenham (3) 774-3727
KALOS ADULT HEALTH PROGRAMS Jackie Wilson program dir 265 Essex 927-9070

© 1985 Johnson Publishing Company, Inc.

KALOS ADULT HEALTH PROGRAMS Jackie Wilson program dir adult day care 265 Essex St Mediplex 927-9074
KAMINSKI Kenneth D 19 Bates Park Av ..... 927-7112 or 927-7132
KAMPERSAL David F (Pamela A) treas Jules A Gourdeau Inc 241 Dodge St ® (3) 922-4619
KAMPERSAL Edgar J (Lucille F retd) retd 1 Shortell Av ® (2) 922-7185
KAMPERSAL Jeff (Heidi) 241 Dodge 927-9517
KAMPERSAL Robert C (Kathleen A emp Hannah) tchr Whittier Voc Tech 1 Beverly Hills Av ® (4) 927-0840
KANE Anne retired 21 Foster Dr ® 922-1791
KANE Deborah tel opr NE Tel Co 57 Bartlett
KANE Estate 4 Mechanic ® 922-1459
KANE K C 18 Sohier Rd 927-8827
KANE See Also Cain Kain
KANGO ELECTRIC HAMMERS Lester Robinson ownr 3 Friend 922-5883
KANIA Frank J (Genevieve M retd) retired 1 Bass River Rd ® (2) 922-5860
KANTER Edward Mrs retd 17 Conant Hannah Village (#37) 922-1176
KANTER Richard (Robin) designer Salem Hosp 1 Hill Rd South Hamilton ® (3) 468-7466
KANTER Richard M tax examiner State of MA 28 Abbott 922-6677
KAPANTAIS Michael P (Cynthia) policeman 2 Michael Rd
KAPLAN Annie Mrs 412 Cabot (2) 922-8099
KAPLAN BERNARD atty of counsel 26 Lynde St (ofc)-Salem 745-4010
KAPLAN HAROLD DR dentist 497 Cabot (ofc) 922-3462
KAPLAN Harold J (Zelda) orthodontist self emp 44 Pickman Rd ® (4) 927-2704
KAPLAN Howard (Julie E) emp 25 Friend ® (2) 922-3897
KAPLAN Joel L (Robertta asst mgr Caldors) comp opr Data General 6 ½ Mechanic ® (4) 922-8075
KAPLAN Naomi secy Beverly YMCA 20 Walnut Av ® (2) 922-4447
KAPLAN Tina planning analyst Marshal's 20 Walnut Av 922-4447
KAPNIS J emp Old Ferrey Way Tavern 19 Essex 927-1009
KARAMAN Joseph W (Jane F) dir of finance Museum of Fine Arts 203 Dodge ® (3) 927-8310
KARAVATOS William 'stables' 103 Essex Kingsley Farms Hamilton 468-3358
KARDENETZ Walter (Alice M) techn NRC 34 ½ Bartlett ® (2) 922-6799
KARDENETZ Wendy secy General Accident Ins Co 34 Bartlett 922-6799
KARIORES Barbra emp 40 Appleton Av 927-0602
KARIORES Christy (Theresa K) foreman Ferman Leather Co 40 Appleton Av ® (2) 927-0602
KARIORES David (Nancy nurses aide Beverly Nrsng Home) auto body self emp 15 Bartlett St (4) 927-4216
KARISH Edward P (Mona B) chemist Genl Elec Co 75 Hull ® (5) 927-4061
KARLBERG D C office mgr Applied Biomedical 25 Hart ® (4) 927-9088
KARLSON See Also Carlson
KARLSRUHER Gerald W (Carole H) emp Varian Assoc 33 Old Cart Rd Hamilton ® (2) 468-3560
KARLYN Andrew student Univ of PA 14 Pine Knoll Dr 927-2236
KARLYN Robert (Toby Z self emp) pharmacist State of MA 14 Pine Knoll Dr ® (2) ..... 927-2236 or 927-8883
KARLYN Tillie retd 28 Appleton Av ® 922-1799
KARPICH Teofilia 30 Essex
KARPP Robert S 1307 Broughton Dr 927-5273
KARRA Arne A (Helen M) shipping clk USM Machinery Div 22 Dunham Rd ® (2) 927-2939
KARRAS Paul emp 15 Fossa Terr 922-3691
KARRAS S PCA Salem Hosp 15 Fossa Terr 922-3691
KARWOWSKI Theodore (Maureen) emp 6 Arlington Av ® (3) 927-7541
KASENENKO Joseph S (Anna C sr clk GTE Sylvania) acct Mighty Mack 39 Sunset Dr ® (4) 922-4262
KASNIE Barbara W bkpr Bay Area Visiting Nurses Assn 925 Bay Rd Hamilton 468-1902
KASPER Howard J (Karen RN Beverly Hosp) assoc dir Landmark School 45 Hillcrest Av ® (4) 927-3657
KASPEROWICZ Carol reporter Peabody Times 9 Lawrence 922-2810
KASPEROWICZ Eddie student N Shore Comm Coll 9 Lawrence 922-2810
KASPEROWICZ Edward F (Marie G mailing dept Johnny Appleseeds) supvr Sylvania 9 Lawrence ® (2) 922-2810
KASPRZYK Henry (Virginia M) mach 33 Story Av 922-5418
KASPRZYK Joseph (Laurie prgmr Varian Assocs) prof of comp science Salem State College 82 Bridge (2) ..... 922-3261 or 922-3669
KASPRZYK Lisa retd 33 Story Av 922-5418
KASS Andrea mgr Herman's Sporting Goods 34 Greene 922-7623
KASS Kenneth supvr Allied Sec 34 Greene 922-7623
KASS Robert A (Betty Ann personnel Hanscom Air Force Base) lithorgapher Rapid Service Press 34 Greene ® (3) 922-7623
KASSOTIS A 10 Apple Rd 927-9201
KASTRINAKIS George (Evangeline co-owner Stromberg's Restr) co-owner Stromberg's Restaurant 7 Prince ® (4) 927-2216
KASZUBA Julian J (Marcia tlr Ipswich Coop Bank) inspr Varian Assoc 297 Moulton Hamilton ® (4) 468-3671
KATZ David M (Sheila R emp North Beverly Pharmacy) pharmacist North Beverly Pharmacy 18 Wellesley Rd ® (4) 922-3055
KATZ Hyman (Rose S retd) retd 7 Highland Terr ® (2) 922-0303
KATZ Joseph (Molly S owner N Beverly Pharmacy) owner North Beverly Pharmacy 12 Pierson ® (2) 922-0041
KATZ Lewis A (Gloria tchr Bd of Educ) emp Registry of Deeds Court House 15 Belmont ® 922-0504
KATZ Ralph R (Rena L) chemist Bay State Adhesive Corp 136 Hale ® (2) 922-1085
KATZ Ronnie Sue 32 Berrywood Ln ® (3) 922-3869
KATZ Ruth 42 Abbott 927-1850
KATZ Sidney (Ronnie Sue) PA Alfred Stanley Assoc 32 Berrywood Ln ® (4) 927-8274
KATZOFF Robert (Candance) clk Social Security Ofc 18 Hobart Av ® (3) 922-6149
KAUFER Michael head of program Beverly School for Deaf 6 Echo Av 922-4113
KAUFMAN Abe H (Anita secy N Shore Comm Coll) financial rep Bache & Co 48 Amherst Rd ® (2) 927-2273
KAUFMAN Joy student Assumption Coll 48 Amherst Rd 927-2273
KAUFMAN Mark (Nancy) emp 91 Lovett ® (3) 922-9313
KAUFMAN Robert (Aimee social worker) social wkr North Suffolk Health Assocs 207 Dodge ® (2) 927-6055
KAUFMAN Stuart emp Varian Assoc 48 Amherst Rd 927-2273
KAUSEL John 23 Washington 927-7173
KAUSEL John Daniel (Agatha) slsmn Joseph Ipeletto Furn Store 64 Neptune ® (3) 922-8293
KAUSEL Lewis V (Pamela nurse Beverly Hosp) mgr Hewlett Packard 35 Livingstone Av ® (4) 927-3264
KAUSEL Nancy 20 Broadway
KAUSEL T Daniel (Nancy) asst treas installment loa Bay Bank and Trust Co 6 Corning St ® (4) 927-0956
KAVANAGH & CLARKE
James E Kavanagh Jr & Leroy F Clarke Jr owners painting contractors 20 Arbor Wenham 468-2738
KAVANAGH Francine 19 Arbor Wenham 468-2661
KAVANAGH Frank A 12 Parkview Av 922-7045
KAVANAGH James E Jr (Stella B retd) retired 19 Arbor Wenham ® (2) 468-2661
KAVANAGH Steven painter Kauanagh & Clark 19 Arbor St Wenham 468-2661
KAVANAGH William J roofing contr self emp 6 Knowlton 927-1903
KAVANAUGH Lucille A wtrs The Shanty 124 Rantoul 927-6507
KAWCZYNSKI Gary (Dianne) emp 33 Central (2) 922-7762
KAY Deborah 57 Gardner Hamilton
KAY EMANUEL & CO INC See Also Emanuel Kay & Co Inc
KAY M N retired 5 DiPalma Rd 922-9219
KAY Robert N (Judith) tchr City of Beverly 27 Prospect ® (3) 927-7236
KAYLOR PAINTING CO Steven E Kaylor 5 Chase 927-3430
KAYLOR Steven E (Kathleen cshr Hery's Market) painter self emp 5 Chase ® (4) 927-3430
KEANE P emp 30 Greene St 922-2865
KEANE See Also Keene
KEANEY Mary sticher Hatchs Mfg 50 Broadway 927-9258
KEANEY William C Jr (Phyllis M retd) retired 8 Glidden ® (2) 922-8277
KEARNEY Richard (Jean hairdresser Beauty Spot) scheduler Paradine Inc 16 Roosevelt Av ® 922-3987
KEARNS Lawrence M atty & partner Morgan Brown Kearns & Joy 19 Washington (res) ® 922-0157
KEATING Dan emp GTE Sylvania 22 Swan (#3) 927-8581
KEATING James A (Charlene) 12 Pickett 922-7383
KEATING Joanne tchr Univ of Maine 22 Swan (#2) 927-1532
KEATING Norman L (Jean B) asmblr Genl Elec Co 19 Shortell Av ® (2) 922-1249
KEATING Norman R (Lori X-ray techn Salem Hosp) formn Genl Elec Co 94 Kernwood Av ® (4) 927-7467
KEATING Priscilla M tchrs aide Beverly Sch Dept 22 Swan (#2) ® 927-1532
KEE Jack (Nancy) 6 Wilkins Terr (2) 921-0348
KEECE David P atty self emp 12 Lexington Dr (res) 927-1769
KEECH Ann I retired 502 Manor Rd 922-6696
KEECH Howard A (Lilliane J emp) machst US Machinery Div 4 Stewart Av ® (2) 922-7194
KEEFE-FELDMAN Neal (Georgina marketing cnsltnt CSI) professor of marketing North Shore Community Coll 133 Hale St ® (3) 922-5493
KEEFE Frances D (Joanne D nurses aide Mediplex) processor Eastman Gelatine 29 Kernwood Av (5) 922-3397
KEEFE Kathleen C clk Johnny Appleseed 194 Topsfield Rd Wenham 468-2497
KEEFE L retd 12 Lexington Dr ® 927-1769
KEEFE Marguerite M nurse Peabody Nursing Home 194 Topsfield Rd Wenham ® 468-2497
KEEFE Ruth 40 Heather 927-7567
KEEGAN A L retired 245 Elliott 922-1983
KEEGAN John J Jr retd 10 Grove ® (2) 927-1505
KEEGAN Kevin student Univ of Ma 12 Williams 927-1495
KEEGAN Lawrence (Joan M emp Beverly Hosp) machst 12 Williams ® (2) 927-1495
KEEGAN M E retd 401 Essex Turtle Creek Apts 927-8717
KEEGAN Mary E 35 Everett 927-0227
KEEGAN Paul 12 Williams 927-1495
KEELEY Frederick W retired 15 Atlantic Av ® 922-1711
KEENAN Aileen acct techn IRS 3 Union 927-6309
KEENAN E Emmet Sr retired 62 Larch Ln Wenham 468-3645
KEENAN Edward J student 4 Thompson Rd 922-6826
KEENAN Edward J (Louise S ofc wkr Beverly Hosp) sls mgr Beacon Fast Freight 4 Thompson Rd ® (2) 922-6826
KEENAN Erving (Betty) slsmn White's Laundry 486 Essex (2) 922-6987
KEENAN Henry retired 486 Essex St 922-6987
KEENAN Karen 4 Thompson Rd 922-6826
KEENAN Katherine A acct self emp 3 Union (2) 927-6309
KEENE See Also Keane
KEENEN Edward III slsmn Marden-Wyd Corp 64 Burley Wenham 774-3727
KEFALAS J 15 ½ School 922-4169
KEGLER'S DEN -Peter T Christopher Pres. & Arthur T Christopher Treas.- 98 River 'Next To Beverly Bowl-O-Mat' 922-6755
KEIGHLEY Percy G (Sandra) repairman Bomac Labs Inc 15 Vine ® (3) 922-8379
KEITH Brian (Julie student) dir of sec Gordon Coll 119 Asbury St (#2) South Hamilton (2) 468-4030
KEITH Jean asst coord N Shore Comm Coll 62 Cunningham Dr South Hamilton ® (2) 468-1569
KELAHER See Also Kelleher Kelliher
KELLAR John M 40 Folly Pond Rd 922-6705
KELLEHER APARTMENTS 54 Kelleher Rd 922-5393
KELLEHER Beatrice A clk Beverly City Hall 245 Hale ® 922-1072
KELLEHER Catherine M 7 Dyer Rd 922-6273

KELLEHER CONSTRUCTION CO

John C Kelleher Jr, owner; John C Kelleher III, mgr. -General

(Cont)

© 1985 Johnson Publishing Company, Inc.

(Cont)
Contractors, Asphalt Driveways & Tennis Courts, Asphalt 'Color Coating Sealings', Loam, Sand, Stone, Gravel & Trucking-
232 Essex St.....922-0080
KELLEHER Daniel T Jr (Gail div secy N Shore Comm Coll) tchr Beverly High Sch 19 Lowell St ® (4).....922-0843
KELLEHER David J NC Tape Lays Opr Varian Assoc 325 Cabot.....927-7097
KELLEHER Dennis J 30 Conant ®.....922-8745

KELLEHER FUEL COMPANY
John C Kelleher Jr, pres.
John J Burkingshaw, mgr.
Fuel Oil
Heating Oils
Burner Service & Installation
Heating & Cooling Equipment
See Advertisement On Back Cover
232 Essex St.....922-0080
KELLEHER Henry F emp Bernards 559 Cabot ®.....922-4047
KELLEHER Henry G slsmn Salem Cheese Hse 559 Cabot.....922-4047
KELLEHER Irean 4 Jasper.....922-6559
KELLEHER John C III (Joanne S) pres & mgr Kelleher Constn Co Inc 141 Colon St ® (6).....922-7203

KELLEHER JOHN C JR
atty 232 Essex St (ofc).....922-0080
KELLEHER John C Jr (Charlotte M) pres & atty Kelleher Fuel Co Kelleher Construction Co pres & ofcr Beverly Savings Bank 234 Essex St (res) ® (2).....922-0469
KELLEHER John E Jr (Joan M emp New England Tel Co) state auditor 20 Noble Hill Rd ® (2).....927-2898
KELLEHER June D 23 Clifton Av
KELLEHER Maureen head tchr St Mary's Sch 559 Cabot.....922-4047
KELLEHER Michael mgr Foot Locker 50 Apple Rd.....927-9425
KELLEHER Michael F (Janet acctng Hybrid Components) engr Hybird Components 3 Hill St ® (3).....927-3104
KELLEHER Patrick 11 Cox Ct.....922-6698
KELLEHER Raymond H (Barbra) emp 7 Dyer Rd ® (2).....922-6273
KELLEHER See Also Kelaher Kelliher
KELLEHER Timothy student Boston Coll 234 Essex.....922-0469
KELLER Barbara H 16 Beech Hamilton ® (3).....468-2322
KELLER Carrie 16 Beech Hamilton.....468-2322
KELLER Franklin (Virginia retd) retired 302 Highland South Hamilton ® (2).....468-1045
KELLER Gregory G (Paula tchr Town of Danver) constn Carr Enterprises 26 Naples Rd South Hamilton ® (2).....468-4689
KELLER Keith 16 Beech Hamilton.....468-2322
KELLETT Peter (Martine exec dir New England Bio Labs) ownr PRI 24 Mayflower Dr Wenham ® (4).....468-2610
KELLEY Alan T real estate developer self emp 28 Country Dr ®.....927-0962
KELLEY BUILDING & REMODELING 25 Arthur Av South Hamilton.....468-4969
KELLEY Catherine M retired 81 Larch Ln Wenham ®.....468-2736
KELLEY Charles emp Empire Stores 575 Essex Hamilton.....468-3665
KELLEY Colleen P 32 Cliff.....927-4679
KELLEY David H (Clorinda S) constn wkr 24 Ocean ® (4)
KELLEY Donald J (Gloria clk Purity Supreme) policeman Danvers Police 173 Bridge ® (2).....927-3074
KELLEY Dorothy S retired 38 Larch Ln Wenham.....468-2149
KELLEY Dorrice F 55 Sturtevant ®.....927-5899
KELLEY Emma retired 28 Country Dr.....927-0962
KELLEY George F (Carolyn) engr Genl Elec Co 575 Essex South Hamilton ® (2).....468-3665
KELLEY John H (Geraldine P retd) retired 43 Odell Av ® (2).....922-0079
KELLEY John S (Rita B hostess sls Wenham Tea House) research wkr Emhart Corp 13 Meridian Rd Wenham ® (2).....468-2801
KELLEY Johnathan student Northeastern Univ 13 Meridian Rd Wenham.....468-2801
KELLEY Kathy student Gordon Conwell 249 Bridge South Hamilton.....468-3264
KELLEY Kevin (Ann RN Salem Hosp) emp Holyoke Ins Co 14 Heather ® (3).....922-9223
KELLEY Margaret RN Hunt Meml Hosp 575 Essex Hamilton.....468-3665
KELLEY Martha 55 Sturtevant.....927-5899
KELLEY Nancy G emp Camp Dresser & McKee 575 Essex Hamilton.....468-3665
KELLEY Paul Jr (Leah I) vpres Wits Sports Div 26 Burnham Rd Wenham ® (4).....468-3987
KELLEY Peter J (Wendy A tlr Beverly Savings Bank) trk drvr Sylvania 46 Winthrop Av ® (4).....922-6505
KELLEY Philip C (Joan E clk North Beverly Elementary School) slsmn 13 Berrywood Ln ®.....922-3479
KELLEY Richard C (Barbara) clerk of committees City Clerk Office 18 East ® (5).....927-3124
KELLEY Richard S (Day Ann loan ofcr Essex Bank) lawyer 2 Goodwin Rd (res) ® (2).....927-9160
KELLEY Robert F (Marion T sls) mgr Hayes Bickford Rest 14 Baker Av ® (3).....927-2602
KELLEY Robert W MD TWA 13 Evergreen Dr ®.....922-8584
KELLEY See Also Kelly
KELLEY Steve (Nancy) 25 Arthur South Hamilton.....468-4969
KELLEY Thomas J 39 Central.....927-4949
KELLEY Virginia A secy 11 Columbia Rd.....922-0618
KELLEY William E (Sharon R press) acct Town of Ipwich 40 Greene ® (4).....927-3772
KELLEY William E III (Ann C) slsmn Carter Rice Stores & Bement Co 26 Gardner ® (5).....922-9078
KELLIHER See Also Kelaher Kelleher
KELLOGG James F Jr (Sheila W) ownr Prides Crossing Genl Store The Red Sleigh 591 Hale ® (4).....922-4112
KELLY Allen D (Virginia L nurses aide) dir Allied Health Professionals Inc 85 Hale (2).....927-4920
KELLY Anne F secy Beverly Hosp 77 Lovett ®.....922-0065
KELLY Anne M wtrs 12 Munroe.....927-2112
KELLY Brenda M 85 Enon ® (4).....922-0560
KELLY C 15 Ives.....922-3057
KELLY Charlene C clk NE Tel Co 55 Lovett ® (4).....922-6676
KELLY Daniel J student NSCC 18 Clifton Av.....922-1436
KELLY David student North Shore Comm Coll 85 Enon.....922-0560
KELLY Jack 24 Neptune.....927-5506
KELLY James (Patricia) Lakeshore Dr.....927-8177
KELLY James M (Muriel H retired) retired 15 Bailey Av ® (2).....927-2772
KELLY James P (Carol) emp Ventron Corp 31 Naples Rd South Hamilton ® (3).....468-7192
KELLY John F (Helen retired) 81 Corning.....922-6176
KELLY John F Jr (Shirley M nurses aide) techn Kelleher Fuel Co 91 Odell Av ® (3).....922-9285
KELLY Joseph A Jr (Cynthia) 7 Shortell Avenue Ext.....927-9202
KELLY Linda D typst Retirement Board of Beverly 45 Stone (2).....927-4143
KELLY Marion retired 265 Essex.....927-1794
KELLY Michael J (Jane M) tchr 55 Corning ® (5).....922-4515
KELLY Robert student 85 Enon.....922-0560
KELLY ROLAND D DATSUN
Brian D Kelly pres & treas & Mrs Elinor Kelly secy-clk of corp 381 Rantoul.....922-1405
KELLY See Also Kelley
KELLY Stephen machst 85 Enon.....922-0560
KELLY Susan J nurse Beverly Hosp 10 Miller Rd (2).....922-6086
KELLY Thomas W student Univ of MA 18 Clifton Av.....922-1436
KELLY William J (Beatrice H) retired 1 Exeter Rd ®.....922-2250
KELLY William T (Victoria A) mgr 77 Lovett ®.....922-0065
KELNAN Diane letter carrier USPS 79 Thorndike
KELSEY Robert H Jr (Christina) prodn Parker Bros 40 Homestead Cir Hamilton ®.....468-4557
KEMP Larry S 91 Preston Pl.....927-4371
KEMPER Elizabeth 5 Creek.....922-3425
KENDALL Barbara A emp USPS 203 Lothrop (3).....927-1238
KENDALL Eleanor L retired 245 Elliott.....927-1899
KENDALL Mark W servmn 203 Lothrop.....927-1238
KENDRICK Edmund H (Mayotta S) atty self emp 49 Arbor (res) Wenham ® (2).....468-1943
KENDRICK Philip (Janet emp New England Tel Co) quality control inspr Cordell Engrng 9 Adams Av ® (4).....922-7549
KENDRICK Phillip E Beverly Commons.....927-9051
KENERSON Paul 201 Broughton Dr.....922-7340
KENNA Larry C (Michele J) atty Choate & Stuart 78 Haskell ® (4).....927-1920
KENNARD Mark S (Christine A) social wkr N Shore Childrens 42 Sunset Dr ® (4).....922-0089
KENNEDY Ann G retired 34 Rust South Hamilton ®.....468-2718
KENNEDY Anne E retired 8 Lincoln ®.....927-2768
KENNEDY Edward carp Goodrow Constn 64 Burley Wenham.....774-3727
KENNEDY Francis G Jr (Constance F emp City of Beverly) sls mgr Polly Care 57 Ober ® (4).....927-6157
KENNEDY Grace M retired 49 Balch.....927-2186
KENNEDY Helena retd 215 Rantoul (#604).....927-4768
KENNEDY Helene F 34 Swan ®.....922-2312
KENNEDY Jack K 18 Baker Av.....922-7923
KENNEDY James R (Dorothy N retired) retired 4 Hillside Av ®.....927-0757
KENNEDY Lillian A secy Bills Oil Service 8 ½ Hobart Av ®.....922-5930
KENNEDY Mary M retired 215 Rantoul (#313).....922-4937
KENNEDY Melvin A 8 ½ Hobart Av.....922-5930
KENNEDY Michael D (Ruth W) trk driver MA Bay Trans Authority 21 Lake Av Wenham ®.....468-1609
KENNEDY Nora 176 E Lothrop.....922-0897
KENNEDY Peter 10 Folly Pond Rd.....922-3201
KENNEDY Phillip C (Phyllis O secy) 41 Pearson.....922-5825
KENNEDY Raymond T (Priscilla C) electn 432 Essex ®.....922-7586
KENNEDY Richard D 1905 Broughton Dr.....927-6485
KENNEDY Robert (Anne) 26 Essex.....922-8336
KENNEDY Thomas 22 Beech Street Ext Hamilton ®.....468-2682
KENNETT Peter R Forest St Hamilton.....468-4093
KENNEY Christopher 97 Greenbrook Rd South Hamilton.....468-1534
KENNEY Earl L 245 Essex (rear).....927-6534
KENNEY Eric M (Suzanne T singer) organ builder Norwack 120 Standley St ® (3).....927-9574
KENNEY Ethel B retired Cedar St Cedar Apts (#28).....922-1839
KENNEY Fred S (Ruth M) retired 7 Madison Av ®.....927-1277
KENNEY H Joseph Jr carpenter self emp 28 Broadway.....927-8623
KENNEY Henry J 8 Walnut Av.....922-3967
KENNEY John D (Barbara) contracts admr Aplycon 14 East St ® (2).....922-5946
KENNEY Michael H houseman Midland Corp DBA Holiday Inn 8 Walnut Av.....922-3967
KENNEY Robert E 262 Linden South Hamilton.....468-7035
KENNEY Robert J (Priscilla dir) elecl designer Charles T Main Inc 26 Mac Arthur Rd ® (3).....922-0416
KENNISON Clara W retd 40 Heather.....922-0428
KENRICH BUILDERS Richard W Smith ptnr contractor & builders 16 Jordan.....922-6292
KENT Clifford J (Judith F) tchr Beverly High Sch 3 Miller Rd ® (4).....927-3420
KENT Douglas J (Jan T secy) banker 5 Arbella Dr.....922-1623
KENT J (R) 34 Hamilton Av South Hamilton.....468-7506
KENT & PAMP PC atty.- 175 Andover-Danvers.....774-2346
KENT Richard A (Ann M mgr) emp North Shore Jewish Comm Cntr 10 River St (3).....927-2313
KENT Scott S 28 Millbrook Rd.....922-4738
KENTROS John C (Janet M) plumber Zolotal Bros 774 Cabot ® (4).....927-6895
KENWORTHY Thomas E (Irene M) customer serv 22 Palmer Rd ®.....922-3843
KENYON Robert D Jr (Miriam F) rep Mary Ketchen Realty 38 Old Cart Rd Hamilton ® (2).....468-3433
KEOGH Joan techn Varion Assoc 30 Lake Shore Av ®.....922-8666
KEOGH Kathleen emp IBM 30 Lakeshore Av.....922-8666
KEOGH Mary T 30 Lake Shore Av ®.....922-8666

© 1985 Johnson Publishing Company, Inc.

KEOGH Tom 55 Hale 927-7678
KEOUGH David (Emily) 12 Roosevelt Av South Hamilton 468-2478
KEOUGH Patrick Postgate Rd Hamilton 468-1611
KERANS See Also Kearns
KERANS T Christopher (Maureen E ins clk) police ofcr 114 Hull 922-4171
KERIG Laurence E (Elaine M) tchr MA College of Pharmacy
2 Greenbrook Rd Hamilton ® (5) 468-2473
KERIS I (Viette instructor Barbazon) Sr cust agent 7 Amherst Rd ® (4) 927-7579
KERIVAN John (Diane) 17 Ortins Rd Hamilton 468-4738
KERMODE S 15 Ives 922-0784
KERN Charles B 5 Beach 927-3765
KERNWOOD Bridge 110 Kernwood Av 922-7042
KERNWOOD NEWS David Pendleton mgr newspaper distributors of Boston Globe
407 Cabot ....927-1006 or 921-0425
KERNWOOD NEWS AGENCY -David Pendleton, mgr. & Bud Porter, supvr.-
407 Cabot 927-4229
KERR C A emp Tozer Rd (2) 922-3407
KERR James L (Shirley A bank teller) adv 28 Riverview ® (4) 927-8040
KERR L 12 Highland Av 922-6515
KERR Michele S secy 22 Front 922-5821
KERR Norman 24 Elliot 922-8397
KERR Peter A 74 Greenbrook Rd Hamilton ® 468-2595
KERR Rachel 26 Arthur 922-2544
KERR Robert E (Rosalie J dispatcher Beverly Answering Service)
program analyst Microwave Associates 12 Millbrook Rd ® (5) 922-7584
KERR Shirley Elizabeth piano tchr self emp 193 Chebacco Rd South Hamilton 468-3188
KERR Shirley Margaret library asst Gordon-Conwell Theological Seminary
193 Chebacco Rd South Hamilton ® (2) 468-3188
KERR T Raymond retired 29 Lothrop St 927-1254
KERR William N Dr (Julie) emp Gordon Conwell Theological Seminary
111 Chebacco Rd Hamilton ® (2) 468-4009
KERR William Sr 101 Chebacco Rd Hamilton 468-3957
KERRIGAN Margaret W retd 1 Galloupe Av ® 922-4624
KERSKER Michael 9 Sargent Av 922-2558
KERSTING Carl F (Cynthia D consultant) seaman Beverly Commons (#26) 922-6591
KERWIN See Also Curwen
KESSARIS KENNETH 26 Mayflower Dr Wenham 468-4563
KESSARIS Kenneth J emp Item House Inc 26 Mayflower Dr Wenham 468-4484
KESSLER Edward L (Mary C) printer Maynard Printing Inc Sal 40 Sunset Dr ®
(2) 922-8364
KETCHAM David W (Claudia) emp General Elec Co 80 Homestead Cir Hamilton
(3) 468-3463
KETCHAM Mary E Mrs owner Mrs Mary E Ketcham Realtor
5 Old Cart Rd Hamilton ® 468-2590
KETCHAM MARY E MRS REALTOR Mrs Mary E Ketcham owner
5 Old Cart Rd Hamilton 468-2590
KETCHAM Wendell J emp Henrys Market 60 Howard South Hamilton 468-7582
KETLEY Celia M secy Brandits 504 Broughton Dr 927-6387
KEYES Carolyn student 69 Sohier Rd 922-6736
KEYES Helen G 69 Sohier Rd ® 922-6736
KEYS Jonathan G (Sharon) electn self emp 30 Dolloff Av ® (4) 922-1538
KEYSER David laborer 30 Dolloff Av 922-5974
KEYSER Leigh M (Sally P) photographer self emp 59 Howard South Hamilton ®
(3) 468-2110
KEYSER Philip C (Mary M) stereotyper Boston Globe
1 Sunset Ln South Hamilton ® (2) 468-2112
KIDD James (Bethan) 130 Essex St Hamilton 468-4374
KIDDER Barbara W admv asst 619 Hale 927-4121
KIDDER Benjamin H (Ruth M) retired 3 Andover Rd ® (2) 927-4955
KIDDLE Richard K (Frances E) retired 21 Hale Park Av ® 922-3304
KIDGER Craig (Deborah) 28 Mechanic 921-0590
KIDNEY Eddie 48 Bow St 927-9591
KIDNEY Kim 265 Cabot 921-0052
KID'S CONNECTION -Ralph Giles & Dreaner Lamson, owners-
14 Union South Hamilton 468-4757
KIDS NEEDS & THINGS Gloria Wilinski ownr consignment shop 5 Broadway 927-1140
KIEFER Charles 39 ½ Wallis 922-6906
KIELBASA Frank F (Alice C) retired 38 Crescent Av ® (2) 922-4471
KIELBASA John S (Georgette L) carp 19 E Garfield Av ® (2) 922-0447
KIELTY John L (Erma K) stock broker 72 Ortins Rd Hamilton ® (3) 468-2092
KIELY Ann Louise tchr 14 Spring St 922-7060
KIELY Leslie nurse 29 Foster Dr
KIELY See Also Kiley
KIERNAN Diane M nurse Beverly Hosp 85 Lothrop 922-0025
KIERNAN Peter slsmn 85 Lothrop 922-0025
KIERNAN Philip slsmn 85 Lothrop 922-0025
KIERNAN Russell W (Elizabeth R) pres Russ Kiernan Inc 85 Lothrop ® 922-0025
KIERSTEAD David (Christine physical therapist Laurence Meml Hosp)
mgr Town Lynnfield 16 Bartlett ® 922-6640
KIESLING Robert 327 Rantoul 927-1805
KILDUFF JANE atty 8 Washington St (ofc) 922-5000
KILEY Charles Kendall (Elisabeth P mgr) constn wkr 59 Sturtevant ® (2) 922-8627
KILEY Harold E (Madeline T) atty Peabody 756 Bay Rd Hamilton ® (2) 468-2574
KILEY Leo J (Marion C) slsman 12 Morgan Wenham ® (3) 468-1709
KILEY See Also Kiely
KILEY William pres Carlson Real Estate 489 Bay Rd (rear) Hamilton
KILGORE CYRUS ins- 170 Cabot (ofc) 599-4776
KILHAM William (Rondi) 11 Bow 922-6449
KILHOULEY Peter J 42 Lois St South Hamilton ® 468-3314
KILLAM Arthur R (Boemma A stitcher) printer Lavender Printing Co
76 McKay ® (2) 922-5008
KILLAM Donald J Jr (Susan J) civil engr MA Dept of Public Works
24 Perkins Wenham ® (2) 468-1965
KILLAM Ernest Arthur inspr 49 Livingstone Av ® (2) 922-6538
KILLAM Thelma S secy Christ the King Church 78 Pleasant Wenham ® 468-2409
KILLAM Wayne pres All Wheels Inc (ofc) 927-2568
KILLCOYNE Kathleen M 21 Whitney Av ® (2) 922-1150
KILLEEN Brian P (Kathleen P cshr) emp 68 Essex (4) 922-5165
KILLEEN K 80 Herrick 922-8916
KILLEEN Laurie student 42 Dartmouth 922-7962
KILLEEN M E 68 Essex 927-3159
KILLEEN Nancy E 5 Bresnahan Ct
KILLEEN Thomas J (Louise E banker Shawmut Bank)
asst mgr National Shawmut Bank 42 Dartmouth ® 922-7962
KILMORE ROBERT (Elaine M) engr 23 Grant
KILPATRICK David A 130 Essex South Hamilton 468-7234
KILTON Joyce 43 Roundy 927-4597
KIM Man Poong 130 Essex South Hamilton 468-2949
KIMBALL Charles A (Susanne) 86 Bisson
KIMBALL Douglas (Joanne) Woodside Ln Wenham 468-2408
KIMBALL Kathleen M retired 189 Dodge ® 922-2988
KIMBALL Leonard H (Susie A) acct mgr NE Tel Co 24 Morningside Dr ® 927-2926
KIMBALL Melissa 15 Apple Rd (#5)
KIMBALL PETER G DR oral surgeon
95 Herrick Parkhurst Professional Bldg (#111 ofc) 927-2770
KIMBALL Roy E (Edna T) retired 39 Crescent Av ® 922-0645
KIMBALL Thomas W (Claudia A) machst Hanson Engrs 27 Liberty ® (4) 927-4189
KIMBALL William Mrs 5 Kelleher Rd 922-9167
KIMBERLY Winifred M retired 5 Lenox 927-7272
KIMMEL Morris A 37 Albany Cir 922-4388
KINBACK Mark A (Martha A ins sls rep) ins sls rep 2 Harwood 927-0408
KINBACK Rose B 8 Giddings Av ® (2) 927-2935
KINCAID George E (Loretta J) trk drvr 15 Smithson Dr ® (5) 922-2146
KINCAID Jeffrey A student 15 Smithson Dr 922-2146
KINCHLA Paul F (Jean E) supvr John Hancock Mutual Life Ins Co 8 Elnew Av ®
(4) 922-8132
KINDER CARE LEARNING CENTERS INC Bette Haskell, dir.- 35 Brimbal Av 922-0170
KINDER Thomas retired 245 Essex 927-0879
KINDLE Frederic J 5 Blaine Av 927-9584
KINDRED Wallace 77 Essex 922-9039
KING Alice J retired Beverly Commons 922-0935
KING Beatrice E retired 1806 Broughton Dr 927-5169
KING Bradford (Diane) self emp 30 Lovett (3) 922-7627
KING Calvin E (Jeannette M) retired 5 Bosworth ® 922-5231
KING Carolyn E 45 Neptune (45B) 927-7149
KING D E 6 Judson 927-4388
KING David E 319 Forest Hamilton 468-1408
KING Denise M tchr Essex Agricultural Inst 33 Norman Rd Hamilton 468-1441
KING Dennis M analyst 51 Hale St 922-7653
KING Frank 93 Blueberry Ln Hamilton 468-4291
KING Frederick J student 84 Cherry Wenham 468-7764
KING George retired 20 Sohier Rd 922-1651
KING James B passenger serv Delta Airlines 1 Brookhead Cir ® (2) 927-8486
KING Janice L retd 502 Manor Rd 922-1368
KING M A 401 Essex 922-8608
KING Martin G (Marjorie I) retired 5 Vine St Beverly Farms ® (2) 922-7787
KING Patrick (Elizebeth) 12 Charnock 922-1871
KING Robert E (Katherine) 33 Norman Rd Hamilton 468-7557
KING Stafford J retd 13 Morgan Wenham ® (2) 468-2753
KING Thomas F (Isobel) retired 4 Oak St Beverly Farms (3) 922-4448
KING William A III 26 Abbott 921-0048
KING William A Jr mgr B & M Tree 29 Swan St (2) 922-5678
KING William A Sr (Anne M) retired 29 Swan St ® 922-5678
KING William M (Helen M) 61 Morris Av Hamilton ®
KING William T (Dorcas) retired 13 Essex Av Hamilton ® 468-3309
KINGSBURY Lorenda hairdresser 402 Manor Rd (2) 922-1622
KINGSBURY Scott C 71 Lovett 927-9023
KINGSLEY George B retired 277 Essex 922-8416
KINGSLEY James G Jr (Ruth W)
contract admr Edgerton Germeshausen & Grier Inc 10 Conrad Cir Wenham ® 468-4524
KINGSLEY Margaret E secy 277 Essex ® 922-8416
KINGSTON Alice C Beverly Commons Rd Manchester Hse (#31) 922-5114
KINGSTON Gerald W (Norma P) mach atndt Sylvania 29 McKinley Av ®
KINGSTON Gerald W Jr (Laurie A) asmblr GE Co 67 Sohier Rd (3) 927-0521
KINGSTON John 70 Lovett ®
KINGSTON Richard A 3 Stewart Ln 927-9491
KINGSTON Skip (Laurie) 67 Sohier Rd 927-3620
KINGSTON Susan L counselor 35 Central 927-3955
KINIRY George F Jr 32 Railroad Av 922-2404
KINKEAD D 15 Folly Pond Rd 927-6380
KINNEY Dave 90 West St 927-9565
KINNEY Sherman A (Donna R tchr) emp Boston MA Interscholastic Bd
8 Martel Rd Hamilton ® (5) 468-2446
KINSELLA Ann Highland Hamilton 468-1300
KINSELLA Stephen D (Lois S) retired Highland Hamilton ® 468-1300
KINSMAN Barbara L nurse Beverly Hosp 148 Hull ® 922-8194
KINZIE Frank (Suzanne) 28 Cliff 927-4489
KIPOURAS Florence T 2 Fayette 922-3606
KIRBY Arthur C Jr (Doris H) supvr USM Machinery Div
15 Crescent Rd Hamilton ® (2) 468-2593
KIRBY E 10 Front 922-5682
KIRBY John J Jr 18 Maple South Hamilton 468-4058
KIRBY Robert J (Carolann) liquor slsmn Charles Killman & Sons 11 Chipman Rd 922-7993
KIRBY S K 132 Dodge 927-4884
KIRCHMEYER Robert W Rev pastor StAlphonsus Rectory (ofc) 922-1222

1985 Johnson Publishing Company, Inc.

KIRK Donald G Jr (Mary C) engr General Elec 72 Post Gate Rd Hamilton ®.....468-2152
KIRKLAND Richard E (Bertha F) clk 29 High St Beverly Farms (2).....922-9212
KIRKLAND Richard F (Nancy T dental hygienist) announcer 3 Kennel Hill Dr.....927-9568
KIRKPATRICK Charles F (Marcia L student) banker 16 Puritan Rd ® (7).....922-4893
KIRKPATRICK N 29 Rantoul.....927-8697
KIRLIN Peter D (Priscilla A health aide) mach USM 9 Bartlett (5).....927-0960
KIRLIS Stratis (Rose A) emp USPS 15 Sunset Dr ® (4).....922-3757
KIRRANCE Sandra L bkpr The Beverly Natl Bk 41 Story Av
KIRRANE John J (Gladys E) retired 7 Orchard ® (2).....927-8761
KIRRANE Philip M (Shirley A) mach Sylvania 265 Elliott.....927-1510
KIRRANE Walter P (Ethel) plumber Local 138 5 Porter St ® (2).....922-1789
KIRSCHENBAUM Howard 11 Prospect St.....922-0402
KIRSCHNER Herman K (Gertrude S) retired 5 Red Rock Ln ® (2).....922-5548
KISH Andrew H (Audrey L) mach USM Machinery Div
50 Appleton Av Hamilton ® (2).....468-7778
KISSNER Raymond Jr (Leslie B asst operations mgr Boston Financial)
investment analyst consult T M I Systems 18 Corning St ®.....922-1009
KITCHEN Deborah E mgr Red Coach Grill Cambridge 11 Broadway.....922-1184
KITCHENER Charles J (Mavis L) draftsman Sylvania 2 Cleveland Rd ® (2).....927-6659
KITCHENMASTER William C (Gayl L nurse) machst Glouster Engineering
10 Northridge Rd.....927-5574
KITFIELD Dorothy M 17 Conant Hannah Village (#3).....927-5473
KITTREDGE Bruce (Jeanne) 1 Trafalgar Dr.....922-7687
KITTREDGE Frank (C Ann).....927-4344
KITTREDGE James F (Ruth M nurse Beverly Visiting Nurses)
male nurse Danvers State Hosp 34 Mac Arthur Rd ® (5).....922-9210
KIYOMI'S women's apparel- 207 Cabot.....922-1849
KLEBE Alton 153 Main Wenham.....468-1835
KLEEMOLA Dorothy E 15 Linden Av ®.....922-7508
KLEEMOLA Karl E student 15 Linden Av.....922-7508
KLEIN Daniel (Janice clk GE Co) emp GE Co 55 Meyer Rd Hamilton ® (2).....468-4927
KLEIN See Also Kline
KLEIN THELMA 86 Dodge (ofc).....922-6613
KLEINMANN Stephen C 12 Ober.....927-1355
KLEMIS DANIEL E DC 25 Hale St (ofc).....922-4538
KLEMIS LINDA M DC 25 Hale St (ofc).....922-4538
KLESSENS Neil (Donna M credit mgr) stock mgr Lechmele 10 Lenox ® (2).....922-2423
KLEVEN Cari 66 Cabot.....927-4711
KLIBANSKY Deborah student St Josephs College 47 Matthies.....922-9213
KLIBANSKY Stephen student NSCC 47 Matthies.....922-9213
KLIBANSKY Walter E (Maralyn rltr) sls mgr Marshalls 47 Matthies ® (3).....922-9213
KLIMAN Arthur W (Rae S) engr Baird Corp 14 Oakhurst Rd ® (2).....922-6439
KLIMANN Gustav D (Joan P art dealer) self employed 15 Wellesley Rd ® (2).....922-0976
KLINE Carol 17 Wilson (3).....927-3519
KLINE E J 22 Willow.....921-0205
KLINE John B (Carole ofc wkr) self emp 17 Wilson ® (3).....927-3519
KLINE Lawrence P (Judith S tchr Endicott School) draftsman GTE Sylvania
6 Parsons Dr ® (2).....922-8017
KLINE Meredith G Dr (Muriel J) prof Gordon Conwell Theological Seminary
36 Martel Rd Hamilton ® (2).....468-4988
KLINE See Also Klein
KLINGER J S 10 Mulberry.....922-4797
KLINKER Betty J techl writer 30 Broadway.....927-3819
KLINK'S BAKERY Joseph E Durrel owner 192 Cabot.....922-1743
KLUBOCK Albert J (Frances D) management GE 6 Trask ®.....922-8753
KLUGE Albert (Mary M keypunch New England Tel Co) mgr Purity Supreme
2 Sunset Dr ® (6).....922-5177
KLUGE David A (Susan J clk) machst ITT 155 E Lothrop ® (4).....927-1213
KMIEC George T (Patricia A ofcr) slsmn 43 Friend.....927-6815
KMIEC Thomas (Deborah) carpenter T & H Constn 58 Forest Hamilton ® (3).....468-1645
KNAPP Sheila K secy Boston Univ 36 Windsor Rd.....922-3433
KNAUSE D 191 Sagamore Hamilton.....468-4496
KNEALE See Also Neale
KNEELAND M Eileen professor radio & televisi Endicott College
2302 Broughton Dr.....927-2961
KNEELAND Spencer A (Lorraine P RN) slsmn Highpark Ind 25 Chipman Rd ®
(2).....922-0750
KNICK M Gladys retired 215 Rantoul (#606).....927-3279
KNIGHT Ann Marie 803 Manor Rd.....922-2520
KNIGHT Augustus E (Norma L) serv mgr Sears 38 Cross ® (3).....922-1421
KNIGHT Austin R (Nancy K) pres Knights Lumber Marts
116 Main St Wenham ® (2).....468-3513
KNIGHT Casimir A (Carol K) mgr Bixby International 16 Oceanside Dr (#A) ®.....922-9201
KNIGHT Francis S (Frances E) retired 35 Jordan ® (2).....922-5274
KNIGHT G 142 Asbury Hamilton.....468-1312
KNIGHT Glen 8 Clark Av Hamilton.....468-1962
KNIGHT Harold organist Grace Episcopal Church 11 Woodland Av.....922-7724
KNIGHT Irving A agt John Hancock Life Ins Co 28 School Hamilton ®.....468-3469
KNIGHT Jean 10 Orchard ®.....922-7144
KNIGHT Kenny R 5 Creek.....922-5965
KNIGHT Kevin J 118 Rantoul.....922-0702
KNIGHT Kevin J tree surgeon 16 Oceanside Dr (#A).....922-9201
KNIGHT LUMBER MARTS 82 River.....927-0032
KNIGHT Patrick M (Ann Marie cashier Star Mkt) EMT Ray State Ambulance
10 Pond (3).....927-7765
KNIGHT R 11 Cox Ct.....922-6301
KNIGHT R H Beverly Commons (#21).....922-3878
KNIGHT Ralph C III (Jeanette M nurse) ins 27 Ashton (5).....927-5385
KNIGHT Ruth emp US Govt 197 E Lothrop.....922-8601
KNIGHT Stephen C student NSCC 16 Oceanside Dr (#A).....922-9201
KNIGHT Stephen R (Jean D) mgr 90 Hale ® (3).....927-5358
KNIGHT Ted 6 Beckford.....921-0209
KNIGHT Warren (Diane nurse Mediplex of Beverly)
lab techn Hamblet & Hayes Co 19 Wilson (2).....922-1862
KNILEY Vonder 4 Cedar Wenham.....468-4539
KNIPE Jay O (Phyllis E retd) retired 5 Richards Rd ® (2).....927-6148
KNOPE Wayne F Jr (Dorothy J) ownr & contr Services By Knope Inc
19 Goldsmith Av ® (5).....927-0210
KNOTT Roger L (Gail) chemist New England Bio Labs 189 McKay (5).....922-7961
KNOWLES Blanche K retired 362 Cabot.....922-6874
KNOWLES David R (Deborah J nurse Hunt Meml Hosp)
therapist J B Thomas Hosp 24 Dearborn Av (3).....927-7350
KNOWLES E 5 Chestnut.....927-2413
KNOWLES Jonathan R (Lisa A secy) 20 Winthrop Av.....927-9432
KNOWLES Richard A (Virginia A) formn 35 Nelson Av.....927-3362
KNOWLTON Albon (Barton) retired 30 Birch Rd Hamilton ®.....468-3934
KNOWLTON Edward L 25 Bennett.....921-0331
KNOWLTON Edward L (Ann S) constn wkr Campbell Haskell Inc 137 Hart ® (4)...744-0491
KNOWLTON Howard retired 22 School Hamilton ®.....468-1230
KNOWLTON John E Jr 61 Ellsworth Av ® (2).....922-2258
KNOWLTON Kenneth A (Marjorie G retd) retired 26 Ober.....922-4654
KNOWLTON Kenneth A Jr fisherman 26 Ober.....922-4654
KNOWLTON Kenneth F (Isabel L retd) retired 74 Conant ®.....922-4340
KNOWLTON Morgan C (Jean B medl receptionist) acct GE Co 87 Baker Av ®
(2).....927-1209
KNOWLTON Moses Jr (Elizabeth F)
engr Sylvania & firefighter Wenham Fire Dept 15 Cherry (rear) Wenham ®.....468-1390
KNOWLTON Peter B engr LEA Boston 74 Conant.....922-4340
KNOWLTON Steve sls mgr Beverly Stove Shoppe (ofc).....922-7256
KNOWLTON Thomas W (Margaret H bio chemist Tufts Univ) chemist Sal BWSB
56 Parramatta Rd ®.....927-3903
KNUDSEN Carl E electl contr self emp 21 Juniper Wenham ®.....468-2752
KNUDSEN CARL E Carl Knudsen owner elec contractor 21 Juniper Wenham.....468-4812
KNUDSEN Ramona advocate 265 Cabot St.....927-9629
KNUDSON C L 30 Pond.....922-6497
KNUDSON Carl H 11 Lyman (#A).....922-2145
KNUDSON Darrell D (Janice C tel opr) supt dept Madiro Co 52 Eastern Av ®
(5).....927-4671
KNUDSON Pam 51 Story Av.....921-0385
KNUDSON Randy S (Cynthia L opr New England Tele)
machinist Gemini Illuminating 7 Wallis (#A).....922-1607
KNUDSON Sherie 11 Lyman (#A).....927-3919
KNUUTTILA D 14 MacArthur Rd.....922-5402
KNUUTTILA Krestin 14 MacArthur Rd.....927-3064
KNUUTTILA Richard sec guard Allied Sec 58 Parramatta Rd.....927-8706
KNUUTTILA Richard V (Joan M ofc clk) inspr 14 Mac Arthur Rd (5).....927-2604
KOBERSKI Thomas machinist Nufarm Industries 102 Cabot.....927-6872
KOBIALKA Joseph J meat mgr 4 Morningside Dr.....927-3405
KOBIALKA Stephen (Freda) mach USM Machinery Div 27 Longmeadow Rd ®
(2).....922-3350
KOBIERSKI Chester (Maryellen) ins agt 6 Robb Rd.....922-8759
KOBUSZEWSKI William J (Melbra E) retired 31 Foster Dr ® (2).....922-5436
KOBY Charles painter 85 Hale.....927-1645
KOCH Robert M (Anne R) 28 Village Ln Hamilton ®.....468-2379
KOCH Wayne 67 West St.....927-5032
KOCHICK Guy (Cheryl) production mach General Electric 6 Arbella Dr (4).....922-1343
KOCHILARIS Larry machst 90 Bridge.....922-5491
KOCSIS M public relations 602 Cabot St.....927-3244
KOEN Anne C 18 Chipman Rd ®.....922-1055
KOEN Gerald 'children's phone' 34 Abbott.....922-8019
KOEN Gerald T (Sally F) supvr Sylvania 34 Abbott ® (4).....927-3046
KOEN John J retired 18 Chipman Rd.....922-1055
KOEPLIN David J printer 10 Vine.....927-7795
KOGER Richard B (Sandra C drafter Unerectors) field serv rep GE
1208 Broughton Dr (2).....922-8014
KOH DAVID 95 Herrick (ofc).....922-1452
KOHLHOFER D nurse 28 Bartlett.....922-8192
KOHLHOFER Merrill (Dianne) 48 Pond.....922-5606
KOHN Howard (B) engr 8 Upland Rd 53B Cogswell Av.....922-6347
KOHUT Edward F ofc mgr 26 Mulberry.....922-7090
KOKOSKA Anthony J (Joanna C) retired 17 Odell Av ® (2).....922-2272
KOKOSKA E 19 Honeysuckle Rd South Hamilton.....468-7500
KOLATKA Eva owner House Of Fabrics (ofc).....922-3629
KOLESIKNSK Henry S (Kathryn M) 109 Water St Bldg D (#203) (2).....927-8206
KOLESIKNSK Lisa F 109 Water St Bldg D (#203).....927-8206
KOLESNIKOFF Andrew Jr (Norma M) emp GE Co
2 Sunset Ln South Hamilton ®.....468-2676
KOLHONEN Edwin (Maureen A medl asst) elecl engr 11 Edwards St.....927-2291
KOLHONEN Warren T emp Beverly Hosp 80 Herrick (#4B).....922-8520
KOLMEGIES Bernard K Dr engr 102 Lothrop (res).....927-5165
KOLOSKI Alexander J (Doris V) formn USM Machinery Div
70 Hamilton Av South Hamilton ®.....468-1385
KOLOSKI Alexander Jr (June E secy Dr Perito's Doctor)
stock room clk USM Machinery Div 37 Herrick ® (3).....927-2642
KOLOSKI Paul (Norma) QC engr Modicon 24 Lois South Hamilton ® (3).....468-3973
KOLOSKI Peter (Linda sr buyer Salem Hosp) emp Sylvania 32 Heather ® (3).....927-6027
KOLOSKI William P 72 Hamilton Av South Hamilton.....468-2647
KOLOZESKI John mech 12 Home St.....922-3037
KOLZ Arno W F (Anita V) prof Gordon College 2 Veranda Cir Hamilton ®.....468-3453
KOMICH John B (Vada M) retired 38 Livingstone Av ® (2).....927-0797
KOMICH John H 16 Pickett.....927-9566
KOMPANOWSKI E A retired Salem Rd.....927-6613
KONING Ronald (Sandra) electn self emp 5 Moulton Hamilton ®.....468-3097
KOPIEC S 5 Kernwood Av.....927-1148
KOPPANA William A Jr assmblr John Sadoway 28 Wellman.....927-6276

© 1985 Johnson Publishing Company, Inc.

KORBLY E F retired Beverly Commons 922-5806
KORPUSIK Alexander J (Pamela) electronic tech USM Machinery Div
11 Chase ® (5) 927-3019
KORPUSIK Alexander W (Grace G) emp Cue Stick Lounge 8 Chase ® (3) 922-4781
KOSINSKI Richard (Katherine emp MA Genl Hosp) dentist self emp
303 Bridge Hamilton ® 468-4003
KOSSOVER Barry (Patricia) mgr of gas sta self emp 2 Goodyear (4) 927-7577
KOSSOWAN John W (Carolyn S) dentist self emp Black Brook Rd Hamilton ® 468-7750
KOSTY Robert J 12 Fiske Rd Wenham 468-2421
KOTSOVILIS Gregory emp 147 Lothrop 922-4253
KOTSOVILIS Peter (Mary retired) retired 147 Lothrop ® (3) 922-4253
KOUROBACALIS B clk 7 Fosters Pt 922-6438
KOURY Daniel J tchr Boston State College 14 Cherry Rd 922-0199
KOVACH B 19 Boardman Ln Hamilton 468-1743
KOVALCHUK Alex 9 Great Pond Rd Wenham 468-7487
KOVNER Michael A 15 Apple Rd 922-2208
KOWAL Joseph S 35 Apple Rd 922-8344
KOWALSKI DONALD E DR dentist 39 Broadway (ofc) 927-5247
KOWALSKI Gregory J (Kathryn speech pathologist Middlesex Hosp)
asst prof Northeastern Univ 17 Friend ® (2) 927-9623
KOWALSKI Joseph L (Paula) cable installer NE Tel Co 22 Charles ® (4) 927-5714
KOZAK Michael (Diane Y) supt Wenham Water Dept 37 South Wenham ® 468-1681
KOZAK William T Jr exec vice pres Beverly Savings Bank 137 Essex Hamilton 468-4701
KOZIK John trk drvr 21 Greene 922-4232
KOZLOWSKI Marian retd 1 Cedar 927-8391
KOZOWYK Maryanne 56 Sunset Dr
KOZOWYK Richard J (Helen) slsmn Consolidated Graphics 10 Boyden Av ® (4) 922-0629
KRAJESKI Edward J control techn Strahl Finish 8 Brimbal Hill Dr ® 922-7126
KRAJESKI Frederick R (Karen P) engr Copy Graphic
197 Topsfield Rd Wenham ® (4) 468-3313
KRAJESKI John J (Blanche) retired 127 Lake Shore Av Hamilton 468-4094
KRAMER Roger D (Lucille M) retired 15 Kimball Av Wenham ® 468-1279
KRAMER Ronald D analyst 16 Whitney Av 927-0722
KRAMER S 45 Folly Pond Rd 927-5220
KRANSBERG Edward L (Phyllis C) retired 315 Hale ® 922-6303
KRANSBERG FURNITURE CO
Barry P Rosen pres. & treas., Karen L Rosen clerk 301 Cabot St 927-4400
KRANSBERG Harry L (Adrienne retired) retired 22 Lothrop St (2) 927-5392
KRANSBERG SETH MOVERS 145 Hale 922-4806
KRASCO George Jr (Ann) 176 Topsfield Rd Wenham 468-2787
KRAUS Richard J 74 Chase 927-8844
KRAUS Richard J (Beverly A) ownr Dicks Taxi 74 Chase ® (4) 922-8898
KRAUS Walter retired 46 Kelleher Rd 922-0188
KRAUSZ Louis 278 Cabot 921-0037
KRAVETZ Herman 27 Colgate Rd 927-0609
KRAVETZ Irene 27 Colgate Rd ® (5) 922-0182
KREUSEL Adolf W 27 Winslow Rd ® 927-1980
KREUSEL Ronald W (Nancy sys analyst New England Tel Co)
programer New England Tel Co 63 Brimbal Av ® (3) 927-2910
KRISTIANSEN Terie 374 Rantoul 927-4612
KRITEMAN JACOB S DR pediatrician Garden City Pediatric Associates Inc
Herrick (ofc) 927-4980
KRIVIT Kenneth student 123 Essex 927-2280
KROEKER John (Sarah tchr) comp prgmr 6 Evergreen Dr 927-9170
KROESSER E James (Mary E tchr W Newberry HS) atty 6 Lake Av Wenham ® 468-4246
KROL Bruce Z engr 15 Ives 927-5673
KROMHOUT Roelof (Helen) banker 20 Fairview Av 927-5102
KROUZEK William (Joan medl techn) sec guard 12 Jasper 921-0640
KROWEN Jerril atty 44 Neptune (res) 927-7478
KROWEN Jerril lwyr 44 Neptune (res) ® 927-7474
KRUCZYNSKI Steven R atty 41 Federal 922-0666
KRUEGER Keith 130 Essex Hamilton 468-4526
KRUGER Rayford S (Marilyn L tchr BHS) engr GE Co
49 Margaret Rd Hamilton ® 468-2582
KRUK Pauline A processor Eastman Gelatine 100 Lake Dr South Hamilton 468-3586
KRUKONIS Edward E Dr 210 Common Ln 922-2063
KRUKONIS P J 464 Essex 922-1367
KRUMPHOLZ A G 634 Cabot 921-0387
KRUPSKY Walter (Bessie) retired 31 Livingstone Av ® 922-6861
KRZYNOWEK S Theodore (Judith chemist) mgr 8 Sonning Rd ® (3) 927-4993
KUBIN William J engr mgr 30 Washington 922-8545
KUCERA Rebecca scientist 28 Neptune ® 927-1295
KUCONIS Barney E (Beatrice M) retired 135 McKay ® (6) 922-3945
KUCZUN John Mrs 17 Conant Hannah Village 927-1383
KUDZMA John C (Jacquelyn C) acct New England Nuclear 7 Enon Rd Wenham ®
(6) 468-4912
KUEHNE Dale S 130 Essex Hamilton 468-4226
KUELL David H F 17 Thorndike (#A) 922-6528
KUELL Mary R retd 17 Thorndike (#A) 922-6528
KUEMMERLE Frederick D Dr (Lou Beth W) anesthesiologist Beverly Hosp
123 Main (res) Wenham ® (4) 468-7085
KUEMMERLE Pauline K retired 123 Main Wenham 468-3652
KUENZEL Kenneth A 71 Lovett 922-5632
KUGEL Christopher (Leigh) 298 Cabot 927-2878
KUHARIK Maryanne 806 Broughton Dr 927-6353
KUHLMANN Ronald (Martha) emp Swiss Air 552 ½ Essex (3) 927-3586
KULAK June F 39 Cabot 922-7369
KULHAVY L 2 Essex Av Hamilton 468-4758
KUMIN N Leon (Ruth J piano tchr) slsmn United Die Corp 13 Wellesley Rd ® (2) 927-0355
KUMM Gerald E (Mary Ann) tchr Memorial Jr High School 41 Pratt Av ®
KUNDROT Andrew J (Katherine) engr 191 Brimbal Av ® 922-3145
KUNKEL Terrance cook Lewis's Restr 37 Beckford 922-0045
KUNTUPIS Emanuel L (Joan) contr self emp 10 Gardner ® 922-9432
KUROWSKI David R (Janice M) 102 Maple Wenham 777-0902
KURPES Andrew 63 Pine Tree Dr South Hamilton 468-4794
KURRA Cathy 23 Greene 927-8482
KURTH Beverly writer 875 ½ Hale 927-7424
KURTZ James P self emp 40 Pleasant 922-0828
KUSIAK M J (Constance) retired 17 Elnew Av ® 927-1168
KUSIAK Paul M (Cheryl emp USM) 201 Brimbal Av ® 927-9811
KUSZMAR Edmund F (Esther V retd) retd 8 Walker Rd 927-7248
KUSZMAR William (Barbara clerical) therapist Salem Hosp 8 Walker Rd ® (3) 922-3821
KUT-N-KURL John F Edmundson owner 321 Cabot 927-1444
KUTZ Joyce 153 Gregory Island Rd Hamilton 468-2004
KWONG Stanley 130 Essex Hamilton 468-1531
KYGER M admr 15 Thorndike 922-5616
KYMALAINEN John slsmn 19 Davis ® 927-7747
KYROAZIS George T (Janice C) 270 Hale
KYROUZ Thomas J (Donna M) 187 Cherry Wenham ® 468-2175

L

L & B SALES CO Thomas F Leavitt, ptnr. -mfrs. rep.- 38 Mc Kay 927-3486
L P INDUSTRIES 168 Centre (#A) 774-4757
LABBE Linda emp Careat Home Nursing 43 Federal (3) 927-4086
L'ABBE Richard (Aileen decorator) retd 152 Conant 922-6364
L'ABBE Ronald A (Rose M) contr 24 Western Av ®
L'ABBE William (Kathleen cshr Heartland Supermarket) self emp 8 Carver ® (3) 927-6594
LaBELLA MARY E DR 162 Main PO Box 75 (ofc) Wenham 468-3141
LABELLA Sebastain L (Mary E) archt Hugh Stubbins & Associates
27 Rock Maple Av Hamilton ® (4) 468-3597
LABELLE C retired 245 Essex (rear) 922-0945
LaBELLE Laurence P (Mary E opr New England Tel Co) firefighter BFD
174 E Lothrop ® 922-7270
LaBELLE Wilfred F (Mary T) tester GE Co 30 Windsor Rd ® (3) 922-7818
LABONTE Raymond (Rita) retired 22 Thorndike ® 922-3584
LABONTE Ronald R (Pauline) 25 Hayes Av ®
LABONTE Sharon emp Sylvania 27 Abbott St 927-3979
LaBRANCHE Francis DDS dentist 728 Hale (res) 927-3897
LaBRANCHE FRANCIS H dentist 719 Hale (ofc) 927-3515
LABRECQUE Gerard J (Patricia) self emp 34 Hale ® (5) 927-4372
LABRECQUE PHILIP & SONS 34 Hale 744-3032
LaBRECQUE Richard N (Donna) emp Fabro 19 Central (4) 927-5543
LABRECQUE Roger L (Delores) emp Gauthier Motors 146 Dodge ® (4) 927-3544
LaBRIE Cecile L 245 Elliott 922-8938
LaBRIE Ernest J (Dolores A) trk drvr USM Div 29 Jordan ® 922-8729
LACEY R 7 Pine Rd ® 922-4511
LaCHANCE L 4 Coolidge Av 922-1211
LaCHANCE Leonard J (Dorothy J nurse Cable Memorial Ipswich)
quality control analyst GE Co 45 Greenbrook Rd Hamilton ® 468-2437
LaCHANCE Olga mounter Sylvania 406 Cabot 922-1325
LaCHANCE William rl est appraiser 5 Bay 927-2433
LACHAPELLE George R (Virginia M) chef Union Hosp Lyn 39 Fairview Av ® 922-3246
LACOMBA Ramon L (Joyce Ann) emp GE 10 Thompson Rd ® (3) 927-2998
LaCROIX Mark R carp 39 Wallis 927-6585
LADD Ernestine E emp VNA 55 Hathaway Av ® 927-1865
LADEROUTE Charles D 80 Herrick 922-3439
LaFIESTA Joseph Boudreau, ownr. -restr. lounge- 116 Rantoul 922-9748
LAFONTAINE James P (Lisabeth A bkpr self emp) acct Boynton & Boynton Co
407 Essex St ® (4) 922-0378
LaFORGE Robert mechl designer 33 Echo Av 927-3021
LaFRANCE J R cust asst rep Bay Bank & Trust 32 Post Gate Rd Hamilton ® (3) 468-1798
LAFRENAIS Angeline M retired 14 Summit Av 922-9409
LAGASSE Florence E nursing Beverly Hosp 67 Fernwood Av ®
LAGASSE Mark S (Joan E emp Hazel Day Care) emp Ann & Hope 34 Central (3) 927-3533
LaHAYE Michael E (Sharon M) owner Real Sports Inc 13 Ocean ® (4) 922-5363
LAHOUD Herbert J 55 Hale 922-1869
LAIRD Thomas student 38 Dane 927-7275
LAKE Donald F (Joanna) owner E C Lanchard Constn Co
16 Puritan Rd Wenham ® 468-4966
LAKE Spencer G Mrs 232 Larch Row Wenham ® 468-7126
LAKELAND TRAVEL SERVICE Doreen Ushakoff mgr 110 Cabot 927-0042
LAKEVIEW GOLF CLUB Bill Flynn, owner- 60 Main Rt 180 Wenham 468-9584
LAKEVIEW MOTOR LODGE Ron Spence owner 5 Lakeview Av 922-7535
LALIKOS Stephen M (Florence M) lwyr 20 Puritan Rd Wenham ® 468-4085
LAM Betty Wong 9 East 927-5172
LAM James T retd 9 East St 927-5172
LAMARRE William M machst Rovenioe 9 Co.: Ct 922-3948
LAMB Dana S retired 951 Highland Hamilton ® 468-1521
LAMBERT Andre G (Joan L) repr man Cafe Service Inc 68 Standley ® (4) 922-3420
LAMBERT C 89 Asbury Hamilton 468-4768
LAMBERT James O 2001 Broughton Dr 922-3356
LAMBERT Steven (Karen pharmacist Wakefield Hosp) 27 Lyman 922-6397
LAMBERTI Peter (Nicolina) retired 503 Cabot ® 927-1159
LAMBOOY Philip 484 Bay Rd Hamilton 468-2436
LAMKIN A David consultant 35 Lexington Dr 927-4187
LAMKINS BURNHAM E DR phys & surg
95 Herrick Parkhurst Medical Bldg (ofc) 927-4255
LAMONDE Angel 25 Bennett 927-5180
LAMONT H Arthur 25 Trask Ct 927-1801
LAMONT John F Jr (Eleanor L) optometrist 11 Homestead Cir (res) Hamilton ® 468-1422
LAMONT JOHN F OD optometrist 66 Railroad Av (ofc) South Hamilton 468-4655
LAMONT Russell E (Doris H) sls Marine Speculators 26 Livingstone Av ® 922-5697
LAMONT Warren S (Gladys J) constn wkr Perrini Bros 7 S Hardy ® 927-0671

© 1985 Johnson Publishing Company, Inc.

LaMONTAGNE Eugene P machinist USMC 76 Livingstone Av....922-4227
LaMONTAGNE George 21 Appaloosa Ln Hamilton....468-4787
LaMONTAGNE M emp Care At Home Nursing 11 Memorial Dr....927-8693
LaMONTNAGNE Joanna Beverly Commons....927-5566
LAMPASSI Alfred (Frances E retd) retd 36 Kennell Hill Dr....927-5635
LAMPERT Todd (Lorna techn Cancer Research MA Genl Hosp) owner Lampert's Sport Shop 4 Green Leaf Dr ®....922-5567

LAMPERT'S SPORT SHOP
Todd Lampert, owner- 134 Rantoul....927-0550

LAMPMAN Richard (Donna) emp Marden Corp 42 Hayes Av ® (4)....927-6047
LAMSON BUS LINES INC Jonathon Lamson, mgr- 305 Willow South Hamilton....468-2913
LAMSON Gordon (Dreaner) vice pres Welch & Lamson Inc 9 Madonna Dr Hamilton ® (5)....468-3455
LAMSON Jonathan vice pres Welch & Lamson Inc (ofc)....468-4425
LAMSON L M 6 Orchard Rd Hamilton ® (3)....468-4668
LAMSON Lawrence (Dorothy M) pres-treas Welch & Lamson Inc 45 Fox Run Rd South Hamilton ® (3)....468-2645
LAMSON M G 46 Mill South Hamilton....468-3956
LAMY Philip J anthropologist 12 Hart....921-0364
LAMY Whitney graphic designer 12 Hart....921-0364
LAN Milton J retired 21 Bridge St....927-3791
LANDAU Melvin (Ruth) engr 45 Folly Pond Rd....922-0321
LANDAU Robert K (Susan S) coml artist 10 Driscoll ®....927-8585
LANDER Eleanor G retired 11 Cox Ct....922-1594
LANDER Scott W slsmn 132 Dodge....927-1364
LANDERGAN See Also Landregan
LANDERS Eva M retired 9 Northern Av ®....922-3083
LANDERS Joseph F public works 811 Hale....927-0592
LANDERS Mary Ellen secy Beverly Hosp 11 Northern Av ® (2)
LANDERS Richard C (Eleanor L) slsmn Natl Biscuit Co 20 McKinley Av ®....922-0483
LANDERS Robert E (Eleanor) emp USM Emhart 158 Main Wenham ®....468-3716
LANDERS Robert E Jr (Phyllis A) strain gauge techn GE Co 232 Lake Dr South Hamilton ® (5)....468-2618
LANDMAN Ronald (Ann) prin Ipswich Jr High School 11 Wellesley Rd ® (4)....922-5038
LANDMARK SCHOOL 412 Hale....927-4440
LANDMARK SCHOOL BEVERLY FARMS CAMPUS 97 West St....927-5866
LANDMARK SCHOOL DORMITORY 658 Hale St....927-8028
LANDMARK SCHOOL JULIA BALL HOUSE 29 Ober St 42 Hale St....922-0030
LANDOLFI Alfonso B (Frances A cafeteria clk Beverly HS) mold mkr Amacon Corp 32 Lyman ®....922-1801
LANDOLFI Joan emp Beverly Times 45 Sohier Rd....927-5362
LANDREGAN See ALso Landergan
LANDRY Alyre S retired 13 Longfellow Rd Wenham ®....468-2672
LANDRY Arthur L (Mary A) acct 17 Sonning Rd ® (3)....922-1752
LANDRY Charles E (Janet M) retired 16 Clifton Av ®....922-6248
LANDRY David (Anne) 15 School....927-9153
LANDRY Donald (Lila) emp GE 701 Manor Rd....922-6314
LANDRY Ernest P (Julie str clk Ann Hope) mach tender Republic Foil 102 Manor Rd (4)....927-0512
LANDRY George H (Elsie S) retired 6 Crescent Av ®....922-2519
LANDRY Gerard M Jr (Pamela) ofc mgr E J Washburn 34 Hayes Av ® (4)....922-0432
LANDRY Richard J (Elizabeth A) emp Coleman Sporting Goods Berry Cir Hamilton ® (5)....468-2758
LANDRY THE TILE MAN -Robert O Landry, owner -floor surfacing contr.- 64 Burley Wenham....774-3599
LANDWEHR Steve (Glynn Peterson lab mgr Gorton) auto mech Gaston Andre 450 Asbury South Hamilton ®....468-7395
LANE David E (Katherine A) retired 45 Parramatta Rd ®....922-5560
LANE Dorothy M secy 2 Sargent ®....922-4673
LANE Eugene G (Ruth M retd) retd Fielder Rd ® (2)
LANE Harold A (Janet W) tool mkr Gar Products 29 Howard South Hamilton ® (6)....468-3271
LANE Howard (Debra pub acct Kenworth) trk drvr 9 Hill Rd Hamilton ®....468-3696
LANE Jeanne 292 Bridge Hamilton....468-2834
LANE Lawrence R emp USM 245 Cabot....922-5929
LANE Richard L (Brenda) plant mgr 26 Arthur....927-1248
LANE William (Donna) emp 11 Asbury Hamilton ® (3)....468-4755
LANG David J hydrologist 1 Whitaker Way ® (3)....927-1103
LANG Ernest W (June A) engr Raytheon 30 Swan ® (4)....922-5553
LANG Everett retired 45 Balch (#2)....927-8760
LANG Harold W 97 Bridge....922-5779
LANG J asmblr 22 Story Av....922-0345
LANG Joanna C 97 Bridge ® (3)....922-5779
LANG Robin K student 97 Bridge....922-5779
LANG Walter S (Judith) program analyst Sylvania 8 Upton Av ® (4)....927-6140
LANGE Brian (Deborah bank teller) US Army 46 Laurel....922-5180
LANGERS Henry B musician 236 E Lothrop....927-2080
LANGIS Laurie 9 Mill....921-0060
LANGIS Richard E (Elizabeth L) policeman BPD 19 Hillside Av ®
LANGLAIS Robert J (Denise R) indl engr Wang Co 32 Taft Av ®....922-7302
LANGLOIS Martha G nurse 131 Hale....927-2059
LANGMORE Lawrence S (Susan) emp Digital 552 Essex ® (2)....927-4613
LANGONE Jerry R (Mary) emp Unitrode 37 Hillcrest Av ® (4)....927-6629
LANGUEDOC Robert A (Corinne) 24 Alan Rd Hamilton ® (2)....468-1007
LANIGAN Brian D 24 McKinley Av....927-2840
LANPHEAR Roger 33 Beckford....927-9161
LANPHEAR Thomas F (Anne M waitress) 96 Bridge....927-1404
LANSOL Joseph P (Mary F) retired 11 Union (rear) ®....922-2593
LANSOL Ralph P (Sally A) millwright U S M Div 11 Union (4)....927-2087
LANTYCH Frederick Jr (Martha J) mtcemn N E Tel Co 227 Forest Hamilton ® (4)....468-3006
LANTYCH Joan M 10 King Terr
LANTYCH John E (Catherine M) sls mgr Lechmere 10 Victor Av ® (4)....927-4497
LANTZ Edmund P (Lorraine M) emp SCA 6 Linden Av ® (4)....922-2989
LANTZ PAUL carp 40 Rantoul St....922-8552
LANTZ Paul E (Ruth) self emp carp 40 Rantoul ® (4)....927-3283
LaPANNE Edward E (Eleanor I) security officer Danvers State Hosp 24 Courtney Dr
LaPENNA Cerio (Joan) reprmn Sears Roebuck 75 Livingstone Av ®....927-0959
LaPENNA Marie student 75 Livingstone Av....927-0959
LAPKA Felix (Alice) 17 Hillcrest Av ®....922-4268
LaPLANTE Edward (Sharon A) emp State of MA 9 Cottage Ln ® (2)....922-0443
LaPOINTE Arthur H X-Ray techn Lynn Hosp 18 Hillcrest Av ®....927-6202
LaPOINTE B C 35 Lexington Dr....927-4187
LaPOINTE David John mgr 4 Bisson....927-1666
LaPOINTE Douglas J (Anita E assmblr) custdn 23 Pond....927-9347
LaPOINTE Gary S (Denise) research scientist Polaroid 9 Lefavour Av ® (4)....922-8945
LaPOINTE Gerard N (Lucy M) bus driver Michaud Bus Line Co 23 Pond ®....927-9347
LaPOINTE Kathleen secy Lavender Printer 54 Bartlett ®....922-5712
LaPOINTE Nancy 2 Memorial Dr (3)....927-9346
LaPOINTE Richard O machst 20 Lovett....921-0483
LaPOINTE Robert E (Alice R RN Parkhurst Medl Bldg) business mgr Polaroid Corp 63 Putnam St ® (2)....922-6831
LaPOINTE Robert J cook Howard Johnson restr 13 Lexington Dr....922-7162
LaPOINTE Robert R 88 Cabot....922-9298
LaPOINTE Ruth M 7 Warren....922-4373
LAPORTE Albert H (Pauline R) inspr GE Co 5 Medford St ® (2)....922-4949
LaPORTE James W (Helen claims mgr N Amer Claims) buyer Badger American 225 Woodbury St Hamilton ® (2)....468-7235
LaPORTE Michael (Eileen) 18 Thorndike....921-0365
LAPPIN Jeanne 15 Stone....927-4770
LAPPIN Peter J 10 Hopkins Av ®
LARAMIE Pamela C 7 Bradford Rd South Hamilton (3)....468-3092
LARAMIE Richard 14 Summer....927-9138
LARAMIE Thomas J 16 Bresnahan Ct....921-0481
LARCHEZ Albert R Dr retd 2 Patton Dr Hamilton....468-3266
LARCHEZ Bruce A (Pamela R) switchman Tel Co 1 Fairfield Dr South Hamilton ® (4)....468-7022
LARCHEZ Henry F (Elizabeth J) retired 27 Walnut Rd South Hamilton ®....468-1400
LARCOM Carl P J (Georgette asmblr Delta Electronics) parks dept City of Beverly 13 Munroe St (2)....922-4248
LARCOM George W (Carol J safe deposit clk Beverly Natl Bank) treas Desmond & Larcom Inc 8 Parramatta Rd ® (4)....922-4191
LARCOM Paul S (Jane E) draftsman GE 7 Gregg St ® (2)....927-0759
LARCOM Richie self emp 11 Rezza Rd....927-2362
LARCOM Rodney T (Bonnie J) tester GE Co 13 Munroe (4)....927-2811
LAREAUX See Also iLaRue L'Heureux
LARIVEE Allan A (Lillian J) retired 17 Bass River Rd ® (2)....922-5381
LARIVEE Deborah bartender Molly McGee's 7 Porter St (2)....927-6156
LARIVEE Elmer A (Mary E) retired 22 New Balch St ®....922-8568
LARIVEE Neil J (Norma L) retired 263 Elliott St ® (2)....922-7450
LARKIN Eileen M admv asst St John's Preparatory School 59 Rust St South Hamilton....468-1845
LaROCHE Giles artist Cambridge 7 Assocs 12 Fossa Terr....922-7217
LaROCHE Leo G 15 Harrison Av....922-5106
LaROCHELLE L 142 Elliott....922-7709
LaROCHELLE Roger W (Lillian R) supvr GE Co 1 Gordon Rd ® (2)....922-0744
LaROCQUE Austin (Rose medl personnel) painter Gagnon Bros 466 Cabot St (4)....922-8737
LAROCQUE Donat 20 Sohier Rd....922-1332
LAROCQUE M L emp Delco 48 ½ Essex St....927-3831
LAROCQUE Mary L retd Cedar St Cedar Apts (#40)....927-1017
LARRABEE Anita T secy Parker Bros 27 Pond St (3)....927-1259
LARRABEE Miriam I retired 38 Ober....922-2732
LARRABEE Robert A (Karen M sls clk Lechmere) tchr Danvers Sch 2 Museum Rd ® (4)....927-4089
LARRIVEE G M retired 245 Elliott (#406)....927-9497
LARSEN Mark (Ann K dean of women Landmark Sch) emp State Street Bk 29 Ober ark (2)....922-4197
LARSON Anna P 25 Home South Hamilton....468-3366
LARSON ANNA P 25 Home South Hamilton....468-3366
LARSON Augustus P (Jeanne) foreman 648 Hale....922-6537
LARSON Charles R (Donna secy Raytheon) engr Raytheon 25 Colgate Rd ® (2)....922-0494
LARSON Gus treas Larson Hardware Inc (ofc)....922-4070

LARSON HARDWARE INC
John Larson, pres.; Gus Larson, treas. -Complete Hardware Supplies, Tools, Garden Equipment, Plumbing Supplies, Paints, Electrical- 715 Hale St 'Beverly Farms'....922-4070

LARSON John pres Larson Hardware Inc (ofc)....922-4070
LARSON Joseph trk drvr Hogan Regional 13 Fayette....922-1511
LARSON Peter J (Cynthia) 346 Dodge
LARSON Richard H (Mary) plbr H W Larson & Son Inc 30 Puritan Rd ® (4)....922-0865
LARSON Thomas J (Pauline M sls clk Patti Ann Shop) trk driver Gulf Oil Corp 7 Beach St Beverly Farms ®....922-6423
LARUE See Also LaReaux L'Heureux
LaSELVA Armand (Ann tech Fran Alexanders Nursery Sch) consultant self emp 67 Boyles St ® (4)....927-1032
LASH David C Jr (Helena C) retired 234 Dodge St ® (2)....922-4798
LASKOWSKI Stanley (Clementina) retired 17 Conant St Warren House - Hannah Village (#38) (2)....927-9169
LASOTA Robert J tchr Bd of Educ 64 Northridge Rd
LASSAR Gordon programmer Anologic 38 Central St ®....922-7684
LASSAR Gordon H prgmr 38 Central....927-5591
LASSITER Robert R (Cynthia) 510 Broughton Dr
LASSWELL CATHERINE DR Catherine Lasswell chiro 579 Cabot (ofc)....927-5825

© 1985 Johnson Publishing Company, Inc.

LASTAVICA Danica 20 Main St Wenham 468-2842
LATACZ Andrew 85 Elliott 921-0595
LATAWIEC Phyllis J day care dir North Shore Catholic Charities 13 Mason St ®....927-3270
LATINI Alighieri (Mary M) retired 5 Pickett St (2) 922-3982
LATINI Richard D (Bonnie J) mach Sylvania 20 Appleton Av (6) 922-4380
LATINI Robert J (Donna L) wldr GTE Sylvania 5 Andover Rd ® (4) 927-3175
LATORELLA Thomas A (Sally asmblr Sylvania) mech engr Gloucester Engrng
40 Trask St (3) 922-8780
LATTER Gene 2 Shortell Av 922-8334
LATULIPPE Charles P (Patricia A) firefighter BFD 22 Cressy
LAUBNER Steven 67 West St 927-5032
LAUENSTEIN Paul C 24 Bartlett 927-9091
LAUER Anne self emp 21 Balch 927-0895
LAUERSDORF Rudy (Christine) mach GE 7 Country Dr ® (4) 927-0747
LAUGHLIN Henry A (Pamela) 99 Larch Row Wenham 468-3510
LAUGHLIN Henry A Jr (Elizabeth interior design self emp) aviator self emp
Bay Rd Hamilton ® (2) 468-7740
LAUGHLIN Robert carp self emp 9 Charles St ® 922-5579
LAUNSBY FRED (Carol) emp Jasco Aluminum 40 Dearborn Av
LAUNSBY P draftsmn Varien 112 Bridge St 922-7547
LAUNT Mary Ann emp Alpha 14 Lawrence 927-1779
LAURANZANO Christopher (Katherine secy GE) foreman GE 439 Cabot St ®
(2) 927-7281
LAURANZANO Doris 1 Raymond Av 922-5843
LAURANZANO Enrico G (Frances) 9 Woodbury Dr ® 922-5094
LAURANZANO Guido P (Alice M sls Empire) chemical specialist GE Co
36 Butman St ® (2) 922-9372
LAURANZANO INSURANCE AGENCY 138 Dodge 927-8420
LAURANZANO Joseph Jr (Mary Ann) mgr Columbus Baking Co
44 Porter Ln South Hamilton ® (6) 468-3951
LAURANZANO Joseph N (Laura M) owner Columbus Baking Co 16 Russell St ®....922-4647
LAURANZANO Peter 36 W Dane 927-8203
LAURANZANO Yolanda retired 27 Lothrop St 922-1948
LAURENCE See Also Lawrence
LAURIA Holland Brimbal Av 922-4877
LAURION Charlene R 10 Mechanic 922-8434
LAURION Joseph A (Charlene R exec secy North Trust)
atty Kaye & Fial Kow Law Firm 10 Mechanic St (res) 922-5581
LAURY Pamela 41 Wellman 922-8609
LAVALLA Mark (Marilyn brtndr) mgr 704 Manor Rd 927-5819
LAVERDIERE Aurele Salem Rd 922-8271
LAVERDIERE Gerard G (Lois clk Beverly City Hall) retired 2 Bartlett St ® (2) 922-9473
LAVERDIERE James sht metal techn Nabisco Co 43 Bartlett St 927-1097
LAVERDIERE Lois M secy 153 Park 921-0447
LAVERDIERE Margaret 43 Bartlett St ® 927-1097
LAVERDIERE Maurice F (Margaret) mason 43 Bartlett 922-9004
LAVERDIERE Robert P (Nancy J elec techn Micro Wave Assoc)
sheet metal wkr 47 Kernwood Av (2) 922-4362
LAVERDIERE Stephen J laborer 2 Bartlett St 922-9473
LAVOIE Charles retd 20 Sohier Rd 927-7598
LAVOIE Edward V (Edith K) mach USM Div 12 Parsons Dr ® (2) 922-8263
LAVOIE Gerard O (Dominica wtrs Colonial) retired 14 Lowell St ® 922-7568
LAVOIE J Raymond (Elaine A) dairy man H P Hood & Son 103 Northridge Rd ®
(3) 927-1067
LaVOIE Joseph R (Maxine E) 58 Amherst Rd (2) 922-5995
LAVOIE Leonard J (Kathleen) ins 24 Overlook Av 922-5966
LaVOIE Oscar A (Alice J) retired 20 Sohier Rd (#501) 922-6044
LAVOIE Philip S 62 Sturtevant 927-2626
LAVOIE Richard W (Patricia M) prof MA College of Pharmacy 31 Eastern Av ®
LAVOIE Robert A (Marlene G) 12 Memorial Dr ® (5) 922-0480
LAVOIE Stanley H (Florence F) tire dept J R Souse 30 Courtney Dr
LAVORGNA Nicholas pharmacist 8 Porter Terr 922-7992
LAW Marguerite M retired 245 Elliott St 922-1905
LAWLER Albert F 45 Hart St 927-0254
LAWLER Bruce P sail maker 24 Washington 927-0039
LAWLER Catherine F bkpr 26 Atlantic Av 922-1015
LAWLER Charles H (Joan E) pres C Lawler Travel Inc 33 Andover Rd ® (2) 927-1007
LAWLER Daniel J (Mary tchr) emp USM Corp 7 Morrison Av ® (3) 927-1436
LAWLER David J (Eleanor L) plbr 13 High 927-1409
LAWLER J Michael banker 210 Hart 927-8477
LAWLER Martin J (Valerie J) bk examiner State of MA 36 Ellsworth Av ® (4) 927-2731
LAWLER Martin J II (Kathleen G) retired 17 E Corning ® 922-2937
LAWLER Ralph L (Mary M) retired 114 Hart St Beverly Farms ® 927-0160
LAWLER Thomas F (Harriet E) retired 45 Balch St (#12) (2) 922-2756
LAWLER Thomas F Jr (Carolyn H secy NS Counseling Cntr) sls
14 Washington St (4) 927-1711
LAWLER William J (Velma) retired 27 Longview Dr ® (2) 927-0231
LAWLESS Joseph P (Shirley J) business councelor US Govt 1 Thomas Rd ® (3) 927-1402
LAWRENCE Clifford (Thelma L) retired Sohier Rd Ext (2) 922-5757
LAWRENCE Eileen A 20 Sohier Rd (#516) 922-1673
LAWRENCE James E 50 Lothrop St ® 922-8532
LAWRENCE John E cotton merchant chairman James Lawrence & Co
Winthrop Hamilton ® 468-1750
LAWRENCE John E Jr (Peggy self emp freelance artist) pres Lawrence Intl
Winthrop PO Box 85 South Hamilton ® (4) 468-3733
LAWRENCE Kimberly 289 Hale 922-5087
LAWRENCE Margery retd 265 Essex St 927-4533
LAWRENCE PLATE & WINDOW GLASS Walter Demers, owner- 27 Tozer Rd 927-5340
LAWRENCE Robert J (Gertrude) retired 31 Ober St ® (2) 927-1933
LAWRENCE RONALD CPA 81 Bridge (ofc) 927-4521
LAWRENCE Rosetta L 16 Sunset Dr ®
LAWRENCE See Also Laurence
LAWS WILLIAM F -William F Laws, owner -pipe organ mfr.-
30 Monument Wenham 468-1515
LAWS William F (Emma G) pipe organ mfr self emp 30 Monument St Wenham ®
(2) 468-1515
LAWSON Charles E 331 Dodge 927-9230
LAWSON David (Elizabeth L) banker 8 Iverson Rd 927-9372
LAWSON Dexter W Dr (Beverly B) phys & surg Essex Surgical Associates
30 Hilltop Dr (res) Wenham ® (4) 468-1594
LAWSON Kenneth A (Amy emp Levitts Furn) chief estimator Bradford
517 Broughton Dr (2) 927-5549
LAWSON William (Patricia) pres Hair Fashions Inc 49 Ortins Rd Hamilton ® 468-4807
LAWTHER John (Sherri) 16 Larch Row Wenham 468-4706
LAWTON Buck (Natalie conslr) headmaster Bookwood 14 Arbor Wenham ® (4) 468-7244
LAWTON Raymond H (Louise) desgnr GE Co 103 Linden South Hamilton ® 468-1026
LAYFIELD Kevin M 12 Pickett 927-9033
LAYFIELD William A (Carol A) emp Liberty St Assoc 85 Standley St 927-6595
LAYTON See Also Leighton
LAZENSKI C RN 31 Broadway 922-0164
LAZZARO Ralph Jr (Lois) partner Coleman Sporting Goods
572 Essex St Hamilton ® (4) 468-2150
LEACH Burleigh H (Louise E retired) retired 72 Gardner St Hamilton ® (2) 468-2594
LEACH Dorothy RN Beverly Hospital 21 Walker Rd (3) 922-7403
LEACH Harold M Jr (Janet D) leather 49 Odell Av ® 922-2468
LEACH Marion K retired 1 Larch Ln Wenham 468-1413
LEACH Roy F (Murrill E) retired 78 Gardner St Hamilton ® (2) 468-2802
LEACH STREET MOTORS INC
Patricia Michaud, vice pres. & P G Michaud, pres.- 12 Lothrop St 922-7911
LEADBEATER Ann C retired 40 Matthies ® 922-4205
LEADBETTER Robert G (Anna B ofc secy USM Div) adminstrator USM Div
14 Corning 927-2535
LEAHY Anna V retired 33 County Way ® 922-5706
LEAHY Edward J Jr financial analyst Raytheon 5 Wedgemere Rd ® 922-5617
LEAHY George T (Mildred F) retired 40 Abbott St ® (2) 922-3282
LEAHY John T (Lynn W) carp 933 Hale Beverly Farms ® 927-2809
LEAHY Shannon J emp R H Stearns 172 Colon 927-1491
LEAR Robert S Jr (Patricia) street dept Boston Gas 25 Arthur St 927-2605
LEAR Thomas E (Nancy J) slsmn 21 Fillmore 927-7393
LEAROYD Benjamin S (Barbara S emp Filenes) techn GTE 206 Hale ® 922-0864
LEARSON Robert J (Catherine A) chem US Govt 395 Asbury Hamilton 468-2789
LEARY Arnold L (Mary E) retired 27 Windsor Rd ® (2) 922-7741
LEARY Karen M 255 Grapevine Rd Wenham 927-5696
LEARY M Jeanette retired 401 Essex ® 922-0771
LEARY Marie J 215 Rantoul (#403) 927-6652
LEARY Susan 9 Webber Av 927-9513
LEATHER SHOP THE leather repairing 265 Cabot St 927-7473
LEAVITT Frederick E engr GE Co 18 Ashton St ® 927-3437
LEAVITT Philip C (Eleanor M) supvr mach atndt Sylvania
36 Howard St South Hamilton ® 468-1785
LEAVITT Thomas F (Elizabeth M) mfg rep L & B Sales Co 38 McKay ® 927-0768
LeBARON Anna M retired 33 Bow St ® 922-3766
LEBEL Amy H retired 22 Federal St 927-8338
LeBEL Brian R student 5 Amherst Rd 927-1631
LEBEL Bruce E carp 13 Edwards 922-4928
LeBEL Dana J student 5 Amherst Rd 927-1631
LeBEL David 629 Hale St 927-8082
LeBEL David E (Barbara J) 100 Willow South Hamilton 468-2062
LeBEL Euclid V (C Edna) retired 22 Prospect St (#2) (2) 922-8065
LEBEL Frances M dir 403 Manor Rd (2) 927-4248
LEBEL G Richard (Jean B) vice pres Bay Bank & Trust Co 14 Cherry Wenham
LeBEL Gerard R retired 4 Eddel Av Wenham ® 468-2731
LeBEL Laurent G emp USM Div 412 Cabot St 922-5856
LEBEL P A ofc supvr 107 Manor Rd 922-1269
LEBEL Paul R (Dale) letter carrier Beverly 12 Riverview
LeBEL R H Kelleher Rd 927-5217
LeBEL Raymond R (Evelyn C) ownr Ray's Barber Shop 5 Amherst Rd ® (3) 927-1631
LeBEL Renee Y student 5 Amherst Rd 927-1631
LeBEL Robert L (Beverly A wtrs Friendlies Ice Cream) clk BPO 20 Myrtle ® (3) 922-0995
LeBELLE Elmira 8 Simon St 922-3892
LeBLANC Agnes Mrs 261 Rantoul (8) 922-3031
LeBLANC Andre (J M emp Wang Lab) dentist 143 Main St (res) Wenham ® (2) 468-3489
LeBLANC ANDRE J DR Andre J Leblanc dentist 143 Main (ofc) Wenham 468-4540
LeBLANC Antoinette retired 215 Rantoul St 922-1633
LeBLANC Arthur N Jr (Clara J) engr New England Tel Co 25 Rowell Av ® (2) 922-6776
LeBLANC D 20 Apple Rd 922-1286
LeBLANC D 1315 Broughton Dr 927-7073
LEBLANC Emile Joseph (Dora) 20 Mason St ® (2)
LeBLANC Francis J (Louise J) retired 6 Priscilla Rd ® (2) 922-1991
LeBLANC Glenn emp Armed Services 25 Rowell Av 927-3663
LeBLANC Henry J (Mildred B) draftsman Gas Co 11 Walden St ® (2) 922-8629
LeBLANC Ida A 261 Rantoul St 922-1284
LeBLANC J Flynn 13 Carver 922-8988
LeBLANC James N (Jayne M) tchr Burlington Sch System
2 Whipple Rd Hamilton ® (5) 468-2981
LeBLANC Jeffrey G 32 Railroad Av 927-5839
LeBLANC Josephine E 13 Connolly Pl Beverly Farms ® 927-0107
LeBLANC Leo H (Barbara A Laundry mgr Salem Hosp)
house painter Burbu & Sons 34 Jordan ® 927-2639
LeBLANC Leona 145 Park 922-6607
LeBLANC Leslie E (Jennifer J) acct 27 Echo Av (27A) 922-4875
LeBLANC Michelle 9 Grant 927-9366
LeBLANC Paul A student 18 Garfield Av ® (2) 922-2815

© 1985 Johnson Publishing Company, Inc.

LeBLANC Paul R (Dianne) trk drvr West Lynn Creamery 23 Wedgemere Rd ® (5) 927-7263
LeBLANC Richard R (Marlene L) asmblr 497 Rantoul 922-7464
LeBLANC Richard R (Claire V) printer USM Div 39 Walcott Rd ®
LeBLANC Robert C city wkr 245 Cabot 927-3494
LeBLANC Robert C elecl engr NE Tele 48 Bow St (#10) 927-6440
LEBLANC Robert J (Rita M) retired 21 Dolloff Av ® (2) 922-2348
LeBLANC Roger (Paula M) constn wkr 131 Hart 927-0241
LeBLANC Thomas (Susan) emp Cry O Vac 20 Lovett 927-1351
LeBLANC Thomas F (Dale Anne ofc secy Serteck Lab) fcty wkr 106 Hale St (4) 922-1733
LEBO Burton C (Lenore B child care coord) 14 Chestnut South Hamilton ® (6) 468-7495
LEBODA Jane A 1504 Broughton Dr 927-1521
LeBON CAFE Dean Beskid ownr coffee serv PO Box 725 927-2051
LEBOW Alan system analyst 28 Appleton Av 927-6434
LEBRO Gregory J 30 Railroad Av 927-7591
LEBRODA Paul S (Marjorie K) letter carrier USPS Beverly 13 Temi Rd ® (3) 927-6360
LeBRUN Alfred J (Catherine packer Apex) laborer Clint Sales 437 Elliott (2) 927-1814
LeBRUN William E student Salem State College 27 Appleton Av 922-0788
LeBRUN William E (Clara) retired Beverly Commons Rd Wenham House (#1) (2) 922-7432
LEBSACK Lawrence (Arlene) USAF 55 Laurel St (4) 927-0540
LEBWOHL David J (Nancy S) physician Parkhurst Medical Bldg 34 Hilltop Dr Wenham ® (4) 922-8406
LEBWOHL DAVID J JR phys 95 Herrick Parkhurst Medl Bldg (ofc) 927-4110
LECH Robert M (Marla A secy StMary's School) systems programmer General Telephone & Electronics 5 Tall Tree Dr ® (4) 922-6627
LeCHAC Thi 42 Beckford 921-0486
LECK Louise A tchr 43 Grant 927-4094
LECK William J Jr (Beatrice) mach US Machinery Div 56 Kernwood Av ® (2) 922-2488
LECKSCHEID Clara B retd 501 Manor Rd (#5106) 927-7388
LeCLAIR Allison G (Patricia A tax examiner IRS) mach Auto World 7 Home ® (3) 927-6092
LeCLAIR Artea diet aide 8 Amherst Rd ® 922-1527
LeCLAIR DONALD R DR dentist 1 Knowlton (#A ofc) 927-4700
LeCLAIR Donald R Dr (Elisa A RN Malden Hosp Operating Rm) dentist 1 Nursery St (res) ® (3) 922-1197
LeCLAIR Robert L (Beatrice J) retired 9 Longview Terr ® (3) 922-9315
LeCLAIRE Rene J (Pauline B tchr) plasterer Unin 16 Matthies St ® (3) 922-5247
LeCLAIRE Richard 12 Blaine Av 922-8173
LeCLERC David 16 Washington 922-8870
LECLERC Donald R (Rose M) mach opr Western Elec 43 Bow St ® (6) 927-8651
LECLERC Gary mech 158 Bridge St 922-3045
LeCLERC Gerard (Joanne T nurse Private Practice) letter carrier USPS Beverly 17 Millbrook Rd ® (3) 927-1336
LECLERC Joseph (Yvonne housekeeper self emp) retd 158 Bridge (2) 922-3045
LeCLERC Lawrence P 28 Railroad Av 927-7066
LECLERC Lionel (Joann RN) tchr Marblehead High School 26 Amherst Rd ® (3) 922-7592
LeCLERC Rene R (Florence A emp Marshalls) tube analyst Varien Assoc 8 Sargent St ® (2) 922-0527
LeCLERC William G (Catherine V) instr NE Tel Co 139 Valley Beverly Farms ® 927-0119
LeCOMTE William H (Mary B tchrs aide Memorial Junior High School) adv mgr Sylvania 5 Palmer Rd ® (3) 927-2058
LeCRAW Jerry window wkr 5 Cliff 927-6280
LeCRAW Walter I Jr (Mary A reports clk NE Tel Co) foreman Harvey Door & Window 27 Kernwood Hgts ® (4) 927-2755
LECTROX CORPORATION Michael Anison, owner -mfg. co.- 58 Rantoul 927-4231
LEDERMAN Elizabeth C 8 Lawnbank Rd ® 922-1783
LEDERMAN Jane W retired 11 Bancroft Av ® 922-3646
LEDERMAN Sumner (Ellen clk Eaton Drugs) emp Commonwealth 2 Richards Rd ® (4) 922-1232
LeDUC Arthur J (Dorothy) emp LB Evans Co 11 Bass River Rd ® 927-2312
LEDUC Charles J (Eleanor) techn US Machinery Div 23 Roundy St ® (3) 927-0762
LeDUC Marie 401 Essex 922-0457
LEDYARD FARM STABLE -Harold Bywaters, mgr. -boarding stable- Walnut Rd Wenham 468-9522
LEE Alva P welder NE Power Co 40 Railroad Av 922-7037
LEE Ann M social wkr State of MA 3 Roosevelt Av 922-9224
LEE Barbara retired 31 Abbott St 922-0106
LEE Charles D (Beatrice I) retired 21 Walnut Av ® 922-1747
LEE Chung N (Soon) bldg surveyor 37 Mill ® (5) 927-3969
LEE Daniel F USAF 9 Beaver 922-3930
LEE David F (Laurie) emp Atlantic Diving Co 45 Neptune ® 927-9545
LEE Everett (Stella L) retired 14 Red Rock Ln ® 927-0710

LEE FRASER AND PATCH INC

Robert O Lunn, chrmn.
Donald B Lunn, treas.
Kevin J Murphy, pres.
Stephanie M Murphy, vice pres.
Insurance Agency
1 Ellis Square 922-2330

LEE Gardner (Jean nurse Salem Hosp) bar mgr Ground Round 16 Lawrence ® 922-7940
LEE Harold W retired 17 Conant (#27) 927-5692
LEE Helen Miss 34 Rust South Hamilton 468-4968
LEE Henry (Joan) tchr Brookline 45 West Beverly Farms ® 927-0029
LEE James A (Elaine F) 40 Sturtevant ®
LEE John C (Beverly S clk NSCC) data mgr Arkright Ins Agency 34 Atlantic Av ® (6) 927-3608
LEE Kyung Sook (Hak) emp NSCC 27 Hilltop Dr ® 927-0172
LEE Michael 18 Pond 922-5774
LEE MOODY & RUSSELL FUNERAL HOME -Richard Russell, funeral dir.- 9 Dane St 922-0153
LEE Percy G retired 87 Lothrop 922-7852
LEE Richard M (Barbara) mfr self emp 7 Ober ® 927-6630
LEE Robert S heating engr Leather Ln 922-6702
LEE Robert S (Stella C ins clk Hunt Memorial) elecl techn GE Co 5 Roy Av ® 922-0575
LEE T F (J C) emp Bank of New England 124 Miles River Rd Hamilton ® (3) 468-1283
LEE Thomas D (Frances A) emp Salem Evening News 24 Pickett ® 922-8109
LEE Thomas David printer 24 Pickett 922-8109
LEE William E (Marilyn) emp Hot Watt 136 Grapevine Rd Wenham ® (4) 468-4072
LEEDER Evelyn 50 Broadway 927-4048
LEEMING Richard W (Judith M) emp Myopia Hunt Club 13 Cedar St ® 468-3359
LEFAVOUR John W (Anita M) retired 53 Eastern Av ® 922-0903
LEFAVOUR Phillip W (Corrine E) retired 33 South Terr ® 922-2740
LEFAVOUR Robert H (Ruth O) emp Puritan Lawn Cemetery 12 Lake Shore Av ® 922-8151
LEFTIN David L (Donna M) 500 Elliott ®
LeGALLO James W (Faye R ofc secy Jones Machine) elecl engr Webster Engineering 17 Devon Av ® 927-2946
LEGAULT Albert L (Mariane B) emp Lowell General Hosp 4 Paradise Rd ® (5) 927-6151
LEGAULT C 19 Mill 922-7560
LeGAULT Edward (Donna bank teller Beverly Savings Bank) emp Visual Merchandiser Caldor 98 Bridge ® 922-4123
LEGAULT Edward W 31 Kernwood Av
LEGAULT Jack (Joyce A) design engr GE Co 324 Highland South Hamilton ® (4) 468-3700
LEGER Arthur 245 Essex 922-8129
LEGERE Steven 4 Bisson St 927-0568
LEGOFF Jack L (Madeleine) coach US Esquestrian Team 292 Bridge Hamilton ® (4) 468-4079
LEHAN Roger E engr Boston & Maine Railroad 13 Gardner
LEIBOVITZ William retired 51 Butman ® 922-9352
LEIGHTON Barbara E 20 Sohier Rd 927-4132
LEIGHTON Joanne K emp Sylvania 20 Sohier Rd 927-4132
LEIGHTON Paul reporter Beverly Times 14 Pratt Av 922-9236
LEIGHTON Robert E (Margaret) draftsman GE Co 13 Smithson Dr ® (3) 922-6224
LEIGHTON See Also Layton Leyton
LEITER Gregory 21 Atlantic Av 927-8730
LELAND Tudor (Phyllis F) fisherman 783 Hale 922-0176
LELAND Tudor 783 Hale 927-0543
LeMAY Arthur A (Ruth P) 8 Arlington Av 922-9470
LeMAY Francis E (Dora) retired 56 Main Wenham 468-7732
LEMAY Roger E (Barbara B) engr USM Machinery Div 12 Liberty ®
LEMELIN Doris B 22 Cox Ct 927-2907
LEMIEUX Leon R (Mary R) emp Myopia Hunt Club 11 Sylvester Av ® 927-1994
LEMMER L A S Dr 200 Larch Row (ofc) Wenham 468-2077
LEMOI Claude L (Justina R) shop operations mgr GE Co 7 Pine Knoll Dr ® (3) 927-7135
LENAHAN Mary retired 502 Manor Rd 927-3810
LENANE Doris C ofc mgr Winchester 79 Arbor Wenham 468-2507

LENA'S PIZZA & SUBS

Edward Sclaidone, pres. -Pizza, Sub Sandwiches, Salad Plate, Spaghetti Dinners, Onion Rings-
250 Elliott St 927-8735

LENDALL Elizabeth H nurse 2 Webber Av
LENDALL Paul F 501 Manor Rd 501 Manor 922-2864
LENDE K A 292 Bridge Hamilton 468-3492
LENSON Darrell (Caroline B) slsmn Brittons 13 Ames ® 922-7902
LENT Nelson R 156 Willow South Hamilton ® 468-4650
LENZ Edward R (Anita sls clk Moore Bros) custodian Memorial Jr High School 21 Highland Av ® 922-4111
LENZ J student 21 Highland Av 927-3206
LENZ Judy Ann emp Analogic 21 Highland Av 927-8419
LENZ Richard packager 44 Chase 927-7262
LEONARD Constance S tchr Memorial Junior High School 264 Forest Hamilton 468-4887
LEONARD Edward R emp Fishery Products 118 Bridge (2) 927-9823
LEONARD George H prodn expeditor USM Machinery Div 48 Bow 927-8237
LEONARD Harold R (Marie G traffic supvr YMCA) expeditor USM Machinery Div 9 Cleveland Rd ® 922-7360
LEONARD John bartender 9 Preston Pl 927-0447
LEONARD Lawrence H engr Block Engng 514 Broughton Dr (2) 927-3169
LEONARD RALPH ASSOCIATES REALTORS 118 Bridge 922-0252
LEONARD Ralph L (Ella R) owner Ralph L Leonard & Son 206 Bridge St 922-6343
LEONARD Vincent pres Gourdeau Jules A Inc (ofc) 922-0102
LEONARD Virginia L Mrs 14 Charles ®
LEONARDI James social wkr 4 Ashland 927-1802
LEONHARD Dave owner The Leonhard's Flower Shop 5 Prince ® 927-6252
LEONHARD Doris owner Leonhard's Flower Shop (ofc) 922-4295

LEONHARD'S FLOWER SHOP THE

Dave Leonhard & Doris A Leonhard, owners -Wedding Decorations, Flower Arrangements, Funerals & Garden Supplies-
87 Corning St 922-4295

LePAGE Alice retired 1 Salem Rd Roger Conant Apts 922-7233
LEPARD William K banker 2 Lake Shore Av 927-4686
LEPORE Don (Dorothy M) owner PIP Printing 7 Palmer Rd ® 922-0598
LeRETTE William tech ET&G 169 Main Wenham 468-4503
LeRETTE William P Mrs retired 11 Arthur 468-3048
LERNER Abraham (Sara J) genl mgr H Remis & Co 5 Lawnbank Rd ® 927-1441
LERNER Barry leather tanner 39 Prince 927-6262
LeSAGE George 5 Trask Ct 927-2730
LESCH Alfred (Theresa J emp YMCA) electronics engr Edgerton Germeshausen & Grier Inc 2 Brimbal Av ® 922-0553
LESLIE L B 11 Railroad Av 921-0603
LESLIE Robbie (Carol) machst Thermocraft 3 Silver Ct (3) 927-5211
LESLIE SIGN SYSTEM INC Arthur Porterlance, owner- 744-2360
LESSARD Frank ptnr 245 Cabot 922-2586

© 1985 Johnson Publishing Company, Inc.

LESSARD Lee Thomas (Janet soc wkr Dare Family Assoc) banker Walter Heller 124 Miles River Rd Hamilton ® (3) 468-1283
LESSARD William (Marilyn) emp City of Ma 38 Northern Av ®
LESSOR Robert F (Alberta) slsmn AsBerg 55 Odell Av ® 927-0405
LESTER Frank H G (Constance M) retired 110 Dodge ® 922-2948
LESZCZYNSKI John S (Stasia J) retired 14 Garfield Av ® 922-3422
LESZCZYNSKI Walter (Karen) engr Commonwealth of MA 10 Honeysuckle Rd South Hamilton ® (4) 468-1761
LETALIEN Edgar (Ruth) retired 83 Gardner Hamilton ® 468-1012
LETIEN Walter Cary (Elaine O nurse) self emp 36 Bartlett 922-0939
LeTOURNEAU John A (Susan) emp Coulter systems 29 Colgate Rd 927-7285
LETTERMAN Edward (Beatrice) owner Edwards 3 Oceanside Dr ® 922-7103
LETTERMAN P Berry Cir Hamilton 468-4338
LETTVIN D (Denise) emp C B Perkins 23 Cunningham Dr South Hamilton ® (5) 468-7762
LEUSSING Daniel L 2 Quincy Pk 922-5365
LEVASSEUR Gerard 43 Central Av Hamilton 468-7587
LEVASSEUR Gordon D (Maureen A ofc secy Beverly Hosp) sheet metal wkr Pioneer Engineering 9 Devon Av ® (4) 927-1892
LEVASSEUR M emp Danvers OB GYN 19 Whitney Av (3) 922-4473
LEVASSEUR P 9 Bay (4) 927-2447
LEVASSEUR P 'children's phone' 9 Bay 922-7030
LEVASSEUR P M 16 Hillcrest Av 927-7278
LEVASSEUR Pamela 30 Broadway 922-9286
LEVASSEUR Paul E (Lillian retired) retired 22 Federal (2) 922-0661
LEVASSEUR Richard W 62 Cabot 927-3766
LEVEILLE Francis G emp Salem Shoe Co 16 Lenox 922-1784
LEVENTIS Charles (Katherine stitcher Hub Mfg) retired 23 Lothrop ® 922-5193
LEVESQUE Adrien (Rose C) emp Vetron Corp 5 Belmont ® 922-7170
LEVESQUE Conrad L (Blanche M) owner General Heating & Fuel Co 79 Corning ® 922-5178
LEVESQUE Denise J bkpr 79 Corning 922-5178
LEVESQUE J A emp Carol Rathburn 325 Cabot 922-1544
LEVESQUE L J banker 30 Conant 922-5537
LEVESQUE Mary Corrine supvr Salem Area Welfare Ofc 12 Woodland Av ® (2)
LEVESQUE R (Cindy) emp Marine Speculators 24 Williams ® (5) 922-0537
LEVESQUE Raymond (Sandy) 4 Essex 922-4761
LEVESQUE Richard C (Joan M wtrs Keefes Restr) emp Cadillac Garage 13 South Terr 927-3475
LEVESQUE Richard J (Ann S) lt Beverly Fire Dept 6 Leech ® 922-2289
LEVESQUE Richard J Jr student Springfield 6 Leech 922-2289
LEVESQUE Robin M daycare wkr 9 Fossa Terr (3) 927-3712
LEVIN G emp Comp Set Inc 85 Elliott 927-7221
LEVIN Irving M (Frances) Beverly Commons 922-6471
LEVIN Marc 6 Devon Av 922-9330
LEVIN Robert E (Karen N tchr Beverly High School) emp Sylvania 40 Crescent Rd Hamilton ® (4) 468-4448
LEVINE Albert W (Evelyn) slsmn 12 Wellesley Rd ® 922-5698
LEVINE Arthur (Martha) emp Jewish Rehabilitation 11 Gardner ® 927-5618
LEVINE Carol 38 Beckford 922-1771
LEVINE Edward L (Ruth J aide Beverly Hosp) retired 38 Beckford ® 922-1771
LEVINE Eldon M (Joanne tchr Centerville School) program analyst Mitre Corp 36 Parramatta Rd ® (3) 922-8454
LEVINE Frances H shipping clk S & C Sportswear 68 Cabot St (#3) (6) 922-1472
LEVINE Lauren student 36 Parramatta Rd 922-8454
LEVINE SETH R 25 Hale 922-4538
LEVINE Sonia 17 Wellesley Rd ®
LEVINSON Alan L (Deborah G) auto sls mgr 1067 Bay Rd Hamilton ®
LEVY Edward E (Shirley E) tchr Marblehead Bd of Educ 12 Foster Dr ® 922-5812
LEVY Eric S student 102 Northridge Rd 927-4124
LEVY HOWARD I DR psychiatrist 95 Herrick Parkhurst Bldg (#224 ofc) 922-1210
LEVY Jay (Sandra Newman) real estate 141 Hale ® 927-9821
LEVY Jay rtlr 145 Cabot St 922-5479
LEVY Leonard E (Rose) photographer William Charles Studio 21 Ober ® 922-1990
LEVY Lester (Laura ofc secy) writer 102 Northridge Rd 927-3205
LEVY Mark S student 102 Northridge Rd 927-4124
LEVY Neal M real est slsmn 10 Central ® (2) 927-2434
LEVY Sandra Lab techn NSCC 21 Ober 922-1990
LEVY Susan E student 21 Ober 922-1990
LEWIS Charles M Jr mech Sylvania 16 Somerset Av 922-5598
LEWIS Christopher (Suzanne M) tchr Beverly High School 8 Exeter Rd ® 927-4192

LEWIS CLARK & BROWN INSURANCE AGENCY

Ralph E Lewis Jr, co-owner; Robert S Clark, co-owner; Robert F Brown, co-owner -General Insurance & Real Estate-
275 Cabot St PO Box 86 'Enter From Knowlton' 922-4630
604 Main St Reading 944-0427
Rt 302 Naples Maine 693-3333

LEWIS CLARK & BROWN REALTORS

275 Cabot St 922-4630

LEWIS Dana B 29 Mt Zion Av Hamilton 468-2463
LEWIS Denise 5 Phillips 922-3923
LEWIS Donald A Jr (Lucinda actuary John Hancock) engr 120 New Balch ® 927-6791
LEWIS Doris E retired 6 Elm 922-3468
LEWIS Elizabeth S 15 Ives (#24) 922-8275
LEWIS Eloise 10 Larch Ln Wenham ® 468-3493
LEWIS Gary M 18 Charnock 927-9189
LEWIS Gerard (Debbie hairdresser) sls 15 Princeton Av 927-8009
LEWIS Irving F (Florence M) retired Fosters Point ® 922-8234
LEWIS J Otis 402 Broughton Dr 927-6195
LEWIS James B (Ethel L bkpr) mgr Watertown 15 Gary Av ® (3) 922-6197
LEWIS John 5 Lakeview 922-0158
LEWIS John W (Jacqueline C mgr Salem Savings) 55 Folly Pond Rd 927-7043
LEWIS Kennison R (Marquerite) mechanic Beverly Municipal Airport 24 Western Av South Hamilton ® 468-2503
LEWIS L 34 Broadway 927-8182
LEWIS M B retired Chebacco Rd Hamilton ® 468-2031
LEWIS Muriel A 114 Bridge ® 922-5657
LEWIS Patricia A dietn Beverly Hosp 3 E Corning
LEWIS Peter A (Jeanette) computer opr Woburn 17 Howard Wenham ® 468-1354
LEWIS Ralph E (Pauline M retd) retd 280 County Way ® 922-5419
LEWIS Ralph E Jr (Natalie) co-owner Lewis Clark & Brown Insurance Agcy 280 County Way (3) 922-6416
LEWIS Reginald A 15 Knoll Rd Wenham 468-1781
LEWIS Rick E 23 Central 927-1425
LEWIS-ROBBINS CYNTHIA psychotherapist- 7 Larch Row (ofc) Wenham 468-4260
LEWIS Robert A (Barbara E) engr MA Elec Co 46 Parramatta Rd ® 922-3191
LEWIS Robert E (Elizabeth C) owner Antique Artesean 42 Thorndike ® (3) 927-3358
LEWIS Robert J (Anne E) atty 903 Hale 922-4560
LEWIS Robert W (Thelma J) pres Bay State Systems Forms 44 Blueberry Ln Hamilton ® (3) 468-2218
LEWIS Roderick E (Pauline R sealer Hub Mfg Co) retired 14 Central Ct ® 922-7285
LEWIS Roger N (Helise) Bridge Hamilton 468-7467
LEWIS Shirley 158 Park 927-7044
LEWIS T A admv asst 137 Lothrop 927-6734
LEWIS Walter E (Marqurite C) retired Beverly Commons 927-5490
LEWIS Warren S (Frances) emp USM Machinery Div 435 Cabot (#A) (5) 927-4341
LEWIS Wesley J (Evalena M LPN Hospital) emp Empire Clothing 26 Cole ® 922-3996
LEWIS William R (Carol J) owner Window Box 13 Lindsay Av ® (3) 922-6448
LEYSATH Albert (Valerie) emp Varian Assoc 19 McKinley Av ® (4) 927-4395
LEYTON See Also Leighton
LEZETTE Heidi L Grapevine Rd Wenham 927-9349
L'HEUREAX See Also LaReaux LaRue
L'HEUREUX Michelle student 13 Agate St 927-3905
L'HEUREUX Patricia waitress Land & Sea 13 Agate (2) 927-3905
L'HEUREUX Robert C 24 Rust South Hamilton 468-1394
LIACOS Diana nurse 39 Central 927-4230
LIACOS Jeff 271 Elliot 922-9020
LIACOS William (Deborah) 25 Prospect 927-4593
LIAKOS Beth 349 Cabot 927-6249
LIAKOS Robin 349 Cabot 927-6249
LIBBY C emp 585 Bay Rd Hamilton 468-2274
LIBBY Harold F (Miriam R) mfg rep 15 Park South Hamilton 468-2241
LIBBY Scott D retired 55 Rust South Hamilton ® 468-1227
LIBBY William A (Veronica M) trk driver 30 Hayes Av ® (5) 922-6196
LIBERGE Amanda J 20 Sohier Rd Garden City Apts (#409) 922-6918
LIBERMAN Myer (Beatrice retired) retired 19 Palmer Rd ® 927-1858
LIBERT Joseph A (Madeline S) retired 61 Shortell Av ® 922-2855
LIBERT Michael A (Lorraine) mgr Analog Dev Wilmington 38 Nelson Av ® (3) 927-3365
LIBERT Thomas A retired 24 School ® 922-7532
LIBERTI Carolyn A student Marion Court Swamps 17 Margaret Rd Hamilton 468-1839
LIBERTI Cynthia D graphic artist Salem News 17 Margaret Rd Hamilton 468-1839
LIBERTI JOAN justice of peace 74 Corning 922-9351
LIBERTI Joan E bkpr Tompkins 74 Corning St 922-9351
LIBERTI Joseph E 23 Home 927-1511
LIBERTI Madelyn C mortgages clk Beverly Savings 17 Margaret Rd Hamilton ® (5) 468-1839
LIBERTI Mary Jane warehouse mgr wickerware 74 Corning St 922-9351
LIBERTI Peter P Jr (Joan W asst city clk) supvr Harvest Mkt 74 Corning ® (4) 922-9351
LIBERTI William A Jr student Embery Riddle Fla 17 Margaret Rd Hamilton 468-1839
LIBERTY LUNCH INC Richard McAskill, owner- 129 Cabot 922-9810
LIDSTONE Irene H retired 8 Woodland Av 927-2933
LIEBERMAN Charles I Dr (Lorna S) physician Beverly Hosp 137 Larch Row (res) Wenham ® 468-2146
LIEN Lars F (Anne I) emp Velux Woburn 26 Pickett ® (3) 922-2592
LIGHT W Greg 31 Cherry Wenham 468-3920
LIGHTBODY Etta B 127 Asbury South Hamilton ® 468-1698
LIGHTBODY Oscar S (Marion M) emp Sanders Corp Nausha NH 115 Lake Dr South Hamilton ® 468-1491
LIGHTBURN Robert C 215 Woodbury Hamilton 468-2863
LIGHTHOUSE CAFE Lino Tadiello owner 278 Rantoul 922-9732
LIL PEACH GROCERETTE convenience store- 52 Cabot St 927-8657
LILJA Albert H (Gloria M) clk USM Div 19 Chipman Rd ® (3) 922-0239
LILLIE Rupert B (Susan D retired) retired 35 Batchelder Pk Wenham ® 468-2390
LIMA Joseph (Clarice) floor mgr Technical Operations 200 Hale ® 922-7500
LIMA Joseph D (Linda J) engr GE Co 2 Crosby Av ® (4) 927-2612
LIMA Thomas (Patricia) emp B & M Railroad 24 Pond ® (4) 927-9232
LIMON Joshua S mgr 103 Cabot 927-4297
LINARES Anthony (Louise clk Zayer) owner Marconi Radio 61 Alan Rd Hamilton ® (3) 468-1539
LINCICUM John E (Deborah) emp Reliable Copiers 59 Sohier Rd (3) 922-1402
LINCOLN John R (Linda A) mtcemn Rober Foam Summer 4 Moynihan Rd South Hamilton ® (3) 468-1519
LINCOLN Martha D nurse Beverly Hosp 15 Chipman Rd 927-3676
LINCOLN Robert S (Thelma S) retired 16 Rust South Hamilton ® 468-1719
LIND George R (Barbara E) sls 11 Cornell Rd 927-7332
LINDBERG Edward A (Barbara T) retired 25 Monument Wenham ® 468-4501
LINDBERG Mads retired 18 Stone ® 922-0057
LINDBLOOM Gertrude M retired 10 Atlantic Av 922-5036
LINDEN Catherine E 55 Folly Pond Rd (#12) 927-4624
LINDEN Norman E (Catherine C) retired 4 Hickory Ln ® 922-8834
LINDENTREE CORP architecture- 557 Bay Rd Hamilton 468-4347
LINDGREN Alice M retired 600 Cabot ® 922-0890
LINDGREN Robert H (Malva M clk Johnny Appleseed) clk USM Div 22 Berrywood Ln ® (3) 927-0649
LINDQUIST Hiel E (Susan) emp Parker Bros 74 Essex ® (3) 927-2769

© 1985 Johnson Publishing Company, Inc.

LINDQUIST Robert (Jane) emp Atlantic Tracy 271 Dodge St ®.....922-8915
LINDROTH Bruce G student 23 McKinley Av.....927-3063
LINDROTH George T (June C medl secy Compeehens) pattern mkr Beverly Pattern Co 23 McKinley Av ® (4).....927-3063
LINDSAY A Rogers 82 West St.....927-1350
LINDSAY David J (Suzana L) tchr BHS 1 Larcom Av ® (4).....922-7882
LINDSAY Howard (Olga E) engr GE Co 66 Post Gate Rd Hamilton ®.....468-4853
LINDSAY Lori student Wheaton Coll 1 Larcom Av.....922-7882
LINDSAY Peter M (Ann S) retired 810 Hale ®.....927-1847
LINDSEY Benjamin T (Viola E waitress Fidesco Country Club Mar) heavy equipt opr Town of Beverly 38 Hillside Av ®.....922-2754
LINDSLEY Arthur (Helen G) slsmn Brown Mfg Co Beverly Commons.....922-0678
LINDSTROM Ann emp Richdale 89 Standley.....927-0565
LINDSTROM John R (Mary E) chemist Marden-Wild Somm 89 Standley ® (4).....927-0565
LINDSTROM Michael A student East Coast Airotek 89 Standley.....927-0565
LINEHAN Daniel M (Denise T CPA) school prin Middleton 166 Dodge ®.....922-3519
LINEHAN Deborah 166 Dodge.....922-0985
LINEHAN Douglas J (Geraldine tchr) tchr 21 Temi Rd.....922-5220
LINEHAN Jerome (Mary retired) retired 640 Hale (2).....927-8162
LINEHAN Rachael 166 Dodge.....922-0985
LINEHAN See ALso Linnehan
LINES BY HINES Patrick J Hines owner parking area painting 88 Cherry Wenham.....468-2759
LINGER Ronald (Susan) trk drvr 6 Cornell Rd.....921-0678
LINGREN L 48 Pleasant.....922-8952
LINKAS Thomas (Cynthia F) investment analyst 528 Bay Rd Hamilton ® (4).....468-7290
LINKO Peter J III 211 Sagamore Hamilton.....468-3100
LINNANE C R Beverly Commons.....927-4027
LINNEHAN Frank X Homestead Cir Hamilton.....468-4862
LINNEHAN See Also Linehan
LINNEKIN Osborne R (Margaret R) investment Broker 228 E Lothrop.....922-8246
LINNEKIN Osborne R Jr (Anne) real est 7 Corning ® (4).....922-5156
LINSCOTT James M (Constance) mach GE Co 17 Sylvan Rd ® (5).....922-7807
LIPARI J V 1206 Broughton Dr.....921-0252
LIPFERT H asmblr 506 Cabot.....927-9470
LIPINSKI Miriam emp Public High School 16 Franklin Pl.....922-8087
LIPORTO Alan J (Adelaide) pluting specialist Varian 84 Lincoln Av South Hamilton ®.....468-2715
LiPORTO Daniel english tchr Cedar 20 School.....927-9862
LIPORTO David 20 Hickory Ln South Hamilton.....468-4902
LIPORTO Donald emp Varian Assoc 11 Juniper Rd Hamilton.....468-1015
LIPORTO Ernesto Juniper Hamilton.....468-2317
LIPORTO Gene (Jane J) retired 5 Tyler Rd ®.....922-7306
LiPORTO Guido D (Evelyn J clk Almys) constn wkr 20 School ®.....927-0974
LIPORTO Timothy J 2 Old Rubbly Rd.....927-1887
LIPSON Herbert W (Lillian E secy Endicott College) owner Herbert Studio 28 ½ Charnock ®.....922-2566
LIPSON J 5 Lakeview Av.....927-0132
LIPTON Jay P 98 Maple Wenham.....774-1293
LIQUORI Stephen (Martha M tchr) 95 Hull.....927-8495
LISCHINSKY M G retd 4 Bay.....922-7679
LISCHINSLY Joseph (Rona) emp 80 ½ Conant St.....922-6340
LISS Joanne admr 4 Lakeside Av.....927-5471
LISS William W 41 South Terr.....922-8580
LIST Caryl 10 Central.....927-7568
LIST Dorothy E retired 22 Federal.....927-3713
LISTER Alliean L 11 Berrywood Ln.....922-4809
LISTER Eugene (Margaret M) emp Salem State Coll 4 Jordan ®.....927-6326
LISTER Helen 17 Conant Hannah Village.....922-4929
LISTER James M emp Purity Supreme 4 Jordan.....927-6326
LISTER Margaret A medl secy J B Thomas 4 Jordan.....927-6326
LISZKO Walter S (Julia S retired) retired 7 Raymond Av ® (2).....922-2944
L'ITALIAN Ella 41 Elliott.....927-1554
L'ITALIEN W R 315 Rantoul.....927-8298
L'ITALIEN W R (Sandra) 315 Rantoul.....922-0120
LITCH Kenneth T (Nancy O ofc clk Crickett Press) refrigeration speclst MA Air Co 4 Colonial Rd ® (3).....927-1282
LITCHFIELD Carl E (Carolyn M) self emp CEL Assoc 81 Rock Maple Av Hamilton ®.....468-7328
LITHGOW Robert (Cynthia) emp GE 15 Friend Ct Wenham ® (3).....468-3302
LITKA Mark R (June A) self emp 49 Putnam.....927-3917
LITTLE Benjamin A (Eunice L) retired 494 Essex ®.....927-0490
LITTLE Franklin R (Marjorie A) caretaker George B Horne 19 Waldingfield Rd Hamilton ®.....468-2619
LITTLE Frederick R mach Ruggles-Klingermann Co 2 Spring Av South Hamilton ®.....468-4068
LITTLE J A mgr 40 Eastern Av.....922-9259
LITTLE JOHN'S POOR BOY SUB SHOP John Fox ownr 342 Rantoul.....922-7771
LITTLE Philip (D K) emp Essex Bitumnious 583 Essex ® (3).....927-5020
LITTLE Roberta A 19 Waldingfield Rd Hamilton.....468-2619
LITTLE Wesley J 23 Simon.....922-2831
LITTLE William D 93 Hale.....922-5747
LITTLE William D rl est 14 Enon.....927-5212
LITTLEFIELD Kevin 5 Forest.....927-9646
LITTLEFIELD Richard A (June C) slsmn Roche Laboratories 40 Martel Rd Hamilton ®.....468-1976
LITTLEFIELD Robert student BC Law School 40 Martel Rd Hamilton.....468-1976
LITTLEHALE Douglas A ofcr Beverly Savings Bank (ofc).....927-0333
LITTLEHALE Douglas S vice pres Beverly Savings Bank (ofc).....927-0333
LITTLEWOOD Charles C (Barbara) 759 Hale.....921-0510
LITTRELL K Richard (Janice) mgr 21 ½ Pierce Av.....927-7019
LIVAS Frank J Jr (Joan) self employed 131 Essex South Hamilton ®.....468-3035
LIVESEY Edward J (Ida E retired) retired 58 Cabot.....922-5572
LIVINGSTON Wallace (Carol J nurse NE Deaconess Hosp Bos) caretaker Hamilton Town Hall 18 Ortins Rd Hamilton ®.....468-1847
LLOYD Humphrey E Dr (Mary) phys & chief pathologist Beverly Hosp 23 Pearl Street Ext (res) ® (5).....927-6691
LLOYD Joseph A 255 Grapevine Rd Wenham.....927-0891
LLOYD Mary T (Mary) emp Beverly Hosp 23 Pearl St Ext (5).....927-2547
LLOYD O I N 225 Essex.....927-3932
LLOYD Richard J (Marie H ofc clk Liberty Security Bank) tlr Lynn 5 Bank 9 E Garfield Av ® (3).....927-5291
LLOYD'S GULF SERVICE Lloyd Gaboriault ownr 129 Brimbal Av.....922-1381
LOBSTER POOL 19 Water.....922-0210
LOCKARD Grayton retired 4 Stanton Wenham.....468-3938
LOCKARD Gretchen 432 Asbury South Hamilton.....468-2914
LOCKARD Groudon (Dorothy) self employed 4 Stanton Wenham ®.....468-3938
LOCKARD Lawrence mach R & K Machine Shop Middleton 432 Asbury South Hamilton.....468-2914
LOCKARD Oakley A (Gloria C cafeteria wkr Ham Wen School System) lineman Tel Co 432 Asbury South Hamilton ®.....468-2914
LOCKARD Pamela J 2 Davis.....922-0853
LOCKARD Patrick A (Sophie) retired 4 Netherton Av ®.....922-9410
LOCKE George (Virginia) mech 104 Manor Rd.....927-0704
LOCKE Lucien P Jr (Gay W) 127 Topsfield Rd Wenham.....468-3583
LOCKE Robert H 20 Burley Wenham.....774-3762
LOCKERBIE Kevin (Kim) 255 Grapevine Rd Wenham.....927-2347
LOCKHART Robert J (Dorothy) 20 Morris Av Hamilton ®
LOCKWOOD Lois retired Paine Av ®.....927-1673
LOCKWOOD Luke V emp 610 Essex ®.....927-4026
LODGE Edward L (Mary E dental hygienist Beverly Health Dept) dist mgr American Motors 30 Union South Hamilton ®.....468-1676
LODGE Elizabeth A 30 Union South Hamilton.....468-1676
LODGE George Cabot (Nancy K) prof Harvard Business Sch 275 Hale ®.....922-4534
LODGE Henry Cabot (Emily S) retired 275 Hale ®.....922-0404
LODGE Henry S (Eleanor Z writer) pres 239 Hale.....922-0062
LOGAN Ronald F 20 Folly Pond Rd.....927-3340
LOGEE Brian D radio 12 ½ Bow.....921-0289
LOHNES D M 32 West.....922-8682
LOHNES Daniel M dir New England Antiquity 7 Quincy Pk ®.....922-8653
LOHNES David (Susan acct clk Ventron) asst mgr Sherwin Williams 8 Davis Rd ® (3).....922-7309
LOHNES Edward A (Phyllis J emp Beverly Corp Bank) underwriter Holyoke Mutual Fire Ins Co 41 Ashton ®.....922-0587
LOHNES Glenn (Linda) computer engr Honeysuckle Rd South Hamilton ® (3).....468-3605
LOHNES Irving W retierd Beverly Commons.....922-9194
LOHNES James (Anna) 27 Home.....927-5264
LOHNES Raymond W (Barbara J) owner F&L Constn Co tchr Claude H Patten 9 Victor Av ®.....922-5269
LOHNES Ruth C 7 Quincy Pk.....922-8653
LOHNES V M 41 Cedar St Cedar Apts.....927-8654
LOHR Dean (Ann E) owner Lohr Insurance 89 Lothrop ®.....927-0421
LOHR Kimberly 89 Lothrop.....927-0421
LOISELLE Reginald 215 Rantoul St.....922-2899
LOKEMAN Philip P 14 Bridge ®
LOMBARA Richard S (Lorraime) 943 Hale Beverly Farms ® (5).....927-3042
LOMBARA Walter J (Sharon J) contr 14 Griffith Rd Hamilton ®.....468-3704
LOMBARD John E (Eleanor D) herdsmn Fredrick Winthrop Jr Est 746 Highland South Hamilton.....468-2304
LOMBARDI Cynthia M 9 Grant.....922-8409
LOMBARDI Donald R (Alice L) mason 3 Lawnbank Rd ®.....927-1251
LONERGAN Daniel F (Julie K) trk drvr Advanced Driver Leasing 21 Blaine Av (4).....927-8347
LONG Alden B (Mary) bkpr 23 Pleasant Av Asbury Grove Hamilton.....468-4945
LONG Catherine M clk steno USPS 20 Friend Ct Wenham ®.....468-7763
LONG Catherine T bartender Ground Round 20 Friend Ct Wenham.....468-7763
LONG D retired 8 Sunnyvale St.....927-8068
LONG HILL RESERVATION public conservationist park- 586 Essex St.....922-1536
LONG LaAnn student NSCC 8 Noble Hill Rd.....922-2874
LONG Robert III tchr 11 Broadway.....927-5478
LONG Ronald V (Virginia L) mach shop formn Knowlton Engng 8 Noble Hill Rd ® (3).....922-2874
LONG Timothy (Patricia) 130 Essex South Hamilton.....468-4280
LONGOBARDI Jeremy (Alma E) retired 46 Butman ®.....922-8595
LONGVAL Armond J (Nancy L) state trooper 52 Moulton Hamilton ®.....468-2537
LONGVAL Joseph W (Roseanna M) retired 2 Goldsmith Av (#A) ®.....927-1535
LONNGREN Carl H retired Gregory Island Rd Hamilton ®.....468-3418
LONNGREN S medl techn Lynn Hosp 31 Lovett St.....927-4074
LOPS B A (Mary J) 17 Harrison Av ®.....922-9017
LOQUE Katherine G Beverly Commons Ipswich House (#31).....927-5864
LORD Cheryl student Essex Aggie 22 Garfield Av.....927-3176
LORD Christopher emp Sears Roebuck & Co 22 Garfield Av.....927-3176
LORD Frederick A retired 231 Echo Cove Rd Hamilton ®.....468-3414
LORD Linda student NSCC 151 Bridge.....927-6014
LORD Matthew student 22 Garfield Av.....927-3176
LORD Raymond (Carol A nurse Salem Hosp) supvr Sears Roebuck & Co 22 Garfield Av ®.....927-3176
LORD Richard B (Elizabeth G) jr acct Touche Ross Bailey & Smart Co 843 Hale Beverly Farms ®.....922-6648
LORD Richard Jr student 22 Lothrop St (#R).....927-1719
LORD S G 6 Knowlton.....922-7070
LORETI Bereadino engr Honeywell 58 McKay.....922-4206
LORETI Bernard student 8 Pinehurst Av.....927-9381
LORETI Christopher P student Northwest College 5 Conrad Cir Wenham.....468-2577
LORETI Gaentana 58 McKay ®.....922-4206

© 1985 Johnson Publishing Company, Inc.

LORETI Philip A (Dorothy M bkpr Dr T Harries) elecl engr Varian
5 Conrad Cir Wenham ® (3) 468-2577
LORETI Ursula R legal secy Boston 58 McKay 922-4206
LORGE Bruce M (Debbie RN) prodn mgr 82 Conant St ® 922-0031
LORING Augustus P (Elisabeth B) trustee 573 Hale 927-0088
LORING Caleb III Pine Hill St 927-4280
LORING Caleb Jr lawyer Paine Av 927-0047
LORING Joseph P (N) admr 9 Beatrice Rd 927-0385
LORING Keith sls clk The Glass Sail Boat Paine Av 927-2144
LORING Susan G tchr 569 Hale (#B) 927-1283
LORING William C (Agnes W) trust officer Naumkeg Trust
140 Hart Beverly Farms ® 927-0184
LORING William C Jr (Mary C) banker 824 Bay Rd Hamilton ® (4) 468-7081
LORRAINE'S BEAUTY SALON Mrs Lorraine M Boisvert ownr 492 Cabot 922-6589
LoRUSSO Vincent owner Mr Vincent's Coiffures (ofc) 922-9549
LOS A B tchrs aide 15 Bow St 927-4243
LOTARSKI Stephen P (Margaret E) retired 532 Cabot ® 922-2985
LOTHROP Edward J Jr 15 Ives 927-9424
LOTITO David 20 Prospect 922-8558
LOTITO David glaser Weaver Glass Co 212 Asbury South Hamilton 468-3575
LOTITO Frank (Anna M tchr Ham-Wen School System) cashier Browns Supr Mkt
212 Asbury South Hamilton ® 468-3575
LOTITO Frank Jr (Gayle) carp 145 Cutler Rd Hamilton 468-7775
LOTITO Stephin P (Sandra sls clk Jordan Marsh Co) mgr Hannah Marina
32 Parramatta Rd (3) 927-5698
LOTITO Thomas J (Helen M) ownr Beverly Fish & Lobster Co 140 Hale ®
LOUCKS S F 66 Haskell 922-4739
LOUGEE Albert P (N Virginia) slsmn Danvers Supply Co
15 Lincoln Av South Hamilton ® 468-3341
LOUGEE Wayne P (Suzanne L) mech Citgo 18 Western Av South Hamilton ® 468-3070
LOUGHIN Sarah N 80 Herrick 927-7741
LOUIE'S HOUSE OF PIZZA 1 Dodge 927-2846
LOUISOS George (Donna A) techn 188 Brimbal Av 922-7637
LOVASCO Pamela techn 8 South St 927-4976
LOVASCO Sebastian acct 16 Jewett Rd 927-1731
LOVEJOY Joseph E (Susan R) asst trust ofcr Natl Shawmut Bank
54 Grapevine Rd Wenham 468-2506
LOVELACE David student Gordon Conwell 180 Gardner Hamilton 468-3139
LOVELACE Dennis (Lynne) 589 Essex Hamilton 468-7531
LOVELACE Richard F (Betty Lee) prof Gordon Conwell Seminary
180 Gardner Hamilton ® 468-3139
LOVELESS Monty (Dawn secy) US Navy 50 Laurel 927-3230
LoVERME STEPHEN R JR phys 95 Herrick Parkhurst Medical Bldg (ofc) 922-2226
LOVETT Adelaide retired 11 Bow 922-6449
LOVETT Arthur W retired Cedar St Cedar Apts (#36) 922-4748
LOVETT Robert W (Dorothy M)
pres Beverly Historical Society archt Harvard Univ 27 Conant 927-3616
LOW Althine F 41 Lois South Hamilton ® 468-1635
LOW Clifford T (Helen A) retired 354 ½ Cabot St 922-6443
LOW E W retired Beverly Commons 927-6372
LOW Eva retd 30 Conant St 927-5174
LOW James N 245 Essex St 922-2588
LOW John (Jonna) dentist Dr Bernard Phaneuf 49 Chestnut St South Hamilton ®
(2) 468-7728
LOW Norman (Elizabeth A nurse Beverly Hosp) retired 48 Matthies ® 922-5040
LOW See Also Lowe
LOWD Richard E (Nancy) Ortins Rd Hamilton ® 468-2960
LOWE Arnold H 685 Hale 927-9193
LOWE Henry 222 Cutler Rd Hamilton 468-7252
LOWE Katherine A retired 1 Monument Sq 927-2882
LOWE Owen W (Dorothy E) retired 15 Greene ® 922-3456
LOWE Philip (Sandra J jeweler) tchr 20 Lothrop St 922-0615
LOWE Richard D (Wilma) 4 Ellis Av Wenham 468-7408
LOWE See Also Low
LOWE William O (Marie L) emp Lynn Daily Item 60 Livingstone Av ® 922-1403
LOWELL Alan R (Lillione T) clk 5 Gage 927-0813
LOWELL Edward M (Murle O) asst treas Holyoke Ins Co 61 Brimbal Av ® 927-2504
LOWELL J retired 927-5648
LOWERY Brinek (Mardi) 7 Kimball Av Wenham 468-7136
LOWRY AERIAL PHOTO SERVICE -Lawrence R Lowry, owner-
47 Moynihan Rd South Hamilton 468-2562
LOWRY Lawrence R (Virginia) aerial photographer
47 Moynihan Rd South Hamilton ® 468-3735
LOWRY Lillian retd 12 Roosevelt Av 922-3292
LOWRY R M retired 102 Cabot St 927-8514
LUBAS H V 401 Essex St 922-1383
LUBICIC Charles ptnr The Window Box (ofc) 927-6830
LUCA John (Priscilla L emp Permithane) custdn BHS 95 Balch St ® (2) 922-7879
LUCA Joseph 16 Front St 922-4370
LUCA Paul emp Aster Eng 95 Balch St 922-7879
LUCAS Frances P 64 Hillside Av 927-0174
LUCAS Geraldine M admr NSCC 470 Cabot St 927-3153
LUCAS Helen J secy Beverly Hosp 4 Museum Rd ® 922-5778
LUCAS James emp American Shipping Corp 4 Museum Rd 922-5778
LUCAS John (Janice) 22 Porter Terr (3) 927-7120
LUCAS John J student 64 Hillside Av 922-3491
LUCAS John S vice pres Danvers Savings Bank (ofc)
LUCAS Mary F retired 470 Cabot ® 927-3153
LUCAS Michael emp Russo's Restr 4 Museum Rd 922-5778
LUCAS Peter S (Patricia F emp Intercity Homemaker Serv)
supvr of collection & del USPS 64 Hillside Av ® (3) 922-3491
LUCAS Ronald L (Jean rltr) mgr 44 Hayes Av 927-4428
LUCAS Teresa diet aide Bev Hospital 4 Museum Rd 922-5778
LUCAS Terry L 132 Dodge 921-0122
LUCAS Thomas (Valerie) sls Automated Images 45 Matthies ® (4) 922-3681
LUCET Carol A emp 35 Ashton 922-6854
LUCET Thomas C (Carol M emp Electro) slsmn Salem Evening News
35 Ashton St (4) 922-6854
LUCEY Dennis P 335 Cabot St 927-5009
LUCIA Rodney (Susan) emp Saillost Restr 8 Porter Wenham ® (4) 468-7415
LUCIANO See Also Lussiano
LUCIDO Michael J (Dorothy I retd) retd 59 Butman St ® (2) 922-4059
LUCIDO REALTY Dorothy I Lucido and Michael J Lucido owners 59 Butman 922-7575
LUCIE See Also Lucey
LUCIER Russell L (Helena M) 6 Noble Hill Rd ® 922-3280
LUCKY'S HAIR STUDIOS & BEAUTY SALON
Fred Hashem, co-owner; Carole Hashem, co-owner- 254 Elliott St 927-6008
LUDDEN Jeanne student 51 Sharon Rd South Hamilton 468-4560
LUDDEN John emp 51 Sharon Rd South Hamilton 468-4560
LUDDEN Michael emp 51 Sharon Rd South Hamilton 468-4560
LUDDEN Robert J (Mary A emp Dept of Educ) emp US Govt
51 Sharon Rd South Hamilton ® (2) 468-4560
LUDWIG Judith 25 Judson 927-9832
LUFKIN Naomi E retd 40 Lakeshore Dr South Hamilton ® 468-7793
LUFKIN Robert A Jr 20 Folly Pond Rd 922-2321
LUFKIN Wilbert R (Kathryn) retired 27 Crescent Rd Hamilton ® (2) 468-2016
LUIZZO Linda 9 Webber Av 927-2137
LUKE George J Jr (Dorothy T) engr Victor Microwave 7 Colonial Rd ® (2) 922-3503
LUND David F (Jo Ann) archt Shepley, Bulfinch, Richardson & Abbott
51 Monument Wenham ® (4) 468-3158
LUND Elizabeth tchr Lynnfield Sch Systems 33 Hathaway Av 922-6033
LUND John W (Joanne RN Beverly Hosp) pilot Digital Equipt Corp
14 Auburn Rd ® (4) 922-0874
LUND Warner E retired 33 Hathaway Av ® 922-6033
LUNDBERG C R bank teller 492 Cabot (2) 927-0376
LUNDBERG James C (Ann W acct USM Corp) cheml lab techn Varian Assoc
7 Conner Rd ® (2) 922-4817
LUNDERGAN See Also Lundregan
LUNDIN Henry J (Helen A) retired 6 Longview Terr ® (2) 922-0763
LUNDQUIST B C clk 3 Lothrop St 921-0029
LUNDREGAN See Also Lundergan
LUNDRIGAN Charles emp 3 Kittredge St 927-3701
LUNDRIGAN Charles A (Carole) owner Lundy's Auto Body 3 Kittredge ® (4) 927-3701
LUNDRIGAN Charles 'children's phone' 3 Kittredge St 927-4416
LUNDSTROM David W 34 Courtney Dr ® (2) 927-8696
LUNDSTROM Ronald Charles (Martha E RN Salem Hosp)
research food technologist National Marine Fisheries Serv 21 Madison Av ® (3)
LUNN Dennis E (Christine emp NE Tel Co) emp Sylvania 8 Cobblers Ln (2) 927-4139
LUNN Donald B treas Lee Fraser & Patch Inc (ofc) 922-2330
LUNN Donald F (Yolanda A) clk USPS 131 Bridge ® (2) 922-7065
LUNN Kathleen F RN 131 Bridge 922-7065
LUNN REAL ESTATE -Robert O Lunn & Donald B Lunn Ptnrs. -Real Estate-
1 Ellis Square 922-2330
LUNN Robert O
chrmn Lee Fraser & Patch Inc Lunn Real Estate Beverly Savings Bank
79 Baker Av ® 922-1788
LUNT Benjamin motorcycle mech 204 Dodge 927-1096
LUNT Glenn mach 204 Dodge 927-1096
LUNT Michael B (Kristy) service techn Bell & Howell 204 Dodge ® (2) 927-1096
LUNT Thomas P 27 Thorndike St 922-9264
LUONGO A Beverly Commons 927-4839
LUONGO Nicole student Berry Cir Hamilton 468-2961
LUONGO Richard G (Roberta concert singer)
tchr real estate broker City of Revere Berry Cir Hamilton ® (4) 468-2961
LUPO S physical therapist 30 Bartlett St 927-4642
LUPTON Harold D (Bertha) 4 Central Av Hamilton 468-7376
LURIE Arthur student 71 Enon St 927-0631
LURIE Benjamin student 71 Enon St 927-0631
LURIE Jerrold (Anita home health aide Cushman Care at Home) ownr self emp
25 Marsh Av ® (2) 922-6065
LURVEY Clinton S (Evelyn L) elecl techn 139 New Balch St ® 927-6567
LUTES Dorothy D retired 17 Conant Hannah Village (#28) 927-6214
LUTHER Robert S (Florence A) custodian Beverly Co-operative Bank 12 East ®
(2) 922-9374
LUTZ Floyd F self emp 14 Webster Av ® 927-0040
LUTZ John (Tracy) 39 Chestnut South Hamilton 468-1866
LUX Alr Henderson Rd 922-5222
LUXTON Donald F (Marcia J) clk USPS 39 Larch Row Wenham
LUXTON Elmer T 70 Larch Ln Wenham 468-3049
LUXTON Helen J 14 Cedar Wenham ® 468-1248
LUXTON Stephen 25 Sargent ® 922-2688
LUZINSKI Margaret emp Harbor Light 85 Bridge 922-6157
LUZINSKI Valerie mgr Shawmut Bank 85 Bridge 922-6157
LYDON Austin C (Mary M) mach opr 45 Brimbal Av ® (2) 927-2057
LYDON Austin C Jr 16 Hart St (rear) 927-1969
LYDON Delia 16 Hart Beverly Farms (rear) ® 927-0403
LYDON Maureen student 46 Livingstone Av 922-4008
LYDON Paul J (Eleanor) correctional ofcr Salem Jail & House of Correction
46 Livingstone Av ® (4) 922-4008
LYMAN Kenneth H (Betty Jean mgr Stretch & Sew) engr Sylvania
308 Highland Hamilton ® (3) 468-3693
LYNCH David B (Blanche S) emp Boston Bd of Educ 6 Pilgrim Rd Hamilton ® (2) 468-2452
LYNCH James A (Martha) emp 131 Hale St ® (4) 927-2059
LYNCH John A (Mary A) vice pres Bay Bank 36 Woodbury ® (3) 922-8818

© 1985 Johnson Publishing Company, Inc.

LYNCH John F (Lucille G emp Town of Wenham) dir of maintenance Malden Hosp 4 Eaton Rd Wenham ® (2) 468-3484
LYNCH Julian H (Claire) emp V W Daler 11 Goodwin Rd ® (2) 922-4162
LYNCH M cook 45 Roundy St 927-3024
LYNCH M A retd 131 Hale St 927-2059
LYNCH Mark 255 Grapevine Rd Wenham 927-7006
LYNCH Park 55 Ober St 922-9592
LYNCH Paul M (Holly) atty 980 Hale St 927-9182
LYNCH Terry ins agt 13 Lothrop St 922-0971
LYNCH Thomas emp BHS 260 Rantoul St 922-6260
LYNESS Colette emp Brook's Mkt 24 Cherry Wenham ® (4) 468-4579
LYNESS Robert R (Virginia A) engr Alpha Inds 209 Bay Rd South Hamilton ® (2) 468-1041
LYNN Walter P Mrs 35 Cross St 922-1139
LYON Cheryl 6 Porter 927-3071
LYON Craig student 55 Arbor St Wenham 468-3869
LYON David M (Z Marianna) materials mgr Branch Ln ® (4) 927-1618
LYON Drew student 55 Arbor St Wenham 468-3869
LYON Edwin L (Gail tchr Christ Church Parish Day Sch) stockbroker Smith, Barney, Harris, Upham 55 Arbor Wenham ® (2) 468-3869
LYONS Amelia R tchrs aide 8 Cornell Rd ®
LYONS Amy student 3 Beach St Beverly Farms 927-1204
LYONS B R 19 Mill St 922-3842
LYONS Claire 255 Dodge 927-6580
LYONS James R (Noreen C) atty MA Casualty Ins Co 3 Beach Beverly Farms ® (3) 927-1204
LYONS John J (Ursula) account mgr 25 Fiske Rd Wenham (2) 468-4632
LYONS L D 293 County Way 927-6657
LYONS Margaret J Mrs 20 Sohier Rd Garden City Apts (#215) 927-0867
LYONS Mary E retd 245 Elliott 922-3039
LYONS Myra A retired 6 Parramatta Rd ® 922-5496
LYONS Robert A warehouseman 250 Asbury South Hamilton 468-4907
LYONS Robert J 50 Broadway 922-6692
LYONS Robert J (Phyllis J) electn 250 Asbury South Hamilton ® (2) 468-4907
LYONS Susan student 3 Beach St Beverly Farms 927-1204
LYONS William (Sherry seamstress Marblehead Hand Prints) carp Lynden Tree Corp 2 Leigh Rd South Hamilton ® (4) 468-2800

M

M & A CONSTRUCTION 39 Livingstone Av 927-5833
M D AUTO BODY 42 Park (rear) 927-4277
MAASER M 22 Beckford St 922-2355
MABANGLO Jesse 130 Essex St Hamilton 468-3112
MABIE Robert 16 Jordan 927-7548
MABRY Karen asmblr 22 Rantoul St 921-0236
MAC See Also Mc
MacALISTER Richard N 5 Hull St 927-9418
MACARO C medl secy 32 Dane St 927-5848
MACARO David A emp 7 Dondi Rd 922-7662
MACARO Florence M 44 Echo Av ® 922-5272
MACARO John (Susan) welder 27 Swan ® (5) 927-2104
MACARO Louis J (Joan M clk Zayres) mach opr US Machinery Div 20 Albany Cir ® (2) 922-4075
MACARO Peter mechl asmblr USM 20 Albany Cir 927-9049
MACARO Thomas L (Lois A RN) foreman USM Machinery Div 7 Dondi Rd ® (3) 922-7662
MacARTHUR Bruce A (Clarice A) owner MacArthur Construction 16 Ropes ® (7) 927-1322
MACARTHUR BRUCE CONTRACTING & DELEADING 16 Ropes 927-1322
MACARTHUR BRUCE & SONS CONTRACTING 16 Ropes 927-1322
MacARTHUR Doris 119 Essex ® 922-2784
MacARTHUR Dorothy 18 Ropes St 927-8416
MacARTHUR Douglas student 16 Ropes 927-1322
MacARTHUR Michael emp 16 Ropes 927-1322
MacARTHUR Robert emp Northern Cellulose 16 Ropes 927-1322
MacARTNEY D 6 Echo Av 927-1971
MACAULAY David J radio announcer 6 Willow 922-0798
MACAULAY Donald A (Elizabeth M) retd 6 Willow ® (2) 922-0798
MACAULAY DRUG INC
Philip E Griffin Pres. -Free Prescription Delivery, Personalized Prescription Service, Medicaid Welcomed- 380 Cabot 'Across From A & P Market' (#A) 922-0592
MACAULAY E R emp Tel Co 1 Jewett Rd 927-3247
MACAULAY Eileen R 1 Jewett Rd ® (2) 927-3247
MACAULAY John A retired 22 Federal St 922-7283
MACAULAY Joseph P (Linda A) actuary John Hancock Life Ins Co 19 Juniper Rd Hamilton ® (5) 468-3677
MACAULAY Norman J (Ruth C ins broker) analyst USM Machinery Div 33 Albany Cir ® (2) 922-6073
MacCARTHY Charles J (Lillian E RN) emp General Elec 51 Sunset Dr ® (2) 922-0787
MacCARTHY Donald A (Margery J) guard Salem Jail 4 Munroe ® (3) 922-0186
MacCARTHY Donald Jr emp 4 Munroe 922-0186
MacCARTHY Earle F (Mary K) special policemn USM Machinery Div 42 Wallis ® (3) 922-3828
MacCARTHY Ellen student Essex Aggie 51 Sunset Dr 922-0787
MacCARTHY M 1 Herrick (1A) 927-7367
MacCARTHY Patricia student 51 Sunset Dr 922-0787
MacCARTHY Paul A (Paula) emp USM 15 Larcom Av ® (4) 922-4557
MacCARTHY Scott emp 4 Munroe 922-0186
MacCORMACK Jean tchr Univ of MA Boston 58 Northridge Rd 922-1586
MacCORMACK K loan ofcr 5 Chestnut St 927-5472
MacCORMACK L A stitcher 25 Broadway 922-8918
MacDEARMID Alexander C (Mary K) retired 79 Lake Shore Av ® (2) 922-3700
MacDEARMID Neil (Jennie K) retired 320 Hale (2) 922-4641
MacDEARMID Samuel (Alice M) retired 53 Sturtevant ® (2) 922-9482
MacDONALD A B tel opr 6 Harrison Av 922-0196
MacDONALD A L retired 605 Manor Rd (Bldg 6) 922-4517
MacDONALD Barry W labr 59 Lovett St 927-7156
MacDONALD Bruce emp Little John's 42 Williams 922-8153
MacDONALD Bruce A (Diane E RN Beverly Hosp) emp Salem YMCA 12 Hathaway Av ® (4) 927-4510
MacDONALD Carol lab techn MA Genl Hosp 3 Summit Av 927-9632
MacDONALD Effie M retired 22 Federal St 927-3739
MacDONALD Ernest R (Eunice A emp Professional Care Inc Blueberry Hill Health Care) shipping & receiving clk North Shore Care Cntr 42 Williams ® (2) 922-8153
MacDONALD Finlay D retd 47 Union South Hamilton 468-2656
MacDONALD George H (Mary E) acct GE Co 63 Baker Av ® (4) 922-5763
MacDONALD Gerald C (Frances C) investigator & adjustor Hartford Ins Co 7 Kinsman
MacDONALD James retired 8 Beverly Hills Av ® 922-5620
MacDONALD James emp 7 Michael Rd 922-3048
MacDONALD James E (Vera F) self employed 15 Fiske Rd Wenham ® (3) 468-3901
MacDONALD John A emp 7 Michael Rd 922-3048
MacDONALD John A Dr (Eileen A) dentist 7 Michael Rd (res) ® (3) 922-3048
MacDONALD K G 18 Giles Av 922-2245
MacDONALD Kevin T (Cathy E) 1 Montserrat Rd
MacDONALD Lawrence plumber GTE 1 Gary Ct 922-4257
MacDONALD Marjorie W retd 1 Monument Sq 922-2492
MacDONALD Mary W instr 40 Neptune ® 927-7316
MacDONALD Michael J (Janet RN) admr 11 Mason 927-2712
MacDONALD Nancy emp Analog Devices 36 Cogswell Av ® 922-5844
MacDONALD Nancy 14 Frankwood Av ® 922-4676
MacDONALD Norma 5 Central 927-1306
MacDONALD Rick (Karen) 9 Herrick St 927-8512
MacDONALD Robert F (Lois E) control supvr Sylvania 1 Gary Ct ® (3) 922-4257
MacDONALD Robert L (Elizabeth psychologist) tchr 3 Hidden Rd ® (2) 922-7175
MacDONALD Robert S (Elizabeth I emp Beverly Tchrs Assn) tchr & math supvr BHS math supvr 9 Sonning Rd ® (2) 927-3089
MacDONALD Ross W engr 215 Dodge St 927-9562
MacDONALD Ruth A 14 Frankwood Av ® 922-4676
MacDONALD Scott emp Beverly Savings Bank 9 Sonning Rd 927-3089
MacDONALD Shari student Suffolk Univ 42 Williams St 922-8153
MacDONALD Sidney J caretaker Richard Phippen 38 Rust South Hamilton 468-2570
MacDONALD T P 316 Essex St 921-0015
MacDONALD VENDING SERVICE 11 Silvan Rd 922-2736
MacDONALD Walter retd 14 Sohier Rd 927-1979
MacDONALD Wendy 390 Rantoul St 927-9826
MacDOUGALL A Mrs 8 Essex Cedar Apts 927-4347
MacDOUGALL Carroll E (Irene M) machst USM Div 178 Bridge ® (2) 922-0533
MacDOUGALL Lorraine Dr radiologist Salem Hospital 178 Bridge (res) 922-0533
MacDOUGALL Robert F (Karen) machst 14 County Way 922-4886
MacDOWELL Susanne student 10 Fossa Terr
MACE Raymond F Jr (Elizabeth) foreman Tru Connector Corp 28 County Way ® (2) 922-1103
MacFARLANE Carol M 32 Roundy St PO Box 140
MacFARLANE J (L) emp US Trust 11 Hillcrest Av (2) 922-8802
MacFARLANE James W (Virginia) mgr Sylvania 106 Maple Wenham ® 774-3663
MacGLASHING Charles (Claire) emp 12 Cottage Ln ® (5) 922-2681
MacGRATH James L (Lorraine B housekeeper) retired 15 Leigh Rd South Hamilton ® (2) 468-1097
MacGREGOR Bill (Karen) emp Fabro 9 W Dane St ® (4) 927-2317
MacGREGOR Cornelia A ofc clk NE Tel Co 36 Union South Hamilton ® 468-4917
MacGREGOR Harry R Jr (Louise A emp NE Tel) emp Ma St Lottery 27 Union South Hamilton ® (2) 468-1843
MacGREGOR John Mrs retd 4 Cole ® 922-5099
MacGREGOR Tom (C L) 15 Arlington Av 927-8888
MACHADOL J (L L nurse Hunt Meml Hosp) machst Excel Engrng 6 Fossa Terr ® (3) 927-5373
MACHINE TECHNOLOGY Donald Shetford, owner -mach. shop- 140 Elliott 927-1900
MACHON Benjamin H (Lottie M) retired 29 Hamilton Av South Hamilton ® (2) 468-2127
MACIEJCZYK Michael (Mary Ellen dir) mgr 6 Sylvan Rd 922-4818
MACIEJEWICZ John A computer programmer 9 Coolidge Av 922-6039
MACIEJEWICZ John F (Angie J secy City Hall) meat cutter 9 Coolidge Av ® (2) 922-6039
MACIEJOWSKI John J retired 31 Grapevine Rd Wenham ® 468-2819
MACIEL Elizabeth retired 726 Hale St ® 927-5014
MACIEL William M (Carolyn) emp 122 Hart Beverly Farms (rear) ® (4) 927-0175
MacINNIS Hugh A (Teresa A) emp Gloucester Engineering 4 Goodwin Rd Beverly Farms ® (4) 922-7202
MacINNIS Laurie A 12 Washington St 927-5126
MACINNIS Peter W optician Pleasant St Wenham ® 468-4976
MacINNIS Timothy emp Freedom Trails 4 Goodwin Rd Beverly Farms 922-7202
MacINTYRE Mildred retired 29 Beckford 927-3726
MacINTYRE Minnie retd 33 Larch Ln Wenham 468-1479
MacINTYRE Teresa M retired 66 Herrick (#11) 922-2801
MacISAAC P 25 Judson 927-0570
MacISAAC Robert D (Cathy A) carpenter Russo Contracting 10 Leigh Rd South Hamilton ® (2) 468-4923
MACIUISKAS Aldona retd 501 Manor Rd 922-6573
MacIVER Eleanor J collection clk NE Tel Co 39 Railroad Av 922-4457
MacKENDRICK L J 40 Apple Rd 927-8831
MacKENNA Neil S (Susan) self emp 858 Hale ® (3) 927-0097
MacKENNY Nancy L nurse 16 Maple Wenham ® 468-1211
MacKENNY Susan L mgr On Stage 16 Maple St Wenham 468-1211
MacKENZIE Aimee 252 Rantoul (2) 922-7645

© 1985 Johnson Publishing Company, Inc.

MacKENZIE Amy L retired 24 County Way ® 922-3162
MACKENZIE Donald 1710 Broughton Dr
MacKENZIE Fred T Jr Dr (Elaine Susan) dentist self emp
40 Maple St (res) South Hamilton ® (3)....468-4589
MacKENZIE FRED T JR DR dentist 550 Cabot (ofc)....922-0350
MacKENZIE Helen J 15 Foster Dr....922-7154
MacKENZIE John D emp 18 Victor Av....922-3372
MacKENZIE Kevin (Sharon) staff acct Ernest & Whinney 7 Arbella Dr ® (3)....922-2131
MacKENZIE M 20 Apple Rd....927-1225
MacKENZIE M J sargent Wenham Police Dept 9 North St South Hamilton....468-3727
MacKENZIE Martha 401 Essex St....922-7712
MacKENZIE Robert V (Jennie emp J & J Engine Stop) acct Kernco
45 Dartmouth ® (2)....922-0450
MACKENZIE Robert W (Carolyn A) welder ITT Vulcan Elec 126 Bridge ®
MacKENZIE Roger S (Elizabeth S) retired 18 Victor Av ® (2)....922-3372
MacKENZIE Sandra J legal secy 45 Dartmouth....922-0450
MacKENZIE Stephen A (Eva E) retired 3 Hickory Ln (2)....922-3633
MacKENZIE William F (Eleanor R dir of volunteers Salem Hosp)
emp GTE Sylvania 89 Greenbrook Rd Hamilton ® (2)....468-2369
MACKEY A M retired 2 Kelleher Rd....922-7135
MACKEY John R (Mary E) retired 5 Lakeside Av ® (2)....922-7743
MACKEY Tim 80 Herrick St....921-0476
MacKILLOP Daniel F (Doris M) retd 62 Lovett ® (2)....922-1794
MacKILLOP Elizabeth tchr Tricon 62 Lovett....922-1794
MacKILLOP Mary Jo RN 62 Lovett....922-1794
MACKIN Francis W Rev pastor StMargaret's (ofc)....927-0069
MacKINNON Jean 27 Marsh Av....922-2583
MacKINNON Richard 10 Bruce Ln Wenham....468-3922
MacKINNON Richard D machst Atwood & Morrill 35 Arbor Wenham....468-4957
MACKINNON Russell A (Maureen G) supt Hamilton Street Dept
47 Hamilton Av South Hamilton ®....468-1853
MacLACHLAN Greta M retired 245 Elliott St (#103)....922-6535
MacLAREN Neil M (Doris) retired 128 Meyer Rd Hamilton ® (2)....468-2443
MacLEAN A 11 Lenox (11A)....922-3601
MacLEAN Alexander J (Jessie retired) retired 28 Larch Ln Wenham (2)....468-1432
MacLEAN Andrew 17 Eddel Av Wenham....468-2165
MacLEAN Daniel (Cheryl) 1 Winchester Terr....927-7780
MacLEAN David S (Audrey E contr Real Estate) technical writer Bould
185 Cherry Wenham ® (2)....468-2643
MacLEAN G retailer 50 Broadway....927-5589
MacLEAN Jeannette A tchr Danver 16 Leech St....922-5446
MacLEAN Roderick A (Nancy) sls engr LFE Corp 13 Perkins Wenham ® (3)....468-1686
MacLELLAN Norman (Pearle) retired 460 Cabot (2)....922-1620
MacLENAN Margaret retired 40 Haskell St....927-0294
MacLENNAN Marjorie retired 28 Porter Wenham....468-3651
MacLEOD Andrea F F travel agt 514 Hale St....927-3335
MacLEOD Arthur 1201 Broughton Dr....927-7372
MacLEOD Daniel student 14 Jackson St....922-2494
MacLEOD Douglas emp Filene's 14 Jackson....922-2494
MacLEOD Edward J (M Isabelle) emp US Govt 3 Beatrice Rd ® (2)....927-2522
MacLEOD Jeanette E) retired Garden City Apts (#504)....922-7093
MacLEOD Lauren E emp Hunt Hosp 17 Sunnyvale St....927-2525
MacLEOD Oliver N (Virginia M) pres Bradford & Bigelow 4 Main Dr Wenham ®
(4)....468-4983
MacLEOD Robert (Judith) retired Beverly Commons (#35) (2)....927-4091
MacLEOD Robert C (Lucy J emp Beverly Hosp) tchr Lynnfield High School
14 Jackson ® (3)....922-2494
MacLEOD Robin L secy Dolff's Jewelers 4 Main Dr Wenham....468-4983
MacLEOD Roger W (Natalie I emp Hunt Hosp) emp 17 Sunnyvalle ® (4)....927-2525
MacLEOD Scott emp Empire Fish 3 Beatrice Rd....927-2522
MacLEOD Scott C slsmn Metropolitan Ins 4 Main Dr Wenham....468-4983
MacLEOD Sharon emp Eastern Savings 3 Beatrice Rd....927-2522
MacLEOD Stuart S (Jean W) owner Custom House Gallery Salem
18 Burnham Rd Wenham ® (2)....468-2572
MacMILLAM A G 142 Hale St....921-0290
MacMILLAN Alan E Jr Chebacco Rd Hamilton....468-2655
MacMILLAN Alan E Jr 19 Wallis St....922-2394
MacMILLAN Arthur (Sally) welder 10 Myrtle St....922-2883
MacMILLAN Carol L 24 Pierce Av South Hamilton....468-2344
MacMILLAN David F (Trudy emp Paperback Booksmith) emp Gordon College
20 Moynihan Rd South Hamilton ® (5)....468-7316
MacMILLAN Dorothy A 15 Dodge St....927-6540
MacMILLAN Kevin 395 Cabot St....927-8342
MacNAIR B Scott para professional 7 Pleasant St....927-7092
MacNEIL Melvin P (Elizabeth) mtce mn Fox Hollow Farm 444 Bridge Hamilton ®
(2)....468-4095
MacNEIL William E (Constance J emp Beverly Savings Bank) retired
473 Cabot ® (4)....927-5148
MacNEILL Ester 3 Dearborn Av....922-1259
MacNEILL George B (H Barbara emp Beverly Sch System) retd
3 Dearborn Av ® (2)....922-1259
MacNEILL Ronald A 329 Cabot St....927-9440
MacNEILL Roy (Cheryl emp) 3 Dearborn Av (4)....922-1259
MacNUTT Raymond F retired 20 Matthies ®....922-8091
MacPHAIL Adam (Eunice) retired 20 Sohier Rd (#601) (2)....927-1315
MacPHAIL Linda 343 Cabot St....927-5486
MacPHAIL Richard A (Ivy K) mech Reid Bros 4 Linden Av ®
MacPHAIL Robert emp USAF 161 Hart St Beverly Farms....922-4703
MacPHAIL Steven L (Elisabeth J emp Beverly Hosp) mach Varian Assoc
161 Hart St Beverly Farms ® (2)....922-4703
MacPHAIL William factory wkr Varian 161 Hart....922-4703
MacPHEE P 376 Hale St....922-2329
MacPHERSON Dawn nurse aide 23 Grant St....927-1866
MacPHERSON James B (Claire L) emp Omniwave 14 Franklin Pl (2)....927-1099
MacQUARRIE Donald A banker 12 Haskell....927-9026
MacQUARRIE Fred J (Marion L) retired 46 Plum South Hamilton ® (2)....468-2259
MacQUARRIE Gertrude clk Beverly National Bank Chestnut Pk....922-1574
MacRAE Herbert N (Margaret D) mach designer Delta Engr 24 Virginia Av ® (2)....922-0181
MacRAE Lewis S constn wkr 254 E Lothrop St....922-7798
MACRAE Paul H constn wkr 11 Abbott
MacRAE Steven machst GE 24 Virginia Av....922-0181
MACRI Joseph (Nancy) 2104 Broughton Dr....922-3186
MAC'S RESTAURANT 10 Enon....922-9525
MAC'S SHOE REPAIR SHOP -Robert McRae, owner -shoe repair-
63 Willow South Hamilton....468-1666
MacVITTIE Phyllis graphic arts dir Gordon College 81 Union South Hamilton ®....468-3623
MADDEN Francis B (Mary J) retired 6 Hillcrest Rd Beverly Farms ® (2)....922-8641
MADDEN James (Pauline) retd 980 Hale St....927-0645
MADDIX Harold S (Sylvia B) physicist Wincum Assoc
195 Topsfield Rd Wenham ® (5)....468-2250
MADDIX Polly J emp 195 Topsfield Rd Wenham....468-2250
MADDRY E 12 Munroe St....927-4519
MADERA Anthony (Johanna) 24 Orchard Rd South Hamilton....468-3891
MADIGAN Timothy (Christine consultant Computer Partners Inc)
atty Gilmore & Walsh 31 Perkins (res) Wenham ® (2)....468-3551
MADISON G C retired Conant St Hannah Village House 1 (#6)....927-6345
MADORE David H (Gloria A) shipper 14 Roundy St....927-6282
MADORE Michael W (Dianne E) emp Town Of Dan Elec Dept 12 Hayes Av ® (4)....927-6632
MADORE Robert J (Leone S) retired 215 Rantoul (#300) (2)....922-8712
MADORE Ronald D (Carmen F emp) tech GE Co 536 Essex ® (3)....927-3292
MADORE Ross student 536 Essex St....927-3292
MADORE Teresa student 536 Essex St....927-3292
MAE'S BAKERY 283 Cabot (283C)....922-9701
MAES L tchr 12 Franklin Pl....921-0249
MAESER Mieth (Alice L) retired Beverly Commons (2)....922-1270
MAESTRANZI BROTHERS NORTH SHORE GRINDING Dunham Rd....922-3509
MAESTRANZI BROTHERS INC
Richard J Maestranzi, pres.; Leo J Maestranzi, secy.; Simon A Maestranzi, treas.
snow blower repair & restr. equipt.- Dunham Rd....922-3509
MAESTRANZI Delphine 3 Story Av ®....927-3160
MAESTRANZI Leo (Joanne) secy Maestranzi Bros Inc 80 Larch Row Wenham ®
(7)....468-2251
MAFFIONE M 1302 Broughton Dr....927-5427
MAG-TEK INC 1 Beach Beverly Farms....922-5155
MAGEE Ann emp 1706 Broughton Dr....922-3259
MAGEE John R (Catherine E hair dresser self emp) compositor Boston Globe
72 Maple Wenham ® (4)....774-2614
MAGEE Russell S Jr emp 1706 Broughton Dr....922-3259
MAGEE Russell Stuart instructor of science City of Salem Sch Dept
1706 Broughton Dr (7)....922-3259
MAGER Brenda student 22 Columbus Av....922-6242
MAGER Debbie A chiropractor 22 Columbus Av....922-6242
MAGER DEBORAH DR chiro 332 Cabot (ofc)....922-1605
MAGER Eric L (Irma V) chemical engr Sylvania 22 Columbus Av ®....922-6242
MAGGIACOMO Edmund self emp 63 Essex St....927-5717
MAGGIACOMO Joseph A (Mary) mgr General Electric 23 Pickett ® (4)....922-8740
MAGGIACOMO Patricia L 7 Wirling Dr ® (3)....927-0048
MAGGIACOMO Sharon sls 11 Phillips....922-0162
MAGIC CARPET COMPANY INC Thomas J Ritchie, ownr. -carpet & linoleum-
58 Rantoul St....927-7200
MAGLIARO Michael F (Elaine M tchr Marblehead Sch Dist)
emp Wind Power Energy 21 Shortell Av (2)....927-7059
MAGLIARO Peter J (Sandra tchr Salem Sch Dist) airplane techn GE Co
5 Robin Rd ® (4)....927-4137
MAGLIN Lawrence B (Dianne E) 90 Perkins Av South Hamilton....468-4712
MAGLIO Anna R emp Moore Bros 30 Pleasant....927-3516
MAGLIO Cathie assoc member The Sisters of St Joseph's 27 School....927-0170
MAGLIO Cheryl recpt Walbar Metal 27 School....927-0170
MAGLIO Cynthia purchasing-typist Analogic 27 School St....927-0170
MAGLIO John (Carol file clk) automotive wkr 6 Conner Rd....922-6057
MAGLIO Joseph 30 Pleasant St....927-3516
MAGLIO Joseph L Jr (Catherine M emp Dalton Elec Heaters) firefighter BFD
27 School ® (2)....927-0170
MAGLIO Louis (Marion) retired 16 Essex (2)....922-5887
MAGLIO Nancy M semi retd 30 Pleasant (3)....927-3516
MAGLIO Nicholas prodn control Varian 24 Rantoul St....927-6020
MAGLIO Rosemary A emp Beverly Hosp 30 Pleasant....927-3516
MAGLIO Stephen (Pamela S) 123 ½ Bridge St....922-5837
MAGLIOZZI Leo J (Lillian M) supvr Transitron Inc 596 Essex (2)....922-8078
MAGNUSON Henry A (Ruth H) retired 3 Richards Rd ® (2)....922-3742
MAGOWN Robert sls mgr 26 Abbott St....927-9337
MAGRO John W pilot Command Airways 2314 Broughton Dr (2)....927-9430
MAGUIRE Flora retired Northridge Rd ®....922-7665
MAGUIRE Hal real estate agt 40 Arbor Wenham ®....468-2323
MAGUIRE James R (Carol S emp New England Tel Co) retired 4 Sylvan Rd ®
(3)....922-7979
MAGUIRE John L 23 Colgate Rd....922-7418
MAGUIRE Michael J (Patience tutor Chapter 1) emp 99 Restr 28 Sunset Dr ®
(4)....922-3387
MAGUIRE Michael J (Marilyn J)
computer operations supvr Nixdorf Computer Corp 101 Broughton Dr ® (5)....927-3751
MAGUIRE Peter (Kathy nurse Women's Hosp) controller IFO Constn
6 Kennel Hill Dr ® (4)....922-6323
MAGUIRE Ralph E retired 436 Rantoul....927-4715
MAGUIRE See Also McGuire

© 1985 Johnson Publishing Company, Inc.

MAHAJAN Umakant (Marlys) 366 Essex St Hamilton....468-4423
MAHAN A A JR ins agent- 710 Bay Rd Hamilton....468-7473
MAHAN Alexis A Jr (Marjorie M) genl agt Provident Life Ins
34 Porter Ln South Hamilton ® (2)....468-1251
MAHAN Alice retired 17 Conant Hannah Village....922-5512
MAHAN Anne L clk Beverly Hosp 32 Dearborn Av (5)....927-0560
MAHAN Charles G (Deborah J) slsmn Metropolitan Ins 18 King Terr ® (6)....927-7055
MAHAN David (Cindy nurse aide) machst 23 ½ Central St....927-6431
MAHAN Gwendolyn emp Bay Bank 34 Porter Ln South Hamilton....468-1251
MAHAN John A (Lena A) retired 25 Pond ® (2)....922-1653
MAHAN John A Jr (Patricia A emp Heritage House Nursing Home)
policeman BPD 10 Ashton ® (2)....922-8822
MAHAN Kevin T orthodontist 10 Warren....927-3034
MAHAN Steven emp Hotwatt 10 Ashton St....922-8822
MAHAN Thomas 17 Conant Hannah Village....922-5512
MAHANEY John J (Doris T) acct GE Co 3 Martel Rd Hamilton ® (5)....468-2376
MAHER Charles A (Irene A) engr 14 Noble Hill Rd....927-1545
MAHER Joseph A Jr (Joan tchr Danvers) vice pres-engr Drytech
30 Berrywood Ln Hamilton ® (4)....468-3082
MAHER See Also Marr Meagher
MAHON William J (Sandra L Nestor) sls 154 Essex St....922-3597
MAHONEY Ann Marie sls clk K-Mart 5 Stewart Av....922-7025
MAHONEY C biologist 22 Charnock....927-4527
MAHONEY Dan 376 Hale St....922-1837
MAHONEY David E (Elaine M) drug slsmn 4 Lake Shore Dr (2)....922-4671
MAHONEY David M (Joan) mgr HMA Car Care Systems 12 Doane Av ® (4)....927-2082
MAHONEY Dorothy 18 ½ Bisson ®....927-3417
MAHONEY Gail H emp 4 Lake Shore Dr....922-4671
MAHONEY James F (Pauline C nurse Beverly Hosp) clk Post Machinery
55 Balch ® (4)....922-6599
MAHONEY James Jr student 5 Stewart Av....922-7025
MAHONEY James M (JoAnn emp Demoulas) emp Malden Trust Co
5 Stewart Av ® (3)....922-7025
MAHONEY John J mach 18 ½ Bisson....927-3417
MAHONEY John L (Mary G) slsmn mgr Town Electronics
5 Crescent Rd Hamilton ® (2)....468-2650
MAHONEY Joseph M (Doris self emp) self emp Paine Av Old Fort ® (2)....922-6682
MAHONEY Julie student 10 Beverly Hills Av....922-8083
MAHONEY Kathleen nurses aide 5 Stewart Av....922-7025
MAHONEY Kevin contn wkr Packers Constn 5 Crescent Rd Hamilton....468-2650
MAHONEY Lawrence F 2203 Broughton Dr....927-6006
MAHONEY Loree A acct 32 Thorndike St....927-8799
MAHONEY Mathew L (Patricia E) buyer A C Lawrence Leather Co 180 Dodge ®
(2)....922-3745
MAHONEY Maureen emp 5 Crescent Rd Hamilton....468-2650
MAHONEY Michael F (Barbara teller Beverly Savings Bank) mach Natl Precision
21 Coolidge Av ® (4)....927-0513
MAHONEY Philip A (Susan M emp Addison-Gilbert Hosp) asst dean NSCC
63 Sonning Rd ® (4)....922-5701
MAHONEY Sharon emp Community Workshops Paine Av Old Fort....922-6682
MAHONEY Steven emp Sylvania 5 Stewart Av....922-7025
MAHONEY Susan student 55 Balch St....922-6599
MAHONEY William (Patricia social wkr) welder 3 Bisson St....927-9576
MAHONEY William F (Joan K emp Merchants Apothacary) mgr GE Co
10 Beverly Hills Av ® (2)....922-8083
MAIDMENT Donald H (Sandra M) caretaker Patton Estate 19 Porter Wenham
(4)....468-4865
MAIDMENT Frederick (Linda emp Lampson Bus Line)
emp D S Monroe Paper Co 69 Maple St South Hamilton (4)....468-2189
MAIDMENT Jon emp UPS 71 Maple South Hamilton....468-2201
MAIDMENT Virginia M bus driver Hamilton Wenham Regional High
71 Maple St South Hamilton ® (4)....468-2201
MAIER John 37 Old Cart Rd Hamilton....468-3734
MAIHOS Charles 77 Lake Shore Av Hamilton....468-7552
MAIHOS George emp 27 Pearl....922-6311
MAIHOS James J (Georgia) electl contr self emp 27 Pearl ® (2)....922-6311
MAIHOS John circulation dir Beverly Times 27 Pearl....922-6311
MAIHOS M S 'children's phone' 116 Maple Wenham....774-2137
MAIHOS William A (Rosamond emp Omniwave) formn Boston Gas Co
169 Topsfield Rd Wenham ® (2)....468-2662
MAILHOIT Arthur (Annette) retired 501 Manor Rd (#5214) (2)....922-1597
MAIN C E 120 Grapevine Rd Wenham....468-3971
MAIN Daisy W retired 33 Guild Rd ®....922-0593
MAIN James R (Elaine T bkpr) machst Varian 13 Crosby Av (4)....927-3465
MAIN Martin L Jr (Lillian R) retired 31 Guild Rd ® (2)....922-6775
MAINE POST & BEAM David Crowell owner home constn
305 Willow PO Box 350 South Hamilton....468-7366
MAINVILLE Karen C nursing supvr McClean Hosp 110 School St Hamilton....468-1443
MAIONE Ida retired 3 Mill South Hamilton ®....468-1062
MAIONE Theodore retired 128 Railroad Av South Hamilton ®....468-3209

MAISON POOCH
Tracy Rollins, owner -Bathing, Grooming, Clipping, Professional Salon
For All Breeds-
80 Cabot St....922-1890

MAISTRELLIS George W (Rena retd) retd Lloyd Labs 322 Hale ® (2)....922-8312
MAJOR Charles I (Gloria J bkpr) comm analyst 3 Morrison Av ® (3)....922-4371
MAKAR Wallace (Jennifer F) 14 Virginia Av ® (2)....922-7540
MAKOL Lynda G 1607 Broughton Dr
MAKOWSKI Konrad 32 Railroad Av....921-0573
MALARO David A (Nancy A tchr asst) tchr 4 Northwood Rd....922-2538
MALAY Joseph P (Doris G) slsmn Albert Notini & Sons 11 Haskell (3)....922-9431
MALCO PRODUCTS 112 Rantoul....922-0159
MALLARDI Esther M nurse Boston City Hosp 20 Chapman ®....922-1389
MALLARDI Virginia retired 51 Federal ®....927-3706
MALLET Donna nurses aide 413 Cabot....927-3665
MALLETTE Albert N field engr 31 Rowell Av ® (3)....922-8189
MALLETTE Marjorie R 405 Elliott
MALLIAROS G E Beverly Commons....922-7849
MALLIONEK Frank P (Janet ofc wkr) policeman 15 E Garfield Av (3)....922-3532
MALLON Andrew T (Jane T) retired Wenham ® (2)....468-1487
MALLOY Arthur Wenham ®....468-1049
MALLOY Joseph F carpenter self emp 22 High St....927-0289
MALO Judith C nurse 20 Millbrook Rd
MALONE A....927-9583
MALONE Harriet M student St Mary's Sch 39 Baker Av....922-3932
MALONE Richard J (Barbara RN) process engr Badger Co 10 Kennedy Dr ® (5)....927-6549
MALONE Samuel D retired 39 Baker Av ®....922-3932
MALONEY G L 51 Pleasant Wenham....468-4885
MALONEY Gary Paul (Mary) carp Varian 136 Lothrop....922-5596
MALONEY George F (Anne E) retired 42 Lyman ® (2)....922-8475
MALONEY J 7 Bennett....922-7927
MALONEY Patrick W (Yolanda E) retired 32 Dolloff Av ® (2)....922-0294
MALONEY Randolph D (Mary Alice nurse) surgeon Beverly Surgical
4 Bayview Av ®....922-4405
MALONEY RANDOLPH D MD phys & surg
95 Herrick Parkhurst Medl Bldg (#201 ofc)....927-4004
MALONEY Robert F (Mary) retd 136 Lothrop ®....922-5596
MALONEY S M 51 Pleasant Wenham....468-4885
MALONEY See Also Moloney
MALOR Stanley (Eileen) retired 34 Mason (2)....922-0803
MALOY John D (Irene V supvr) retd 109 Water....927-7438
MALTAIS Paul D (Claudette R pharmacist Merchant Apothacary)
tchr Hamilton Wenham Regional High 41 Taft Av ® (5)....927-4291
MAMPRE Zabelle trust ofcr The Beverly Natl Bank 91 Grover St ®....922-9447
MAMZELLE COIFFURE Sheila Stackpole owner 614 Cabot (rear)....927-3333
MANCHESTER TRANSPORTATION Helen Glass, owner- McPherson Dr....922-2731
MANCINI William J (Margaret A retd) retired 215 Rantoul....927-6817
MANDELL R 54 Lothrop....922-3687
MANDES Stacy M 9 Elizabeth Av....927-6361
MANDEVILLE Deane W tchr 46 Trask....927-7321
MANDEVILLE S G wtrs 28 Dane....927-2164
MANDRAGOURAS Harry G (Joan C) supvr West Lynn Creamery 16 Heather ®
(4)....927-3784
MANETTA Debra 97 Main Wenham....468-7595
MANEY Gerald (Elizabeth) mech leasing Burl Leasing 9 Howard South Hamilton ®
(4)....468-2504
MANEY John (Christine) consultant Energy Research Inc Whipple Rd Hamilton ®
(4)....468-7722
MANFRE Anthony tchr 84 ½ Essex....927-6833
MANGAN John E (Mary) boiler opr Salem Power Co 38 Sunset Dr ® (9)....922-7925
MANGANARO Ronald B (Marie L) project engr National Gypson Co
14 Kennedy Dr ® (2)....922-8905
MANGIAFICO Thomas R (Cheryl A) emp B & M 23 Stone (5)....922-4267
MANGINI Jerry P 30 Bridge Hamilton....468-4709
MANIATES George 29 Bartlett St....927-2671
MANIATIS Richard (Roberta pres & treas Mariner Restr) ownr 59 Enon ® (2)....922-9558
MANN Benjamin E (Priscilla A therapist) editor 19 Mulberry....927-9129
MANN Charles carp 11 Vine....922-3879
MANN George P Jr Mrs Beverly Commons....922-4567
MANN John W (Virginia I) engr GE Co 494 Essex Hamilton ® (2)....468-1561
MANN Philip (Martha) social wkr 18 Brimbal Hill Dr ®
MANNETTA Thomas (Mary Ann bkpr Beverly Hosp) electn GE Co
36 Cherry Wenham (4)....468-2343
MANNING Ernest A (Patricia M emp H & R Block)
formn Witch City Auto Body Co Inc 3 Munroe ®....922-2391
MANNING James J (Margaret E) adm E G & G Inc 15 Eastern Av ®
MANNING Jane C 467 Cabot St....922-1114
MANNING John P vice pres & treas Beverly Co-operative Bank (ofc)....922-0857
MANNING John T (Dolores N) cost acct mgr American Shoe Mach
14 Sylvester Av ® (3)....927-3014
MANNING Kenneth H (Theresa M) purchasing agt Graves Yacht Yards
35 Stone ®....922-7946
MANNING Kenneth J mech M & D Auto Body 35 Stone....922-7946
MANNING Michael J (Melissa) auto body repairman Davy Chev 438 Elliott ®
MANNING R C 406 Cabot....927-3343
MANNING Thomas J (Rose A) retired 7 Cornell Rd ®....922-1969
MANNING Veronica L retired 39 Dartmouth ®....922-3942
MANNING William F (Yvonne J C) phtgr United Press International
23 Sunset Dr ®....922-5645
MANOOGIAN A Beverly Commons Rd Manchester TH4....922-1201
MANORY John 42 Grant....927-4698
MANREPS-VIP electronics Bob Dunn owner 60 River....927-1660
MANSFIELD Charles B (Nancy RN Beverly Hosp) seminary student Gordon
144 Hale St (#1)....927-8160
MANSFIELD Donald L (Leona C tchr Bd of Educ Hamilton) engr USM Div
158 Miles River Rd Hamilton (4)....468-1856
MANSFIELD Margaret 295 Asbury South Hamilton....468-3374
MANSFIELD Walter J (Shirley M) tinsmith USM Div
295 Asbury South Hamilton ®....468-3374
MANSON Diane student 20 Roundy....922-5802
MANSON George E (Nancy asmblr) carp 20 Roundy ® (3)....922-0363
MANSON L student 6 Judson St....927-9067
MANSON Nancy 20 Roundy....922-5802
MANTHORN Edward O (Regina G supvr Hamilton Wenham Emergency)
29 Mill St South Hamilton ®....468-4809

© 1985 Johnson Publishing Company, Inc.

MANUEL Diane student 15 Fossa Terr
MANUEL Gladys A retd 19 Pond ®.....927-1288
MANUEL'S BLACK & WHITE ORCHESTRA -Alvin Mitchell, mgr. -orchestra-
27 Chapman.....927-6582
MANZI Alfred 45 Longmeadow Rd.....922-7195
MANZI Alfred A (N Muriel) rltr 6 Evelyn Rd ®.....922-1573
MANZI Alfred A treas 1st Realty.....922-2229
MANZI Charles 605 Manor Rd.....922-6865
MANZI James A (Johanna M clerical wkr) self emp 24 Clifton Av ®.....922-6218
MANZI Jennie 21 Jewett Rd.....927-1420
MANZI Joseph G (Edith A) contr 27 Beacon.....922-6151
MANZI Michael student 24 Clifton Av.....922-6218
MANZI Paul A constn wkr 21 Jewett Rd ®.....922-3229
MANZO Michael M (Elizabeth J) 35 Parramatta Rd.....927-2925
MANZOLI Dominic (Elizabeth A) plumber 775 Cabot (#A) ®.....927-4662
MAPPES J R techn 50 Broadway.....927-0299
MARAD Elizabeth 27 Broadway.....922-3076
MARATTA Charles J mgr 35 Federal.....927-2851
MARCAURELLE G wtrs Dailey's Restr.....922-5690
MARCEAU J M 22 Federal.....922-6929
MARCHAND Coni self emp Industrial Equipment South Hamilton ®.....468-3966
MARCHAND Daniel F student 3 Lindsay Av.....922-0115
MARCHAND Gale P (Gail secy D J Fabricator) bkpr 39 Sturtevant ® (2).....927-3971
MARCHAND LEE CARPENTER & BUILDER INC 17 Wellman.....927-4472
MARCHAND Leonce R Jr (Jeanne R)
contractor Marchand Lee Carpenter & Builder Inc 3 Lindsay Av ®.....922-0115
MARCHAND Margaret A secy Hybyrd Components 3 Lindsay Av.....927-2457
MARCHAND Robert J (Lucille retired) carp 22 Grant St.....927-1842
MARCHAND Robert P (Concetta M) slsmn self emp South Hamilton ®.....468-2512
MARCHAND William R carp Marchand Lee Carpenter & Builder Inc 3 Lindsay Av...922-0115
MARCHANT Wilbur C (Jean C emp Spar & Spindle Danvers)
underwriter Commercial Union Assurance Corp Ltd South Hamilton ®.....468-1245
MARCHEGIANI Gabriel I (Florence) mason John Rampell Bros 24 Carver ® (2).....922-7240
MARCHETERRE Benjamin J Jr (Patricia V) pattern mkr Santin Engineering Inc
95 Corning St ®.....927-0826
MARCHETERRE Joanne R 9 Edwards.....922-8474
MARCHETERRE Leon J formn 19 Coolidge Av ®.....922-1305
MARCHETERRE Leona R retired 9 Edwards ®.....922-8474
MARCHETERRE Michael L (Marjorie) patternmkr 21 ½ Pierce Av (4).....927-4037
MARCHETERRE Robert W (Pearl S mach opr Delta Elec) mech 17 May ®.....922-5880
MARCHETTI Edward R 12 Juniper Rd Hamilton ®.....468-4837
MARCIANO A Carmen (Carol A) vice pres 12 Thorndike St.....922-3460
MARCIANO A Carmen 'children's phone' 12 Thorndike St.....922-6753
MARCIANO Angela retired 493 Elliott ®.....927-0444
MARCIANO Euplio R Jr (Diane E secy) machst 13 Prospect St.....922-5129
MARCIANO Paul S 12 Middle ® (2).....927-6204
MARCIANO ROSE G DR podiatrist 18 Fayette (ofc).....922-4484
MARCINKOWSKI John P (Jeanne RN Salem Hosp) processor 56 Trask ®.....927-6854
MARCK Peter C (Kathleen L) sls mgr 50 Front.....921-0426
MARCOLIN A L 21 Ocean.....927-4324
MARCOLINI John F 25 River.....927-9419
MARCONI RADIO & ELECTRONICS
Anthony Linares Owner -Radio Communications Equipment- 497 Rantoul St.....927-0646
MARCORELLE J Deric South Hamilton.....468-3943
MARCORELLE Philip M
(E Philomena police dispatcher Hamilton) South Hamilton ®.....468-4994
MARCORELLE Roger vice pres Danvers Savings Bank (ofc)
MARCOS Albert H (Joan I teller Beverly Natl Bank)
ownr & mason contr Marcos & Co 187 Bridge.....922-2765
MARCOS & CO Albert H Marcos, owner -genl. constn.- 187 Bridge.....922-2765
MARCOS Frank A (Elaine tchrs aide Hannah School) physicist US Govt
1 Andover Rd ® (5).....927-1496
MARCOS John F (Mary C) retired 20 Cressy ®.....922-7919
MARCOS Leonard R (Demetra N waitress Capri Restr) emp Sylvania
38 Dearborn Av.....922-0396
MARCOS Phen M emp Hot Top 187 Bridge.....922-2765
MARCOS William J genl contractor Marcos & Co 187 Bridge.....922-2765
MARCUCCI James T insulator North Shore Insulation 44 Herrick.....922-2747
MARCUCCI Rudolph V (Irene P) glass techn Sylvania 23 Blaine Av ®.....922-3984
MARCUCCI Thomas F (Rose M rltr) sr lab techn Ventron 44 Herrick ®.....922-2747
MARCUS M R 20 Folly Pond Rd.....921-0579
MAREAN Cornelia P South Hamilton ®.....468-3473
MARESCALCHI William V (Virginia R) mgr Desjardins Jewelers Inc 94 Bisson ®....927-3804
MARESHCALCHI Augusta (Helen) retired.....922-3588
MARGOLIS Edward G (Jean A RN) pattern mkr Ipswich Pattern & Model Co
4 Noble Hill Rd ®.....922-2787
MARGOLIS Elliott C (Caryl A) mgr Gloucester 6 Cobblers Ln ® (3).....927-3189
MARGOLIS Joann 32 Monument Wenham
MARGOLIS Larry N (Corinne M) slsmn 64 Friend ®.....927-2835
MARGOLIS Samuel L Dr (Bella H) optom self emp 52 Neptune (res).....922-5940
MARGOLIS SAMUEL L DR Dr Margolis, owner -eye doctor- 263 Cabot (ofc).....922-3943
MARI DONALD F DR Shawmut Village Mall.....922-6726

MARIA MOTEL THE
Dick Morando & Ann Morando, owners -Good Beaches, Fishing, Whale Watching, Fine Restaurants Nearby, Essex Is Famous For Excellent Seafood Dinners-
26 Southern Av-Essex.....768-6522

MARIE'S BEAUTY SALON Marie L Parker owner 296 Cabot.....922-9714
MARINER RESTAURANT INC THE Roberta Maniatis pres-treas restaurant
57 Enon.....922-8000
MARINO Joseph A (Catherine A trk drvr) trk drvr Daily's 5 Pillow Lace Rd ® (3)...922-8741
MARINO Joseph Jr (Florence E) trkr 4 Colby Rd ®.....922-2045
MARINO Nancy tchr 9 Wellman.....922-2826
MARINO Samuel N (Maureen A) policeman BPD 27 Odell Av ® (5).....927-5299
MARINO Vincent J (Althea) bus mgr 45 West Beverly Farms ®.....922-4955

MARISTANY Juan student Gordon Conwell Willow South Hamilton.....468-4729
MARKERT David J 25 Trask Ct.....927-8672
MARKEY Gerald (Barbara) trk driver 97 Northridge Rd (2).....927-4159
MARKEY John W retired South Hamilton ®.....468-1959
MARKHAM Charles W Jr (Mildred G) designer 10 Giles Av ®.....927-3758
MARKHAM Mildred E 8 Roundy (#2).....927-2581
MARKLAND Jay shift supvr Brihams South Hamilton (6).....468-4717
MARKROS John (Pauline) 8 Beverly Hills Pl
MARKS Angelina F retired South Hamilton ®.....468-2207
MARK'S BEAUTY SHOP Nishan Aroian owner 8 Bow.....922-4324
MARKS Cathy M bkpr 7 Highland Av.....927-8243
MARKS George F store mgr Saugus Purity Supreme South Hamilton.....468-1956
MARKS Jeffrey G (Marjean P) pastor First United Church Swamp 7 Willow St ®
(2).....927-5272
MARKS Robert W (Donna R) 7 Red Coach Rd South Hamilton.....468-4934
MARKS Robert W (Anne G exec secy Bay Bank & Trust Co)
mach opr USM Div South Hamilton ®.....468-2883
MARLAND J 1709 Broughton Dr.....921-0200
MARLAND M 1709 Broughton Dr.....921-0200
MARLAND Roger F (Albina).....922-7271
MARLETTA Linda M 18 Doane Av.....922-6389
MARLETTA Salvatore J (Christine J) retired 162 Park ®.....922-9489
MARLETTA Thomas (Linda M hairdresser) mach Varian 18 Doane Av ®.....922-6389
MARLOR Richard C engr Sylvania 112 Hale ®.....922-7247
MARLOWE Markley student 40 Webster Av.....921-0295
MARONEY See Also Moroney
MARQUES G OTR 10 Oakhurst Rd.....922-7721
MARQUIS Alan L (Klara) mech engr GE Wenham ® (2).....468-7054
MARQUIS Alicia C student Univ of Ma Fosters Point.....922-8816
MARQUIS Ann M wtrs 42 Courtney Dr.....927-0728
MARQUIS George A (Emma C) tchr Peabody HS Fosters Point ®.....922-8816
MARQUIS Joseph W Jr (Evelyn) retired 62 Story Av.....922-8736
MARQUIS Margaret M wtrs Fosters Point.....922-8816
MARQUIS Margaret M retired.....922-6187
MARQUIS Michael R (Jane F) iron wkr GE Co 7 Jackson.....922-1861
MARQUIS Patricia A 100 Corning St.....922-4412
MARQUIS Robert 118 Bridge.....922-6132
MARR Ron 412 Hale.....927-8679
MARR See Also Maher Meagher
MARRIETTA George 4 Mc Clintock Av Hamilton
MARRON N S ins broker 7 Stewart Ln.....927-6664
MARSDEN Jan E student 23 Winthrop Av.....927-2110
MARSDEN Walter H Jr (Gladys A emp IBM) welder Post Machinery
23 Winthrop Av ®.....927-2110
MARSELLA Gerald R (Carol A RN Beverly Hosp) civil engr City of Beverly
475 Essex ® (4).....927-1437
MARSELLA Louis (Lena G) retired 47 Echo Av ®.....922-9386
MARSELLA Paul D (Regina RN Beverly Hosp)
visiting lecturer Northern Essex Comm Coll 201 McKay ® (2).....927-4822
MARSELLA Robert L (Kathleen secy Evans Industries)
programmer Stone & Webster Hamilton ® (2).....468-7265
MARSH Julius M (Ann A) 1305 Broughton Dr
MARSHAK Marcella secy 8 Whitney Av ®.....922-0498
MARSHALL A Katherine priv secy Shore Country Day School Wenham ®.....468-1926
MARSHALL Archibald (Marguerite) retired 36 Bridge (#B) Hamilton
MARSHALL Arthur L III auditor Danvers Savings Bank (ofc)
MARSHALL DACKET ASSOC Gerald Dackert, pres.; Thomas Lavoler, v. pres.-
723 Hale St.....922-5322
MARSHALL David 130 Essex South Hamilton.....468-1601
MARSHALL David E engr 21 Central.....922-7867
MARSHALL Esther G emp Almy's 12 McKinley Av
MARSHALL John A (Nancy) 18 William Fairfield Dr Wenham.....468-2266
MARSHALL JOHN A 18 William Fairfield Dr Wenham.....468-4191
MARSHALL John A 'children's phone ' 18 William Fairfield Dr Wenham.....922-8223
MARSHALL John C (Judith emp 7 Central Restr) self emp 1012 Hale St ® (2).....927-0217
MARSHALL John C (Caryl F LPN) letter carrier USPS 53 Cogswell Av (#A) ®
(3).....922-8164
MARSHALL Leonard E (Anna T) metogeol GE Co River Works
52 Hathaway Av ®.....927-6104
MARSHALL Louise P 4 ½ Pierce Av.....927-6045
MARSHALL M T (Donna J) mech 14 Pond.....922-3293
MARSHALL Robert E carp Robert Marshall & Sons 602 Cabot.....922-3367
MARSHALL Robert Jr (Nancy J wtrs Patio Restr) carp 423 Essex ® (6).....927-0062
MARSHALL Ronald J 25 Woodbury.....468-1786
MARSHALL Ronald P (Carolann) self emp 16 Neptune ® (4).....922-7782
MARSHALL S J 17 Conant.....927-2969
MARSHALL S P 17 Conant.....922-4346
MARSHALL Thomas L (Eleanore N) trk drvr E&F King 43 Balch St ® (2).....927-6373
MARSHALL Wayne (Dorothy C) slsmn 17 Riverview ®.....927-7651
MARSMAN R Beverly Commons.....927-0798
MARSON Perly E (Virginia) retired 26 Hamilton House.....922-7602
MARTATOS Spiros D (Jossie M) emp USPS ® (3).....922-3388
MARTEL Arthur (Patricia fire ins wkr Eastern Savings Bank)
payroll clk SCM Corp (4).....927-5741
MARTEL Jean comp techn 29 Webster Av Beverly Farms.....922-0679
MARTEL Lois J 7 Powers.....921-0516
MARTEL Norman E (Mary A) firefighter BFD 29 Webster Av Beverly Farms ®.....922-0679
MARTEL Raymond R (Stella) bldg contr 12 Lois South Hamilton ®.....468-1966
MARTEL RAYMOND R bldg contr 12 Lois South Hamilton.....468-1966
MARTEL Stephen cheml 7 Powers.....921-0516

© 1985 Johnson Publishing Company, Inc.

MARTEL Suzanne tchr 7 Powers 921-0516
MARTELL R 32 Wallis 922-8455

MARTHA'S FLORIST & GREENERY
Martha Paskowski, owner -'For Quality & Service, We Go That Extra Mile', Weddings, Funeral Arrangements, Commercial, Plants, Maintenance, Home Decorating Service, We Deliver On The North-
79 Bridge St 927-4771

MARTIN Al Jr (Kathleen R) 18 Locust 927-2042
MARTIN Allen W (Carmela L rl est) finance 19 Vine St ®....922-0667
MARTIN Christopher G (Diane W flight atndt Delta Airlines) sls mgr Winthrop 19 Everett Beverly Farms ® (3)....927-2418
MARTIN Clinton R (Peg G) retd 41 Abbott St (4)....927-4118
MARTIN David (Marsha) 41 Chestnut South Hamilton ®
MARTIN David A (Carolyn) 354 Asbury South Hamilton ®
MARTIN David R (Judith A legal advisor Sears) installer NETT 602 Essex ® (4)....922-2112
MARTIN Donald W acct 28 Bosworth....922-4942
MARTIN Ford M 922-6632
MARTIN Fred Jr (Loretta J ofc clk Endicott Jr Coll) ofc clk MA Elec Co 9 Parsons Dr ® (3)....927-1493
MARTIN Gertrude M 265 Essex....927-1911
MARTIN Gregory policeman 8PD 265 Essex 927-1911
MARTIN H Thomas (Ellen F) mgr 18 Putnam ®....922-5646
MARTIN J Beverly Commons 927-9615
MARTIN James D 45 Folly Rd....927-8537
MARTIN John P Dr phys & surg 265 Essex....927-1911
MARTIN Joseph A (Diane R) claims adjuster 41 Federal....921-0007
MARTIN Kim A student Tufts Univ 9 Parsons Dr....927-1493
MARTIN Linda M student Endicott Jr Coll 9 Parsons Dr....927-1493
MARTIN Michael G (Rose R nurses aide Cedar Glen Nrsng Home) 2 Lovett ®....922-4536
MARTIN Oscar J (Rita E) engr GE Co Wenham ®....468-4007
MARTIN P L dental asst 142 Hale 927-5207
MARTIN Peter C slsmn 109 Water....922-6639
MARTIN Peter R (Karen A) contr self emp 67 Conant ® (3)....922-9199
MARTIN Raymond S 9 Douglas Av 927-4847
MARTIN Richard Essex Hamilton 468-4215
MARTIN RICHARD DEVELOPMENT CO Richard R Gourdeau owner 203 Willow South Hamilton....468-3292
MARTIN RICHARD DEVELOPMENT CO 17 Stone St....927-7756
MARTIN Richard W tele 23 Upland Rd....922-0007
MARTIN Robert D (Virginia C) engr Tel Co 15 Berrywood Ln ®....927-2212
MARTIN Robert G (Margaret D LPN Salem Hosp) engr 103 Cross Ln 927-2759
MARTIN Robert S (Dorothy F) formn & machst USM Div 8 Riverview ®....922-6461
MARTIN Spencer E (Patricia M McComisky merchandise clk) college professor 15 Wedgemere Rd ® (3)....922-1017
MARTIN Thomas P Dr (Anne) dr of Psychology Hamilton....468-4483

MARTIN VERNON A INC
15 Oak St Beverly Farms....927-9521

MARTINEAU Richard J (Susan J) tennis pro Lexington Raquet & Swim Club 5 Paradise Rd ® (3)....922-7989
MARTINEAU Roland W (Jeanne H) civil engr Ritchie Assoc 69 Neptune ®....922-6256
MARTINEZ Anthony J 28 Cabot (28R)....922-0129
MARTINO Anthony 293 County Way
MARTINO Dean student 6 Madison Av 922-6270
MARTINO Edward 802 Manor Rd....927-2439
MARTINO Guido (Carmela) sls mgr Anderson Little 19 Berrywood Ln ®....927-3414
MARTINO James D lumberman 6 Madison Av....922-6270
MARTINO John A (Alice F) slsmn J R Sausa & Sons 6 Madison Av ®....922-6270
MARTINO R A wtrs 4 ½ Pierce Av....921-0544
MARTINO Robert J plumber 6 James ® 927-5064
MARTINS Armando T (Kathleen M ofc clk Filene's) mech engr & techn Frequency Time 10 Evelyn Rd ® (3)....927-4586
MARTUCCI Vincent J (A Grace) ®....922-6336
MARTWICHUCK George (Elaine R) btchr Stop & Shop Inc 34 Kennel Hill Dr ® (3)....927-2559
MARTWICHUCK Pauline R ownr Peabody Music Box 12 Herrick Ext....927-2865
MARTWICHUCK Steve (Laurie) 12 Herrick 922-7730
MARTYN Donald R (Heather wtrs Colonial Lynnfield) iron wkr Baldwin Steel ® (2)....922-3983
MARTYN Evelyn V retired 927-5314
MARTYN Paul P (Judith A bank tlr Merchant Bank) ownr 18 Lincoln ®....922-9245
MARTYN Scott R self emp 18 Lincoln....922-9245
MARX Norman L (Catherine R photographer) self emp Race Wear Co 3 Colby Rd ® 922-1725
MARY KAY COSMETICS 17 King Terr....927-8546
MARY Renee M prodn editor 274 Hale St 927-0487
MASCIOLI Domenico (Ida) retired 40 Federal ®....922-2578
MASCIOLI Jerry B (Rose A) formn 46 Longmeadow Rd ®....922-2185
MASCIOLI Nuncio 8 Raymond Av ® (3)....922-4469
MASCIOLI Nuncio Michael 8 Raymond Av 922-4469
MASCIOLLI Michael A student 33 Pond....922-4330
MASEDA M 973 Hale....921-0645
MASELBAS Michael (Linda J) mgr Sears 21 Federal ® (2)....927-0281
MASFORROLL Rita 13 Edwards....927-5345
MASIELLO Richard (Sandra) 272 Moulton Hamilton
MASIELLO Steven Lee 1704 Broughton Dr....927-1996
MASKELL Jeffrey S stockboy 10 County Way....927-0507
MASKELL Joyce M tchr's aide 10 County Way....927-6070
MASKELL Louise retd 11 Pickett Ct ® 927-0516
MASKELL Sherman E retired 10 County Way ®....927-0507
MASON 8 8 Andover Rd....922-0123
MASON DAVE CHIMNEY SERVICE David L Mason owner 35 Front 922-3844
MASON David L (Maryellen sls) constn wkr 35 Front (4)....922-3844
MASON Henry L Paine Av 922-0253
MASON John 621 Cabot 927-6269
MASON John D (Sharon L tchr) prof Gordon College South Hamilton ® (3)....468-4029
MASON Karen 2 Paddock Ln Hamilton
MASON Kenneth J Jr mtce 8 Andover Rd....922-0123
MASON M sls 35 Front....922-3929
MASON Marion M 8 Andover Rd ® 922-0123
MASON P E bkpr 1101 Broughton Dr....927-1648
MASON Ralph E (Frances J) draftsman GE Co 621 Cabot ® (4) 927-1728
MASON Robert H (Mary A) owner Rantoul Hardware 28 Sherman ®
MASON Robert M mach GE 922-7277
MASON Ronald C (Joan Y) engr USM Div Hamilton....468-4824
MASON Stephan C (Paula) elec techn Analogic 28 Winthrop Av (#C) ®....922-0717
MASON Wendell (Gloria T emp Bay 8ank) civil engr 122 Essex ® 922-5686
MASON William A 245 Essex 927-8044
MASONIC TEMPLE 20 Washington 922-9669
MASOTTA Richard (Natalie M nurse) electn 16 Home ® (2)....927-4615
MASSA Angelo R (Ida M retd) retd 4 Cleveland Rd ® (2)....922-1190
MASSA Ledia 86 Park St ®
MASSA Thomas R (Karen C dental hygienist) pharm Union Hosp 36 Colgate Rd (2)....927-4524
MASSACHUSETTS ACADEMY OF FAMILY PHYSICIANS
13 Elm St-Manchester 927-8330
MASSACHUSETTS ARBORISTS ASSOCIATION 96 Lake Dr South Hamilton 468-3252
MASSACHUSETTS AUDUBON SOCIETY
Nonprofit Consvtn. Org. Cleti Servoni Regl. Education
Edicott Regl. Cntr. 346 Grapevine Rd....927-1122
Cedar Pond Area 123 Cherry....468-4289
MASSACHUSETTS COMMONWEALTH
Child Abuse & Neglect
11 Lawrence St Lawrence
Toll Free-Dial '1' & Then 800 892-0262
Corporations & Taxation Dept
10 Colonial Rd Salem 744-0210
District Courts
Administrative Ofc 209 Essex Salem....745-9010
Chief Justice 209 Essex Salem 745-9010
Draw Tender Beverly Bridge Salem 744-1061
Education Dept
Admn 450 Maple Danvers....777-2707
Support Services
450 Maple Danvers....774-7105
Employment Security Div
Ofc
Salem 118 Washington....745-1860
Job Insurance 247 Essex Salem 745-8694
Job Matching 118 Washington Salem....745-1860
Mental Health Dept
Cape Ann Area Ofc
16 8roadway St 927-4466
Danvers-Salem Area Ofc
90 Highland Salem 745-9110
Danvers State Hospital
450 Maple Danvers....774-5000
Hogan Regional Center
450 Maple Danvers....774-5000
Mental Retardation 90 Highland Av Salem 744-5785
National Guard
8atteries
8 2 Armory Rd Danvers....774-7303
C 2 Armory Rd Danvers 774-7406
CO E 101 Engr 8N
134 Essex Salem....745-9228
Fulltime Recruiter Force 134 Essex Salem 745-9228
Natural Resources Dept
Marine Fisheries Div
Cat Cove Marine Laboratory
92 Fort Av Salem 745-3107
Ofc For Children
Public Safety Dept 4 Colonial Rd Salem....744-1444
Public Welfare Dept
Ofcs
180 Cabot....927-6616
207 Essex Salem....745-8350
Public Works Dept
485 Maple Danvers 774-3190
Registry Of Motor Vehicles
8everly 126 Park....922-2318
Secretary Of The Commonwealth
Citizen Information Service
One Ashburton Pl Boston
Toll Free-Dial '1' & Then 800 392-6090
Social Servs Dept
Cape Ann Area 197 Cabot St (#R)....927-4600
Child Abuse Hotline
8everly 9-11 Abbott (rear) 922-1719
Region III
143 S Main Middleton....777-4420
State College At Salem
Connecting All Depts
352 Lafayette Salem....745-0556
Continuing Studies....745-0556
After 5 PM Call....745-0737
Community Servs 352 Lafayette Salem 745-1453
Athletic Ofc 352 Lafayette Salem....744-4753
Library Evenings 352 Lafayette Salem 745-9463

© 1985 Johnson Publishing Company, Inc.

Program Council 352 Lafayette Salem....745-4723
Student Association Salem....745-1288
Student Union 352 Lafayette Salem....744-8261
The Log 352 Lafayette Salem....745-1047
MASSACHUSETTS COMMONWEALTH OF CHILD ABUSE & NEGLECT
11 Lawrence St Lawrence
Dial '1' & Then....800 892-0262
MASSACHUSETTS INSTITUTE OF TECHNOLOGY
LINEAR ACCELERATOREarnest Moniz, dir. -research lab- Rt 62-Middleton....774-2370
MASSACHUSETTS LABORERS-LEGAL SERVICES FUND
1 Gateway Center Newton
Dial '1' & Then....800 852-3000
MASSACHUSETTS SOCIETY OF INTERNAL MEDICINE
95 Herrick Medical Building....927-4110
MASSARO Kevin 50 Broadway....927-3162
MASSE Gail tchr 8 Bass....922-5781
MASSE Karen bkpr Naumberg Bank 8 Bass (4)....927-2822
MASSE Richard E (Lucille J) painter 8 Bass ® (2)....922-5781
MASSE Roger H (Nancy J) 105 Hale
MASSE Wayne 27 Thorndike....927-5721
MASSISON John W retd 5 Elm St....922-7765
MASSISON John W Jr offset pressman Quality Press Vestry ®....922-3743
MASSISON Ray S retired 37 Winthrop Av ®....922-7857
MASTANDUNO George (Margaret LPN Beverly Hosp) 12 Exeter Rd....927-1291
MASTERS Michael R retired 6 Wilson ®....922-0709
MASTERS TV INC Charles N Sawyer, mgr.- 181 Rantoul St....922-4393
MASTERSON Eugene P retired Wenham....468-2484
MASTRANGELO John (Regina) sheet metal wkr 43 Charnock....927-7050
MASTROFRANCESCO Florence C RN 17 Tyler Rd....922-3582
MATHESON John South Hamilton....468-2064
MATHESON Raymond G retired 12 Summer ® (3)....922-8528
MATHESON William K Mrs retired 15 Ives....927-5586
MATHESON William T (Cynthia G) eng Computervision 37 Hathaway Av ®
MATHEWS Charles F Jr (Jeanne E sls clk Zayres) formn USM Div 15 Grover ® (2)....922-6508
MATHEWS Ronald R (Beverly J clk Zayre) emp USM Corp 16 Gardner ® (4)....927-3647
MATSON Susan G clk Sunlife 23 Wellman....922-4416
MATSUBARA V M 406 Manor Rd....922-6896
MATT Jeffrey E student Gordon College 52 Ober....922-9377
MATTEODO Maurice financial analyst 5 Kennel Hill Dr....927-4060
MATTERA David J 7 Frankwood Av....927-0081
MATTERA FIBER STUDIO....927-5644
MATTERN Barbara A bkpr Shawmut Wenham....468-1225
MATTERN Chester South Hamilton ®....468-1595
MATTERN Frank C Jr (Ruth A) design engr GTE Div Wenham ® (2)....468-1225
MATTHEWS Alan W (Carol) trk drvr 9 Norris Rd Hamilton ®
MATTHEWS Eric M 130 Essex South Hamilton....468-3398
MATTHEWS Paul E dispatcher 2 Davis....927-6375
MATTICOLA Attilio (Maria) mason 13 W Dane ® (2)....927-1427
MATTON Alphonse J (Marie A) carp 96 Kernwood Av ® (2)....927-5413
MATTON Edmund J (Marie A smstrs Colonial Cleaners) retired 26 Chase ® (2)....922-2291
MATTRAW Barbara 24 Moulton Hamilton ®
MATTSON ROBERT W DR dentist- 24 Hale (ofc)....927-2670
MATTSON Waino (Mary S) retired 82 Standley ® (2)....922-2763
MATULA Michael J Wenham ®....468-4628
MAUDE Franklin H (Constance L) retired....922-0964
MAUDLIN P 40 Central....922-5246
MAURICE Lou P 45 Folly Pond Rd....927-3779
MAUROULES M 605 Manor Rd....922-9382
MAVER Lawrence A (Barbara B) engr Itek Corp 49 Cogswell Av ® (4)....922-1386
MAVRAGIS Dennis F (Barbara C tchr) mold engr USM Div 625 Essex ® (3)....922-8327
MAVRAGIS Edward H (Virginia G) slsmn Hale Engineering Inc 14 Robinson Rd ® (2)....922-3991
MAVRAGIS Kristen G student 625 Essex St....922-8327
MAVRAGIS Margaret retired 121 Northridge Rd ®....922-0174
MAVRAKOS Timothy A (Portia emp Sword & Shield Restr)
owner Sword & Shield Steak House Wenham....468-1662
MAVROULES S sls clk 13 Edwards....922-4928
MAXIM Merland L (Mary W) retired South Hamilton ® (2)....468-2963
MAXNER Carl H (Florence M) yacht captain 31 Woodbury ® (2)....922-5238
MAXNER Jeffrey A supt 31 Woodbury....922-4018
MAXNER John H (Dorothy A) assoc Varian 31 Woodbury ®....922-4018
MAXNER John H (Linda J bkpr Dawsons Hdwe) emp Dawson's Hardware
23 Story Av ® (3)....922-0790
MAXNER Richard (Bonnie) 17 Knowlton....922-6780
MAXNER Rodney A (Brenda J nurse's aide Heritage House Nursing Home)
custodian City of Beverly School Dept 3 Clifford Av (3A) ® (6)....927-3907
MAXWELL James machst GE 394 Rantoul....922-2243
MAY John (Daphne) 12 Main Dr Wenham....468-3954
MAY Merrill E (Theresa student) engr 5 Beatrice Rd....927-3502
MAY Robert E fireman 10 Noble Hill Rd (2)....927-0802
MAY Ronald E (Maryanne secy) contr 527 Essex....922-6999
MAYER James 489 Bay Rd Hamilton....468-3348
MAYNE Cora B emp Peabody School ®....922-5804
MAYO Conrad R (Helen W retd) retired 6 Lexington Dr ® (2)....927-6550
MAYO Kelly tchr 35 Federal St (3)....927-6231
MAYWARD Catherine 51 Essex....922-7714
MAZER Chester A (Susan R) slsmn self emp 13 Middle ® (4)....922-1308
MAZIK Daniel F (Susan M mgr) printer Bradford Bigalow 12 Walker Rd....927-4665
MAZZAGLIA Joseph F Wenham ®....468-4087
MAZZAGLIA Pasquale (Sarah) retired 20 Sohier Rd (#509) (2)....922-7087
MAZZAGLIA Thomas J (Pauline E tchr's aide Beverly School Dept)
chemical opr Ventron 22 Elliott ® (5)....927-4708
MAZZELLA Cecile M 36 Wellman ®....922-6300
MAZZELLA Christoper 36 Wellman....922-6300
MAZZELLA James A emp Nova Bio Medical 36 Wellman....922-6300
MAZZEO Cathy 64 Dodge St....922-5584
MAZZETTA Agostino (Antoinette) retired 38 W Dane ® (2)....922-5730
MAZZETTA Albert ownr & mech Al's Serv Sta 38 W Dane....922-5730
MAZZETTA Andrew N (Judy A produce clk Purity Supreme) constn 18 Jordan (2)....922-6584
MAZZETTA Jeff (Kelly) emp Thomas Hamilton South Hamilton (3)....468-4257
MAZZETTA Steven M (Priscilla J) mech Kelly Datsun 67 Ellsworth Av ® (3)....927-6213
MAZZOLA Anthony (Jean M medl techn Childrens Hosp)
nuclear chemist Salem Hosp 5 Sargent Av ®....927-6186
MAZZOLA Thomas 14 Enon....922-7426
MAZZOTTI Daniel M (Karen F) carpenter Congress Constn 12 Sohier Rd (3)....922-0429
MC See Also Mac
McADAMS S J nurse 906 Manor Rd....927-9812
McADOO John A ins 8 Lyman St ® (5)....927-9867
McADOO M C 8 Lyman....927-9867
McALEENAN Andrea C Hamilton ® (3)....468-7564
McALLISTER Mary E retired 20 Sohier Rd (#603)....922-2891
McALPINE Robert A (Virginia) agt 18 Mac Arthur Rd ® (5)....927-3454
McANIFF R N Edge Rd Hamilton....468-4328
McANIRLIN William F Jr (Linda E RN) comp programmer 27 Porter ® (4)....927-2897
McARDLE Terrence J 1107 Broughton Dr....927-7652
McASKILL Arthur (Valerie secy) machst 14 Sunset Dr ® (3)....922-7274
McASKILL Dorothy M 24 Albany Cir 1 Gloucester Hse ®....922-7049
McASKILL Richard (Linda) self emp 34 New Balch (2)....922-8829
McAULIFFE Warren R 6 Hoover Av ®....922-5218
McBAIN Steven K (Barbara A) acct 94 Conant St ® (3)....922-7941
McBRIEN Joseph H (Jeanne E clk) clk 67 Shortell Av ® (3)....922-4392
McBRIEN Kathleen N secy 67 Shortell Av....922-4392
McCABE Charles J (Rose) Wenham ® (3)....468-7257
McCADDEN Mary C 3 Oberlin Rd ® (2)....922-8121
McCAFFREY Leo J (Valerie) sls rep 10 Webster Av....927-8458
McCAHILL Maripaul 15 Ives....927-9603
McCANCE Andrew A retd 201 Dodge....922-8541
McCANN William (Ruth C) consultant mgr Pyrofax Gas Co Topsfield Hamilton ® (2)....468-1908
McCARRAN Michael J (Annemaria unit coord) clk 7 Central St (2)....927-9345
McCARTHY Chris 35 Prince St....927-7225
McCARTHY Daniel (Margaret) prof Northeastern University Hamilton ® (4)....468-3833
McCARTHY Deborah A student 37 Longmeadow Rd....927-1607
McCARTHY Donna A hsekpr 52 Essex....927-2749
McCARTHY E Mrs 24 Cross....922-1838
McCARTHY Edward F (Margaret D) USMC 16 Dearborn Av ® (2)....922-8081
McCARTHY Edward J retired Hamilton....468-4908
McCARTHY Frances H retired 20 Brackenbury Ln....922-4415
McCARTHY George (Charlotte secy) Hamilton ® (4)....468-2056
McCARTHY Gerald T (Virginia M tchr) ins agt 36 Neptune ® (2)....927-7042
McCARTHY Gerard 5 Roundy St....922-1593
McCARTHY Irwin 17 Parramatta Rd....927-0673
McCARTHY J L analyst 5 Apple Rd....927-6281
McCARTHY James J (Katherine M) retired Wenham ® (2)....468-2351
McCARTHY Jane B 40 Apple Rd....927-0706
McCARTHY Jeremiah (Virginia M) illustrator 37 Longmeadow Rd ® (2)....927-1607
McCARTHY Joseph 26 Cliff St....922-6096
McCARTHY Kathleen 85 Hale....922-3767
McCARTHY Leonard D (Julia C) retired 238 E Lothrop ® (2)....922-8237
McCARTHY Linda D wtrs 37 Longmeadow Rd....927-1607
McCARTHY Michael (Earlene A McKeel secy) engr 3 Hayes Av....927-4285
McCARTHY Patrick T Mrs 69 Plum South Hamilton ®....468-4800
McCARTHY Paul ptnr Dave's Carpet & Rug Cleaning Co (ofc)....922-4255
McCARTHY Philip E guard 22 Broadway....922-8554
McCARTHY Richard A slsmn 116 Lothrop....922-4314
McCARTHY Sean W (Virginia M) carp 3 Alden Rd ® (4)....927-2246
McCARTHY T F
Timothy F McCarthy Jr, pres.; Catherine V McCarthy, treas. -bldg. contr.-
21 Knowlton....922-2695
McCARTHY Timothy F Jr (Hannelore) contr self emp 9 Montserrat Rd ® (5)....927-2716
McCAULEY James E (Phyllis M) pres The James Sales Co Inc Hamilton ® (2)....468-7141
McCAUSLAND James F (Mary O) retired 30 Budleigh Av ® (2)....922-2285
McCAW Bob 10 Mulberry....927-5879
McCLURE Dorothy retired 19 Gary Av ®....922-2320
McCOM COMMUNICATIONS 38 Dunham Rd....922-6013
McCONNELL R P Mrs 28 Winthrop Av ®....927-3654
McCORMACK Dana R (Adrienne A) welder Revere Sugar 8 Hancock ® (4)....922-8133
McCORMACK Donald B (Judith) supvr Sylvania 19 Dearborn Av ® (5)....927-5539
McCORMACK Richard T (Alice J retd) retired 1 Trafalgar Rd (2)....922-0454
McCORMACK Virginia E 104 Manor Rd (3)....927-0704
McCOY Arthur H (Marcia lab techn Beverly Hosp)
serv supvr A B Dick South Hamilton ® (2)....468-1606
McCOY Peter R (Valerie) store mgr 3 Longview Dr ® (3)....922-6761
McCUE Allan H student Wenham....468-3007
McCULLOCH James M retired Hamilton ®....468-1640
McCULLOCH Leslie (Susan secy) clk 22 Hilltop Dr ® (4)....922-9066
McCULLOCH Ross firefighter City of Beverly 3 Hickory Ln....922-8688
McCULLOCH Stephen B (Diane I) firefighter 7 Gove Av ® (5)....927-1470
McCULLOCK Gayle (2)....927-7052
McCULLOCK Michael chef Hamilton ®....468-4006
McCULLOUGH Joseph P (Kathleen) mgr 6 Sturtevant ® (4)....922-7914
McDANIEL Carmella retired 401 Essex....922-6990

© 1985 Johnson Publishing Company, Inc.

McDERMOTT Sheila R asst vice pres Danvers Savings Bank
23 Brookside Av-Danvers....774-5769
McDONALD Christine M nurse 231 Hale St....927-0111
McDONALD Florence L retired 20 Sohier Rd City Apts (#302)....922-7204
McDONALD Jane M secy Boston Properites 2 Bay St (2)....922-7935
McDONALD Jean electronic asmblr 5 Magnolia....922-5508
McDONALD Kelly Ann student 69 Kernwood Av....927-2987
McDONALD Kenneth W (Rose M) metal wkr 2 Chestnut Pk (2)....927-0306
McDONALD Kevin 10 Maple Wenham....468-3520
McDONALD Mary G clk 16 Washington....922-1785
McDONALD Pamela 10 Maple South Hamilton....468-3520
McDONALD Paul F tchr 7 Western Av ®....922-4345
McDONALD Philip D auditor 33 Federal St ® (2)....927-2018
McDONALD Richard E (Catherine M nurse) mfg engr 69 Kernwood Av ® (4)....927-2987
McDONALD Sarah G 16 Washington ®....922-1785
McDONALD Thomas J (Annie E cook Girdler House) retd 15 Thompson Rd ® (2)....922-5599
McDONALD William J (Ann E nurse) atty 91 Hale ®....922-7773
McDONALD'S RESTAURANTS Keith Baughman, mgr.- 19 Cabot....927-3987
McDONALD'S RESTAURANTS Bill Thayre, area supvr.- 40 Enon....922-1884
McDONNELL Dorothy retired Beverly Commons Salem House....927-7779
McDONOUGH C M student 55 Abbott....927-6491
McDONOUGH Leland B stock broker 113 Valley....922-6491
McDONOUGH William J Jr 238 Essex....927-1192
McDORMAND Paul J retired 48 Bow St....927-3431
McDOUGALL Michael (Irene M) pres & advisor 6 Brookhead Av ® (6)....927-8176
McDOWELL Carol C 39 Chipman Rd....922-7799
McDOWELL Leon W (Betty J RN) meteorology 17 Andover Rd ® (2)....922-8782
McEACHERN George L (Mary) retired Beverly Commons Wenham House (2)....922-6804
McEACHERN Richard W 245 Essex St Essex Apts (#4) (2)....922-2046
McEACHERN Robert (Rosemary) emp Cressy Dockham ® (2)....922-7648
McELENEY Thomas F (Dorothy L) clk USPS 44 Bisson ® (2)....922-7626
McELENEY Thomas F Jr student 44 Bisson St....922-7626
McELHINEY Annette elecl wkr 48 Bow....927-0732
McELHINNEY Gail bkpr 34 Hart St (2)....927-0465
McELHINNEY James retired 34 Hart ®....927-0465
McELHINNEY M T 401 Essex....927-5096
McELMON Robert C (Marilyn J nurse) refinisher 14 Union ® (3)....922-1989
McELROY D....927-3893
McELROY George H (Irene) retired Beverly Commons Ipswich House (#24) (2)....922-4199
McELROY James F (Mary A) engr GE Co Hamilton ® (3)....468-1806
McELVANNA Paul 17 Agate....927-3349
McELWAIN Bruce 316 Lake Dr South Hamilton....468-3853
McENTEE Alfred L (Irene) 17 Conant Hannah Village (2)....922-5184
McENTIRE See Also McIntire
McEWAN John 98 Lovett....922-3294
McFADDEN Edward J (Terri) ® (4)....922-2972
McFARLAND Bruce (Wendy) 9 Bartlett (2)....927-6238
McGAFFIGAN Donald R (Cynthia) Wenham ® (2)....468-4369
McGANN B 11 Haskell....927-6106
McGANN Robert 43 Webster Av....927-0409
McGANN William H carp 43 Webster Av....927-0409
McGARR John J (Mary M) retd 82 McKay ® (2)....922-3463
McGARR Kathleen A student Merrimack College 82 McKay....922-3463
McGARR Maureen E art tchr 82 McKay....922-3463
McGARVEY Judith S 48 Bartlett (2)....927-1783
McGARVEY R 16 Crescent Av....927-5017
McGARVEY William D (Barbara T smstrs) carp 7 Harris St....927-9529
McGARVEY William M 48 Bartlett ® (2)....927-1783
McGEARY D J Franklin House Hannah Village....927-6031
McGEE Francis M (Lorraine) public relations Essex Agricultural School
6 Kathleen Dr ® (2)....922-7061
McGEE Joseph E (Sally L) slsmn MA Elec Co 61 Odell Av (3)....922-6989
McGEE Kathleen M student 6 Kathleen Dr....922-7061
McGEE M F nurse Salem Hosp 6 Folger Av (2)....922-1465
McGEE William J (Debra) pt tm mart clk Knight Lumber Marts 24 Odell Av
McGENEY Joseph W (Mary E secy) court 70 McKay....922-3735
McGEOGEHAN Leslie Hamilton....468-3321
McGILL Thomas A (Lillian A) retired 38 Hull ® (2)....922-7643
McGILLOWAY James P (Doris L cshr Star Mkt) linotype opr Salem News
13 Walker Rd ® (2)....927-2015
McGILLOWAY John B purchasing supt Purity Supreme 13 Walker Rd....927-2015
McGILVARY Andrew clk 406 Rantoul St....927-4815
McGILVARY James B student 406 Rantoul St....927-4815
McGILVARY John (Gail dental asst Dr Weinstein) cwnr Tony's Market
16 School ®....927-3675
McGILVARY John H (Gwendolyn clk Mayflower Cleaner) owner Tony's Market
406 Rantoul ® (2)....927-4815
McGINLEY Daniel P retired South Hamilton ®....468-4694
McGINLEY Judith May 131 Cabot....921-0070
McGINN Edward S (Charlotte H) retired 195 Hale ® (2)....922-5885
McGINN James M (Kathleen editor) mgr mktng 57 Corning St....927-2715
McGINNESS John B (Rita C bkpr) 12 Middle ®....922-5097
McGINNESS John W Dr (M Frances) podiatrist self emp 9 Endicott (res) ® (2)....922-5813
McGINNESS JOHN W DR
Dr John W McGinness & Dr Lawrence McGinness, ptnrs. -podiatrist-
9 Endicott (ofc)....922-0288 or 927-6265
McGINNESS Kevin B student 9 Endicott St....922-5813
McGINNESS Laurence E Dr 9 Endicott (res)....922-5813
McGINNESS LAWRENCE E DR
Dr John McGinness; Dr Lawrence E McGinness -podiatry- 9 Endicott (ofc)....922-0288
or....927-6265
McGINNESS Raymond G (Virginia A) acct Ris Paper Co 157 Colon ® (3)....922-4868
McGINNIS Barbara J ins clk Holyoke Mutl Ins 48 Longmeadow Rd....922-5093
McGINNIS C Raymond (Marie J) 48 Longmeadow Rd ® (2)....922-5093
McGINNISS Richard J (Teresa A) prodn mgr Morse Diesel 236 Hale St ® (3)....927-7784
McGINNITY B 514 Broughton Dr....927-2050
McGINNITY Steven H (Leslie E) emp GE 27 Bridge....921-0341
McGLAUFLIN Eleinore E retd 9 Chestnut Pk....927-9537
McGLAUFLIN G 9 Chestnut....922-5529
McGLYNN Daniel T 35 Wallis St....922-8962
McGLYNN George H emp IRS 4 Cherry Rd....922-1662
McGLYNN John (Diane L flight attndt) 8 James ® (3)....922-5514
McGLYNN John M restr cook 111 Corning....922-4978
McGLYNN STUDIO Walter J McGlynn, owner -illustrator- 145 Cabot (#5)....922-4890
McGLYNN Walter J (Virginia D owner Abbott Yarn Shop)
ownr artist McGlynn Studio 111 Corning ® (3)....922-4978
McGOLDRICK Carlene mgr Inner City Homemaker Service 28 Broadway....927-8623
McGONAGLE John D (Barbara T) pilot Eastern Airlines 54 Oak ® (2)....927-0004
McGONIGLE M L 136 Hale....927-5679
McGORMACK Lilian G retd 215 Rantoul (#105)....922-1681
McGORRILL Milton M Jr (Adelaide C) mgr 417 Cabot St (2)....927-2976
McGOVERN Edward C (Barbara A) clk Boston Gas Co Wenham ® (2)....468-1716
McGOVERN Mark T mental health counselor 40 Central....922-5246
McGOWAN David P wtr Colonial Hilton 303 Broughton Dr....922-4650
McGOWAN Lillian 36 West (rear)....927-7396
McGRAIL James 16 Elliott St....927-1652
McGRATH Eleanor E retired 12 Atlantic Av....927-0005
McGRATH Ernest H Hamilton ® (2)....468-3416
McGRATH G clk Highaise CHS 38 Sonning Rd....922-6843
McGRATH Gary H (Carol J tchr) engr 3 Cobblers Ln ® (4)....927-6185
McGRATH J E LPN 1 Trafalgar Dr....927-5596
McGRATH John E 27 Broadway....927-9487
McGRATH Joseph T Jr (Irene A) acct self emp 3 Gary Av ® (4)....927-0727
McGRATH Paul J (Cathyann) mailer 8 Story Av....922-8180
McGRATH Paul J 8 Story Av....921-0119
McGRATH Robert P (Charla N nurse) emp 19 South Terr ® (4)....922-4563
McGRATH S 25 Apple Rd....927-7418
McGRATH Theresa 376 Hale....927-6697
McGRATH Thomas 25 Apple Rd ® (2)....927-7418
McGRATH Thomas H III (Linda J) engr Comp Co 11 Friend ® (4)....922-0412
McGRATH Thomas H Jr (Ann E) engr Phillips Andover Academy
16 Livingstone Av ® (2)....927-3722
McGRATH Walter E (Janet O) engr New England Power Co South Hamilton ®
(2)....468-1663
McGRATH William E (Mary E tel opr NE Tel Co) comp opr Honeywell Waltham
12 Webber Av ® (3)....927-1252
McGRAW Sherry 820 Hale....927-4323
McGRAW Thomas (Lynda F tchr) clk 17 Lothrop St....927-9442
McGREEVY Kenneth J (Phyllis M clk) US Navy 9 Parramatta Rd ® (3)....922-9254
McGREEVY Kenneth Jackson retd 9 Parramatta Rd (2)....922-9254
McGREVY E R 4 Laurel....927-8591
McGUINESS Edward W (Ellen M) chemical engr 35 Naples Rd South Hamilton ®
(2)....468-2514
McGUIRE Henry W vice pres Union Bookbinding Co 11 Scenna Rd ®....927-1957
McGUIRE James J (Betty A) tchr Danver South Hamilton ® (3)....468-3777
McGUIRE Raymond C Jr (Julia M) owner Chapman's Greenhouse
233 Greenwood Av Beverly Farms ® (5)....922-2634
McGUIRE Richard F (Anne M) retd 42 Ellsworth Av ®....922-5771
McGUIRE See Also Maguire
McGURN George J (Gina M) guidance counselor Junior High School North Reading
186 Bridge ® (4)....927-2437
McGURN Ross S student Holy Cross 186 Bridge....927-2437
McHALE John F (Virginia A glass techn) carpets 495 Rantoul (2)....927-3204
McHALE Richard A welder 495 Rantoul....927-3204
McHARD B 40 Pleasant....922-0828
McHUGH Francis....927-7255
McHUGH James E (Susan F speech therapist) consultant 44 Abbott ® (2)....927-0852
McHUGH Robert T (Doris E) custdn 14 Appleton Av ® (2)....922-1277
McHUGH Robert T Jr admv secy Pinkerton 14 Appleton Av....922-1277
McHUTCHISON Maggie J South Hamilton ®....468-3726
McILRAITH Glenn banker First Natl Wenham....468-1093
McILRAITH Kenneth J (Dorothy M) banker Essex County Wenham ® (2)....468-1093
McINERNEY Edward 44 Lakeshore Dr Hamilton....468-2074
McINNIS Edward J 18 Kelleher Rd....922-1445
McINNIS Irene C retired 5 Orchard ®....922-2147
McINNIS Joan A RN Visiting NLA 4 Oak St....922-2493
McINTEE Rick 130 Essex Hamilton....468-4357
McINTIRE John R Jr 14 Bow....921-0045
McINTIRE S W emp Boston Gas Co....927-3464
McINTIRE See Also McEntire McIntyre
McINTOSH Donald K (E Marie playground supvr)
mgr Wentworth Auto Parts South Hamilton ® (4)....468-2236
McINTOSH P editor 11 Winter....927-4465
McINTYRE See Also McIntire
McKAY G 5 Apple Rd....922-1519
McKAY Kevin B (Anne Marie LSR) mgr 10 Pearl St....927-4350
McKAY SCHOOL Miss Judith Alexander, prin. -Grade School K-S- 131 McKay....922-2867
McKEAN Henry P Mrs 143 West St....922-1893
McKEAN Henry P Mrs 143 West St....927-3911
McKEAN John W county commissioner 15 Miller Rd ®....922-4657
McKEAN Q A Shaw 159 Asbury Hamilton....468-2022 or 468-1466
McKEEN J 32 Pond....927-0665
McKEEN S 32 Pond....927-0665
McKENNA Arthur J retired 9 Carver ®....922-2546
McKENNA Charles J (Janice L) prodn mgr Ventron Corp 4 Boyden Av ® (6)....922-9062
McKENNA Charles Jr shipper Ventron 4 Boyden Av....922-9062

© 1985 Johnson Publishing Company, Inc.

McKENNA Daniel R 12 Newbury 922-8766
McKENNA David R (Jean A RN) systems analyst 27 New Balch ® (4) 922-4568
McKENNA Dorothea J student 4 Boyden Av 922-9062
McKENNA George A III (Joyce T claims rep Holy Oak Mutual Ins Co)
machst General Elec 11 Mason St (6) 927-4786
McKENNA H Michael 14 Matthies 927-0913
McKENNA JEAN S BOOKS -Jean McKenna, owner -bookstore-
15 Oak St Beverly Farms 927-3067
McKENNA Jeffrey A techn 10 Longview Terr 922-3182
McKENNA John R (Diane S sub tchr) emp Varian Hamilton ® (5) 468-4403
McKENNA Jon student 10 Longview Terr 922-3182
McKENNA Joseph G (Jean S) acct 10 Longview Terr ® (2) 922-3182
McKENNA L tchr 12 Newbury 922-0125
McKENNA Merrill F (Gloria) slsmn South Hamilton ® (2) 468-1776
McKENNA Rosemary C emp Mary Kay Cosmetics 17 King Terr 927-8546
McKENNA ROSIE 17 King Terr 927-8546
McKENNA Thomas J 20 Dane 927-9652
McKENNA Timothy 188 Cherry Wenham 468-3148
McKENNA William (Rita M) formn 9 ½ Edwards 927-6217
McKENNEY Leo J (Florence B) retired 310 Lake Dr South Hamilton ® (2) 468-2711
McKENNEY Martin J (Vaneita) contr Pacelle Co Hamilton ® (4) 468-3528
McKENNEY W Erwin 17 Conant Hannah Village 922-0698
McKENNON Dean A (Barbara M) research analyst 74 Northridge Rd ® (3) 922-0732
McKENZIE Clifford W 93 Haskell 922-6043
McKENZIE James W 15 King Terr 922-5503
McKENZIE Scott passport wkr 10 Mulberry 927-5879
McKEOWN Bradford (Adele) carp 17 Broadway
McKEY Gordon W (Eleanor F) retired 296 Essex Hamilton ®
McKINNEY John D 122 Hart (rear) 927-2792
McKINNON Matthew Z 255 Grapevine Rd Wenham 927-3147
McKINNON R analyst 11 Lakeview Av 927-5005
MCKINON John D retired 207 Dodge (#A) ® 927-2348
McKITTRICK J 113 Topsfield Rd Wenham 468-4979
McKNIGHT D 40 Central 922-5207
McKNIGHT Esther E shop ownr 26 Parramatta Rd 922-0747
McKOWN Andrew F (Margaret I nurse Beverly Hosp) engr Haley & Aldrich Co
9 Tyler Rd ® (3) 927-6782
McKOWN Selden 27 Woodbury ® 922-5217
McLAUGHLIN A Margaret legal secy 107 Dodge 922-4418
McLAUGHLIN Agnes L 265 Essex 927-6615
McLAUGHLIN Andrew J techn 35 Apple Rd 927-7026
McLAUGHLIN Deborah A emp 15 Porter Terr 922-5619
McLAUGHLIN Faith R tchr Gloucester Public Schools 19 Haskell Beverly Farms 927-0116
McLAUGHLIN Henry B (Christine A) unit mgr GE 259 Essex ® (4) 927-6638
McLAUGHLIN J Frank 2 Longfellow ® (2) 922-2184
McLAUGHLIN James 40 Folly Pond Rd 927-8155
McLAUGHLIN Jay (Susanna) self emp Hamilton ® (3) 468-7715
McLAUGHLIN Joan C student 15 East
McLAUGHLIN Joanne M emp 15 Porter Terr 922-1316
McLAUGHLIN John E (Janet S) mgr GE 21 Andover Rd ® (3) 927-7333
McLAUGHLIN John F 19 Haskell Beverly Farms ® (2) 927-0116
McLAUGHLIN Joseph D 7 Irving Hamilton 774-4523
McLAUGHLIN Julie 376 Hale 922-7173
McLAUGHLIN M 34 Thorndike 927-7015
McLAUGHLIN Michael J (Mary E mgr) retail mgr 17 Cogswell Av ® (2) 927-1619
McLAUGHLIN Paul Jr emp 15 Porter Terr 922-1316
McLAUGHLIN Roger (Judith A) leather wkr Carr Leather Co 37 Ashton ® (2) 922-5841
McLAUGHLIN See Also McLoughlin
McLAUGHLIN Thomas J 'childrens phone' 23 Fiske Rd Wenham 468-2303
McLAUGHLIN Thomas J (Carol Ann) self emp Wenham ® (4) 468-3074
McLEAN Cathy cafeteria wkr 1 Priscilla Rd 927-6738
McLEAN Daniel E 8 Linden Av ® 922-3225
McLEAN John A (Sandra J supvr) emp GE Co 1 Priscilla Rd ® (3) 927-6738
McLEAN Nelson (Peggy) 37 Porter Wenham 468-4358
McLEAN Phyllis E 922-0264
McLEAN RON PAINTING 927-6841
McLEAN Selina owner Professional Way (ofc) 927-2777
McLEAN William J (Catherine bkpr) emp State of Ma ® (4) 927-1358
McLELLAN Robert 180 Topsfield Rd Wenham 468-2203
McLEMORE Daniel C slsmn 1203 Broughton Dr
McLEOD Edward K (Irene L bkpr) bkpr 34 Livingstone Av ® (2) 922-5016
McLEOD Elizabeth 289 Hale 922-5265
McLEOD Krista I student 34 Livingstone Av 922-5016
McMAHON Benjamin J emp Star Market 25 Pierce Av 922-4015
McMAHON Brian A student 17 Conant Hannah Village 922-3881
McMAHON Charles G (Patricia F) supt of camera dept Beverly Times
22 Wedgemere Rd ® (4) 927-3853
McMAHON Dorothy M emp Pasquale Incampo Co 17 Conant Hannah Village ® 922-3881
McMAHON Harry A 30 Conant 927-1819
McMAHON Helena V retired 22 Brimbal Av ® 922-1446
McMAHON Henry J Mrs matron 12 Temi Rd ® 922-0617
McMAHON James E retired 22 Brimbal Av ® 922-1446
McMAHON Jean 5 Mill St 927-2703
McMAHON John J Jr (Constance A) indl engr Teradine 13 Windsor Rd ® (2) 922-2813
McMAHON Joseph F (Rose M) eng Post Machinery co 7 Cox Ct ®
McMAHON Josephine P retired 50 Broadway (#31) 922-3624
McMAHON Mary Ann 10 Apple Rd 921-0396
McMAHON Mary Catherine bkpr 120 Dodge ® 922-4200
McMAHON Raymond dispatcher 35 Washington 927-2745
McMAHON Robert J (Marjorie A) clk North Shore Gas Co 42 ½ Charnock (3) 927-7458
McMAHON Robert W 21 Lincoln Av South Hamilton 468-1061
McMAHON William (Mary) retired (#106) (2) 927-3841
McMANUS J D 1 School 927-4713
McMANUS John E (Nancy L nurse) tchr 19 Bosworth ® (3) 927-1543
McMANUS Rachel horse trainer Flying Horse Farm South Hamilton ® 468-3208
McMASTER Jane F student nurse N Shore Comm Coll 8 Lovett St (2) 927-3796
McMICHAEL John ofc admr 8 Grove Beverly Farms 927-0169
McMILLAN Colin H 390 Cabot 927-5830
McMILLAN Edward N Wenham 468-2169
McMORRILL Leo F (Margaret T) retired ® (2) 922-0070
McMORROW Edward P student Tufts Univ 39 Pratt Av 927-4235
McMORROW Phillip E (Isabel S) mechl engr USM Div 39 Pratt Av ® (3) 927-4235
McMULLEN Hilda B retired (#601) 927-4925
McMULLON N 40 Apple Rd 922-3811
McMURPHY'S CHOWDER CO INC 35 River (35R) 927-0147
McNAIR George A Jr (Mildred) trk drvr E & F King Inc 8 Kernwood Av
McNALLY Raymond F (Linda M) restr mgr Dandelion Green Restr
43 Amherst Rd ® (3)
McNAMARA James M 26 Railroad Av 922-4691
McNAMARA Jeffrey J (Margaret C) Wenham ® (4) 468-2403
McNAMARA Kevin J elecl techn 11 Ives St 922-6341
McNAMARA Lauren M admr 9 Home 927-6368
McNAMARA Lawrence A (Dorothy A) slsmn Gunn Studio 11 Ives ® (2) 922-6341
McNAMARA Robert (Virginia M) 343 Elliott ® (2) 927-4071
McNAMARA Timothy F (Karen B mgr) electronics Longham Rd 927-9665
McNEELY Bruce R (Grace T) leather wkr 28 Pond (2) 927-1553
McNEELY Dennis (Nancy J asthetician) comp techn 21 School 921-0621
McNEELY Elaine J emp Country Girl 28 Pond 927-1553
McNEIL Blanche 6 Edwards
McNEIL Brian emp Cressey Dockham 401 Cabot St ® (2) 927-5304
McNEIL C A x-ray techn 17 Jewett Rd 922-4294
McNEIL Charles (Alice E) slsmn 6 Hersey Av 927-4870
McNEIL D 27 ½ Wellman (2) 927-1539
McNEIL Daniel F 18 County Way 927-0629
McNEIL Katherine Beverly Commons Essex House (#1) 922-0192
McNEIL L B 17 Jewett Rd 927-9271
McNEIL Mary D retired (#15) 922-7814
McNEIL Paul J rprmn 29 Railroad Av 922-8010
McNEIL Roderick B tchr Bd of Educ Newburyport 2 Orchard (2) 922-9173
McNEIL S P 1 Trafalgar Rd 927-4531
McNEIL Walter H Jr (Theresa C)
owner McNeil Auto Body owner Walter H McNeil & Son Wenham ® (3) 468-1258
McNEIL WALTER & SON -Walter H McNeil Jr, owner -radiator rpr.-
232 Rantoul 922-0215
McNEILL James computer opr 347 Elliott (1) 927-1924
McNEILL Louis P (Alice L) retired 347 Elliott ® (4) 927-1924
McNEILL Michael J 347 Elliott 927-1924
McNEILL William F plbr GE 106 Colon St (rear) ® (2) 922-9287
McNEILLY David 922-3810
McNEIL'S AUTO BODY Dana Hartnett & Rene Ghenon, ptnrs.- 236 Rantoul 927-7161
McNIFF Eugene Mrs emp Gloucester Social Servs 7 Smithson Dr ® 922-6164
McNUTT Herman L (Mary H) 180 E Lothrop ® (3) 922-3594
McNUTT John G mach opr 180 E Lothrop 922-3594
McPARLAND Patricia A clk 208 Brimbal Av 922-5894
McPARLAND Robert (Muriel J trustee Essex Bank)
asst supt mtce Kernwood Country Club 208 Brimbal Av ® 922-5894
McPHEE John J (Virginia M) tchr Gloucester High wchool ® (4) 922-1516
McPHERSON Donald F (Caroline M RN Beverly Hosp) capt BFD
38 Budleigh Av ® (3) 922-1279
McPHERSON James R pres Credit Bureau of Greater Beverly Inc (ofc) 922-3512
McPHERSON James R (Dorothea M) ins agt 11 Evergreen Dr ® (2) 922-4591
McPHERSON Katherine M retd 20 Sohier Rd (#214) 922-3706
McPHERSON Michael D (Joanne G T hairdresser) ins agt Ins Business
11 Evergreen Dr 922-4591
McPHERSON Robert J (Nina M) firefighter BFD 229 Greenwood Av ®
McPHERSON William M Jr (Janice G) deputy chief BFD 10 County Way ® (2) 922-5746
McPOLAND James L (Violet K retd) steel wkr Market Forge 208 Dodge ® (2) 922-2602
McQUADE Timothy M 130 Essex Hamilton 468-7562
McQUARRIE Robert 28 MacArthur Rd 922-3974
McQUEENEY Charles A (Anna A) retired 17 Conant Hannah Village (2) 922-3746
McQUILLAN Mary K Legal secy Gov Bradford 31 Haskell Beverly Farms ® 922-6720
McRAE Alfred South Hamilton ® 468-1882
McRAE Harry A (Elizabeth L) mach USM Div 488 Elliott (rear) ® (2) 922-8143
McRAE Robert A South Hamilton 468-1520
McREYNOLDS Larry A (Sara M) biologist 25 Pickman Rd 927-2863
McSHANE Charles E (Joan B) mgr Aetna Casualty 23 Beacon ® (5) 922-8426
McSHANE Marguerite E 922-5039
McSWIGGIN Gardner B (Constance nurse) mtce wkr South Hamilton ® (2) 468-4683
McSWIGGIN Richard F (Patricia A) emp USM Div Wenham (4) 468-3447
McSWINEY Ann E emp Atwell & Morell 927-5688
McSWINEY Arthur M H (June C) buyer GE Co 8 Charnock ® (2) 922-2535
McVANN Doris tchr Peabody Sch System 11 Columbia Rd (2) 927-1426
McVANN Mary Claire tchr Bd of Educ 11 Columbia Rd 922-0618
McVEY Catherine F retired 18 Puritan Rd ® 922-1515
McVEY Mary C retd 18 Puritan Rd 922-1515
McWIFF T F 344 Cabot 921-0582
McWUTT E 501 Manor Rd 922-8283
MEAD Robert (Loraine) 119 Hale (2) 922-1253
MEAD Stephen Wenham 927-4390
MEADOWBROOK FARM -Ronald Vandi, owner -seasonal food stand-
247 Essex Hamilton 468-3030
MEAGHER Francis P Jr (Lynne M) painter 16 Montserrat Rd ® (4) 922-1819
MEAGHER See Also Maher Marr
MEAKIN Eric N Beaver Pond Rd 922-0557

© 1985 Johnson Publishing Company, Inc.

MEANEY Helen E student 807 Manor Rd ® (5) 927-4789
MEANEY Joseph P retired South Hamilton ® 468-3357
MEANEY K A laundry 807 Manor Rd 922-1171
MEANOR Frank G Jr (Shari L billing clk) tax consultant 25 Trask Ct 922-7435
MEARS Chesley T (Marie A) mech 12 Netherton Av ® (2) 922-4144
MEARS Harold C (Karen A nurse Beverly Hosp) fish biologist Fedl Govt
22 McKinley Av ® (4) 927-6088
MEARS James C (Joyce F wtrs) mtcemn West Lynn Creamery 60 Shortell Av ®
(3) 922-9183
MEARS Lurline S retired Hamilton 468-1509
MEARS Mary N clk 12 Netherton Av 922-4144
MEARS PERLEY Perley Mears owner 26 Park South Hamilton 468-7200
MEARS Perley B (Alice) piano tuner 26 Park South Hamilton ® (2) 468-7200
MEARS SHOP THE -Mrs Amy McRae, proprietor -clothing-
28 Bay Rd South Hamilton 468-1933
MEATS UNLIMITED Robert Angelo, owner -butcher shop- 14 Elliott 922-2118
MECKLEY David (Peggy) Chebacco Rd Hamilton 468-4314
MEDEIRAS Manuel M 267 Asbury Hamilton 468-2906
MEDFOAM 73 Cabot 927-8586
MEDIATION RESOURCES Barbara C Younger, dir- 161 Main Wenham 468-2226
MEDICAL GROUP INC
Roy L Ruff; Milton Tayne; Joel Schelkrot; Bispronj; Walter Clayton; Philip
Harrick; David Lebwohl; Richard Eirhion, doctors- 95 Herrick Medical Bldg 927-4110
MEDICINE SHOPPE John Frye, owner -pharmacy- 409 Cabot 927-9075
MEDINA S clk 275 Elliott 922-6962

MEDIPLEX OF BEVERLY-A LONG TERM CARE FACILITY
24 Hour Nursing Care, Environmental Services, 'Laundry, Housekeeping & Maintenance', Beauty & Barber Services-
265 Essex 927-3260

MEDONCA Paul 38 Arbor Wenham 468-4444
MEDORO Michael G (Geraldine) dealer sls rep Gibbs Oil Co Division of BP Oil Inc
40 Apple Rd (#31) 922-8557
MEE Bernard F (Helen P) retired 14 Lakeview Av ® 922-2625
MEEHAN M C 1701 Broughton Dr 921-0563
MEEHAN Ted 25 Trask Ct 927-3530
MEERE Joseph P engr Sylvania 9 Clifton Av ® 927-1047
MEGERIAN H S 904 Broughton Dr 927-0103
MEGGISON David L Beverly Commons Essex House (#35) 927-6656
MEGINLEY YACHT BROKERS 43 Water 922-7107
MEGRATH William A III 363 Cabot 922-4528
MEGRATH William A Jr (Betty J) prodn opr 8 Nelwood Terr ® (2) 922-6796
MEGUYER G L RN 12 Warren 922-0919
MEHLIN Elizabeth banker Shawmut Bank South Hamilton ® (3) 468-3477
MEHM Edward (Margaret J career counselor) electn Hamilton (2) 468-2245
MEHM MARGARET conslr 86 Dodge St 922-6613
MEHM MARGARET K 8 Thorndike 922-0336
MEHRMAN Robert S (Selma A) public affairs directory W JIB ® 922-4043
MEIBAUM Walter C III (Diane M) Hamilton ® 468-7014
MEKOLSKY Charles J (Lucy M retd) retd 20 Sohier Rd 927-0694
MELANSON Charles F (Dorothy M) retd 31 Longview Dr ® 922-7841
MELANSON Janis M student Univ of N Hamp 109 Grover St 927-5271
MELANSON Kathleen A student Univ of N Hamp 109 Grover St 927-5271
MELANSON Loney 93 Lovett ® 922-7433
MELANSON Noel J field mgr IBM 109 Grover ® (2) 927-5271
MELANSON P A 11 Lenox 922-3601
MELANSON Robert J (Dorothy) mgr Moore Manufacturers 19 Lovett ® (2) 927-4599
MELDRUM Mark (Linda) 15 School 922-9178
MELDRUM Thomas S (Helen M hosp aide) machst 38 Stone ® (3) 927-1595
MELEI Richard A ofc clk 22 Hull St 922-8882
MELEI Rudolph R shipper 16 Tyler Rd 922-1338
MELEI Rudolph V (Rena M) sls rep McKesson Liquors 16 Tyler Rd ® (2) 922-1338
MELEI Samuel S (Marjorie M mgr) constn supt 22 Hull ® (2) 922-8882
MELENDEZ Jose J 10 Apple Rd 927-8731
MELHADO Vernon K Hamilton 468-3879
MELHODO Ida G 501 Manor Rd 927-3197
MELIA J J fireman 48 Bow 921-0039
MELIA John J (Isobel) 150 Valley Beverly Farms 922-6998
MELIA M M Beverly Commons 922-8002
MELIA Thomas J (Mary L) retired 111 Colon 922-8485
MELIE Frank 39 Kelleher Rd 927-8010
MELLISH Martin C B 30 Cutler Rd Hamilton 468-2831
MELLO Armandina secy 498 Elliott 927-8491
MELLO B 22 Essex Beverly Commons 927-3497
MELLOR Letty S 20 Essex 922-7759
MELONI Marylou Hamilton ® (3) 468-1708
MELSKI Peter 11 Cabot 922-8252
MEMORIAL MIDDLE SCHOOL Mr Kenneth Stowe, prin.- 502 Cabot 922-5112
MEMORIAL UNITED METHODIST CHURCH Pastor Curtis- 2 Dane 927-1066
MENDALKA Michael J (Nancy E nurse medical group Parkhurst Bldg)
mail carrier USPS 20 Dunham Rd ® 922-2060
MENESALE Anthony C (Beverly A) machst Varian 5 Middle ® (4) 927-1154
MENESALE Dominic retired 34 Pond ® 922-0244
MENESALE James (Kathleen M) tinsmith & custodian Beverly Public School
7 Bates Park Av ® (4) 927-4246
MENESALE Kenneth 8 Roderick Av 927-0783
MENESALE Stephen J (Kathleen M NET) tchr Beverly Public Schools
39 Eastern Av (2) 922-1101
MENESALE Vincent J (Louise E) retired 34 Pond (2) 922-1161
MENESALE Vito L (Betty J) retired 21 Highland Av ® (2) 922-4318
MENIATES J L 56 Sohier Rd 927-9343
MENIATES Richard (Ruth V) mtce 19 Windsor Rd 922-8817
MENIATES X Robert (Gail P) MTS RCA 9 Morningside Dr 927-4098
MENZIE Freda 17 Roundy 927-4487
MERANDINO Pasquale W emp City of Beverly 17 Doane Av 927-2820
MERANDINO Sarah 17 Doane Av 927-2820
MERCALDI Lori E bkpr Alfa Work Power 5 Evelyn Rd 922-6114
MERCALDI Lucy T retired 26 Home 927-2052
MERCALDI Michael retd 30 Home 922-5498
MERCALDI P 12 Russell 922-2858
MERCALDI Paul F 17 Conant Hannah Village 922-5255
MERCALDI Paul Jr 252 Rantoul 922-3562
MERCALDI Renaldo (Doris E) retired 6 Winslow Rd ® (2) 922-8461
MERCALDI Roger E (Rita E) foreman Raytheon Co 5 Evelyn Rd ® (2) 922-6114
MERCALDI Roland (Mary B) retired 30 Bow ® (2) 922-4049
MERCALDI Susan M student Burdett College 5 Evelyn Rd 922-6114
MERCALDI William B (Jane P) elecl engr USM Div 470 Essex ® (2) 922-2969
MERCER C T legal asst 266 Dodge 922-6408
MERCER Edward J retired 7 Lincoln St ® 922-7120
MERCER Elizabeth Sohier Rd 922-1378
MERCER James F toolmaker 3 Jewett Rd 922-6310
MERCER Raymond (Louise) 401 Essex 927-7720
MERCIER Clen (Cathlyn) 12 Western Av South Hamilton
MERCIER Olof L ins agt 15 Pine Rd 927-2714
MERCIER Rose G South Hamilton ® (7) 468-2128
MERCIER Thomas 56 Lathrop 927-7249
MERIDA TRADING GROUP -Margaret Lynch, owner -trading co.-
272 Main Wenham 468-7363
MERIDIAN ASSOCIATES Michael Chiusano owner 39 Glidden 927-7067
MERIDIAN SERVICES Paul Furnari, owner -home improvement- 12 Jackson 927-0740
MERIDIAN STUDIOS -Mike Chiusano, owner -commercial photography-
39 Glidden 927-7067
MERIDITH'S MUSTARDS 15 Juniper Wenham 468-7226
MERRIAM Barbara J Mrs asmblr Varian Inc 15 Sonning Rd 927-2746
MERRILL Ann retd 22 Federal 922-3458
MERRILL Eugene D 16 Walcott Rd 922-3701
MERRILL Flora B 16 Blaine Av 922-9102
MERRILL Gail P 139 Park 927-4582
MERRILL Myrtle 16 Blaine Av 922-9102
MERRILL S Grant 17 Conant 922-4596
MERRIMAN Lockwood D 15 Arbor Wenham
MERRITT A M 776 Hale 922-1554
MERROW R Loring engr 4 Lakeside Av 927-5471
MERRY Roger S (Janice H)
public relations mgr Bichnell & Fuller Corrugated Container C
11 ½ Larch Row Wenham ® (4) 468-1729
MERSFELDER J David 10 Cedar Wenham 468-4705
MERSFELDER John H 18 Orchard Rd Hamilton ® 468-2798
MERSFELDER John L (Catherine RN Beverly Hosp)
academic dean Endicott Jr College 2 High Beverly Farms ® 922-2097
MERSON Frances A 300 Rantoul 927-5155
MERSON Frances Mrs J nurse aide 149 Park 927-3815
MESKO B 85 Elliott 922-2759
MESSEDER James (Nancy ofc secy Olds) opr planner Lab Watertown
45 Old Cart Rd Hamilton ® (3) 468-7246
MESSENGER Judith A asst treas Beverly Savings Bank (ofc) 927-0333
MESSINA Janice E secy City of Beverly 24 Ashton ® 927-6592
MESSINA Joseph P 41 School St Hamilton 468-2476
MESSINGER Gordon E (Susan B) mgr John Hancock Mutual Life
184 Dodge St ® (4) 922-4594
MESTOR Sandra L 154 Essex St (2) 922-3597
MESZAROS G G retd 302 Manor Rd (#A) (2) 927-0850
METCALF Robert T P (Barbara P) stock broker Paine Webber Jackson & Curtis
W Beach Hill ® (2) 927-0148
METHODIST FIRST UNITED -Rev Neil S Sweet Jr, pastor -church-
391 Bay Rd Hamilton 468-1256
METTLING James L (Patricia) 26 Whitney Av 927-5037
MEUNIER Edward (Patricia A) medl techn 12 Myrtle ® (2) 927-4278
MEUSE Gary R machst 4 Alden Rd 922-5863
MEUSE LINDA M 25 Hale 922-4538
MEUSE Richard P (Anita M) elec techn MIT Lincoln Lab Lexington
4 Alden Rd ® (3) 922-5863
MEUSE Robert T retd 8 ½ Pickett 927-6520
MEYER A 248 Bay Rd South Hamilton 468-2079
MEYER Anne psychologist NS Children's Hosp Wenham 468-7250
MEYER Grace L student 5 Memorial Dr 927-9538
MEYER J tchr 30 Dane 922-7768
MEYER Katherine 85 Cabot St 927-3958
MEYER Michael 7 Bay 927-3538
MEYER Thomas D (Francise W)
slsmn Paine Webber Jackson & Curtis Hamilton ® 468-2778
MEYER Vernoll 17 Conant Hannah Village 922-4945
MEYER Vincent D (Constance E) engr GTE Sylvania South Hamilton ® (5) 468-3161
MEYER William (Elizabeth) 5 Central Hamilton 468-1629
MEYERS Craig M mgr 20 Trask Ct 927-2495
MEYERS Fern K 23 Walnut Rd Wenham 468-2754
MEYERS ROBERT D DR phys
95 Herrick Parkhurst Professional Bldg (#118 ofc) 927-6179
MEYOSKEY Charles I (Rena) machst USM Div 30 Sonning Rd ®
MEZOFF David 27 Cornell Rd 921-0474
MEZZA Anthony A (Alice L slsgirl) 8 Cottage Ln ® (2) 922-7901
MEZZA D 40 New Balch 922-5557
MEZZA Grace M practical nurse Salem Hosp 8 Cottage Ln 922-7901

MEZZA John A (Silvana secy) sls agt John Hancock Life Ins Co 40 New Balch ® (4) 922-5784
MEZZA T 40 New Balch 922-5557
MIASKIEWICZ Frank (Christine) (4) 922-7428
MICHAEL Jeanne RN Danvers Detox 138 Lothrop (3) 922-1179
MICHAEL'S AUTO BODY OF BEVERLY 445 Rantoul 922-9544

MICHAEL'S FLOOR COVERING CO
Michael T Carr, owner -Carpet, Linoleum & Ceramic Tile- 277 Rantoul St 927-5711

MICHAELS J Ramsey Rev (Betty Lou) prof Gordon Conwell Seminary Wenham ® (2) 468-1513
MICHAELS JOHN COMPANY INC John Michaels, owner -mfr. rep.- 8 Wallis 922-7004
MICHAELS Melvin (Cynthia) psychologist Bd of Educ Salem emp Buried Treasures ® (4) 922-8212
MICHALEK Steven A (Barbara W) engr Watertown Hamilton (4) 468-7738
MICHALLYSZYN Frank R (Patricia tchrs aide) trk drvr 15 Cogswell Av ® 922-8591
MICHALOWSKI Alfred W (Loretta A) draftsman GE Co 18 Fairview Av ® (4) 922-1165
MICHALOWSKI Janet hairdresser 18 Fairview Av 922-1165
MICHALSKI Alfred (Linda F) 109 Cross Ln
MICHAUD B Gig 5 Scenna Rd ® 927-8633
MICHAUD Brian Stanley emp NE Telephone 34 Nelson Av 927-9099
MICHAUD Bruce formn L'Italien Constn 50 Broadway 927-6842
MICHAUD Edgar C (Florence V drvr) store planning mgr Kings 28 Mason 927-1753
MICHAUD Emilia 5 Trask Ct (#13) 927-7449
MICHAUD J Liberty Mutual 21 Whitney Av 927-5260
MICHAUD J Alexander (Dorothy B) chrmn of board & chief & exec ofcr Michaud Trailways 75 Lothrop ® (3) 922-0500
MICHAUD John B (Carolyn A) foundry wkr United Shoe 33 Arthur (3) 922-0528
MICHAUD Joseph (Irene H emp IRS) 23 Cliff (2) 922-2257
MICHAUD Philippe A (Martha B) district sls mgr Weil McLain Co 922-8859
MICHAUD RAYMOND A MD Beverly Commons (ofc) 921-0525
MICHAUD Richard surveyor 64 Burley Wenham 774-3727
MICHAUD Richard A (Susan) 10 Partridge Berry Ln Hamilton 468-1755
MICHAUD Victoria A machst 28 Mason 927-1753
MICHEL Robert A (Madeleine I secy Beverly School for the Deaf) headmaster BHS 23 Walker Rd ® (3) 922-1189
MICHETTI Richard D (Sara J asmblr) welder Gloucester Engr Co 24 ½ Pierce Av (3) 922-0680
MICHETTI Viola stitcher Hatcher's 24 Pierce Av ® 922-0953
MICHIE George 55 Mudge Av Hamilton
MICHNO David E (Nancy) materials mgr South Hamilton ® (4) 468-2942
MICKI'S LEATHER FACTORY OUTLET Mike Sereni owner 265 Cabot 927-7473
MIDDLER Stephen C (Christa) expeditor Babco Industries 32 Jordan ® (4) 927-6308
MIEDZIONOSKI John M (Donna M secy Hogan Regional Center) machst 13 Beverly Hills Av ® (2) 927-7158
MIEDZIONOSKI Walter M (Margaret M clk) formn 11 Sonning Rd ® (2) 922-8823
MIGDOLE Samuel M (Linda tchr) psychologist and co-dir North Shore Counseling Center Wenham ® (4) 468-3866
MIGDOLE SAMUEL M Samuel M Migdole, psychologist-dir. of North Shore Counseling Cntr.- 23 Broadway (ofc) 922-2280
MIGLIACCI Naomi Grapevine Rd Wenham 927-3327
MIGLIACCIO Dominick L (Janice A) foreman 65 Sonning Rd 927-9547
MIGNEAULT Glen P student 9 Radcliff Rd 922-8497
MIGNEAULT Henry F bank tlr Newburyport 54 Savings Bank 9 Radcliff Rd ® (4) 922-8497
MIGUELEZ Laura 278 Cabot 922-0083
MIKE'S AUTO REPAIR Mike Holland, owner- 17 Bay Rd South Hamilton 468-9570
MIKULSKI Stanley J real est & ins Wenham ® 468-1900
MIKULSKI STANLEY J REALTOR -Stanley J Mikulski, owner -rl. est.- 9 Wallis (#A) 922-1770
MILAM S 12 Franklin Pl 921-0249
MILAN Charles A (Cheryl B) ATC Logan Airport 3 Robb Rd ® (7) 922-1369
MILASCHEWSKI William H ins 3 Prince 927-4965
MILDRAM L J 5 Apple Rd 927-8053
MILDRED'S CORSET SHOP 9 Railroad Av 922-4786
MILES John A waiter 204 Bridge 927-6612
MILES M 33 Grant 927-3658
MILES RIVER STABLES -Mike Keough, owner -hunter jumper show stable- Bay Rd Hamilton 468-9574
MILEY Robert W owner Coast Ladder & Equipment (ofc) 927-4100
MILEY Robert W (Janice M) slsmn 48 Ober ® (4) 922-1359
MILFORD E 412 Hale 927-7024
MILGROOM Michael A (Regina F) ® (4) 922-0663
MILGROOM R F 6 Amherst Rd 922-8441
MILLAR Edward H (Jane E secy) student 20 Highland Av 921-0202
MILLAR Genevieve M bank tlr 5 Gordon Rd ® 927-2667
MILLEA James E 22 Webber Av ® 922-0597
MILLEA James E Jr (Barbara G) tchr Memorial Jr High School 6 Patti Rd ® (4) 922-7985
MILLER A & A 75 Postgate Rd Hamilton 468-4871
MILLER Abraham A 11 Lenox 922-5164
MILLER Anthony R (Helen M) supvr Aetna Life 3 Bass ® (2) 922-3623
MILLER Charles V 17 Conant Hannah Village 927-0725
MILLER Cheryl A key punch opr 233 Dodge 922-8744
MILLER Cynthia F 3 Dane 927-3931
MILLER David E (Cynthia B) elecl engr 233 Dodge 927-8064
MILLER Donald L (Lillian S) retired Hamilton ® 468-2652
MILLER Donald S (Patti W) baker Gunite Co & self employed Hamilton ® (4) 468-2838
MILLER Gervase E (Velma W) retired Hamilton ® 468-4846
MILLER Gordon S (Virginia C) supvr Glouc Engr Co 25 Lexington Dr ® (2) 922-3111
MILLER J Kurt (Janet) real est Clifford V Miller Inc Hamilton ® (4) 468-1006
MILLER J R prodn asst 30 Lovett 922-8323
MILLER James C 2 Mark Rd (2) 922-2661
MILLER James D 5 Veranda Cir Hamilton 468-4249
MILLER James D (Alice S secy) painter 5 Elnew Av ® 927-1833
MILLER Jane S 112 Hale 927-7574
MILLER John B retired 1 Kelleher Rd 922-0507
MILLER John C (Marilyn L) industrial engr Hamilton ® (3) 468-1625
MILLER Joseph D (Rose) machinist Unitron 45 Stone (#6) (3) 922-8843
MILLER Joyce A secy Hunt Hosp 70 Chase (2) 922-3310
MILLER Lee J (Margaret A) packer Lynn Prod Co 348 Cabot St 922-6518
MILLER M Marsh 927-4296
MILLER Margaret retired 17 Conant (#76) 927-0725
MILLER Martha 25 Story Av (3) 927-4869
MILLER Mary supvr US Govt (2) 927-4296
MILLER Nancy J (#22) 927-6648
MILLER Natalie Hale 927-8316
MILLER Paul (Debra M) supvr Sylvania ® (4) 922-4028
MILLER Peter M social wkr City of Salem Bailey Av ® 922-4626
MILLER Ralph M 15 Folly Pond Rd 927-9670
MILLER Richard D mech Ford Co 3 Bass St 922-3623
MILLER Richard L (Janet) engr GE Co Hamilton ® (4) 468-2359
MILLER Robert (Anna C) 922-8508
MILLER Robert H retired 6 Wendgail Ct ® 922-4166
MILLER Robert T (Anna) carp 31 Herrick (#A)
MILLER Roberta A RN 21 Thorndike 927-6192
MILLER Roland R (M Kathryn) ofc mgr Roden Safety Equipt 10 Smithson Dr ® 922-9389
MILLER Sylvia K tchr Ham-Wen Reg 113 Northridge Rd ® (2) 927-0380
MILLER Theodore T retired 502 Hale ® 927-0429
MILLER Tina I 11 Lenox ® 922-5164
MILLER Wayne A (Valerie J) machst 25 Home St (4) 922-0688
MILLER Wayne P (Judith A IRA speclst) pilot Jet Currier 53 Bartlett St 922-8084
MILLER William G (Margaret F) ofc clk Endicott Jr College 2 Mark Rd 922-2661
MILLER Willis P Rev (Mildred gym tchr Wilmington) minister Cliftondale United Meth Hamilton 468-7760
MILLETT Edward A 150 Bridge Hamilton ® (2) 468-7208
MILLETT Roger R night aide Beverly School For The Deaf ® (4) 922-6324
MILLETT Wilbur F (Mary M techn) retired 53 ½ Essex ® 922-8145
MILLIAN Michael 22 Bradford Rd South Hamilton 468-4430
MILLIGAN Susan A RN 17 Fayette 927-7107
MILLS Frederick (Susan animal attendant N E Animal Shelter) educator Parish Unitarian Church South Hamilton ® 468-1278
MILLS H V librarian 46 Wallis 922-9324
MILLS J K seamstress self emp ® (3) 922-3289
MILLS Linda M keypunch opr 89 Essex St (3) 927-0946
MILLS Oakley V Wenham 468-2108
MILLS Paul G (Arlene B) retired Wenham ® 922-8148
MILLS Roy (Judith ceramics tchr self emp) emp GTE Sylvania 116 Maple St Wenham ® (3) 774-8059
MILMAN Jerry M (Joan E) constn wkr Scientific Products 39 Washington ® (4) 922-4670
MILNER Doris 501 Manor Rd 922-8936
MILNER Peter C (Joan M hairdresser Farms Fashions) clk USPS Wenham ® (4) 777-0346
MILNER Stanley G carp Richtner & Ratner Constn 94 Hart Beverly Farms ® 922-8342
MILNES Bradford A (Joan A) cheml engr 9 Kennedy Dr 927-1042
MINCHILLO J (Edna M) retired 47 Simon St ® (3) 922-0149
MINIGAN Elvita C Mrs 4 Winter 922-4333
MINIGAN Richard 6 Bay 927-6190
MINIGAN Richard T Mrs 24 Wellman ® 922-3867
MINIGAN Robert J (Edna M ofc mgr Johnny Appleseed) retd 32 Stone ® 927-0756
MINIGELL Emma 245 Essex (#31) 927-1932
MINIGELL Joseph R (Barbara M) acct fiscal ofc CETA 2 Beverly Hills Av ® 922-2207
MINIGELL N L secy 7 Pershing Av 927-2378
MINIHANE C cashier Purity Supreme 15 Trask Ct 922-4578
MINOT James J retired 56 Grover ® 922-0256
MINTON Mary G retired (#210) 927-5524
MINTURN Robert B (Mary Y) retired 30 Boardman Ln Hamilton ® 468-4993
MINUTEMAN PRESS OF BEVERLY Joseph Bubriski, owner -printing- 2 Enon 927-8757
MIRACLE AUTO BODY Dick Folsom, owner -auto body- 62 Water 922-0555
MIRANDA Bettina student 9 Russell 922-2671
MIRANDA Enrico (Carmella) retired 9 Russell 922-2671
MIRANDA Giovanni (Florence R auditor Sears) mason 9 Gregg ® 922-5192
MIRANDA Lucia E student Salem St 9 Russell 922-2671
MIRANDI Michael J (Carmela G) firefighter BFD 22 Porter ® 922-4201
MIRON See ALso Myron
MIRRA Michael Anthony (Nancy) owner of restr Beverly Farms ® (4) 922-4767
MISARSKI Stephen 130 Essex South Hamilton 468-4789
MISINS George (Paulette ofc clk Parker Bros) mtce supvr Sylvania 11 Walnut Av (4) 922-8040
MISSETT Francis A retired 236 Dodge ® 922-4121
MISSETT James J student NSCC 236 Dodge 922-4121
MISSETT Kathleen M electn Amicon 236 Dodge 922-4121
MR BUILD MERIT PLUMBING & HEATING CO -Robert J Guidara, owner- 79 Livingstone Av 927-0422
MR FREDERICKS COIFFEURS Rita Burns owner Hamilton Shopping Cntr Hamilton 468-9579

MR LUCKY'S HAIR STUDIOS & BEAUTY SALON
Fred Hashem, co-owner; Carole Hashem, co-owner- 254 Elliott 927-6008

MR VINCENT'S COIFFURES
Vincent LoRusso, owner- 409 Cabot St 922-9549

MISTRETTA John F (Josephine D) elecl engr US Govt 24 Longview Dr ® 922-9002
MISTRETTA Paul W comp programmer 123 ½ Bridge 927-7213
MISTRETTA Thomas M student Lowell 24 Longview Dr 922-9002
MISURACA Samuel Paul (Dina) retd 47 Story Av (3) 922-4150
MITAL James J (Mary Lou tchr BHS) emp State of MA 93 Cross Ln ® 922-3748

© 1985 Johnson Publishing Company, Inc.

MITAL Laurie student 93 Cross Ln 922-3748
MITAL William A student Wentworth 93 Cross Ln 922-3748
MITCHELL Alvin C tchr 27 Chapman St ® 922-6860
MITCHELL Arthur S (Eleanor L) owner Beverly Overhead Garage Door Co ® 927-2210
MITCHELL Beverly 58 Story Av 927-0390
MITCHELL Bonnie L PC opr 5 Myrtle 922-2419
MITCHELL Brian J elec OSG 22 Wellman 927-9847
MITCHELL Charles (Frances) state trooper
11 Hedding Av South Hamilton (Asbury Grove) ®
MITCHELL Clark A (Diane J bank tlr Beverly Sav Bank) firefighter BFD ® (4) 927-1870
MITCHELL David A carp 26 Northern Av 922-4433
MITCHELL Donald (Diane RN) chemical mgr Nemco 927-4561
MITCHELL Edward 19 Jewett Rd 922-2881
MITCHELL Edwin F (Vivian D) prod analyst GE Co ® 922-4389
MITCHELL Eldridge C retired 20 Swan 922-6240
MITCHELL Gilbert (Mary F) retired 104 Dodge ® 927-1222
MITCHELL Harry D Jr plumber self emp 12 Mac Arthur Rd ® 922-6135
MITCHELL J student 150 Dodge St ® (5) 927-1686
MITCHELL Jennette Alyce 150 Dodge 927-3846
MITCHELL K 87 Hull 921-0580
MITCHELL Kim student 278 Cabot
MITCHELL Lou (Barbara) 53 Cogswell Av 927-6899
MITCHELL M M retired 17 Ashton 927-1048
MITCHELL Marjorie G retired 31 Pratt Av ® 922-7590
MITCHELL Mary D tchr 27 Chapman 927-6582
MITCHELL Neal F (Phyllis J cashier Henrys Mkt) emp Almy Bigelow Washburn Co
7 Access Rd ® 922-9572
MITCHELL Ralph P retired 275 Hale 922-4535
MITCHELL Robert caretaker Weisburger Estate 927-3369
MITCHELL Rodney F chipper 19 Jewett Rd 922-2881
MITCHELL Stephen F (Alyson nurse Beverly Hosp) engr asst Microwave Assoc ®
(4) 922-4546
MITCHELL Thomas E owner Walter M Hogan Plumbing & Heating (ofc) 927-1717
MITCHELL Tracey 8 Jewett Rd 922-4069
MITCHELL Warren E (Joan) foreman Murmar Mach 40 Haskell (3) 927-1206
MITCHELL Wayne I (Mary J) foundry wkr 8 Jewett Rd ® 922-4069
MITCHELL William F Jr (Donna E) carp Building Supvr Conley Bros 7 Cedar 922-8134
MITCHELL Winston E (Geraldine E) supvr MA Elec Co 26 Northern Av ® (3) 922-4433
MITCHELL'S DANCE STUDIO Alvin Mitchell, owner -all type dance instruction-
27 Chapman 927-6582
MITSUBISHI INDUSTRIAL SEWING MACHINES
Michael R Porter, pres. -mfr. & distribute sewing machs.- 97 Rantoul St 922-2611
MITSUHASHI Yoshino B 55 Folly Pond Rd 927-6457
MITTON Wayne N (Linda R) regional supvr The Trustees of Reservation
572 Essex St (3) 927-1391
MOAR Leo A (Susan CR guard) mgr Ebinger Leather 623 Essex ® (5) 927-5323
MOAR William F (Margaret M) plumber AJ Callahan & Son Inc
33 Longmeadow Rd ® 922-3263
MOBIL ENERGY STOPS Rt 128 922-9703
MOCA Marion E 58 Colon ® 922-8452
MODEL Jeremiah B (Velda M librarian Reading) consultant William Mercer & Co
28 Winthrop Av (#B) ® (3) 927-5329
MODUGNO Angelo E (Claire T) trk driver City of Beverly 128 Northridge Rd ® 922-3318
MODUGNO Anthony (Eva) 21 Sonning Rd
MODUGNO Barbara pres-treas Sam's Cleaners & Laundromats (ofc) 922-4745
MODUGNO Barbara L 533 Essex 922-9317
MODUGNO Christine 22 Walker Rd 922-5532
MODUGNO Cindy R sls clk The Jewelry Box 1 Colgate Rd 927-6563
MODUGNO David P 533 Essex 922-9317
MODUGNO James H (Brenda L medl secy Essex Neurological Assoc) USMC
82 Northridge Rd ® 922-8964
MODUGNO John A (Brenda J) trk driver self emp 24 Bow ® (5) 927-8148
MODUGNO K L retired 927-1194
MODUGNO Natile ofc wkr 7 Colgate Rd 927-2652
MODUGNO Ottaviano (Constance) gardener 7 Colgate Rd ® 927-2652
MODUGNO Sabino J pres treas Sams Cleaners 533 Essex ® 922-9317
MODUGNO Salvatore A (Ruth A) tchr 1 Colgate Rd ® (3) 927-1950
MODUGNO Victor C dispatcher 22 Walker Rd ® 922-5532
MODULE INC 957 Bay Rd Hamilton 468-9533
MOELK James K 130 Essex Hamilton 468-7526
MOFFETT Greta retired 17 Conant Hannah Village (#10) 922-4317
MOFFETT Leonard G 51 Shortell Av ® 922-5125
MOFFETT Mary student Univ of MA 12 Corning 922-4613
MOFFETT Peter (Diane conslr Ceta) mgr Henry's 5 ½ Ashton (2) 927-9297
MOFFETT Robert (Gertrude A tchr Danver's Sch) tchr Lynnfld Bd of Educ
12 Corning ® 922-4613
MOFFETT Robert serviceman Oil Co Goldberg 927-8074
MOFFETT Robert A 17 Conant Hannah Village 922-4317
MOFFETT Robert R student Lowell U 12 Corning 922-4613
MOGAVERO Cheryl tchrs aide BHS 492 Cabot 927-0193
MOGAVERO D 5 Apple Rd 927-2071
MOHR J Henry retired Wenham ® 468-3396
MOISE J T 45 Apple Rd 922-8786
MOISE Joseph mtce wkr 7 Front St 927-3242
MOLAY Francine J student Barnard College Wenham 468-2208
MOLAY Ira (Marcia A clk MA Elec) pres Audio Phonics Corp Wenham ® 468-2208
MOLK David (Jeanette) 242 Dodge 922-8488
MOLLER Richard W (Elizabeth R) emp King Vault Wenham ® 468-2658
MOLLET John (Audrey E L clk Bay Bk)
teller First Natl Bank of Boston Hamilton ® 468-3718
MOLLET Marion retd 10 Essex 927-3584
MOLLIGI Ramona M carp 15 Grant 922-1397
MOLLOY John Thomas (Madeline Mary) retired 17 Cornell Rd ® (3) 922-9289
MOLLOY Joseph O (Louise M) ofcr 910 Manor Rd 922-3836
MOLLOY Peter F (Marion M secy Carlson Realty) slsmn Kennedys ® 927-0613
MOLLY McGEE'S 9 Park St 922-1995
MOLONEY David W USMC 49 Wallis St 927-2850
MOLONEY Ellen A lab techn Salem Hosp 922-5988
MOLONEY Joseph F (Janet M medt techn NS Childrens)
pharmacist Connolly Pharm ® 922-5988
MOLONEY Joseph F Jr student Bentley 922-5988
MOLONEY Katheryn M freelance designer 922-5988
MOLONEY Michael 562 Essex Hamilton ® (2) 468-7307
MOLONEY S 562 Essex South Hamilton 468-7583
MOLONEY Sean P student 49 Wallis 927-2850
MOLONEY See ALso Maloney
MOLONEY William P (Rochelle) supvr JR Sousa 49 Wallis ® (4) 927-2850
MONACO Diane legal secy Morrison Mahoney Miller Hamilton 468-4553
MONACO John F bldg supt PP District Court 927-3770
MONACO Kenneth J (Nancy J clk Fleur-De-Lis Gift Shop)
policeman Lynn Police Dept Hamilton ® 468-4553
MONAHAN F John (Anna M) mayor 7 Wellesley Rd ® (3) 927-3563
MONAHAN Frederick J (Eleanor G dept of emur serv) retired ® 922-9139
MONAHAN J Carroll 74 Dane 927-1403
MONAHAN Kevin D (Susan E emp) caterer 92 Hull St ® (4) 927-1424
MONAHAN Priscilla A tchr Arlington High School 3 Hale Park Av 922-3703
MONAHAN Susan B clk Superior Court 922-9139
MONAT Jamie Dr 3 Ober 927-1049
MONDANO John F (Mary E lunch supvr Beverly Sch System) self employed
43 County Way ® 922-4514
MONDANO JOHN F salvage yard- 43 County Way 922-4514
MONDELLO Robert (Barbara secy) optician Hamilton ® (3) 468-7095
MONEY Kathleen nurse aide Beverly Hosp 927-1485
MONEY Kenneth R (Regina M personnel mgr FW Woolworth)
pipe fitter WR Grace Co ® (3) 927-1485
MONEY Ronald 28 Cabot 922-7476
MONGEAL David 38 Arbor Wenham 468-2987
MONIES Dawn Farms Fashion 1 Temi Rd 922-2151
MONIES Don H (Fran A btcn) asst mgr 1 Temi Rd ® (2) 922-2151
MONIGLE Mark (Diane) mech Massachusetts Electric ® (3) 922-6814
MONIZ David P student Salem State 11 Bailey Av 922-0767
MONIZ Raymond C III trk drvr 11 Bailey Av 922-0767
MONIZ Raymond C Jr lineman NE Telephone 211 Brimbal Av ® 922-1531
MONK Thomas (Melody student Gordon Coll) student Gordon Coll (#309) (3) 468-1889
MONKIEWICZ Anthony C 50 Batchelder Pk Wenham 468-2305
MONROE B 65 Essex 921-0199
MONROE Helen M 20 Sohier Rd 922-1963
MONROE J 162 Cabot 922-1333
MONROE Jennifer ofc clk City of Boston 927-8059
MONROE Robert J emp MA Elec 35 Mac Arthur Rd ® (2) 922-8594
MONROE See Also Munro Munroe
MONTALBANO Salvatore machst 22 Pond 922-8878
MONTANARI Robert M (Carolyn F RN) comp programmer SDC Co
30 Amherst Rd ® (5) 927-4989
MONTEITH See ALso Montieth
MONTEVECCHI Aldo L (Lorraine M) prod engr Post Machine 15 Elnew Av ® 922-7363
MONTEVECCHI Hugo (Mirta nurses aide Blueberry Hill Nursing Home)
bilingual case wkr Lynn Economic Opportunity 118 Northridge Rd (4) 922-2480
MONTEVECCHI William G (Virginia) retired 20 Sohier Rd 927-1020
MONTGOMERY Langdon (Gayle) 2 Vestry Terr 927-7046
MONTGOMERY Susan J student 2 Virginia Av 927-9848
MONTILLIO Beth emp Red Sneakers Sch 27 Central 927-4359
MONTONI Anthony (Jill) 8 Patch Av Wenham 468-2734
MONTSERRAT REMODELING & GENERAL CONTRACTING
William Woitunski, owner- 114 Colon St (rear) 922-5451
MONTSERRAT SCHOOL OF VISUAL ART -James Davies, pres.-
Dunham Rd PO Box 62 922-8222
MONTSERRAT SERVICE STATION William P Lewis, pres.-treas. -gasoline-
191 Essex 922-2788

MONTY'S SERVICE & SUPPLIES
Montrose E Hill, owner -Complete Automotive Service & Supplies, Auto Air Conditioning, Brake Service, Automobile Repairing & Service-
119 Bridge St 922-9808

MOOD Everett L (Florence D) 20 Stone ® 922-3192
MOOD Karen RN MA Genl 9 Pearl Street Ext 922-6223
MOOD Keith R (Gladys G) retd 3 Homestead Cir South Hamilton ® (2) 468-4874
MOOD Kevin G student 9 Pearl Street Ext 922-6223
MOOD L R 7 Memorial Dr 927-5213
MOOD Marguerite E 9 Pearl Street Ext ® 922-6223
MOOD Winston A vice pres & ofcr Beverly Savings Bank (ofc) 927-0333
MOOD Winston A (Helen J) retired ® 927-0030
MOODIE Campbell retired Hamilton ® 468-1259
MOODIE Peter W (Colleen D) regl sls mgr Allen Stevens Corp 10 Michael Rd ®
(4) 921-0262
MOODY D J cook 5 Knowlton 927-8595
MOODY Douglas pilot 49 Prince St 922-4763
MOODY Elizabeth A physicist Raytheon Co 2005 Broughton Dr PO Box 546
MOODY Elizabeth P 8 Kingsley Av Hamilton ®
MOODY John P (Leann RN Salem Hosp) carp self emp 63 Hale (3) 922-4277
MOODY L B COMPANY ofc supplier Marston C Busindeau owner 220 Rantoul 922-2203
MOODY Lawrence M (Janet lab techn Beverly Hosp) supvr Harn Comm Health
18 Rantoul ® (3) 922-0542
MOODY Robert J (Phyllis A RN Lynn Hosp) emp GE Co 22 School ® 927-0266
MOODY Virginia A wtrs 22 School 927-0266
MOODY William B (Barbara C artist) emp First National Bank 72 Boyles ® (4) 922-7930

MOODY WILLIAM L 9 Dane....922-0153
MOON Alan Beverly Commons....921-0372
MOONEY M Elizabeth student 95 Baker Av....922-9596
MOONEY Richard F (Marion C)
pres & underwriter Sterling Insurance Agency Inc 95 Baker Av ® (5)....922-9596
MOONEY Stephen B (Priscilla J) Wenham....468-2058
MOONEY Ted (Laurie) pres Met-Quip ® (3)....927-1659
MOORAGIAN Charles A laborer 15 Gage....927-2024
MOORE Alden B retired Hamilton ®....468-3874
MOORE Arline M 125 Railroad Av South Hamilton....468-4381
MOORE B H investment advisor self emp Preston Pl....922-6554
MOORE BROTHERS INC Timothy Moore, pres. -sportwear- 48 Park....922-4880
MOORE C W 161 Essex....922-5434
MOORE Charles N Jr 142 Gregory Island Rd Hamilton....468-4530
MOORE Dana A (Katherine P) tchr Triton Regional High 9 Riverview ® (4)....927-0818
MOORE David J (Michelle) comp 17 Crestline Cir....922-9230
MOORE Derby (Doris) retired Wenham ®....468-3448
MOORE Eric 75 West St....922-4891
MOORE Franklin H South Hamilton....468-4974
MOORE Frederick J (Delina hairdresser) chemist Danvers Venttron
19 Marsh Av ®....927-7630
MOORE George E (Sharon L) electn 28 Mason....927-0455
MOORE George L (Barbara secy Comprehensive Medical Care) retied....922-5295
MOORE J South Hamilton....468-2533
MOORE Janice P tchr 7 Amherst Rd
MOORE Jeffrey G 64 Cabot....927-9546
MOORE Joseph F (Martha retd) retd 366 Elliott St ® (2)....927-8673
MOORE Julieann student NSCC 217 Bridge St....922-8767
MOORE Kathleen A 56 Lothrop....927-8516
MOORE Kathy student Salem St Hamilton....468-4686
MOORE M E wtrs 11 Doane Av....927-8845
MOORE Mary Lou nurse Beverly Hosp Wenham ® (4)....468-3535
MOORE Maynard N (Eleanor E) printer Salem News South Hamilton ®....468-2576
MOORE Patrick (Shirley M RN Salem Hosp) 217 Bridge St (2)....922-8767
MOORE Paul A (Shirley J) pres Moore Bros Inc ®....922-4359
MOORE Ramsay M 100 Essex Hamilton ®....468-2509
MOORE Richard E (Ann K lab techn Salem Hosp) retired Hamilton ®....468-4686
MOORE Richard F (Judith M) banker Naumheag Trust Hamilton ® (4)....468-4858
MOORE Ronald F (Deborah A) clk 70 Northridge Rd ® (4)....927-5640
MOORE Russell F 9 Frankwood Av....922-4924
MOORE Thomas M assembler UPCO 85 Elliott....922-8402
MOORE Timothy Mgr trainee Moore Bros....922-4359
MOORE V 3 Donald Rd Hamilton....468-1691
MORAIS Manuel M (Valerie) emp Sylvanie South Hamilton ® (5)....468-1936
MORAN Daniel J South Hamilton....468-1872
MORAN Donald M vice pres & printer Colonial Printing 145 E Lothrop....927-8584
MORAN Donald W (Joanne) ownr printer Colonial Press 14 Gregg ®....922-4308
MORAN Frances M atty Kerptone of Boston 25 Albany Cir ®....922-2931
MORAN G 2204 Broughton Dr....922-2194
MORAN Glen 20 Trask....927-7461
MORAN Hugh F 8 Gregg ®....922-6312
MORAN James F (Patricia F stylist) engr 3 Coolidge Av ® (3)....927-0149
MORAN James M (Sue A) mtcemn NS Shopping Ctr Hamilton ® (3)....468-7067
MORAN Kevin P 8 Prospect ® (3)....927-5389
MORAN Kevin T (Paula graphic designer self emp)
ships officer US Merchant's Marines 332 Grapevine Wenham ® (3)....927-3843
MORAN M V Beverly Commons....927-1323
MORAN Marion G acct Action Intake ®....922-1497
MORAN Marion M 8 Gregg....922-6312
MORAN Mary retired South Hamilton ®....468-1872
MORAN Raymond K....922-1497
MORAN William D (Ruth A tchr Saugus Emerson) acct 64 Ellsworth Av ®....922-0962
MOREAU GEORGE E 37 Pleasant....745-3306
MOREAU Ken quality control engr Hybrid Components 5 Cliff St....922-5800
MOREL Camille E retired Wenham....468-1562
MORENCY Bertha 45 Cedar....922-5316
MORENCY Roger (Emily P tchr Beverly School Dept)
reporter Salem Evening News ® (5)....922-4351
MORES Carl M Wenham....927-0036
MORETTI John J (Lillian F mgr Jade Tree) mgr John Hancock 161 Mc Kay ®....927-7544
MORETTI Joseph 41 Pond....922-8611
MOREY L tchr 15 Ives....927-5677
MORGAN B L retd 18 Lovett....927-5658
MORGAN Claude A (Ruth E clk typst Beverly Retirement System) retired
40 Railroad Av (2)....922-1873
MORGAN Deborah J secy 9 Bresnahan Ct....927-5038
MORGAN Diane R RN Beverly Hosp 162 Dodge St ®
MORGAN & DOUGLAS REAL ESTATE PLANNING & RESEARCH
Neiland J Douglas, owner -planning research & real estate- 112 Sohier Rd....922-7000
MORGAN Frances retired 501 Manor Rd....922-2038
MORGAN Gardiner A (Barbara) South Hamilton ® (2)....468-3207
MORGAN Leslie retired 36 Lovett ®....922-2115

MORGAN McPHERSON INSURANCE AGENCY INC THE

John M Dooling, president -Insurance, Marine & Life Insurance-
112 Sohier Rd PO Box 506....922-0245

MORGAN MEMORIAL GOODWILL INDUSTRIES WORKSHOP
Jonathan Odence, dir. -rehab. workshop- 140 Elliott St Bldg A B & C....922-1194
MORGAN Roslyn clk Oh Busters 101 Pleasant Wenham....468-2007
MORGAN Shirley W secy 9 Bresnahan Ct ®....927-3855
MORGAN William J emp 9 Bresnahan Ct....927-3855
MORGENSTERN Jacob MD (Gisela retd) retd 7 Cherry Rd (2)....922-8559
MORGENSTERN Taco B 7 Cherry Rd....922-8559
MORGIA Marie 29 Hilltop Dr....927-9658
MORI Richard A (Carol R analyst) atty 43 Stone St ® (2)....927-9238
MORI VILIA DR Shawmut Village Mall....922-6726
MORIARTY G J Jr sls mgr 11 Kennel Hill Dr....927-1446
MORIARTY G Marshall Paine Av....927-7302
MORIN Adam 39 Perkins Av South Hamilton....468-7275
MORIN David (Lynn) 39 Perkins Av South Hamilton ® (5)....468-7275
MORIN Genesta 20 Sohier Rd (#610)....927-1520
MORIN J Roland (M Claire) engr Sylvania Hamilton ® (2)....468-3365
MORIN Linda M student 12 Haskell St....927-3614
MORIN Louis S retired South Hamilton ®....468-1791
MORIN Nancy M LPTA 18 School St (#A)....922-1567
MORIN Phillippe 20 Sohier Rd (2)....922-8351
MORIN Richard F (Dolores J) machst Hansen Engr 12 Haskell ® (4)....927-3614
MORIN Richard G (Sheila) 7 Walcott Rd....927-2113
MORIN Richard L elecl engr Northeastern University 44 Sunset Dr (4)....927-1641
MORIN Robert 20 Sohier Rd (#610)....927-1520
MORIN Rodney J (Ellen T clk) retd 64 County Way ® (2)....922-7694
MORIN Rolanda secy Boston-Greiner Engrng Hamilton....468-3365
MORIN Thomas J (Leona C) prodn mgr 3 South ® (4)....922-5709
MORINE Gary cook 324 Cabot....922-8482
MORINE M B 48 Pleasant....927-1303
MORINE Marguerite A elec asmblr EG&G 20 Rantoul....927-4148
MORITA Minako 289 Hale....927-2629
MORLEY Ann emp tel co South Hamilton....468-2275
MORLEY Bernard (Minna) 11 Morningside Dr ® (2)....927-0574
MORLEY Debra S ofc secy Fireman's Mutual 11 Morningside Dr....927-0574
MORNEAU Marie L retd 265 Essex....927-5076
MORNEAU Robert A (Ruth A retail clk) emp G E 41 Kernwood Av....927-8218
MORNEAU Robert J (Bernadine M mach opr) chauffeur 43 Kernwood Av ® (2)....922-9197
MORO Antonio (Elsie B) retired ® (2)....922-2835
MORONEY D retd 132 Dodge....927-7430
MORONEY Edward F (Gertrude retd) ofc wkr Cressey Dockham & Co Inc
36 Brimbal Av ® (2)....927-1144
MORONEY Maurice J III Hamilton....468-2665
MORONEY Maurice J Jr (Pauline B)
research scientist NASA techl program mgr US Dept of Transport Hamilton ®
(3)....468-2665
MORONEY Rise B emp Bowien Hamilton....468-2665
MORONEY Robert W (Barbara A sub tchr Beverly Bd of Educ)
dir public works Manchester Wenham ® (4)....468-3963
MORONEY See Also Maroney
MORONEY William J emp Microwave Associates 21 Puritan Rd Wenham ®....468-3612
MORONG Howard E (Cynthia) exterminator Certified Pest Control Wenham ® (4)....468-2325
MORONG Richard H (Florine G) 1 Chapman Terr (2)....922-3765
MORONI Deborah J diet clk 18 Chase....922-1639
MORONI Eleanore I retired 214 Common Ln Prides Crossing....922-0849
MORONI Faust J Jr (Joan M matron BHS)
custdn BHS custdn Claude H Patten Trade High Sch 18 Chase ® (2)....927-1706
MORONI Ruth E 20 Sohier Rd (#706)....922-8437
MOROSE Anthony J (Joan C) constn wkr 5 Eaton Av ® (2)....922-5213
MOROSE Gregory J student 5 Eaton Av....922-5213
MOROSE Michelle J student 5 Eaton Av....922-5213
MORPHEW Brian R clk 15 Beckford St....927-1363
MORPHEW James A Jr grocery clk 15 Beckford....927-1363
MORPHEW James A Sr machst Lass Co 15 Beckford ® (2)....927-1363
MORPHEW John W Jr 47 Western Av ® (2)....922-6657
MORPHEW Laurie J serv mgr Purity Supreme 15 Beckford....927-1363
MORRIL Winson H (Jean D) grower Evans Flowers
194 Lake Dr South Hamilton ®
MORRILL Benjamin B II (Elizabeth C) ins agt CT General Life Insurance Co
68 West ®....927-1359
MORRILL Carole A 12 May....922-5586
MORRILL Carroll E (Dorothy E) sexton Unitarian Parish House 12 May ® (2)....922-5586
MORRILL David S clk 241 E Lothrop....922-7756
MORRILL John D 241 E Lothrop ® (2)....922-7756
MORRILL LeRoy K (Dorothy M retired) retired 13 Blaine Av ® (2)....922-3316
MORRILL Rebecca L clk 76 Cabot St....922-5501
MORRILL Roger E (Myrtle F) retired ® (2)....922-4728
MORRILL Suzanne D student 68 West St....927-1359
MORRILL William D security 13 Blaine Av....922-3316
MORRIS Allen (Eileen RN Salem Hospital) emp Parkway Fabricators
112 Lake Shore Dr Hamilton ® (3)....468-2432
MORRIS Bruce R shipper 33 Hart St....922-1761
MORRIS C V 401 Essex....927-5705
MORRIS Cornelius T (Alma K) corp realtor Itek South Hamilton ® (4)....468-4890

MORRIS J M EQUIPMENT REPAIR SERVICE

Jack Morris, owner -Automobile, Trucks & Heavy Equipment Repair-
126 Park St (rear)....922-7640
Res 9 Locust St....922-6935

MORRIS Jack owner J W Morris Equipt Repair Serv (ofc)....922-7640
MORRIS James M (Jeanne H) physicist Dept of Transp 10 Wellesley Rd ® (2)....922-5010
MORRIS John M (Ann M secy) mason 9 Locust ® (3)....922-6935
MORRIS Kenneth F (Christie L secy) sls rep 18 Walker Rd ® (3)....927-6655
MORRIS L (M) William Fairfield Dr Wenham....468-3391
MORRIS Lesley horse trainer Apple St Farm 42 Tally-Ho Dr South Hamilton....468-2024
MORRIS Mark 5 Chase....927-7382
MORRIS N 13 Honeysuckle Rd South Hamilton....468-3087
MORRIS Robert W 9 Vine Beverly Farms ® (2)....927-0283
MORRIS Sally L South Hamilton....468-1270
MORRIS Susan R Wenham ®....468-7480

© 1985 Johnson Publishing Company, Inc.

MORRISON Ann C student 6 Whitney Av....922-4449
MORRISON Brenda B dental asst 16 Wedgemere Rd (3)....927-1157
MORRISON C Edward (Margaret V) retired 607 Cabot (rear) ® (2)....922-9433
MORRISON Catherine M clk Tel Co 6 Whitney Av....922-4449
MORRISON David F emp Norelco 26 Mason....921-0538
MORRISON Donald F sr acct 583 Hale....927-0043
MORRISON Eileen M retired 5 Harris....927-0890
MORRISON F Winslow (Helen L) machst USM Div 6 Eisenhower Av ® (2)....922-0918
MORRISON Gary (Anne E) self employed 46 Essex ® (4)....927-2005
MORRISON John Jr glazier 36 Lothrop....927-9456
MORRISON Joseph B (Ann P RN Salem) machst Sylvania ® (2)....927-0977
MORRISON Margaret J student 6 Whitney Av....922-4449
MORRISON Marianne student Salem State 583 Hale....927-0043
MORRISON Mary I retired 12 Oceanside Dr ®....927-1026
MORRISON Mary T 5 Harris....927-0890
MORRISON MaryJane 6 Whitney Av....922-4449
MORRISON Robert H (Susan) ® (4)....927-1912
MORRISON Ronald A elecl engr 30 Kennel Hill Dr....927-9316
MORRISON Susan E emp Sylvania....927-0977
MORRISON Thomas J III retired 160 Dodge ®....927-6099
MORRISSEY Alma S retired 50 Hale ®....922-7255
MORRISSEY David C sheet metal wkr 2 Burton Av....927-2616
MORRISSEY Janice M 2 Burton Av....927-2616
MORRISSEY Kelly S student 2 Burton Av....927-2616
MORRISSEY Lorraine B property mgr Apple Village 20 Devon Av....927-1407
MORRISSEY Paul (Patricia tchr) carp 11 Taft Av....927-3656
MORROW Elizabeth recpt Beverly Hosp South Hamilton....468-3357
MORROW Margaret C 501 Manor Rd....927-7761
MORSA Diane admv asst 40 Bartlett....927-9434
MORSE Alan emp 6 Cogswell Av....927-0965
MORSE Albert H retired 66 Winthrop Av ®....922-7463
MORSE Albert I (Rosamund J clk) experimental techn USM Div 22 Virginia Av ® (3)....922-8535
MORSE Arthur Cedar St Cedar Apts (#35)....922-4943
MORSE Arthur R (Catherine J) 1 Salem Rd Roger Conant Apts....922-3412
MORSE Barry R (Carolyn R tchr Mrs Alexander's Sch) slsmn Peabody Gloves 13 Walden ® (4)....922-0916
MORSE Bradford A waiter King's Grant 90 Preston Pl....927-1418
MORSE Bruce E ®....922-9140
MORSE Carl V Jr (Catherine secy) supt Carlin Constn 210 Hale ® (2)....922-1562
MORSE Charles L (Katherine M supply) 15 Chipman Rd ® (2)....922-4510
MORSE Charles M (Jeanne P student) dist engr GTE 7 Hillcrest Rd Beverly Farms ® (2)....922-3549
MORSE David J student 90 Preston Pl....927-1418
MORSE David M emp Western Electric 19 ½ Central....927-4436
MORSE Donald F Jr (Mary E) emp Fineworks Wenham ® (5)....468-4010
MORSE Douglas emp Gillette Hamilton....468-1024
MORSE Emery T (Julianne) 14 Boardman Ln Hamilton ® (3)....468-4276
MORSE Ernest F auditor 18 Highland Av....927-1279
MORSE Fred D (Margaret A emp) opr engr 7 Burley ® (2)....922-1098
MORSE Gerald A (Diane L) asst mgr Tel Co 113 ½ Bridge (3)....922-2282
MORSE Glen M Merchant Marines 210 Hale....922-1562
MORSE Gordon L 55 Winthrop Av....927-1244
MORSE Irving L....922-9140
MORSE Jack 12 Highland Av....922-6541
MORSE JEANNE 138 Dodge....927-8471
MORSE John A (Vera M) retd 43 Brackenbury Ln....922-2664
MORSE John A (Elizabeth A ins agt) machst Fairview Machine Co 5 Nelwood Terr ® (4)....922-6816
MORSE John R Sr (Katherine A retired) retired 3 Colgate Rd ® (2)....922-2725
MORSE Karen student 55 Winthrop Av....927-1244
MORSE Kenneth A USMC 22 Virginia Av....922-8535
MORSE Kenneth L (Jean A nurse Beverly Hosp) opr 32 Woodland Av ® (4)....927-4072
MORSE Larry R (Evelyn C) machst 20 Wedgemere Rd ® (3)....922-5362
MORSE Lawrence B 25 Broadway....922-0323
MORSE Norma clk Ann & Hope 22 Liberty....922-6614
MORSE P R RN 20 Webster Av....922-7958
MORSE Patricia M homemaker Professional Care Inc 321 Rantoul St (#4) (2)....927-2742
MORSE REALTY Ronald L Morse ownr rl est PO Box 634....927-4382
MORSE Richard 113 Maple Wenham....777-3873
MORSE Richard E (Renate M) pntr USM Div 26 Lexington Dr ® (2)....922-6469
MORSE Richard E (Alice R) mgr State St Bank Hamilton ® (2)....468-1024
MORSE Robert C (Barbara O) tool desgnr USM Div 18 Lowell ® (4)....927-1247
MORSE Robert C (Margaret A) state trooper 27 County Way
MORSE Robert W (Claire G) acct US Govt 22 Liberty ® (2)....922-6614
MORSE Ronald B F (Juliette F) paper hanger self employed 90 Preston Pl (5)....927-1418
MORSE T E 20 Sohier Rd....922-1097
MORSE Walter S retired 82 Fox Run Rd South Hamilton
MORSE Wayne student 28 Bartlett St....927-9588
MORSS Everett Jr pres 142 Valley Beverly Farms ® (5)....922-5471
MORSS M S 121 Hale....927-3321
MORSS Sherman (Elizabeth H) archt Shepley Bullfinch Richardson & Abbott 45 West Beverly Farms ® (2)....927-0366
MORTIMER Peter J bank ofcr 23 Amherst Rd ®....922-6345
MORTIMER Richard 467 Sagamore Hamilton....356-0102
MORTON Warren N 401 Essex....922-3087
MOSCARILLO Carol sls 42 Beckford St....927-8711
MOSCATO Albert mgr Shawmut Bank 53 Lovett St (#2)....927-9638
MOSCHELLA Michael A Jr (Joanne) plumber 35 Hayes Av ® (5)....927-7437
MOSCHETTO Robert (Julie) 117 Cutler Rd Hamilton....468-1685
MOSCHETTO Robert J (Julie W typographer Compset Inc) pres Compset Inc 1 Standley ® (2)....922-6785
MOSCO Daniel A (Kathleen) tchr 5 Crestline Cir ® (4)....922-7838
MOSCOVITCH Edward (Frances Y) economist 72 Dodges Row Wenham ® (4)....468-1929
MOSELEY Alisa 861 Bay Rd Hamilton....468-1014
MOSELEY Cassandra H student 38 Gardner Hamilton....468-2516
MOSELEY Elizabeth student 38 Gardner Hamilton....468-2516
MOSELEY Frederick S III (Elizabeth) ownr FS Moseley Co 38 Gardner Hamilton ® (2)....468-2516
MOSELEY James B Bay Rd Hamilton ®....922-1973
MOSELEY James B (Patricia L) consultant 861 Bay Rd Hamilton ® (2)....468-1014
MOSELEY Richard A 28 Boyles St....922-1352
MOSELEY Richard F art student 200 Gardner Hamilton....468-2721
MOSELEY Thomas F retired 200 Gardner Hamilton ®....468-2721
MOSER Charles H Jr (Everlyn R retired) retired 14 Herrick Street Ext ® (2)....922-8997
MOSER Donald retired Wenham ®....468-4090
MOSER Fred machnst 29 Conant St....922-3573
MOSER Robert USAF 29 Conant St....922-3573
MOSES HAROLD D DR dentist 44 Railroad Av (ofc) South Hamilton....468-2111
MOSES Joe M data processor 7 Hillcrest Av....922-7551
MOSSE GEORGE E JR 1 Ellis Square....927-9695
MOSSE George E Jr (Judith E tchr Cove School) ins broker self emp 7 Goodwin Rd ® (5)....922-8330
MOSSE Jonathan R student Hamilton Coll 7 Goodwin Rd....922-8330
MOSSE MICHAEL V 1 Ellis Square....927-9695
MOSSE Michael V ins agt 7 Goodwin Rd....922-8330
MOSSE & MOSSE ASSOC 1 Ellis Square....927-9695
MOSSE & MOSSE ASSOCIATES 4 Essex....927-9698
MOSSINN John retired 5 Elm....922-2704
MOSSMAN Donald G (Eleanor M clk Red Sox Baseball Club) vice pres Maritime Underwriters Co Wenham ®....468-1528
MOTIVATIONAL CONSULTANT -Jane Byrne Gauthier- 25 Mayflower Dr Wenham....468-3270
MOTLEY Thomas (Sarah) 15 Hull....922-2844
MOTT John M D 143 Grapevine Rd Wenham....468-4346
MOTT Stephen C (Sandra R instr NRS Boston Coll) prof Gordon Conwell 11 Miller Rd ® (5)....927-5683
MOUHTOURIS L George (Rita D) retired 62 Walnut Rd South Hamilton ®
MOULISON James D (Maria) electn James D Moulison Co Inc Hamilton ® (3)....468-4037
MOULTON Dana W Jr (Julianne M) carp ® (5)....922-0619
MOULTON Douglas mtce 15 Cross....922-3213
MOULTON E Courtney emp Gordon College Hamilton ®....468-2864
MOULTON E P 12 Jasper....922-2260
MOULTON Kevin J 10 Apple Rd....927-4307
MOULTON Raymond E US Army 91 Union South Hamilton
MOULTON Ruth F retired 15 Cross....922-1173
MOULTON Thomas K 100 Bridge Hamilton....468-4621
MOULTON Winslow L (Pauline M) supvr 15 Cross ® (2)....922-3213
MOUNSEY Dorene J 22 Central (rear)....922-5635
MOUNSEY Richard H 42 ½ Cabot....927-7445
MOVING EXPERIENCE 145 Hale....922-4806
MOWBRAY George S (Phyllis M) pilot Genl Tel & Electronics Hamilton ® (2)....468-1361
MOWE K E 29 Washington....927-8329
MOWER Roland C student 10 Story Av....927-4501
MOWER Roland R Jr (Carol A) firefighter BFD 10 Story Av ®....927-4501
MOYLAN Lawrence P (Patricia M) Wenham ® (3)....468-3057
MOYNIHAN Edna W South Hamilton ®....468-3124
MOZDZIEZ Henry J (Mary) prodn supvr 12 Ames ® (2)....927-3719
MOZDZIEZ Justina student 12 Ames St....927-3719
MROZ John (Denise H tchr) mgr 3 Pillow Lace Rd ® (3)....922-7493
MRS ALEXANDER'S SCHOOL day nursery Frances Alexander mgr 80 Lothrop....922-1868
MUCCI Louis R (Lucille) tchr Boston Bd of Educ South Hamilton ® (2)....468-3674
MUCCIO Joan M 50 Apple Rd....921-0148
MUCHIKI Yoshiyuki 130 Essex Hamilton....468-1272
MUELLER Robert D (Jan M) shipper 3 Williams St ® (4)....927-3231
MUELLER Robert J (Jan M) shipper 9 Cherry....927-7270
MUELLER Walter V (Jessie L) welder 36 Lake Shore Av ® (2)....922-6405
MUENNINGHOFF Edward B (Catherine) retired (2)....927-0438
MUENZNER Susan A student 11 Colonial Rd....922-1422
MUENZNER William C (Lucy G) carp Zampell Bros 11 Colonial Rd ® (3)....922-1422
MUG N' MUFFIN Jim Ruppenthal ownr 218 Cabot....922-9590
MUGFORD Frederick (Elizabeth M) clk Star Market 52 Friend ® (2)....927-0612
MUGFORD Peter F Hamilton....468-7523
MUIR J Vernon (Florence A) optom 45 Baker Av (res) ® (2)....922-8313
MUISE Raymond F (Evelyn B) 14 Juniper Wenham
MUISE Richard A (Anita) trk driver 85 Essex
MULCAHEY Charles E (Sylvia A tchr) formn 631 Cabot ® (3)....922-9054
MULCAHEY Irma J 39 Railroad Av....922-1883
MULCAHEY Lisa A clk 631 Cabot....922-9054
MULCAHY Charles W Jr (Mary) atty (res) Hamilton ® (2)....468-3808
MULCAHY John J electl engr Charles T Main 10 Conner Rd ® (4)....922-2665
MULCAHY Judith 705 Broughton Dr....921-0493
MULDOON Margaret C 69 Lothrop ®....922-3129
MULKERIN Austin C (Elizabeth A tchr) retired 106 West Beverly Farms ® (3)....927-7384
MULLEN ADVERTISING INC -James X Mullen, pres. -advertising firm- 1025 Hale Beverly Farms....927-7222
MULLEN Donald 26 Lincoln Av South Hamilton....468-7286
MULLEN Harry H (Janice A) retired 14 Woodland Av ® (3)....927-5730
MULLEN James X (Joan cnsltnt) advertising 973 Hale St....922-0383
MULLEN Laura student 42 Roundy St....927-3861
MULLEN Richard (June B) clk 42 Roundy ® (4)....927-3861
MULLEN See Also Mullin
MULLEN Stephen (Jody emp Tanorama) emp JF Mullen Co 12 Winthrop Av ® (4)....927-2657
MULLEN Veronica F retailer 42 Roundy St....927-3861

1985 Johnson Publishing Company, Inc.

MULLER Lon J engr 35 Apple Rd....927-9817
MULLER Mark R 30 Apple Rd....922-5115
MULLIGAN Joseph (Carol A) ® (4)....922-3937
MULLIGAN Joseph B 29 Federal ®....922-1475
MULLIGAN William C (Judith A) materials mgr Frequency & Time ® (4)....927-1196
MULLIN Michele tchr 11 Vine St....927-3927
MULLIN See ALso Mullen
MULLINS Cornelius J shipper Sylvania 13 Pleasant South Hamilton ®
MULLINS Geraldine student 806 Manor Rd....927-2879
MULLINS Hugh D (Rita T asmblr Varian) retired South Hamilton ® (2)....468-4088
MULLINS James M (Cynthia A RN) engr 26 Charnock St ® (4)....927-0295
MULLINS Mary F nurse 806 Manor Rd....922-5691
MULLINS Thomas F (Elizabeth) South Hamilton ®....468-3195
MULLINS Thomas J supvr 24 Sherman....922-0250
MULLINS Thomas J (Jeannette C) retired South Hamilton ® (2)....468-1271
MULLONEY H P social wkr 71 Conant St....927-6024
MULRY Ann E branch mgr The Beverly Natl Bank ®....468-3393
MULRY Edward J III (Helen K) carp 179 Cherry Wenham ® (5)....468-2430
MULRY Paul C 51 Idlewood Av South Hamilton
MULRY Paul C 179 Cherry St Wenham ®....468-2430
MULTISORT CORPORATION Robert F Hohman, pres.-treas -mfg. filing sorters-
135 Cabot....922-4040
MUMMAU Eric D 730 Hale....927-4998
MUNCIE Don (Kathryn C secy) student 29 Broadway....927-6057
MUNGOVAN Christopher C (Marilyn) mktg rep Software International
168 Lothrop (#A) ® (4)....927-1256
MUNIER Stephen B Parker Bros 12 Porter Wenham ® (3)....468-4086
MUNIZ Ralph J machst 50 Broadway....922-6558
MUNRO Harry P retired 23 Washington....922-6812
MUNRO Paul 33 Sohier Rd....922-7977
MUNRO See Also Monroe Munroe
MUNROE David 10 Dunham Rd....927-9626
MUNROE Helen W 53 Essex ®....922-9175
MUNROE Judith I 19 Beckford....927-2450
MUNROE Scott H 12 Long Meadow Rd....927-9684
MUNROE See Also Monroe Munro
MUNROE Thomas....922-3419
MUNSEY Mary L retired 13 Gregg ®....922-3211
MUNSON Bruce R (Cindy vice pres NE Animal Shelter)
plan dir Data Processing Sweetheart Plastic 31 Boyles ® (2)....927-7311
MUNSON Eleanor A cashier 15 Conway ®....922-5124
MUNSON Robert J elecl engr Omni Wave 15 Conway....922-5124
MUNSON Violet R wtrs Strombergs Restr 11 Phillips....922-0162
MURDOCK Thomas L (Jeanne M chem Beverly Hosp)
astro physicist Hanscom Air Force Base 7 Museum Rd ® (2)....922-6729
MURLEY James J (Gail A rl est) printer 9 Chestnut (2)....922-5529
MURNEY John J student 9 Corning St....922-3467
MURNEY Richard J (Mary C) acct self emp 9 Corning ® (2)....922-3467
MURPHY Alma 14 Dearborn Av....922-1926
MURPHY Anna E retired 5 Pickett Ct ®....927-4844
MURPHY Anne M student Bowdoin Coll 36 Longmeadow Rd....922-6052
MURPHY Brenda G occupational therapist ass Hogan Regional Hamilton....468-2561
MURPHY C Howard (Nancy L) slsmn IBM Corp 59 Hull ® (5)....922-4408
MURPHY Catherine E hsekpr 34 Longview Dr ®....922-4187
MURPHY Daniel C Jr (Elizabeth A) editor Beverly Times 126 Colon ® (3)....927-7386
MURPHY Daniel F Jr (Ann L) ofc mgr 8 Cross ® (3)....922-8346
MURPHY David L 237 E Lothrop St....922-3899
MURPHY David L (Elizabeth J) ins 8 Pearl St ® (3)....922-6075
MURPHY Debra G 22 Rope....922-4384
MURPHY Donald H (Gertrude A) owner-electn Murphy Electrical Contractors
16 Colonial Rd ® (2)....922-9344
MURPHY Donna E 231 Hale St....922-0816
MURPHY Frank R electn 5 Chestnut St....927-6253
MURPHY Hannible 34 Hart....922-4865
MURPHY Harold A 14 Bosworth ®....922-6066
MURPHY Harriet retired Wenham ®....468-3377
MURPHY Henry (J) emp 27 Mulberry St (2)....927-4418
MURPHY James (Sadie) retired (#28) (2)....922-2893
MURPHY James A Jr (Moya A) computer programmer Bostik South Hamilton ®
(4)....468-3883
MURPHY James E (Alicia K RN Lynn Hosp)
respiratory Lynn Hosp South Hamilton (2)....468-7084
MURPHY James F (Anna J) 61 Hale (2)....922-5338
MURPHY James P Wenham....468-3401
MURPHY James S (Kathleen S) comml cleaning self emp 10 Parsons Dr ® (4)....927-1519
MURPHY Jay W (Susan E kitchen help Beverly School for Deaf)
mach opr GTE Sylvania 35 Matthies St ® (6)....927-3476
MURPHY Jerome F (Susan C) fireman City of Beverly 27 Everett St....922-7696
MURPHY John (Michelle) clk 1809 Broughton Dr....927-9563
MURPHY John F 401 Essex....927-7308
MURPHY John F 17 Conant Hannah Village....922-4441
MURPHY John H (Joan K clk) chemist USM Div 36 Longmeadow Rd ® (4)....922-6052
MURPHY John J Jr 32 School South Hamilton ® (3)....468-3635
MURPHY John M owner John Murphy & Sons (ofc)....922-3244

MURPHY JOHN & SONS
John M Murphy, owner -Exterior & Interior Painting, Roofing,
Guttering, Carpentry- 14 Dearborn Av....922-3244

MURPHY Joseph M (Noreen M nurse) artist techn illustrator Avco Sys
69 Brimbal Av ® (4)....927-6544
MURPHY Joseph R Jr (Jane) machst 24 Roundy....921-0608
MURPHY Joyce secy Floco Consolidating & Distrng 143 West St Beverly Farms....927-2468
MURPHY Kevin (Stephanie M vice pres Lee Fraser & Patch Inc)
pres Lee Fraser & Patch Inc 21 Bertram St ® (3)....922-3630
MURPHY L William IV (Angela M retail mgr) mgr 11 Garfield Av....927-6873
MURPHY Leo C (Stella) retired 30 Cedar....922-6490
MURPHY Leonard P (Katherine J asst nurse) senior engrng inspr Travelers Ins
11 Winthrop Av (4)....922-3276
MURPHY Louise C emp GE 15 Ives St....922-0818
MURPHY M retd 1 Monument Sq....922-4397
MURPHY M 25 Wallis....922-5623
MURPHY M P 31 Elliott....922-1106
MURPHY M P 31 Elliott....927-0985
MURPHY M Virginia retired 100 Essex ®....922-4114
MURPHY Malcolm 245 Cabot....922-5248
MURPHY Margaret M retired 5 Pickett Ct ®....927-4844
MURPHY Martin (P) 5 Mill St (3)....927-5575
MURPHY Michael self employed 162 Essex St....922-8783
MURPHY Michael C 8 Pickett St....927-8703
MURPHY Michael J carp 20 Bow....922-4720
MURPHY MILDRED CORSET SHOP Mildred Murphy ownr 9 Railroad Av....922-4786
MURPHY Mildred M ownr Murphy Mildred Corset Shop 62 Colon....927-3426
MURPHY Nancy L 799 Bay Rd Hamilton....468-4842
MURPHY Patrick F (Joanne F) letter carrier Beverly USPS 6 Kernwood Hgts ®
(5)....922-8054
MURPHY R K 245 Essex St....927-9685
MURPHY Rich W (Carol) probation ofcr Peabody Dist Ct South Hamilton ® (3)....468-3078
MURPHY Richard F Jr (Alice L tchr) mgr 16 Kennel Hill Dr ® (3)....927-3125
MURPHY Robert R (Barbara H) harbor pilot Boston Pilot Assn South Hamilton ®
(4)....468-2561
MURPHY Thomas F Jr (Mary Ann Johnston rl est) atty 37 Oak St....927-5541
MURPHY Wendell A retired 14 Dearborn Av ® (2)....922-9346
MURPHY William F 245 Essex St (#41)....927-4729
MURPHY William J....927-6747
MURPHY'S ELECTRICAL -Donald H Murphy, owner -electrical contr.-
16 Colonial Rd....927-6681
MURRAY Almer (Jennett retired) retired 45 West (2)....927-5394
MURRAY Charles F III 29 Arbor Wenham
MURRAY Charles F Jr self employed 15 Apple Rd....922-4700
MURRAY Cornelius J III (Jane W) 7 Carriage Ln South Hamilton....468-4227
MURRAY Cornelius J Jr (Patricia M)
assessor Town of Hamilton mgr Community Package Store Inc South
Hamilton ®....468-2315
MURRAY CORNELIUS J JR -C J Murray, owner of Pine Grove Stables-
69 Plum South Hamilton....468-4800
MURRAY David B singing waiter Romies Quarter Deck 24 Central St....927-0239
MURRAY David W (Nancy Ann) carp 12 Crosby Av ® (4)....922-0466
MURRAY Ellen retired 15 Pleasant....922-8640
MURRAY Emmett D 501 Manor Rd....927-6552
MURRAY Eric R engr 30 Lyman St....922-3856
MURRAY Frank W fire alarm opr BFD 2 Haskell Beverly Farms....927-0020
MURRAY Gregory 584 Hale....922-6850
MURRAY J A designer 10 Highland Av....927-9016
MURRAY Jack F (Margaret H slsldy) tchr Endicott College 16 Lakeview Av ®
(2)....922-1679
MURRAY James Mrs retired (#21)....922-7503
MURRAY Jay (Claudia B cshr Star Mkt) machst Sylvania 15 Sturtevant St ® (4)....927-3181
MURRAY John J Jr (ruth E) trk drvr USM Div South Hamilton ® (5)....468-1219
MURRAY John P....922-0689
MURRAY John W advertising Everett 14 Greenwood Av (6)....927-6621
MURRAY Joseph (Martha retired) retired ® (4)....922-7990
MURRAY Margaret 62 Cabot St (#16)....922-3864
MURRAY Mark S 104 Valley....927-3876
MURRAY Mark S (Gail M) sls rep 104 Valley....927-4239
MURRAY Mary retired 22 Federal St (#312)....922-8013
MURRAY Ralph P (Margaret T) emp Boston Edison Co 73 Hale ® (3)....922-6867
MURRAY Roland W (Louise M) retired ®....922-6822
MURRAY Sean student North Essex C C 14 Greenwood Av....927-6621
MURRAY William G (Katherine)
shipper United-Carr Fastener Div South Hamilton ® (5)....468-1447
MURTAUGH Christopher J 10 Judson St (2)....927-9524
MUSANTE T 20 Willow St....927-2373
MUSTARD Robert Jr sls 81 Lovett St....927-1416
MUSTICCHIO Michael S 12 Cherry Rd....921-0312
MUSUMECI Anne G emp NE Tel 34 Ocean ®....922-1301
MUSUMECI D....927-0228
MUSUMECI Joel....922-8954
MUTTERPERL JOHN S MD OB-GYN
95 Herrick Parkhurst Medl Bldg (ofc)....927-4800
MUTTERPERL John S (Cynthia) MD Wenham ® (4)....468-2314
MUTTY Stephen D (Maryanne K personnel mgr) sls mgr 4 Pearl St....927-2597
MYCUE Catherine W retired South Hamilton ®....468-1246
MYER Charles R (Nancy M) consultant 868 Hale Beverly Farms ® (2)....927-3170
MYER Frederick G (Eva R) retired ®....922-6984
MYERS Dale M 30 Bridge Hamilton....468-2648
MYERS Ernest H (Shirley A) retired 10 Sunnyvalle ® (6)....922-6996
MYERS Henry R (Alice retired) retired....922-3348
MYERS Peter A Wenham....468-2992
MYERS Phil 37 Beach Hamilton....468-1672
MYERSON D student 13 Scenna Rd....927-0493
MYERSON Doralie emp 13 Scenna Rd ® (4)....927-4513
MYLOTT A Beverly Commons....922-3147
MYOPIA HUNT CLUB Brinley M Hall pres 435 Bay Rd Hamilton....468-4433
MYOPIA HUNT CLUB
Bay Rd
acctng ofc....468-2300

(Cont)

© 1985 Johnson Publishing Company, Inc.

(Cont)
Golf Shop 468-1402
Tennis Shop....468-7000
Pool and Snack Bar....468-2032
Equipt Shop 468-2231
MYOPIA POLO CLUB OFFICE private club- Bay Rd South Hamilton 468-1511
MYRON See Also Miron
MYSLINSKI Bernard Wenham 468-2398
MYSLIWY Owen P (Joanne M) sls mgr Lyaing Engr 7 Melvin Av ® (5) 927-0483

N

N I S NUTRITION COUNSELING 55 Putnam 922-0585
N S LETTER CARRIERS-BRANCH 33 Daniel Mccarthy pres 8 Wallis....927-3470
NABOZNY Joseph Jr (Beverly J LPN) trk drvr Cressey Dockham
61 Winthrop Av ® (3)....927-3825
NACK Marianne M student Essex Aggie 34 Sunnyvalle 927-3056
NACK Maurice P (Marilyn E tchr Centerville School) comp mgr HCR
34 Sunnyvalle ® (3)....927-3056
NACZAS Tekla 14 Stone ® 922-8771
NADEAU Fern retired 555 Cabot St ®....922-0084
NADEAU George E (Matilda B) retired 40 Giles Av ®....922-6819
NADEAU James P 73 Enon....927-5132
NADEAU James P (Carol L secy R F Bradley & Assoc)
serv & sls engr Ultratech Stepper 40 Friend St ® (4)....922-4012
NADEAU Pauline emp Sylvania 43 Echo Av....922-6581
NADEAU Robert 'children's phone' 138 Conant....922-2156
NADEAU Robert N (Priscilla M) pres-treas Nadeau's Construction Corp
138 Conant ® (3)....922-2584
NADEAU Ronald (Virginia) 927-8104
NADEAU Ronald C trk driver Nadeau Constn 138 Conant 922-2584

NADEAU'S CONSTRUCTION CORP

Robert N Nadeau, pres.-treas. -Wrecking Contractors, Dismantling, Excavating, Hauling, Residential, Commercial, Industrial-
138 Conant St 922-2584

NADLER Kenneth S (Helen A personnel mgr Fanny Farmer Inc)
banker Boston First National 15 Oakhurst Rd ® (4)....927-2120
NAGEL Harold A 41 Highland Hamilton....468-4287
NAGLE J J retired....922-4139
NAHILL Arthur J 217 Asbury Hamilton....468-3831
NANFELT Kay 26 Wellman....927-2873
NANGLE Margaret E retired 22 Federal St 922-3102
NAPIERAEZ B A tchr 607 Cabot St 927-2469
NAPOLEON Michael J (Mary A) retired South Hamilton ®....468-3205
NAPOLEONE Nunzio (Babara) South Hamilton....468-7481
NAPOLITANO Ralph J (Jenny A) slsmn 10 Cox Ct....922-4597
NARDELLA George G Jr (Martha clk) die mkr United Die Co 36 Dartmouth ®....922-6809
NARDELLA George G Sr (Rose L) retired 38 Dartmouth ®....922-8719
NARDELLA Michael A supvr State Street Bank & Trust Co 12 Harrison Av ®
(3)....922-4976
NARDELLA Michael A Jr (Maureen therapist) student 15 Dolloff Av....922-6049
NARDELLA Tony retired ®....922-7015
NARDONE George E retired 24 Mason....922-3815
NARDONE Joseph R exec dir United Way of The Central North Shore Inc (ofc)....922-3966
NAROWSKI Julie 30 Apple Rd....927-2592
NASH Albert H (Ethel L) tool designer USM Div Wenham ®....468-2341
NASH Nathaniel C 8 Walnut Rd Wenham ®....468-2523
NASH Walter J Mrs cashier Bell Market 5 Fayette ®....922-1280
NASON Malcolm W (Doris C) tchr NSCC South Hamilton ® (5) 468-2792
NASON Robert W (Jacqueline M) engr GE Co 2 Berkeley Av ® (3)....922-0909
NASON Roy A 4 Yale Blvd ®....922-3217
NATHAN Hallie 110 Lothrop ® 927-3268
NATHAN M 327 Asbury Hamilton 468-3206
NATHANS David (Ruth unit dir Hogan Regional) emp US Govt 99 Lovett ®....922-5933
NATIONAL BICYCLE SHOP
Joseph E Greenstein Owner -Schwinn Dealer For New Bicycles, Sales & Service, Bicycles Repaired, UsEd Bicycles- 393 Cabot St 922-2477
NATIONAL CAR RENTAL SYSTEMS
Worldwide Reservations Minneapolis MN
Toll Free Dial '1' & Then 800 328-4567
NATIONAL CONVEYOR & MACHINE COMPANY INC Jordan S Baker rep
16 Scenna Rd 927-1281
NATIONAL LABS INC....922-2922
NAUGHTON David J 20 Bartlett 922-5541
NAUGLER Elmer L (Pauline V) pres S&N Oil Corp 922-4544
NAUGLER ENGINEERING INC
Theodore P Naugler, pres.; Charles A Osborn, v. pres. -mfrs. flexible couplings-
Dunham Rd....922-5634
NAUGLER Jeffrey (Deborah L) steam fit 22 Nursery St ® (4)....922-8831
NAUGLER Theodore P 5 Elm South Hamilton ® (3)....468-1747
NAULT John v pres 64 Bisson....927-8690

NAUMKEAG TRUST CO

Complete Banking Service, Loans, Mortgages & Savings-
81 Bridge St 927-1803
217 Essex St PO Box 2009 Salem 744-0080

NAUSS Frances C 215 Rantoul (#500)....927-7729
NAVARRO Paul B Berry Cir Hamilton....468-4272
NAYLOR Annie D 20 Goodwin Rd Beverly Farms ®....927-0192
NAYLOR Felix 209 Hart Beverly Farms ® 922-0368
NAYLOR William E (Alice L) sheet metal wkr Cox Engineering Co
4 Pinewood Av ® (3)....922-6108
NAZAROFF David F owner Nazaroff Genl Constn 115 Hale ®....922-4562
NAZAROFF DAVID F contr 115 Hale....922-4562
NAZAROFF N counselor RAP 188 Hale ® (3)....922-7877
NEAL Helen D clk 105 Northridge Rd....927-5156
NEAL Patricia supvr Stoffer's Bedford Glen Hotel 89 Northridge Rd (3)....927-6346
NEAL See Also Kneale
NEAL Walter F Jr (Muriel A switchboard opr Beverly Hosp) sec guard
16 Butman ® (4)....927-1458
NEALEY Robert D (Helen) elecl techn EPC Labs 13 Williams ® (3)....927-4144
NEARY John 799 Bay Rd Hamilton....468-7712
NEARY Molly waitress Commodore 20 Sohier Rd Beverly Commons....922-8213
NEEDEN Jamie 19 Blaine Av (19A)....922-8980
NEEDHAM Alice C tchr Tennis Barn 146 Miles River Rd South Hamilton ® (4)....468-3972
NEEDHAM George L (Mary) banker State St Bk 292 Bridge Hamilton....468-3190
NEEDHAM Peter 11 Cox Ct....927-3398
NEER W C Beverly Commons 922-9091
NEGROTTI Francis P (Rita A nurse) constn wkr Bernie & Son 20 Giles Av ® (4)....927-2272
NEIDART Frederick C slsmn 6 Whitaker Way....922-2913
NEIDELL S counselor 30 Lovett....921-0601
NEILEY Robert G archt 26 Front....927-5470
NEILL David G (Margaret tchr Gloucester Honey School) self emp
104 Asbury South Hamilton ® (4) 468-2713
NEITZEL Gerald F (Judith clk Sears) mailman USPS 13 Lyman St (#A) ® (4)....927-6343
NELLSON Richard chef 144 Park 922-2303
NELSON Andrew 105 Herrick 922-5283
NELSON C restr mgr J J Newberrys 13 Grant (2)....927-5867
NELSON David 17 Conant Hannah Village 922-3551
NELSON David Jr (Ruth L) retired 7 Iverson Rd ®....922-3600
NELSON David M (Diane) machst Varian 21 Greene (3) 927-0391
NELSON Dawn secy 20 Prospect....922-3453
NELSON Doug 17 Union....921-0068
NELSON Douglas 40 Folly Pond Rd 921-0641
NELSON Etta H retired 15 Ives (#4) ®....922-1198
NELSON Evelyn G (L A) emp Home Health Aid 29 Home St South Hamilton ®....468-2578
NELSON Gerald W mech 30 Williams....927-2162
NELSON Harold P (Kathleen Ann tchr Bentley Sch) sys analyst Amer Mutual
24 East ®....927-3727
NELSON Herman L Jr slsmn 251 Rantoul (2)....927-3388
NELSON Hugh R (Margaret L clk Beverly School Dept) molder USM Div
12 Adams Av 922-4198
NELSON Ivar 109 Water 927-4346
NELSON J 29 Ober 922-1483
NELSON Jacquelyn switchboard opr Radisson 5 Alcann Rd ® (2)....922-7246
NELSON John Jr (K Alice retired) retired 10 Davis Rd ® 922-2139
NELSON John R (S W) 75 Lakeshore Av Hamilton....468-1460
NELSON Kenneth B (Elaine) purchasing agt EPC 311 Essex ® (5) 927-3338
NELSON Kevin 1008 Broughton Dr 922-6055
NELSON KEVIN R 95 Herrick Parkhurst Medical Bldg (ofc)....922-2226
NELSON Lawrence (Barbara B tchr) tchr Salem Bd of Educ 55 Friend ® (4)....927-1610
NELSON Lorraine 321 Rantoul ®....927-7170
NELSON M A owner Nelson Garden Center 18 Trask ® 927-3627
NELSON Mary B tchr 617 Essex ®....922-4873
NELSON Mary K retired 50 Broadway 927-4562
NELSON Oscar retired 30 Cliff ®....922-3809
NELSON Oscar E (Lillian M) retired 37 Eastern Av ®....922-2453
NELSON Peter 49 Federal St 927-2899
NELSON Ralph S (Marie E emp McDonalds) firefighter BFD 8 Pierce Av ® (3)....927-2729
NELSON Robert 10 Harris Av South Hamilton 468-2193
NELSON Robert E (Jeannette) owner Robert T Nelson Co 64 Bridge St ® (2)....922-1927
NELSON Robert R (Joan T emp Beverly Pub Library) mach 24 Kernwood Hgts ®
(3)....922-0395

NELSON ROBERT T CO

Robert E Nelson, owner-since 1951 -Plumbing, Heating & Gas Fitting, M.P. No 6664-
64 Bridge St 922-1881

NELSON Russell K (Lynne F ins underwriter Ufman Ins Agency)
sls admn Walenty Mach Sales 6 Harris ®....922-8873
NELSON See Also Nielsen
NELSON Vera retired 33 Cedar St Cedar Apts....922-4713
NELSON William T (Lee M mgr Win Exchange) slsmn Manchester Paper
3 Ellis Av Wenham ® (3)....468-3387
NEMCCO William Harrington owner 202 Rantoul....927-7776
NEPTUNE OYSTER LOUNGE 404 Cabot St 922-8368
NESBITT Thomas F (Elizabeth E secy) airways specialist FAA 18 Colonial Rd ®
(3)....922-6280
NESON John 45 Sohier Rd 927-6233
NESSON Christopher R (Susan) 30 Ocean 927-9022
NEUBERT Michael Chebacco Rd Hamilton....468-7547
NEUMAN Donald D (Roberta tchr) engr Miter Corp 26 Washington ® (4)....922-1248
NEUMANN Michael J Jr 31 Arthur 927-0939
NEUNER Arthur J (Ann M real estate broker Fortunato Agency) tchr NSCC
75 Corning ®....922-3123
NEUROLOGICAL CONSULTANTS INC
Dr Alvin R Schwartz & Dr Stephen R Loverme, ptnrs. -neurologists-
95 Herrick Parkhurst Medl Bldg....922-2226
NEUROPSYCHOLOGY SERVICE THE 95 Herrick Parkhurst Medical Bldg....922-6661
NEVILLE John F (Pauline W) retired 53 Howard South Hamilton ®....468-2567
NEVILLE P E nurse Salem Hosp 17 Budleigh Av 927-4696
NEVIN Georgia R secy Connolly Brothers 5 Kernwood Av ® (4)....927-2045

NEW BEVERLY AUTO CLINIC INC

Chuck Clark, co-owner; Tom Curran, co-owner -Quality Towing And Road Service 24 Hours-

(Cont)

© 1985 Johnson Publishing Company, Inc.

(Cont)
126 Park St (rear) **922-5066**
Emergency **922-3650**
NEW Edna A retired 245 Elliott 927-4198
NEW ENGLAND ADDITION 8 Wallis 922-6179
NEW ENGLAND AIRCRAFT BROKERS Henderson Rd 921-0456
NEW ENGLAND BIOLABS FOUNDATION -Martine Kellett, exec. dir.-
24 Mayflower Dr Wenham 468-1833
NEW ENGLAND BIOLABS INC Donald Combs owner 32 Tozer Rd 927-5054
NEW ENGLAND BIOLABS INC-ORGANIC SYNTHESIS DIVISION
Roger Knott, dir.- 283 Cabot St ..... 927-8576 or 927-5440
NEW ENGLAND CHAIR 269 Cabot 927-4979
NEW ENGLAND CIRCUIT SALES electronics distr.- 292 Cabot St 927-8250
NEW ENGLAND DIVERS INC
John Dunleavy, pres.-owner
diving
131 Rantoul Showroom 922-6951
Catalog Div 922-6970
NEW ENGLAND DIVERS MARINE CONTRACTING Hal Jillson, mgr. -diving-
35 Tozer Rd 927-3422
NEW ENGLAND FASTENER Edwin Evans, owners -nuts & bolts wholesaler-
134 Rantoul St 927-8677
NEW ENGLAND FINANCIAL ASSOC 723 Hale St 927-5095
NEW ENGLAND FLYERS AIR SERVICE INC
Rodney Goreham, pres. -flying sch.- PO Box 76 Henderson Rd 922-2220
NEW ENGLAND MAINTENANCE CHEMICAL CO
Bill Harrington, owner -chemical co.- 202 Rantoul St 927-7776
NEW ENGLAND SCHOOL OF REAL ESTATE James S Castle dir 50 Elliott 927-1600
NEW ENGLAND TELEPHONE BUSINESS OFFICES
Dig Safe Toll Free Dial '1' & Then 800 322-4844

NEW ENGLAND TELEPHONE CO

For Information
All Residence Accounts
35 St Peter St Salem **992-9911**
All Business Accounts
2 Hutchinson Dr Danvers **774-9950**
NEW MEADOWS LANDSCAPING 2 Red Coach Rd South Hamilton 468-1292
NEW PERSPECTIVES PERSONNEL Donna Stackpole, mgr.- 194 Cabot 927-4194
NEWBERRY Cammann (Marie S) retired 143 West Beverly Farms ® 927-0264
NEWBOLD Jennifer 15 Thorndike 927-2427
NEWBORG Edward P (Elizabeth M asst assessor Wenham) mechl engr GE Co
1 Paddock Ln South Hamilton ® 468-2607
NEWBURY Peter J (Mary J waitress Commodore) engr GE Co
8 Donald Rd South Hamilton ® 468-7761
NEWCOMB Monica 321 Rantoul 922-0752
NEWCOMBE Edward (Virginia) 47 Simon St (4) 927-9427
NEWCOMBE Frederick M 44 Walnut South Hamilton 468-4147
NEWELL E C retired 17 Conant Hannah Village 927-2321
NEWELL Peter G (Maureen) engr Jeol 4 Donald Rd South Hamilton ® (6) 468-2921
NEWHALL Anne retired 56 Larch Ln Wenham 468-2182
NEWHALL David B (Jeanne E tchr NSCC) CPA & tchr NSCC 2 Conway ® (3) 922-7876
NEWHALL Joseph E (Marilyn G tchr Lawrence Bd of Educ) social wkr
19 Budleigh Av ® (4) 927-7348
NEWHALL Robert A (Dianne M) asst vice pres First National Bank 64 Mc Kay ®
(4) 927-3975
NEWHALL Robert S Beverly Commons 927-8280
NEWKIRK Deborah 197 Cabot 922-0147
NEWMAN Donald hairdresser 21 Windsor Rd 927-1451
NEWMAN Henry (Joanne G) mech GE 82 Bridge ® (2) 927-5641
NEWMAN John L (Ewa M) social wkr 40 Ober ® 922-0502
NEWMAN John W constn 128 Rantoul 922-6933
NEWMAN Raymond S (Beatrice) machst Dabco 7 Harwood St ® (4) 927-8369
NEWMAN Richard V (Patricia R nurse Beverly Nursing Home) emp Sylvania
21 Windsor Rd ® 927-1451
NEWMAN Robert A 242 Asbury Hamilton 468-2951
NEWMAN Russell J (Margaret E) retired 8 McKinley Av ® 922-8667
NEWMAN Sandy sls rep 141 Hale 927-9821
NEWMARK Abraham J (Frances) retired 171 Brimbal Av ® 922-3071
NEWPORT Barbara B 18 Lake Av Wenham 468-3319
NEWPORT Barbara E canteen wkr 36 Essex 922-6985
NEWTON Albert E (Merle R) retired 2 Bass River Rd ® 922-6656
NEWTON Charles G (Evelyn L) chemist USM Div 40 Mayflower Dr Wenham 468-7090
NEWTON Elizabeth O retired 270 Cabot (#4) 927-3834
NEWTON Karen 48 Howard St South Hamilton ® (4) 468-2288
NEWTON Richard C asst vice pres Danvers Savings Bank (ofc)
NICHINELLO C acct clk 21 Morningside Dr 922-3970
NICHOL John T (Dorothy M) vice pres-dean Academic Affairs Bentley Coll
17 Berrywood Ln ® 922-6900
NICHOLAS Hercules G retd 33 Albany Cir 922-0933
NICHOLAS WILLIAM R DR phys & surg
95 Herrick Parkhurst Medical Bldg (ofc) 927-3600
NICHOLS Harold K (Beverly E) acct GE Co 5 Butterworth Rd ® 922-5713
NICHOLS Harvey F (June T emergency center opr Topsfield Police Dept)
senior techn NE Power Co 63 Lincoln Av South Hamilton ® 468-2764
NICHOLS James (Patricia) 395 Cabot (5) 927-5288
NICHOLS Jeffrey D (Martha physical therapist) bank exec 14 Victor Av 922-2179
NICHOLS Joseph C Jr (Barbara J) owner New England Veterinary Clinic
Leather Ln Beverly Farms ® 927-0456
NICHOLS Laurence yellow pages slsmn Tel Co 18 Prospect ® 922-1663
NICHOLS Laurence 600 Essex 927-0006
NICHOLS Louis J (Lillian F) slsmn 49 Railroad Av 927-8186
NICHOLS Nathan H retired 27 Trask ® 922-7622
NICHOLS Nathan H Jr mtce 27 Trask 922-7622
NICHOLS Peter A (Paige E) trk drvr 405 Manor Rd (4) 922-8670
NICHOLS William O (Katherine S) retired 114 Topsfield Rd Wenham ® 468-1376
NICHOLSON Donald A (Sandra D) utility wkr New England Power Plant
71 Livingstone Av ® (4) 922-7726
NICHOLSON Glenn (Karen ofc clk Amys) carpenter 3 Bancroft Av ® (4) 927-3577
NICHOLSON J H 35 Pond 921-0215
NICHOLSON Paul W (Florence) asst treas & pres Congress Construction Co Inc
887 Highland South Hamilton ® 468-1429
NICHOLSON Thomas (Florence) 401 Essex 922-6530
NICKERSON Alfred (Lucy D) retired 25 South Terr ® 927-5192
NICKERSON Alfred H 110 Linden St South Hamilton 468-1619
NICKERSON Ann E 32 Railroad Av (#A) 927-0670
NICKERSON Pauline M 91 Cedar Wenham ® 468-1420
NICKERSON Robert A retired 12 Evelyn Rd ® 927-2686
NICKERSON Rodney (Elizabeth clk Parhurst Medl Bldg) emp Servomation Inc
72 Bisson St ® (4) 927-5051
NICKERSON Ronald A (Jane) sales rep Northeast & Assoc 12 Evelyn Rd ® (4) 927-2686
NICK'S ROAST BEEF Nick Markos & Nick Koundanis, ptnrs. -restr.- 139 Dodge 922-9075
NICOL John M (Ruth I nurse) retired 66 Shortell Av ® (2) 922-3283
NICOL William C (Frances M) retired 14 Brimbal Av ® (2) 922-3314
NICOLE Roger R Rev (Annette M) prof Gordon Conwell
94 Chebacco Rd Hamilton ® (2) 468-2282
NICOLE'S RESTAURANT Rocky A Carnevale, pres.- 338 -342 Rantoul St 927-4332
NICOLL Alfred M retired 6 Berkley Av ® 922-9130
NICOLL David B (Cheryl M) slsmn Fence Co 17 Fayette St (4) 927-3314
NICOLL John M (Nellie C retired) retired 18 Winslow Rd ® (2) 922-7010
NICOLL Robert A (Hope serv mgr) emp GE Co mgr of enging 430 Essex ® (4) 922-8029
NICOLO Mario (Ida M retired) retired 18 Story Av ® (2) 922-6949
NICOLO R M retd 6 Chestnut 927-5131
NICOLS James (Mary A) mgr GE Co 3 Patti Ln Wenham ® (2) 468-1027
NICOSIA Robert (Nancy health care) CPA 66 Haskell 927-8508
NIEDERER Paul 86 Cedar Wenham 468-1915
NIELSEN Augusta retired 135 Railroad Av South Hamilton 468-4056
NIELSEN Jean E owner Crikora Kennels 91 Hart ® 927-0096
NIELSEN See Also Nelson
NIELSEN Viggo H (Dorothy E retd) retired 9 Bass River Rd ® (2) 922-4029
NIEMCZURA Michael A (Kathleen emp City of Beverly) lead foreman GE
11 Walcott Rd ® (4) 927-8016
NIES John H Jr 25 Burley Wenham 774-1038
NIGHTINGALE D L admn asst Boston Firm 22 Butman St 922-4057
NIGHTINGALE John T Mrs retired 358 Grapevine Rd Wenham ® ..... 927-0276 or 927-0330
NIGRO Eugene (Diane) 30 Cutler Rd Hamilton (2) 468-7574
NIGRO J 34 Cutler Rd Hamilton 468-1809
NIGRO Joseph R (Jean C) trk driver Richdale 101 Pleasant Wenham ® (5) 468-2007
NIGRO Warren (Jean F tchr piano) retired 7 Douglas Av ® (2) 922-5832
NIHAN Roger T (Anna) planner GE Co 158 Hart ® (2) 922-6803
NIHAN Thomas clk 158 Hart 922-6803
NILES Grace M 28 Mount Zion Av Hamilton ®
NILES Henry F retired 30 South Terr ® 922-3476
NIMBLETT Ann L retired 74 Larch Ln Wenham 468-2285
NIMBLETT Arthur (Carlene) engr 54 Longmeadow Rd (3) 922-3727
NIMBLETT Francis E (Malvina) retired 5 Central Ct ® (2) 922-8393
NIMBLETT Francis E Jr (Sandra medl secy NE Deaconess)
mech engr Charles Stark Draper Camb 4 Oakhurst Rd ® (2) 922-4821
NIMBLETT John W Jr (Judith V nurse Salem Hosp) emp Chilton 315 Essex ®
(2) 927-2513
NIMBLETT Katherine F retired 54 Longmeadow Rd ® 922-3727
NIMS Earl A (Fern D clk) supvr 43 Rowell Av ® (2) 922-1038
NIPPE Reynold B Topsfield Rd Wenham 774-7799
NIPPE Robert M 48 M Fairfield Dr Wenham 468-1557
NIX Angela M bank teller 40 W Dane 927-7054
NIXON D M tchr Memorial Jr High 116 Hale 927-0061
NIXON Joseph F (Margaret S) retired 3 Museum Rd ® (2) 922-5565
NIXON Joseph J Jr police 3 Museum Rd 922-5565
NIXON Katherine retired Beverly Commons (#25) 922-7588
NIXON Philip J plbr 3 Museum Rd 922-5565
NOBLE Donna L RN Salem Hosp 28 Bartlett St (#2) 922-8192
NOBLE Jerome Capt 57 Standley 922-3049
NOBLE Robert student 12 Charles 922-3523
NOCK Herbert T (Marcia emp NS Childrens Hosp) marketing mgr GE Co
1 Robins Rd ® (3) 922-6467
NODLAND Sigvall 18 Melvin Av 922-7235
NOEL James E firefighter BFD 732 Hale -Beverly Farms 927-5398
NOKES C tchr 7 Lakeview Av 922-6208
NOKES Elsie retired 17 Conant Hannah Village (#24) 922-2031
NOKES Philip E (Esther M) retired 25 Pershing Av ® (2) 922-4312
NOLAN Charles D Jr 222 Cutler Rd Hamilton 468-3663
NOLAN Jane cook 9 Dyer Rd -Beverly Farms 927-2002
NOLAN John H (Mary G) firefighter BFD 31 High -Beverly Farms ® (2) 922-8981
NOLAN K 292 Bridge St Hamilton 468-1255
NOLAN L E nurse Beverly Nursing Home 31 High 927-8018
NOLAN LEONARD F JR DR dental ofc 34 Railroad Av (ofc) South Hamilton 468-4494
NOLAN Nora 410 Hale 922-8408
NOLAN Robert J (Rosemarie G clk Johnny Appleseed) energy mgr Zayres
155 McKay ® (3) 927-2036
NOLAN Thomas F firemn 122 Hart 922-1174
NOLAN Walter J Beverly Commons 927-5860
NOLAN William R (L Joyce) computer programmer NE Life
24 Elliott South Hamilton ® (4) 468-3835
NOLAN WILLIAM R JR painter 5 Hemlock Beverly Farms 927-0396

1985 Johnson Publishing Company, Inc.

NOLAN William R Jr (Joan sales Boutique) painter 5 Hemlock -Beverly Farms ® (2) 927-0396
NOLET L 111 Essex 921-0484
NOLETTE J P Robert nursing private duty 75 West 922-3165
NOLL Eileen 11 Arbor Wenham 468-2839
NOODY Doyle A Jr (Marie B) mach mech Parker Bros 6 Belmont ®
NOON See Also Noone
NOONAN Bertha sls person 245 Elliott 921-0216
NOONAN Ken (Pat nurse Lynn) tchr Peabody 29 Winthrop Av ® (4) 927-8012
NOONAN Natalie W nurse 15 Devon Av ® 922-2377
NOONE Kevin (Linda) slsmn Beiersdorf Inc 21 Crescent Rd Hamilton ® (4) 468-2785
NOONE See Also Noon
NORBAKA Arthur retired 502 Manor Rd 927-5277
NORBAKA Charles B 1 Netherton Av ® (2) 922-3530
NORBAKA Gustas J retired Cedar St Cedar Apts (#13) 922-0190
NORDEN Elizabeth W tchr Shore Country Day 113 Railroad Av South Hamilton (2) 468-3136

NORDEN MARILYN REAL ESTATE
160 Colon St 922-0004

NORDEN Roy C (Marilyn R realtor Marilyn Norden RE) athletic dir Beverly High School 160 Colon ® (2) 922-6807
NOREN Herbert C (Esther M) retired 4 Pleasant Wenham ® (2) 468-3144
NORMAND Alfred N (Pearl L) retired 16 Charnock ® (2) 922-2211
NORMAND Barbara retired 20 Middle ® 922-0605
NORMAND John P (Reanne) engr Sylvania 5 Frankwood Av ® (4) 927-3995
NORMAND M public relations 7 Pierce Av 922-8395
NORMAND Michael A 25 Woodbury 922-2712
NORMAND Robert A machst 16 Charnock 922-2211
NORMAND Susanne J clk 16 Charnock St 922-2211
NORRIS John P student 3 Palmer Rd 922-4461
NORRIS Rex E (Virginia F) retired 4 Neptune Ct ® (2) 922-1521
NORRIS Robert C phtgr 9 Pearl St 922-5334
NORRIS S L RN 9 Pearl 922-3553
NORRIS Walter (Ann P nurse Beverly Nursing Home) inst techn American Sugar Co 3 Palmer Rd ® (3) 922-4461
NORTH BEVERLY COUNTRY VARIETY STORE INC
Kevin T McDonald, owner -variety store- 5 Dodge 922-5866
NORTH BEVERLY HARDWARE Peter Clarazia ownr hardware 7 Dodge St 922-5399
NORTH BEVERLY NATURAL FOODS 139 Dodge 927-6536
NORTH BEVERLY PHARMACY Joseph Katz owner 136 Dodge 922-2529
NORTH BEVERLY SUNOCO STATION
Robert H Leclair Owner -Road Service, Front End Alignment, Minor Repair, Tune-Ups, Brake Service, Tires, U-Haul Rentals & Equipment-
44 Enon 'Opposite Commodore Restaurant' ..... 927-0838 or 922-9717

NORTH SHORE ACOUSTIC AIDS
W Cary Letlen MA, licensed audiologist -Complete Audiologic Evaluations, Hearing Aid Sales And Service, Industrial Hearing Screening, TTY/TTD Sales -
Hearing Pre-Screening By Telephone 744-6666
70 Herrick St 922-1888
542 Loring Av Salem 745-0888

NORTH SHORE ASSOCIATION FOR RETARDED CITIZENS
Beverly Apartment 922-1593
NORTH SHORE CARPET Dan Beecher 453 Rantoul 927-3433

NORTH SHORE CHAMBER OF COMMERCE
Robert G Bradford, pres.- 303 Cabot St 922-1450

NORTH SHORE COMMUNITY BAPTIST CHURCH Richard Schoenert pastor
9 Hart Beverly Farms 927-2014
NORTH SHORE COMMUNITY COLLEGE-MATH LAB 112 Sohier Rd 927-4050

NORTH SHORE COMMUNITY COLLEGE
Educational Opportunities For Everyone, Transfer & Career Programs, Fully Accredited, Full Time & Part Time Options, Day & Evening Classes, Credit & Non Credit Classes, Career Planning & Skill Assessment-
3 Essex St 927-4850

NORTH SHORE COUNSELING CENTER INC -Samuel Migdole, conslng. cntr.-
23 Broadway 922-2280
NORTH SHORE DENTAL LABORATORY Melvin H Goldberg owner
275 Cabot (#314) 922-5610
NORTH SHORE DESIGNERS Marion M Rule owner 8 West Beverly Farms 922-8622
NORTH SHORE ELDER SERVICES 129 Railroad Av South Hamilton 468-2616

NORTH SHORE ENT.
Vacuum Cleaners, Distributor For The Rainbow Vacuum Cleaners-
77 -79 Bridge St (#E) 927-9143

NORTH SHORE FAMILY PLANNING COUNCIL
Claire Fisher, exec. dir.
19 Broadway Clinic 922-4490
Admv. Ofc. 927-9824
NORTH SHORE FIRE APPLIANCE CO
Ray Tarr, owner
98 Main 468-1600
If No Answer 922-4900

NORTH SHORE FORMS
Anthony Filtranti, owner -Residential, Commercial, Industrial, Concrete & Mason-
13 Lincoln St 922-4420

NORTH SHORE GRINDING SERVICE Richard Maestranzi, owner- Dunham Rd 922-3509
NORTH SHORE KARATE ACADEMY karate-self defense Stephen Gelin
186 Cabot St downstairs former Weber Bldg 927-5202
NORTH SHORE LIFT TRUCK SERVICE Bill Grindrod owner 922-5297
NORTH SHORE MOTOR SPORTS Olivier Humbert, mgr.- 107 Brimbal Av 927-3400
NORTH SHORE MUSIC THEATRE INC -Jon Kimbell, mgr. -dir.-
Dunham Rd PO Box 62 ..... 922-8220 or 922-8500 or 921-0191
NORTH SHORE NURSERY SCHOOL nursery school Mary Etta Lynch dir
705 Hale Beverly Farms 922-8450
NORTH SHORE PHOTOGRAPHIC PO Box 670 922-1589
NORTH SHORE REGIONAL PLANNING COUNCIL INC
Claire Fisher, exec. dir.
19 Broadway
Admv. Ofcs 927-9824
Or 922-4497
Beverly Clinic 922-4490

NORTH SHORE REGIONAL VOCATIONAL SCHOOL
Paul F Ahern, super dir.; Patricia W Carlson, principal- 20 Balch St 927-6178

NORTH SHORE SECURITY SYSTEMS 613 Bay Rd Hamilton 468-4481
NORTH SHORE THEATRE
Dunham Rd (ofc) 745-9782
or 922-8220
Parts Dept 922-2080
Used Car Annex 927-8397
NORTH SHORE TRAVEL SERVICE Mr Steven Luz, owner- 50 Cabot 927-7000
NORTH SHORE UPHOLSTERING CO -John Karagezian, owner-mgr.-
350 Rantoul 927-2488
NORTH SHORE UROLOGICAL ASSOCIATION
Bryant Barnard, secy.-treas.; Dr Caudill, pres.- 95 Herrick Parkhurst Medl Bldg 927-0714
NORTH SHORE VOLKSWAGEN INC
W W Britton Sr, owner
128 Park 927-6000
Or 745-9982
Parts Dept 922-2080
NORTH SHORE WEEKLIES -John MacKenna, editor-
66 Railroad Av South Hamilton 468-1911
NORTHEAST AIRMOTIVE Henry Laughlin Sagamore Farm Rd Hamilton 468-2283
NORTHEAST ELECTRONIC SURPLUS TRADING CO Henry Bertelon, owner-
292 Cabot 927-7108
NORTHEAST REGION CIVIL AIR PATROL Beverly Airport 927-4561
NORTHEAST ROOF & GUTTER 5 Wallis 927-6234
NORTHEAST TIRE CENTER 745-6868
NORTHEAST TIRE CENTER 44 Dodge 927-6215
NORTHEASTERN INTERNATIONAL AIRWAYS INC
Reservations & Information Toll Free Dial '1' & Then 800 327-3788
NORTHEASTERN LANDSCAPING
David StPeter, owner -residential landscaping- 5 Robinson Rd 927-9843
NORTHERN CELLULOSE PRODUCTS INC Melvin H Andler owner Balch 922-8206
NORTHERN SHOE BINDING COMPANY INC Balch 927-5000
NORTHERN TREE & LANDSCAPE CO 71 Enon 927-9394
NORTHRIDGE HOMES Maloney Properties, mgr.- 81 Northridge Rd 922-6514
NORTHRUP Nancy K singing wtrs Quarterdeck Danvers 24 Central St 927-0239
NORTHSHORE BIRTH CENTER Dr Ramini dir Herrick St 922-3000
NORTHSHORE COMPREHENSIVE CARE
Frank S Carbone, Jr., MD.; James H Clifford, MD.; David C Dobson, MD.; Robert D Tufts, Jr., MD. -internal medicine- 550 Cabot 927-1919
NORTHWAY David W (Joan E social wkr) head of grounds Hogan Reg Ctr
10 Iverson Rd ® 927-5412
NORTHWEST AIRLINES INC
Reservations & Information
Toll Free-Dial '1' & Then 800 225-2525
NORTON Charles L (Carol C) electn 11 Lincoln ® (5) 927-1851
NORTON Dave 84 ½ Essex 927-6833
NORTON George (Joan self employed) civil engr Pillow Lace Rd (4) 927-7110
NORTON H A Mrs 245 Essex 36 Essex Apts 922-4841
NORTON Jeffrey M (Constance) 15 Bayview Av ® (3) 922-4695
NORTON John 4 Clark Av South Hamilton (Asbury Grove)
NORTON John Jr purchasing 24 Home 922-3868
NORTON John P (Lynda L nurse St Elizabeth's Hosp) physician asst Dr James Clifford 21 Sunnyvale ® (3) 927-4039
NORTON Thomas J supvr Sylvania 48 Railroad Av ® 922-3833
NORTON Virginia R ofc clk City of Beverly 19 Pine Rd ® 927-1771
NORWOOD Gilbert A (Judith A) physician Garden City Pediatric Associates Inc
26 Michael Rd (4) 922-6472
NORWOOD GILBERT A DR pediatrician Garden City Pediatric Associates Inc
Herrick Medical Bldg (ofc) 927-4980
NORWOOD Raymond R (Carmela L asst treas Beverly Savings Bank) customer service rep Beverly Savings Bank 51 Matthies ® (2) 927-3234
NOSEWORTHY Harvey A (Ethel M) message techn Western Elec Co Watertown
140 Railroad Av South Hamilton ® (2) 468-3498
NOVAK Joshua (Cheryl) 803 Manor Rd 922-1396
NOVASHINSKI Stanley (Catherine) constn wkr 9 Mark Rd ®
NOVELLO Albert (Julia A) genl htg 25 Gregg ® (2) 922-9257
NOVELLO Albert J Jr (Patricia G) 3 Middle ®
NOVELLO Ronald F (Cleta M) engr Microwave Associates 9 Museum Rd ® (5) 927-3275
NOVIELLO John E (Mary L nurse Beverly Hosp) mgr Dedham Ann & Hope
31 Bow St (4) 922-2847
NOWELL Shirley E retired 33 Bertram ® 922-7580
NOWERS J B sls 19 Essex 927-9637
NOYES C W mgr 24 Cross St 922-1838
NOYES Gertrude emp Bomac 9 Dodge 927-7488
NOYES Parker E (Phyllis C) CPA self emp 847 Hale -Beverly Farms ® (2) 927-0499
NUCCIO Frank A (Barbara A sls clk) mach asmbly & business agt United Elect Radio & Mach Washers of Ame
8 Odell Av ® (2) 922-6018
NUCCIO Joseph V trk drvr 4 Kelleher Rd ® (2) 922-7413
NUCCIO Pietro J (Rose C retired) retd 141 Park (2) 922-9255
NUGENT Arthur P (Daisy E bkpr Beverly Natl Bank) tchr Lynfield
Fosters Point ® (4) 922-1224
NUGENT Robert (Donna) atty 32 Railroad Av 927-7752
NUNES Al broker 12 Pickett (#B) 922-2384

© 1985 Johnson Publishing Company, Inc.

NUNES Collette Cedar 927-3721
NUNN D Coker retired 3 Somerset Av ® 922-0530
NUNZIATO Debra J 42 ½ Cabot 927-4150
NUNZIATO Robert F mtce 42 ½ Cabot St 927-4150
NUNZIATO Roberta asmblr 42 ½ Cabot 927-4150
NUTRITION & FITNESS CENTER OF BEVERLY HOSPITAL Herrick 922-3000
NUTRITION INSTITUTE Dr Madhukar N Shah- 77 Herrick (#203) 927-4444
NUTTER Doris retired 6 Lakeview Av ® 922-0394
NUTTER Herbert L (Lucille F bkpr Warner Realty) retired 22 Federal St (2) 922-6107
NUTTER Keith W (Ella F) retired Salem Rd (2) 922-9150
NUTTING Robert M (Eleanor A) draftsman Beverly Pattern Co 4 Priscilla Rd ® (2) 927-3498
NYBERG Bruce 101 Main Wenham 468-7327
NYLAND Harry E (Carlotta R) meat cutter Henrys Mkt 13 Cedar ® (2) 922-0840
NYLAND Robert A 118 Woodbury Hamilton 468-7512
NYLUND Norman A (Lillian E LPN Hunt Retirement Cntr) mason 8 Melvin Av ® (2) 922-8789
NYLUND Norman A Jr (Michele calibator General Electric) mason contr Norman Nylund & Son Mason Contractor 26 Belmont St ® (3) 927-4251

O

OAKES Fletcher I slsmn 109 Water 922-4334
OAKES Joseph E formn DPW 65 Pine Tree Dr South Hamilton (3) 468-4827
OAKES P A 321 Cabot 927-1270
OB GYN ASSOCIATES 95 Herrick Parkhurst Medl Bldg 927-4800
OBEAR Evelyn retired 12 Middle St 922-5097
OBEAR Kenneth B (E Ruth) retired 15 Pratt Av ® (2) 922-3193
OBEAR Kenneth B Jr (Priscilla E) engr William B Merry Associates Inc 13 Bertram ® (3) 922-7822
OBEAR Murray W (Jane D) machst Western Elec Co 194 Linden South Hamilton ® (2) 468-4674
OBEAR Richard H engr 36 Cole 927-0777
OBEAR Robert G (Elizabeth A) slsmn Whitney Bros 6 Green Leaf Dr ® (5) 922-3084
O'BEIRNE James J (Mary E) retired 11 Bay ® (2) 927-0605
O'BEIRNE Paul T (Cynthia J) management Star Market 4 Robin Rd ® (4) 922-3446
OBER Rodney D (Mary E) retired 7 Woodland Av 922-1419
OBER Ronald A (Barbara E ins examiner) carp 15 Parsons Dr ® (2) 922-0104
OBER Ronald S treas Upcoa-Urethane Processing Corp of America (ofc) 922-0225
OBER Walter C 26 Cherry Wenham 468-1029
OBERHEIM Arthur J (Edith secy Hamilton-Wen Regional High School) banker First National Bank 133 Rock Maple Av Hamilton ® (4) 468-7450
OBERLANDER William L 9 Quincy Park 922-0729
OBERNESSER James (Elizabeth) actuary 4 Kennedy Dr 922-3286
OBEY B 401 Essex 921-0319
OBILIO P H 335 Cabot 927-3988
O'BRIEN Alice M small mach opr Multi-Sort 24 Kelleher Rd 922-3214

O'BRIEN AMBULANCE INC
Kevin F O'Brien, pres.-treas.
24 Hour Ambulance Service
97 Herrick St PO Box 187 922-1200
or ....532-3800 or 745-6801 or 281-1828 or 465-8700 or 356-5500 or 593-2300

O'BRIEN Arthur 3 Partridgeberry Ln Hamilton 468-1221
O'BRIEN B A cook 56 West St 927-7337
O'BRIEN B E 8 Pine Rd ® 927-0177
O'BRIEN Barbara K retired 10 Oak Beverly Farms 927-6183
O'BRIEN Beatrice S secy 56 West ® 927-5657
O'BRIEN C 11 Whitney Av 927-8328
O'BRIEN Catherine RN Danvers State Hosp 35 Apple Rd (#22) 927-2558
O'BRIEN Charles S retired 4 Edwards
O'BRIEN D 35 Apple Rd 927-1888
O'BRIEN D 35 Chase 927-9344
O'BRIEN Daniel C ofc mgr 98 Essex 922-3093
O'BRIEN Debbie 16 May 927-6437
O'BRIEN Edna E retired 354 ½ Cabot 927-1487
O'BRIEN Edward Dennis machst GE 12 Mechanic 922-6586
O'BRIEN Elizabeth A Sohier Rd Ext Roger Conant Apts (#15C) 927-0814
O'BRIEN George C Jr sls rep 22 Butman 922-9458
O'BRIEN George F (Barbara emp Sylvania) letter carrier Danvers USPS 4 Sunset Dr ® 922-7571
O'BRIEN George L (Christine nurse) policeman BPD 31 Foster St ® (3) 927-5652
O'BRIEN Harry E (Helen) retired 17 Conant Hannah Village (#25B) 922-4260
O'BRIEN J carp 36 Wellman 927-9676
O'BRIEN J R retired 9 Cedar ® 922-2079
O'BRIEN James M mech 36 Wellman St 922-6361
O'BRIEN James P (Susan) 16 Goodwin Rd 927-7450
O'BRIEN James P 29 Arlington Av 922-9113
O'BRIEN James W (Mary) slsmn Stockdale Regan 151 Bridge ® (2) 927-7318
O'BRIEN John J retd 265 Essex 922-0308
O'BRIEN John J (Anna D retired) retired 640 Cabot ® 927-2713
O'BRIEN John T (Marguerite D) retired 17 Nursery ® 922-4160
O'BRIEN John V (Ilka U) self employed 3 Tudor Rd ® 922-2221
O'BRIEN Joseph (Mary) USMC 12 Mechanic 922-6586
O'BRIEN Joseph P (Martha) parts asst mgr Mariana Chevral 11 Simon ® 922-8094
O'BRIEN Joseph P Jr carp 11 Simon 922-8094
O'BRIEN Joseph T 20 Sohier Rd 927-0640
O'BRIEN Judith M secy 23 Blaine Av 927-3864
O'BRIEN K 97 Herrick 927-6180
O'BRIEN K secy 24 West St Beverly Farms 922-0670
O'BRIEN Kennedy E chem NE Nuclear 37 Brimbal Av ® (2) 927-2428
O'BRIEN Kevin 97 Herrick 927-1356
O'BRIEN Kevin F pres-treas O'Brien Ambulance Inc (ofc) 922-1200
O'BRIEN Kevin P student 608 Essex 922-6264
O'BRIEN L 466 Cabot 922-0461

O'BRIEN M cook 38 West 927-3691
O'BRIEN Mary W secy 6 Oak 927-0146
O'BRIEN Michael painter 22 Enon 927-6108
O'BRIEN Michael (Margaret H tchr Somerville Bd of Educ) engr Etna Life & Casualty 9 Willow ® 922-1192
O'BRIEN Michael A (Ethine) 12 Appleton Av
O'BRIEN Michael J (Diane S v pres Old Mother Hubbard Dog Food Co Inc) pres & treas Auger-Stathopoulos Ins Agcy 33 Belmont St ® (3) 922-1063
O'BRIEN P secy 36 Wellman 927-9676
O'BRIEN P A 12 Ober 927-1355
O'BRIEN P J 16 Friend Ct Wenham 468-4432
O'BRIEN Paul 151 Bridge 921-0054
O'BRIEN Paul A (Mary E) social wkr State of Ma Welfare Dept 13 Netherton Av ® 927-2205
O'BRIEN Paul D (Alice M secy Beverly Meml Junior High Sch) mgr plant security GE Co 608 Essex ® 922-6264
O'BRIEN Ralph M inspr 285 Cabot 922-4733
O'BRIEN S E 31 Union South Hamilton 468-1819
O'BRIEN STEPHEN P PLUMBING & HEATING CO Stephen O'Brien, owner -plumbing- 10 Oak ....927-0237 or 927-8005
O'BRIEN Thomas F (Marlene F) elecn Sylvania 5 Wendgail Ct ® 922-2953
O'BRIEN Thomas J (Nancy) plumber 860 Hale Beverly Farms ® 922-9355
O'BRIEN THOMAS J PLUMBING & HEATING CO Thomas J O'Brien ownr 10 Oak 927-0237
O'BRIEN Timothy 17 Roundy 927-7231
O'BRIEN William (Georgina) retired 95 Asbury South Hamilton ® 468-2531
O'BRIEN William A (Levina M nurse) mech GE 5 Crescent Av 922-4623
O'BRIEN William F (Jean A) retired 20 Sohier Rd ® 922-9357
O'BRIEN William J (Margaret A) 444 Asbury South Hamilton ® 468-4866
O'CALLAGHAN L Bevan (Constance H) slsmn 28 Juniper Rd Hamilton ® (3) 468-2812
OCCHIPINTI Orazio E (Lillian Elitta) mach New England Carbide 354 Rantoul 927-5421
OCCHIPINTI Teresa retd 7 W Dane 922-6226
OCEANVIEW NEWS SUB STATION 407 Cabot 927-4229
OCHOA Carlos 260 Rantoul 927-4102
OCKENGA Harold John (Audrey W) pres Gordon Conwell Seminary Emeritus 624 Bay Rd Hamilton 468-3287
OCKENGA JOHN WOODWORKING -John Ockenga, owner -wood working- 624 Bay Rd Hamilton 468-3235
O'CONNELL Daniel 22 Essex 922-0382
O'CONNELL Daniel 63 Maple Wenham 774-5047
O'CONNELL E G retired 3 Dondi Rd ® 927-3636
O'CONNELL Francis personnel 16 Wirling Dr 922-1488
O'CONNELL John T (Ida F) wldr Cape Ann Steel 64 South Terr ® 927-2329
O'CONNELL Larry (Claire) 643 Hale 921-0690
O'CONNELL Mary E retired 13 Herrick ®
O'CONNELL Michael bartender Kings Grant Inn 36 South Terr 922-4663
O'CONNELL Michael (Jennifer ofc mgr Liberty Group) buyer Gerity Co 10 Frankwood Av ® (2) 927-2166
O'CONNELL P A 46 Pleasant 921-0562
O'CONNELL Robert J Sr (Lorraine E ofc mgr Beverly Times) painter City of Beverly 12 Mason ® 927-0632
O'CONNELL Timothy (Francine RN Salem Hosp) supvr Lawrence USPS 9 Patti Rd ® (3) 927-3373
O'CONNELL William H (Dorothy M) mgr 35 Apple Rd (#11) 927-6259
O'CONNOR Bart W 1 Water 927-8791
O'CONNOR David J 292 Bridge Hamilton 468-2834
O'CONNOR Edward F (Carole) slsmn East Co 25 Wirling Dr ® (2) 927-2728
O'CONNOR John E 20 ½ Chestnut 922-1763
O'CONNOR Joseph M ofc mgr 43 Livingstone Av 922-1608
O'CONNOR Marianne L stylist 9 ½ Bisson 922-3303
O'CONNOR Michael J (Phyllis) self employed 407 Broughton Dr 922-0222
O'CONNOR Paul Beverly Commons 4 Manchester House 927-5682
O'CONNOR Raymond Mrs tchr Shore Country Cay Sch 107 Hart St ® 927-0158
O'CONNOR Thomas III student 1 Hickory Ln 922-2709
O'CONNOR Thomas J (Jeanne M secy) free lance photographer 1 Hickory Ln ® 922-2709
O'CONNOR Thomas J (Linda secy) carp 48 Wellman 927-0280
O'CONNOR Vail R (Cheryl A) firefighter BFD 12 Robinson Rd ® (2) 922-7225
O'CONNOR William E 759 Hale 922-7385
O'CONNOR William Jr mkt mgr 5 Cliff 922-3935
O'DEA James social worker Bass River Inc 25 Washington St 927-9335
ODENCE Jonothan (Jo Ann) rehab dir 246 Essex St ® 922-4152
ODOM Anne mgr 4 Lanthorne Ln 922-6746
ODOM Gilbert R (Rita M) engr Raytheon 4 Lanthorne Ln ® 922-6746
ODOM Phillip mech 4 Lanthorne Ln 922-6746
ODOM Richard finance 4 Lanthorne Ln 922-6746
ODOM Thomas R (Susan E) electl engr Raytheon 10 High Beverly Farms (5) 927-6026
O'DONNELL Bertha M retired 91 Essex ® 922-5926
O'DONNELL C 922-5055
O'DONNELL Henry J retd 501 Manor Rd 922-1575
O'DONNELL James T 17 Conant Hannah Village 922-8726
O'DONNELL Michael P (Priscilla B) sta mgr Beverly USPS 7 Clark Av
O'DONNELL Shannon 12 Devon Av 922-3557
O'DONOGHUE Thomas (Kathleen acct clk United Airlines) sls rep 145 Hale ® (4) 922-4766
O'DOWD William V (Velva H) foreman Sylvania 27 Walker Rd ® 922-5962
OFFICE PRODUCTS SERVICES John J Gargalianos, owner; Diana Gargalianos, mgr.- 127 Bridge St 927-8666
OFIESH Paul (Rosemary J) engr 24 Beacon ® (3) 927-6645
OGILVIE Jeffrey S (Judith social wkr) atty 26 Baker Av (res) ® (2) 927-0788
O'GRADY Kevin E (Cynthia M educator) exec dir NS Special Educ Consortium 62 Putnam ® (2) 927-3916

© 1985 Johnson Publishing Company, Inc.

O'GRADY Robert O Rev priest St Marys Star of The Sea Roman Catholic 253 Cabot 922-0113
OGRENI Victor M (Jean C) leather wkr Strauss Tanning Co Inc 16 Rantoul ®....922-1726
OH BUSTER'S DELI Paul D'Orazia owner 25 Enon....922-9653
OHANIAN Arshag (Alice tchr) registered pharmacist 12 Burnham Rd Wenham 468-3826
O'HARA Francis A 30 Orchard Rd Hamilton....468-4933
O'HARA Mary E (Daniel J) 29 Sunset Dr ®
O'HARA'S PAINTS INC Loretta M O'Hara, owner; Lawrence Bacheller, mgr. -paint store- 285 Cabot (#D)....922-1599
O'HARE Brian slsmn 15 Winthrop Av....922-4419
O'HARE Jeff 66 Dane....922-5143
O'HARE William J 267 Hale....922-4327
O'HEARN F Virginia nurses aide Twin Oaks Nursing Home 625 Hale....922-1854
O'HEARN Robert (Cheryl restr mgr) self emp 122 Hart....927-4303
O'HEARN William 9 Connolly Pl....927-0436
O'HEARN William J self emp 17 Ames....922-9033
O'HILL Margrette retired 107 Essex....922-5848
OHLSON Janice M self employed 87 Northridge Rd....922-5729
OHLSON K J 87 Northridge Rd....922-0044
OHLSON See Also Olsen
OHMOTO Kyo 289 Hale....922-0681
OJALA D draftsperson 50 Broadway....927-8069
O'KEEFE Bruce (Terri clk) test techn 59 Winthrop Av....922-8462
O'KEEFE Dennis D Dr (Karen M) physician MA Genl Hosp 39 Grapevine Rd (res) Wenham....468-2983
O'KEEFE K M 13 Bridge St....468-2472
O'KEEFE Karen 39 Grapevine Rd Wenham....468-2983
O'KEEFE Peter J (Jeanne) investment Banker 20 Prince (7)....927-7188
O'KEEFE William F (Claire T clk) letter carrier Beverly USPS 6 Upton Av ® (2)....922-4061
OLD BRIDGE MARINA Bruce Morse, pres. -marina, hauling, boat yard- 11 Cabot....922-9633
OLD COLONY BUILDERS Leo Kiley owner....922-6120
OLD FERRY-WAY TAVERN Mr Portlance owner 22 Cabot....927-2767
OLD LADIES HOME 78 Lothrop....922-0346
OLD MILL SALES Charles O'Neil owner used textile machinery 54 W Dane St....927-5870
OLDE TREASURE SHOPPE Bob & Cheryl Brilliant used furniture 93 Cabot....922-3236
O'LEARY Arthur (Mary Sanford) counselor 8 Hopkins Av....922-6474
O'LEARY Brian S (Marie D) clk BPO 33 Lexington Dr ®....922-3972
O'LEARY Daniel J (K A secy Dentron) insulation contractor Daniel J O'Leary Insulation 18 Brown St (2)....922-3880
O'LEARY James J (Margaret S exec secy) sls mgr Bock Travel 29 E Corning ®....927-2472
O'LEARY James J Jr US Marines 29 E Corning....927-2472
O'LEARY John F S tchr 29 E Corning....927-2472
O'LEARY K R social wkr 17 Sturtevant....922-0653
O'LEARY Karen E 43 Roundy....921-0217
O'LEARY Timothy A (Anna V) retired 20 Longview Dr ®....922-7022
OLEKSIW Michael (Susan editor) arts admr 122 Hale....922-6693
OLES Philip (Pamela) Red Coach Rd South Hamilton....468-2700
OLIPHANT Carl (Josephine E clk Salem Lndry) retd 10 Conant ® (3)....922-1048
OLIPHANT Ronnie (Cheryl P secy Gloucester) rfr Gloucester 10 Conant....927-2148
OLIVA Vincent Jr (Anna M) quality control specialist US Govt 5 Victor Av
OLIVEIRA Daniel (Carrie) Beverly Commons....922-7668
OLIVER Charles J tchr Stepping Stone Nursery Sch 52 Bridge Hamilton ®....468-4892
OLIVER Jack W (Sandra J exec secy Learning Disabilities Foundation) pres Brookhead Assoc 9 Brookhead Av ® (4)
OLIVER Mark E 484 Bay Rd Hamilton....468-2722
OLIVER MARK E Hamilton....468-3085
OLIVER Mark H 4 Goldsmith Av....927-0935
OLIVER Richard wldr 3 Summer St....927-5145
OLIVER Thomas (Lisa) supvr Babcock & Wilcox 1711 Broughton Dr....927-8309
OLIVER William L (Sally C secy) slsmn Branch Mtr Express 33 E Corning ®....922-6012
OLIVER William N 17 Kennel Hill Dr....927-1486
OLIVIERA Myrna L 7 Whitney Av....927-7385
OLIVIERI James (Carolyn education) student 238 Dodge....922-0797
OLLOVE Stephen (Phyllis tchr) photographer Gregory Island Rd Hamilton ®....468-3974
OLMSTED Lewis S (Mary C tchr) banker 33 Corning....922-0951
OLSEN Dennis G (Carolyn) 7 Ober....922-8410
OLSEN Irene T nurse 556 Essex St....927-5442
OLSEN Kenneth F (Joan D secy Gordon Cornwell) engr IBM Corp 32 Martel Rd Hamilton ®....468-2023
OLSEN Norman mkt analyst 26 Prospect....922-4297
OLSEN Oscar A (Lavinia P) retired 26 Prospect ®....922-4297
OLSEN See Also Ohlson
OLSEN Wilma L 259 Lake Dr South Hamilton....468-3659
OLSON Paul S (Carol A emp Marshall) slsmn Prof Golf Disc Center 3 Sunset Ln South Hamilton ® (4)....468-3480
OLSON Phillip R (Annabel L) special agt Prudential Ins Co 8 Hidden Rd ®....922-4794
OLSON PHILLIP R INSURANCE -Prudential Insurance Co -Life Insurance- 8 Hidden Rd....922-2050
OLSZEWSKI Mary Beth 289 Hale....922-4878
OLSZEWSKI Patricia 7 Davis
O'MALEY Robert C Jr (Shirley M) Berry Cir Hamilton ®....468-2853
O'MALEY T H retired 6 Iverson Rd ®....922-1546
O'MALLEY John M (Midge) emp AT&T 13 Hale Park Av ® (3)....922-0033
O'MALLEY Matthew S retired 17 Conant Hannah Village (#8)....927-6266
O'MALLEY William (Fern) clk B & M 33 Webster Av ® (4)....927-0497
O'MEARA Cathryn S 93 Larch Row Wenham
O'MEARA Henry J (Marie M clk Filenes) carp 8 Bay ® (4)....927-1629
O'MEARA John student 8 Williams....922-0743
O'MEARA John W Jr (Eva H) whse 8 Williams ®....922-0743
O'MEARA Louise retired 502 Manor Rd....922-5674
O'MEARA Mark garage opr 8 Williams....922-0743
OMORD nancy H asst mgr Nature Food Centers 18 Butman....922-0101
ON CLOUD NINE OF BEVERLY....921-0613
ON THE ROCKS John Pohas, owner -restr.- 24 West St Beverly Farms....922-3333
O'NEIL C processor 28 Broadway....927-4272
O'NEIL Charles J (Anne E) slsmn Old Mill Sales 15 Puritan Rd Wenham ® (3)....468-2292
O'NEIL Derek C serv rep 461 Rantoul St....927-9814
O'NEIL Donald J (Marilyn L) emp Red Cross 4 Roosevelt Av ® (3)....927-5437
O'NEIL Edward F (Patricia F bkpr Peabody) firefighter BFD 10 Cornell Rd ® (2)....922-6862
O'NEIL Gilbert W (Diedre) exec dir Enhart Corp 21 Hart St ® (2)....927-1156
O'NEIL James R (Linda) mgr 16 Robb Rd ® (3)....922-4181
O'NEIL Janet E tchr Essex Aggie 126 Dodge St....927-1139
O'NEIL Jeffrey mech 10 Cornell Rd....922-6862
O'NEIL Kelly student 11 Ames....927-7080
O'NEIL Mary C asst treas Beverly Sav Bank 8 Pierson ®....927-6565
O'NEIL P M 97 Dodge....922-4004
O'NEIL Pamela L secy 113 Dodge....927-9379
O'NEIL Robert F (Lucille I) plant serv mgr New England Tel Co 152 Bridge ®....922-3399
O'NEIL Timothy Scott 25 Hull St....927-9015
O'NEILL John E (Dorothy D flight attndt American) slsmn 248 E Lothrop ® (4)....922-8088
O'NEILL Laurence J (Maureen S psychologist) tchr Bd of Educ 3 Rindge....922-4669
O'NEILL Mary Catherine asst admr 47 Webster Av Beverly Farms ®....927-0434
O'NIELL Mark (Joanne) wldr 381 Elliott St....922-8763
OOT Chris (Sara art dir NE Business Magazines) mgr 7 Atlantic Av ® (2)....922-3360
ORAL SURGERY ASSOCIATES INC Peter G Kimball pres 95 Herrick Parkhurst Medical Bldg (#111)....927-2770
ORECHIA Walter M (Marjorie E) firefighter BFD 9 Roderick Av
O'REILLY Edward H deli clk 46 Amherst Rd....927-1076
O'REILLY Edward J (Nancy A secy Hunt Meml Hosp) emp USM Corp 46 Amherst Rd ®....927-1076
O'REILLY Kevin (Lynn) tchr Ham-Wen Schs 6 Mason ® (2)....927-8273
O'REILLY Maureen student 46 Amherst Rd....927-1076
ORGETTAS L M secy 2 Radcliff Rd ®....927-2632
ORLANDO Herbert E (Helen P) dir engrng 37 Sunset Dr ®....922-7633
ORLANDO Natale 75 Enon....927-1508
ORLOWSKI Thomas P (Mary C emp Johnny Appleseed) retd 26 Cressy ®....922-6688
ORO William F (Marilyn secy Sylvania) planner GE Co 4 Meridian Rd Wenham ®....468-1673
OROPEZA Mark A 325 Cabot....922-2490
O'ROURKE Daniel F Jr (Patricia C special needs tchr) slsmn Jordon Marsh Co 21 Vine Beverly Farms ® (6)....922-5300
O'ROURKE Thomas J (Marilyn T) chaser USM Div 10 Holding ® (2)....927-1736
ORTINS Joseph M (Jeannette D tchr North Bennett St Indl Sch) tchr Wenham Bd of Educ 101 Main Wenham ®....468-2277
ORZECHOWSKI Louis C (Margaret L) formn Parker Bros Inc 22 Williams ®....922-9362
ORZECHOWSKI Robert (Donna admn asst) mtcemn Varian 7 Cove Av (3)....922-2633
OSBECK Charles retired 25 Beverly Commons Rd....922-5071
OSBORN Charles A (Dorothy N) vice pres Naugler Engrng Inc 10 Main Wenham ®....468-2237
OSBORNE Bowden G 255 Shore Dr Hamilton....468-3678
OSBORNE Francis (Karen) techn specialist Polaroid 277 Linden South Hamilton ®....468-1909
OSBORNE Michael (Mary switchboard opr Beverly Hosp) carp 45 Sohier Rd (3)....927-3375
OSBORNE Paul atty Lawson Wayne Assoc 32 Woodbury St (res) ®....922-5009
OSBORNE Weldon H (Rita H) slsmn Commonwealth of MA 1 Cove Av ®....922-2349
OSGOOD Edward H (Virginia W) banker Fiduciary Trust Co 675 Bay Rd Hamilton ®....468-2488
OSGOOD George E (Jane K secy Essex Lighting Service) ownr Essex Lighting Serv 21 Crestline Cir ®....922-2723
OSGOOD Richard B (Michaele E) 156 Larch Row Wenham ® (4)....468-3050
O'SHAUGHNESSY Joseph F (Ann) mgr New England Tel Co 34 Sonning Rd ®....922-8345
O'SHAUGHNESSY Margaret retired Beverly Commons Rd Salem Hse 5....927-7583
O'SHEA Anna M student 12 Sonning Rd....922-2152
O'SHEA Arminda baser 12 Sonning Rd ®....927-0311
O'SHEA Paul C (Ann Marie) analyst 51 Corning ® (3)....922-2863
OSSOFF Joseph A (Alice J) mgr 7 Gary Av ®....922-1299
OSTLER David B (Rachelle T) 311 Broughton Dr....927-3138
OSTROWSKI Michael (Madelene wtrs Russas Restr) rigger 47 Butman ® (5)....922-6587
OSTWALD Robert 20 Folly Pond Rd....922-3672
OSUCH S wtrs 31 Federal St....922-0433
OSVAY Dora dietary aide Beverly Hosp 24 Pond....922-7075
OTICO Alan engr 24 Rantoul St....927-4881
OTIS David (Judy) 205 Topsfield Rd Wenham....468-2465
O'TOOLE Martin L tchr 14 Fairview Av....927-7394
OTTLEY Dorothy M retired 5 Porter Terr ®....922-6547
OTTLEY Marion emp Salem LAU 22 Ashton....922-7676
OTTLEY Peter A (Karen L) postman USPS 3 Arthur ® (4)....922-8517
OUELETTE Judith A student LaSalle Jr Coll 103 Cross Ln....927-2759
OUELETTE Rosemary E diet aide Beverly Hosp 103 Cross Ln....927-2759
OUELLET Maurice (Catalina assembler Parker Brothers) Clayton ® (2)....922-8652
OUELLET Maurice (Capaline fcty wkr) cook 11 Lothrop (2)....922-8652
OUELLETTE Henry G retired 106 Northridge Rd....922-8971
OUELLETTE J Leo (Carolyn M assembler Varian) metal wkr 19 Foster Dr ®....922-4909
OUELLETTE Jean (Rosemaria A tailor self emp) mason Zantell 6 Hillcrest Av ® (5)....922-6254
OUELLETTE Joseph G (Marguerite M) emp General Electric 18 Shortell Av ®....927-0606
OUELLETTE Joseph Oscar (Marjorie retd) retired 215 Rantoul (#101)....922-0626
OUELLETTE Nick student 16 James St....927-6458
OUELLETTE Phillip L electronics NSCC 19 Foster Dr....922-4909
OUELLETTE Richard (Barbara secy Porta Sewing Mach) cook Commodore Restr 206 Manor Rd (4)....922-7338
OUELLETTE Richard D (Anne elec inspr) bakery mgr Star Mkt 5 Pinehurst Av ® (4)....927-3045
OUELLETTE Richard G (Carol A) nurse anesthetist Addison Gilbert 61 Sonning Rd ® (5)....927-2797

© 1985 Johnson Publishing Company, Inc.

OULETTE Marie retired 20 Sohier Rd Garden City Apts (#708) 922-8176
OULLETTE John L Jr (Barbara emp Roland Kell)
serv mgr Roland Kelley Newbury 16 James ® (4) 922-1526
OUTBOARD MARINE SERVICE 15 Water 922-5670
OUTERBRIDGE Thad church pipe organ bldr self emp 11 Bay View Av 922-5675
OVASKA Suzanne 33 Riverview 922-2837
OVELLETTE L supvr McDonald's 9 Shortell Avenue Ext 927-9086
OVELLETTE N lab techn 12 Parramatta Rd 927-8524
OVER THE RAINBOW -Barbara Perdue, owner -wedding cnsltnt.-
101 Blueberry Ln Hamilton 468-7060
OVERBERG Arthur W (Elizabeth A) retired 50 Sturtevant ® 922-4604
OVERBERG D A 80 Herrick 927-5465
OVERBERG Dana S (Priscilla) mach USM Div 4 Cogswell Av ®
OVERBERG David E (Gail E comml art) mech engr Energy Sciences
2 Thomas Rd ® 927-5079
OVERBERG Eric J (Geraldine L) instlr New England Tel Co 174 Colon ® 927-3934
OVERBERG Raymond A (Esther E) retired 22 County Way ® 922-5202
OVEREATERS ANONYMOUS 927-2419
OVERHISER Garrett W (Norma M) contractor self emp 15 Liberty 922-1645
OWEN William G (Charlotte L bkpr) ins agt 4 Beatrice Rd ® 927-0218
OWEN William W (Beverly key punch opr) Eastern Tool & Stamping 28 Taft Av
(5) 922-6774
OWENS Rolf H Jr safety engr 106 Hull 927-3356
OXTON A 25 Beckford 927-8435
OXTON Debra supvr Data Procession 12 Newbury St 927-0983
OZEREKO Kenneth (Roberta) asst mgr Salem 76 Northridge Rd
OZEREKO Monica M 60 Lake Shore Av
OZEREKO Stanley D (Sharon) comp techn 90 Northridge Rd 922-8317

P

P & S LIMOUSINE SERVICE Robert Perkins, owner -limousine rentals- 927-4798
PACE Rocco C (Nancy G) slsmn Curtis Industries 13 Cornell Rd ®
PACHECO John (Diana B) mechl engr Honeywell 7 Hale Park Av ® (3) 922-0601
PACKARD David A (Sharon L coord) student 16 Guild Rd 922-4958
PACKARD E W INC
Edward W Packard, pres.; Ann M Packard, corp. clk. -sheet metal- 27 River 922-0359
PACKARD Edward W (Lillian) retired 9 Foster St ® 922-2356
PACKARD Edward W Jr (Cynthia L bus driver) pres E W Packard Co The
123 Cross Ln ® 922-9553
PACKARD M E supvr 21 Williams 922-5908
PACKARD Pam asmblr 123 Cross Ln 922-9553
PADDOL John M (Jean M ins broker Fortunato Ins Agency Inc)
plant superintendant Three Dimensional Chemical Corp 20 Victor Av ® (4) 922-1090
PADDOL Michael (Nancy tlr Bay Bank) sorter Carr Leather 4 Edgewood Rd ® 922-2682
PADFIELD Donna 376 Hale 927-4430
PADILLA Alvin 130 Essex South Hamilton 468-4778
PADSCH Richard T 59 Dodges Row Wenham 468-3044
PAFUMI Joseph J (Rita E) retd 28 Folger Av ® 922-5258
PAFUMI Joseph J Jr muscn 28 Folger Av 922-5258
PAGE B C retired 25 Vestry (#1) 922-8373
PAGE Benjamin H retired 32 Shortell Av ® 922-0283
PAGE Carl C (Norma S) formn USM Div 6 Puritan Rd Wenham ® 468-1417
PAGE Charles D 51 Simon 927-9020
PAGE Charles W (Louise S clk Zayres) mgr GE Co 5 Ash ® (2) 922-8522
PAGE Evan C 63 Country Way Ext 927-2181
PAGE Evan C exec dir YMCA (ofc) 922-0990
PAGE Harold R (Gertrude C) retired 14 Essex
PAGE Harold R Jr (Joanne E) operation agt Air Canada 13 Virginia Av ®
PAGE Jeff 5 Lincoln Av South Hamilton 468-2587
PAGE Karen J asmblr 9 Charnock 922-4364
PAGE Lawrence elec techn NSCC 8 Roundy St 927-9334
PAGE Merton W (Eleanor) mailman USPS 31 Nelson Av ® (5) 927-4718
PAGE Oliver J (Ida M retd) retd 38 Longmeadow Rd ® 927-0678
PAGE Raymond R (Mary E hsekpr) mach 41 Wellman ® 922-8609
PAGE Raymond R Jr (Susan messenger) trk drvr Sch Disposal 15 Liberty St (3) 927-7738
PAGE Robert B (Nina P ofc clk NSCC) printer M&M Printing Corp 9 Charnock ® 922-4364
PAGE See Also Paige
PAGE Steven R printer 9 Charnock 922-8575
PAGE Thomas (Gail jr techn) draftsman 102 Hale ® (6) 927-2845
PAGE W Howard (Joan A nurse) mgr Richards Store 13 Arbella Dr ® 922-6412
PAGE William A (Caroline A nurses aide) elecl swtchbd opr NE Power
24 Warren ® (4) 927-7788
PAGE William A student 13 Arbella Dr 922-6412
PAGES P A student NSCC 19 Beckford (2) 922-8150
PAGLIA Anthony J (Joanne) retired 43 Story Av 927-1429
PAGLIA Donato (Bonita K cook Beverly Nursing Home) desk clk Belview
5 Summer ® (5) 922-7680
PAGLIA Jill A student 43 Story Av 927-1429
PAGLIA Joseph desk clk 5 Summer St 922-7680
PAGLIA Joseph retired 22 Federal St 927-7511
PAGLIA Louis P (Eva M clk Essex Pkg) retired 8 Goodyear ® 922-4467
PAGLIA Santina retired 66 Herrick 922-1891
PAGLIERANI Robert W (Susan D) emp GE Co 30 Greenbrook Rd Hamilton ® 468-2361
PAI Robert 27 Juniper Rd Hamilton 468-7431
PAIGE Lester P retired 13 Lowell ® 922-2946
PAIGE Nancy nurse Danver State Hosp 15 Kennedy Dr ® 922-4094
PAIGE See Also Page
PAINCHAUD Andre J (Elaine F) engr Teledyne 19 Bertram ® (4) 922-6549
PAINCHAUD Raymond R (Anna) retired 20 Stone 922-8543
PAINE See Also Payne
PAINTER Wilbur A (Alice M) sheet metal mech USM Div 8 Netherton Av ® 922-2047
PALAIMA Stanley J Jr (Agnes buyer) buyer 5 Cove Av ® (4) 922-3852
PALANCIO John A printer 34 Longmeadow Rd ® 922-0552

PALAZOLA Anthony J (Marcia L bkpr L Rossi Inc)
acct Scudder Stevens & Clark 18 Mulberry ® (3) 922-7074
PALAZOLA Joseph (Mary C secy Medl Offices) electl engr MA Elec Co
40 Taft Av ® (4) 927-4923
PALELLI Dale C (Susanne nurses aide Liberty Pavillion) mech Sears
77 Kernwood Av ® (4) 922-4102
PALERMO M M cook 6 Judson 927-0209
PALESHROOK S 54 Lothrop 922-7448
PALINSKI William V (Mary C) prod mgr & dispatcher slsm Gloucester Engrng Co
496 Essex ® (4) 922-3241
PALM Henry E (Hattie A) retired 65 Cutler Rd Hamilton ® 468-2884
PALM Jeff drvr 8 Virginia Av 922-5750
PALM Mark (Margaret cashier Star Market) convention mgr Sheraton
13 ½ Prospect (4) 927-5197
PALM Oscar E F retired 46 Highland St South Hamilton ® 468-4616
PALM P 2 Trafalgar Rd 927-0526
PALM Stephen C (Andrea R psychiatric charge RN Addison Gilbert Hosp)
psychiatric therapsit Addison Gilbert Hosp 16 Kernwood Av ® (2) 927-9085
PALM Steven J (Maureen) tchr Danvers High School 458 Cabot ® (4) 927-1227
PALM William E (Ann E) retired 79 Topsfield Rd Wenham ® 468-2200
PALMER Allan 956 Bay Rd Hamilton 468-7560
PALMER Charles J (Martha L) mkt rep 79 Boyles ® (5) 927-2217
PALMER D L 17 Brimbal Av 927-5828
PALMER Dean M (Marjorie W) chief BFD 26 Country Dr ® 922-4755
PALMER Gary printer 24 Vestry 922-9319
PALMER Ida H retired 47 Kelleher Rd 927-2037
PALMER John A (Gladys M) retired 1 Tremont ® 922-8633
PALMER L F tlr 12 Thorndike 922-5358
PALMER Lawrence Bruce firefighter BFD 1 Tremont ® (3) 927-4411
PALMER Norman W (Dora E secy) tchr Memorial Jr High School 4 Forest ® 922-0730
PALMER P C florist 4 Harris 922-8948
PALMER Ralph A (Shirley steno) machst USM Div 24 Vestry ® 927-2986
PALMER Ralph O (Florence E) machst 11 Whitney Av 927-0698
PALMQUIST Roy M (Isabel L) 30 Maple Wenham ® (5) 468-2997
PALOCCI Donna emp 85 Kernwood Av 922-8053
PALOCCI Elidio (Donna L stitcher Moore Brothers) constn wkr 15 Hillside Av ® 922-9205
PALOCCI Roger W emp Excel Engrng 85 Kernwood Av 922-8053
PALOMO Rebeca smstrs Grand Beery Co 569 Cabot 922-2186
PALOMO Rene J (Florence A retd) elec wkr 569 Cabot 927-6268
PALSON Phyllis M tchr Hardie School 50 Lake Shore Av 922-8498
PALUMBO Marcia J occupational therapist Grover Manor 86 Corning ® 927-1593
PALUZZI Alfred J (Kathleen E) engr USM Div 29 Livingstone Av ® (7) 922-7023
PALUZZI Anthony F (Anne) computer programmer Raytheon 17 Victor Av ®
(5) 922-3073
PALUZZI Felice retired 31 Home ® 922-8832
PALUZZI Joseph A (Helen) mgr 362 Elliott 922-5035
PAN AM
Passenger Reservations & Information
Toll Free Dial '1' & Then 800 223-5160
PAN AM
Passenger Reservations & Information
Toll Free-Dial '1' & Then 800 223-5160
PANAGAPLOS Peter (Marilyn) genl mgr Richdale Stores
31 Post Gate Rd Hamilton ® (5) 468-1680
PANCHOLI Arvind engr 24 Bartlett St 927-5158
PANIAGUA Miguel (Emily M electl wkr EG&G Co) welder Tech Welding
49 Amherst Rd ® (2) 922-8612
PANKO Joseph W (Donna M) exec dir Beverly School for Deaf
79 Post Gate Rd Hamilton ® (5) 468-7551
PANTANO PAUL S SALES ASSOC -Paul Pantano, owner -mfr. rep.-
PO Box 500 922-1220
PANTANO Philip J (Jean M) 77 Topsfield Rd Wenham 468-3836
PANTOS Maude secy 51 Lovett (4) 922-3569
PANTZIS H C (Pamela M sls woman Talbot) editor D C Heath Co
2 Whipple Rd Hamilton ® (4) 468-7031
PANUNZIO Leone (Doris home & health aide Inter City)
milk & food inspr City of Beverly 27 Woodland Av ® (2) 922-9280
PANUNZIO Robert A (Laurie bkpr) store mgr 1 Pine Rd (5) 927-5617
PANUNZIO William M 5 Cobblers Ln 922-7971
PANZERO John E electronics 8 Mechanic 922-4154
PANZERO JOHN E electn 8 Mechanic 922-4154
PANZERO John E 'children's phone' 8 Mechanic 922-7924
PANZERO Pilomena retired 8 ½ Mechanic 922-9164
PAOLILLO Carl Jr auto wkr 100 Rantoul 922-2269
PAOLILLO Emilia owner Beverly Auto Wrecking 100 Rantoul ® 922-2269
PAOLUCCI Richard L (Carol cshr Ralphs Mkt) cigarette vendor 28 Hillcrest Av ®
(4) 927-6173
PAPA Angelo (Barbara A) mgr 26 Gregg ® 922-7821
PAPA Antonio E (Bertha H) retired 22 Roundy ® 922-3558
PAPA Beatrice retired 20 Dane ® 922-4889
PAPA GINO'S John Palmer mgr Beverly Shopping Plaza 927-8202
PAPA John (Angelina M) retired 45 Pond ® 922-9055
PAPA John B Jr (Corinne M cafeteria wkr Memorial High School) emp Bomac
43 Pond 927-1777
PAPA Joseph J (Patricia A) sheet metal wkr Wolfe & Monia 27 ½ Federal ® (4) 922-3278
PAPA Olive clk 12 Blake 927-3161
PAPA Raymond G (Dorothy sls clk) retired 25 Windsor Rd ® 922-9214
PAPADOYIANIS George (Edith) 48 Porter Ln South Hamilton ® (4) 468-1863
PAPALARDO Paul V (Anna) retired 65 Ellsworth Av ® 927-3449
PAPAMECHAIL Eleutherios (Ruth C interior decorator) owner Town Line City
122 Standley ® 927-1018

1985 Johnson Publishing Company, Inc.

PAPANDREOU Charles N (Elaine sub tchr City of Beverly) tchr & prin Board of Educ 30 Bertram ®....927-3670
PAPANICOLAOU Irene 97 West....927-5832
PAPAYIANNOPOULOS Constantinos (Joan airline emp) student 12 Judson....927-4967
PAPPALARDO Thomas J (Sharon) engr Varian 1 Donald Rd Hamilton ® (3)....468-4049
PAPPAS Andrew (Anastasia emp Autoroll Dennison Co) cook Cutting Board 32 Millbrook Rd ®....927-9535
PAPPAS Barbara wtrs 32 Millbrook Rd....927-9535
PAPPAS George (Claire) 71 Brimbal Av....922-6552
PAPPAS John G retired 131 Dodge ®....922-9383
PAPPAS M tchr 66 Cabot....927-8194
PAPPAS William bartender 24 Home St (3)....922-7111
PAPPIS H Beverly Commons....922-7485
PAQUETTE Mary M staff asst 12 Goodwin Rd....922-3521
PARACHOJUK Errol field comn 11 Andover Rd....922-1787
PARACHOJUK George (Hazel B clk Beverly Hosp) self employed 11 Andover Rd ®....922-1787
PARACHOJUK Greg (Jeannette secy) computer 15 Budleigh Av....927-5585
PARADIS Robert E retd 21 Webber Av....922-1961
PARADISE POOLS Brad Johnson owner PO Box 508....927-8678
PARADY John R (Patricia cashier) laborer 66 Livingstone Av (4)....922-3560
PARAMOUNT CLEANSERS INC 411 Cabot....922-2711
PARE NORMAN G DR ob-gyn 97 Herrick (#226 ofc)....927-4800
PARENT Edward D Jr (Sally N) engr GTE Sylvania 101 Asbury St South Hamilton ® (4)....468-4665
PARENTS ANONYMOUS
140 Clarendon Boston
Toll Free Dial '1' & Then....800 882-1250
PARISEAU Grace M retired 43 Grant Av South Hamilton ®....468-1627
PARISEAU Leonard F (Doris C bkpr Barnsider Mgt) electn 23 Berrywood Ln ®....927-1780
PARISEAU William O (Shirley M swtchbd opr Tel Answering Serv) sheet metal cutter Waverly Heating & Supply 6 Mechanic ®....922-7261
PARISELLA Elizabeth retired 5 Salem Rd (#D)....927-0880
PARISELLA Ellen sls news 16 Pierce Av....922-6153
PARISELLA Janet wtrs 16 Pierce Av....922-6153
PARISELLA John M (Sally A hairdresser) machst Measure-Matic 16 Pierce Av ® (3)....922-6153
PARISELLA Joseph 199 E Lothrop....927-1609
PARISELLA Joseph J (Marion E) constn wkr Flattery McClain & Grove 14 Parsons Dr ® (4)....922-7211
PARISELLA Julius P (Mary F) retired 8 Giles Av ®....922-5688
PARISELLA Marie Sue 32 Ober St ®....922-4044
PARISELLA Ralph A (Diane A) owner Ralph's Market 3 Sargent Av ® (4)....927-2323
PARISI Anna Marie emp Stocker & Yale 42 Hillcrest Av....922-7386
PARISI Dana 327 Rantoul....927-3028
PARISI Jody A 42 Hillcrest Av....922-7386
PARISI Joseph J (Marlene F secy) formn 42 Hillcrest Av ® (4)....922-7386
PARISI Neil (Betty) clammer 9 Ames....922-1896
PARISI Salvatore (Norma nurse Blueberry Hill Nursing Home) mech 99 Odell Av ® (4)....927-4576
PARISI Salvatore J 41 Elliott....927-4576
PARISI SALVATORE J 99 O'Dell Av....927-7086
PARK PLACE CAR WASH Jerry Delucca Barry Logue ownrs 58 Park St....927-2374
PARK PRECISIONS CORP 73 Park....921-0106
PARKER BROTHERS GAMES Richard Stearns, pres.- 50 Dunham Rd....927-7600
PARKER Carol A clk Tel Co 39 County Way ®....922-1980
PARKER David C (Lynne G) paving contr Accent Painting Co 72 Maple Wenham ® (5)....468-2980
PARKER E A 5 Wallis....927-3122
PARKER Edward retired 45 West ®....927-0197
PARKER Hazel E retired 502 Manor Rd....922-4833
PARKER Karl 17 Conant Hannah Village....927-2299
PARKER Phyllis 802 Manor Rd (4)....927-5311
PARKER Ralph C (Vera R) supvr 51 Hathaway Av ®....927-1867
PARKER Ronald (Lisa sls) 140 New Balch St ®....927-3589
PARKER Sheila secy Omni Wave 21 Mill South Hamilton ® (2)....468-7078
PARKER V F retired 66 Sohier Rd....922-0734
PARKER W H 43 Water....922-1974
PARKER Warren R (Arlene credit mgr Filenes) mgr Richdale 104 Batchelder Pk Wenham ®....468-3431
PARKER Wilson L Beverly Commons....927-9515
PARKHURST J M (D J bank ofcr) emp IRS 165 Colon....922-1930
PARKHURST John T (Carol J) tchr Hamilton Jr High Sch 4 Whipple Rd Hamilton ® (4)....468-7765
PARKHURST Warren 50 Apple Rd....927-8021
PARKS Mabel L retired 358 Cabot....922-0715
PARKS Ralph (Andrea therapist) student GTE Sylvania 449 Elliott ® (3)....922-6020
PARKS Robert (Judith A) 106 Conant ®
PARKS Stanley (J Avis medl secy Dr Carpenter) engr GE Co 44 Cherry Wenham ®....468-1715
PARLOW Sydney (Lois C) self emp 5 Kimball Av Wenham ®....468-7331
PARNELL A N (Karla) archt Architects Collaborative 31 Moulton Hamilton ® (2)....468-4288
PARRELLI Benjamin F Sr (Helen A) shoe constn 116 Herrick ®....922-7996
PARRELLI Benjamin Jr (Elizabeth) jr lab techn 116 Herrick....927-8647
PARRELLI John E (Karen M secy Cape Ann Optical) optician Parrelli Optical 7 Westerly Rd ® (5)....927-2720
PARRISH J Michael 100 Lovett....927-5643
PARSHLEY Raymond J (Beverly A slsperson Oakwood Farms) groundskeeper Kernwood Country Club 9 Garfield Av ® (5)....922-6371
PARSI C 213 Larch Row Wenham....468-3330
PARSLOW John H (Jean) design engr G E Co 20 Baker Av South Hamilton ® (6)....468-7573
PARSON E 17 Bow....927-7542
PARSON J retail 5 Trask Ct....922-2541
PARSONS Alan R (Patricia data entry clk Beverly Hosp) expeditor Babco 4 Arthur ® (4)....927-1676
PARSONS Allan (Kim) 34 Burley Wenham....777-0679
PARSONS Christine L bkpr 101 Northridge Rd (3)....927-4799
PARSONS DAVID E bldg contr David E Parsons owner 175 Sagamore Hamilton....468-2217
PARSONS Douglas (Laura cshr) sheet metal wkr 5 Central St (3)....922-8527
PARSONS George E retired Beverly Commons (#27)....927-5084
PARSONS John building contr 175 Sagamore Hamilton....468-2217
PARSONS Phillip C (Edna R) retired 13 King Terr ®....922-2938
PARSONS Robert J (Phyllis J emp Anderson Little) bldg contr 34 Burley Wenham ®....774-9499
PARSONS Stashia J wtrs Post Office Diner 24 Pleasant....927-8058
PARTS WAREHOUSE SERVICE INC Russ Pszenny mgr 60 Pleasant....927-2010
PARTY-RAMA INC Peter Chernis pres 53 Dodge Beverly Plaza....922-6786
PARTY SHOP THE Elizabeth A Portors owner 3 Fairview Av....922-8446
PASCUCCI Philip H (Frances J) engr analyst GE Co 592 Essex ® (7)....927-3961
PASEK Frank 3 Prescott....922-2604
PASKOWSKI Michael B (Martha owner Martha's Florist & Greenery) owner County Foods 5 Neptune ® (4)....927-5364
PASKOWSKI Paul P clk Sylvania 9 Stopford South Hamilton ® (3)....468-3585
PASQUARELLI Joseph G mtce 49 Roundy....927-0996
PASQUARELLI Mario R (Alfreda M dietary staff Shore Country Day) retired 82 Pleasant Wenham ®....468-1409
PASQUARELLI Peter W (Sandra) parts analyst Volkswagen of America 12 Park South Hamilton ® (4)....468-2212
PASQUARELLI Richard T parts dept slsmn Toyota of Boston 47 Chase St ®....927-8643
PASQUARELLI Romolo (Marianna) retired 49 Roundy ®....927-0996
PASQUARELLO Joseph M (Beverly A RN Beverly Hosp) acct Ma State Lottery 10 Wirling Dr ® (5)....922-6369
PASQUINA A 14 Tally Ho Dr South Hamilton....468-7021
PASQUINA C 14 Tally Ho Dr South Hamilton....468-7021
PASSING FANCY 15 Oak....922-6015
PASSIOS Charlie (Franny acct clk) supt 21 Mulberry St ®....922-7209
PASSLER Jon student 344 Cabot St....927-6744
PASSSMAN William 3 Donald Rd Hamilton....468-1691
PASTORE Vivian L speech therapist N Shore Special Education 83 Lovett....922-0714
PATCH Charles A 526 Essex....922-2125
PATCH David E (Margaret A) engr GE Co 36 Pleasant Wenham ® (4)....468-4834
PATCH Donald trk drvr 62 Cabot....922-4110
PATCH George A (Margaret L retd) retired 14 Woodbury ®....922-4252
PATCH Harold G (Gladys H) retired 243 E Lothrop ®....922-1354
PATCH Harold G Jr IBM programmer Harvard Univ 35 Bertram ®....927-3379
PATCH Lynda policewoman 50 Winthrop Av....927-1758
PATCH Richard J (Theresa D) retired 11 Everett Beverly Farms....922-7734
PATCH Robert T (Edith F secy MA Elec) retired 563 Cabot ®....922-3381
PATCH Roy L (Ethel M) retired 460 Essex....922-6577
PATCH Roy N shoe business 32 Abbott ®....922-0072
PATCH Whitney W (Wesley W typesetter Beverly Times) tchr BHS 29 Broadway (#1)....927-5699
PATCH Willis G (Claire retired) retired 500 Essex ®....922-5308
PATEL Chandrakant D Dr (Geeta) phys & surg Beverly Hosp 55 Hull (res) ® (4)....927-5525
PATEL MAHESH M DR plastic surgeon 95 Herrick Parkhurst Medl Bldg (#118 ofc)....927-6556
PATEL Mahesh M Dr (Samita) phys & pres Mahesh M Patel Inc 29 Rubbly Rd (res) Wenham
PATENAUDE Jean retired 501 Manor Rd....927-6476
PATNAUDE Bruce E (Valerie C) emp BFD 35 Hillcrest Av ®....922-7682
PATRICKS Jimmy (Elaine) emp Project Rap 10 Apple Rd (#21)....922-5474
PAT'S BEAUTY SHOPPE Patricia A Papa, owner -btcn.- 27 ½ Federal....922-3278
PATTEE Leon B (Charlotte A retd) retired 155 Hale ®....922-4082
PATTEN Claude retired 32 Grover ®....922-0384
PATTEN Helen T retired 12 Princeton Av ®....922-8530
PATTEN Kenneth W (Marie J retd) retired 20 Knowlton....922-9393
PATTEN VOCATIONAL HIGH SCHOOL Mr Edmond Berry, dir. of voc. educ.- 26 Russel....922-0140
PATTEN William T (Viola H music tchr) retired 7 Devon Av ®....922-1746
PATTERSON Clifford W (Jennie M) regional mgr New England Mutual Life Ins Co 6 Silver Ct ®....922-5077
PATTERSON Mary 57 Dodges Row Wenham....468-4569
PATTERSON N A mgr 8 Silver Ct (2)....922-4271
PATTERSON Raymond A (Gretna H) retired 13 Longwood Av ®....922-1130
PATTERSON Sandra 12 Country Dr....927-9386
PATTERSON Walter L Jr (Carol) oil burner Gibbs Oil 13 Sonning Rd ® (4)....922-5020
PATTI Anthony retired 11 Patti Rd ®....922-4184
PATTI ANTHONY MASON CONTRACTOR
Anthony J Patti Jr, pres. -masonary const.- 35 Pond....922-1260
PATTI Benedettie (Mary retired) retired 7 Ocean ® (2)....922-1351
PATTI Emilia elec asst 16 Sherman....922-4376
PATTI Nancy A nurse 17 Fiske Rd Wenham ® (3)....468-3166
PATTON George S (Joanne H) retired 650 Asbury South Hamilton ®....468-4533
PATTON JOANNE consultant in volunteer admn.- 650 Asbury South Hamilton....468-3720
PATTON PARK AUTO BODY
Sonny Pasternick John Pasternick Al Johnson ownrs autobody shop fiberglass work on boats 325 Willow South Hamilton....468-4229
PATWELL Martin (Martha tchr Landmark Sch) psychologist Landmark Sch 33 Bartlett ® (2)....927-2140
PAUL Susie B retired 8 Woodland Av ®....922-0937
PAULEY Robert R Jr (Barbara A) vice pres E F Hutton 97 Larch Row Wenham ®....468-1769
PAULING Horace E Mrs retired 42 Larch Ln Wenham....468-4074
PAUL'S BEVERLY MOBIL Paul Najim ownr 61 Cabot....922-9031
PAUL'S LOCKSMITH SHOP Paul Vitale, owner -locksmith- 410 Rantoul....922-6527

© 1985 Johnson Publishing Company, Inc.

PAUL'S PERFECT MATCH Paul Coyle, owner -paint & wallpaper- 9 Harrison Av ...921-0310
PAUL'S PET HAVEN Paul H Ferriero ownr 298 Cabot ...927-2466
PAULSON James M (Carol I self emp) atty Morgan Brown Kearns & Jay Co
53 Dodges Row (res) Wenham ® (4) ...468-2996
PAULSONS Matt ...922-5544
PAULUS J Anthony (Margaret S) 7 Walnut Dr Wenham ...468-1954
PAVLOWICH Joseph retd 50 Trask ...922-2129
PAVONE Paul T (Anna M emp Zayres) trk drvr Mobil 100 Old Farm Rd ® (4) ...922-1199
PAWLYK Thomas C (Barbara M nurse Private Duty) slsmn Jordan Marsh Co
5 Stanton Wenham ® (4) ...468-4666
PAYNE Aubrey S (Ellen retired) 8 Salters Av ® (3) ...927-0453
PAYNE Eric V Rev 255 Grapevine Rd Wenham ...927-2300
PAYNE MILTON L DR phys. -medical group- 95 Herrick Medical Bldg (ofc) ...927-4110
PAYNE See ALso Paine
PAYSON Edwin V retd 6 Hidden Rd ...922-1217
PAYSON Ernest retd 48 Pleasant ...927-2566
PAYSON Susan N 322 Bridge Hamilton ...468-7298
PAZMINO Robert W 3 Bradford Rd South Hamilton ...468-1567
PCHENEY Stella Mrs 265 Essex St ...927-7335
PEAARCE See ALso Pearse Peirce Pierce
PEABODY C (D J) finance 275 Hale (4) ...922-3631
PEABODY Chester H (Irene C retd) retired 20 Sohier Rd (#206) ...922-6354
PEABODY Gilbert B (Emma T) retired 7 Putnam ® ...922-3313
PEABODY Joan M secy 120 Conant ® ...922-8617
PEABODY Peter entertainer 10 Woodside Rd South Hamilton ...468-1980
PEABODY Robert A (Joan) self employed 120 Conant St ...922-8617
PEACE Richard (Judy) prof Gordon Conwell 479 Bay Rd Hamilton ® (6) ...468-4636
PEACH Judy wtrs 1012 Hale St ...927-0217
PEACH Mark dishwasher Dexters 1012 Hale St ...927-0217
PEACH William A body mech Eastern Airlines 1012 Hale ...927-0217
PEARCE Howard C (Katherine M) analyst 8 Frankwood Av ® (4) ...927-7279
PEARCE See Also Pearse Peirce Pierce
PEARL Allen 43 Water ...927-6100
PEARL Richard W 261 Hale ...922-7904
PEARLSTEIN Louis (Rachel senior secy Beverly Hosp) tchr Idwich Public Sch
315 Lake Dr South Hamilton ® (5) ...468-2014
PEARLSTEIN Louis 'children's phone' 315 Lake Dr South Hamilton ...468-7438
PEARSE See ALso Pearce Peirce Pierce
PEARSON Anthony (Karin) journalist 1020 Bay Rd Hamilton ®
PEARSON David (Anne) emp MBTA 22 Arbor Wenham ® (3) ...468-7219
PEARSON Edward R (Phyllis M secy) phtgr 16 Budleigh Av ® ...927-2579
PEARSON JAMES R DR optom 268 Cabot (#A ofc) ...927-1781
PEARSON K Gail Av South Hamilton ...468-4734
PEARSON Ralph S (Julia M) business agent Boston Ear Nose Throat Assoc
10 Puritan Rd Wenham ® (5) ...468-4664
PEARSON See ALso Peirson
PEART Emma L retierd 215 Rantoul ...927-2947
PECCI Genevia asmblr 16 Roundy ® ...922-8716
PECCI Roundy 16 Roundy ...922-8716
PECEVICH John (Anastasia) mechl engr W R Grace Co 1 Powers ® ...922-8119
PECK Alan M emp USM 52 Amherst Rd ...927-5838
PECKERMAN M 17 Conant Hannah Village ...922-5916
PECKHAM Ruth E 61 Essex ...922-2653
PECUKONIS William J (Maureen) 30 Lake Shore Dr Hamilton ® ...468-3549
PEDERSEN Dean W (Jane L) 172 Main Wenham ® (4) ...468-4640
PEDERSEN Kevin (Janet secy Fidelity Group) mgr Ruggles Restr 9 Home (2) ...927-9096
PEDERSEN See Also Petersen Peterson
PEDRA John F (Rita M) 3 Burnham Rd Wenham ® ...468-3804
PEDRA John R (Roberta) emp self emp Berrywood Ln Hamilton ® (3) ...468-4986
PEEL B mgr 70 Corning ...927-9610
PEET Robert L (Ruth R) 191 Sagamore Hamilton ® ...468-3440
PEHRSON B Ludwig (Lillian M) retired 60 Herrick ...922-0358
PEICOTT J P carp 8 Hardy ...922-4036
PEIRCE See Also Pearce Pearse Pierce
PEIRSON See Also Pearson
PEKING KITCHEN Joseph Wong, mgr. -chinese restr.- 407 Cabot St ...922-7370
PELIKAN John 184 Essex Hamilton ® ...468-7543
PELLEGRINI Gene L (Ann) facility mgr Wesley Pub Reading
13 Conner Rd Addison Wesley Pub Reading ® ...922-8268
PELLEGRINO Joseph (Patti ins) produce 7 Woodbury ...927-4752
PELLEGRINO Joseph Jr 192 Linden South Hamilton ...468-1775
PELLEGRINO Joseph N (Tina) emp self emp 97 Larch Row Wenham ® ...927-9511
PELLEGRINO Nancy 97 Larch Row Wenham ...468-4297
PELLETIER Albert E (Margaret M) leather wkr 41 Cabot ...922-0387
PELLETIER Arthur L (Audrey E sls clk) inspr GE Co 31 Greene ® (4) ...922-7029
PELLETIER D J machst 31 Arthur ...922-8564
PELLETIER Ernest (Rose E cook Beverly High School) mail carrier BPO
19 Blaine Av (3) ...927-1063
PELLETIER Geneva C retired 20 Sohier Rd (#102) ...927-4689
PELLETIER I 91 Hale St (4) ...927-7366
PELLETIER James D 30 Broadway ...927-9606
PELLETIER Joseph Katherine 2 Lincoln Av South Hamilton ...468-2286
PELLETIER Joseph R (Janice G ofc wkr) business mgr Atwood & Morrill
7 Edgewood Rd ® (4) ...927-0641
PELLETIER June emp GTE Sylvania 309 Rantoul ...922-6957
PELLETIER Leon 5 Burley Wenham ...774-4854
PELLETIER M Marguerite retired 501 Manor Rd ...922-7189
PELLETIER Mark R 38 Roundy ...922-1628
PELLETIER Michael J (Mary K) barber Michael's Barber Shop 65 Corning ® ...922-9587
PELLETIER Norman H (Janice E) mgr 19 Giles Av ® (4) ...927-1381
PELLETIER Robert A 20 Lake Av Wenham ...468-2459
PELLETIER Robert E (Kathryn bkpr Beverly Golf Club) foreman Microwave
16 Day Av South Hamilton ® ...468-2187
PELLETIER Yvonne 29 Larch Ln Wenham ...468-2765
PELLICELLI A retired 17 Conant Hannah Village ...922-5339
PELLICIO Joseph retired 33 Webster Av ...927-0497
PELONZI Alphonse R (Patricia F) mgr Richards Package Store Inc of Beverly
5 Foster ® (3) ...927-0459
PELONZI Charles C (Aurelia A) tchr Briscoe Jr High School 17 Conant ® ...922-0197
PELONZI Egidio (Florinda V) retired Sohier Rd Ext Roger Conant Apts (#7D) ...922-9182
PELONZI Gerald A (Maria dental recpt) mgr Golden Circle 14 Eisenhower Av ® ...927-3249
PELONZI Kenneth C (Claudia E nurse) firefighter BFD 11 Old Farm Rd ® ...927-1415
PELONZI M student 5 Foster ...927-1275
PELONZI Robert N (Jacquelyn) emp City of Beverly 33 Chipman Rd ® (4) ...922-9064
PENA Luis (Euginia) writer 132 Northridge Rd (4) ...927-5190
PENDLEBURY Donald (Lillian organist West Congregational Church)
mech engr Greenleaf Engrng 78 Plum South Hamilton ® ...468-1868
PENDLETON Kenneth C (Dorothy J clk) retired 26 Arlington Av ® ...922-6023
PENDLETON Patricia librarian Brookwood School 360 Grapevine Rd Wenham ...927-0223
PENNEL Betty N asst vice pres Danvers Savings Bank (ofc)
PENNEY John V student Boston Univ 33 Bridge Hamilton ...468-3914
PENNEY Joseph (Gail security) retd 15 Myrtle ...922-9457
PENNEY Patrick (Elizabeth) 10 Hamilton Av South Hamilton ...468-7018
PENNIMAN Newell (Linda L) 15 Savoy Rd South Hamilton ® (3) ...468-7106
PENNIMAN Newell W Jr (Therese E) treas M E Auburn Cemetery
6 Porter Ln South Hamilton ® (3) ...468-2806
PENTA John M (Frances C emp Beverly Public Library)
stage hand Local 11 IATSE 13 Parramatta Rd ® (2) ...922-7674
PENTA Mark (Faith) 15 Eddel Av Wenham ...468-2482
PEPER Sam (Catherine mgr) acct 114 Lothrop ...927-4389
PEPIN Albert retired Salem Rd (#8B) ...922-0311
PEPPER Walter (Hilda retired) retired 10 Atlantic Av ...922-5036
PERAZA Frank 55 Folly Pond Rd ...927-8589
PERCIVAL Gene V (Helen C sls clk Near Shop) carp 22 Friend Ct Wenham ® ...468-3193
PERCIVAL J C 614 Essex South Hamilton ...468-2770
PERCIVAL Keith A (Karen lab techn Beverly Hosp)
electronics techn Lincoln Labs 28 Shortell Av ® (3) ...922-0547
PERCIVAL Kent electronic techn 21 Belmont ...927-7010
PERCIVAL Randall asmblr 1 Kernwood Av ...922-6937
PEREIRA Chris 31 Union South Hamilton ...468-4439
PEREIRA Jose S (Ann Marie ofc clk NE Tel Co) cutter self emp 4 Blaine Av ®
(3) ...922-7012
PERHAM Roger 11 Clark Av South Hamilton (Asbury Grove) ...468-3862
PERIGAULT R 27 Central ...922-9308
PERIN B M 401 Essex ...921-0059
PERIN Elwood T Jr (Marilyn L) signalman B & M 27 Whitney Av ® ...922-3526
PERKINS Al 62 Cabot St ...922-0584
PERKINS B A student 8 Front ...927-9148
PERKINS C (J) 289 Lake Dr South Hamilton ...468-1894
PERKINS C T ENGINEERING CO Calvint Perkins ownr 40 Sagamore Hamilton ...468-2622
PERKINS Calvin M (Rebecca E) radio USAF 15 Cedar Wenham ® (4) ...468-3281
PERKINS Calvin T (Patti) self emp C T Perkins Engineering
28 Burley Wenham ® (2) ...774-5868
PERKINS Charles E (Eleanor A) draftsman GE Co 78 Maple Wenham ® (2) ...774-3392
PERKINS Daniel W (Marsha) Whipple Rd Hamilton ...468-7585
PERKINS David L (Denise ins) contr 8 Clifton Av ® (2) ...922-3883
PERKINS Derrick (Joyce B) engr Berry Cir Hamilton ® (2) ...468-3577
PERKINS Earl W (Alexandra J) retired 10 Morgan Rd ® (2) ...927-0637
PERKINS Frances E 26 Larch Ln Wenham ...468-1261
PERKINS Howard E (Hylma B) retired 75 Arbor Wenham ® (2) ...468-4512
PERKINS J PRESCOTT painting contr.- 645 Hale ...927-0580
PERKINS James A (Barbara D medl secy) slsmn George Ward
18 Parramatta Rd ® (2) ...922-2354
PERKINS James G Jr (Phyllis R) pres Equitable Cooperative Bank
18 Great Pond Rd Wenham ® ...468-1696
PERKINS K F ...927-1558
PERKINS Laurence D (Bessie F) compositor 276 Forest Hamilton ® (2) ...468-2296
PERKINS Loriner F (Alice S) caretaker Henry P McKean Estate
26 Hull Wenham (3) ...927-0510
PERKINS M 20 Marble ...922-4188
PERKINS Maynard M (Florence A) underwriter Home Insurance Co
32 Perkins Wenham ® (3) ...468-3127
PERKINS Myron A (Eleanor M) retired 11 Lake Av Wenham ® (2) ...468-4930
PERKINS PAINTING & DECORATING
Jane P Perkin, owner -house painting interior & exterior painting- 645 Hale St ...927-0580
PERKINS Paul F Jr (Mary W) atty Ropes & Gray 76 Bridge Hamilton ® ...468-1916
PERKINS Philip B 79 Lincoln Av South Hamilton ...468-1950
PERKINS Porter J (Susannah T) retired 12 Eddel Av Wenham ® (2) ...468-1997
PERKINS Raymond F (Eva supvr) retired 13 Eisenhower Av ® (4) ...922-7706
PERKINS Robert A (Patricia A) timekeeper 15 Madison Av ® (8) ...922-4839
PERKINS Robert H (Nancy) emp Danvers Motor Co 55 Essex Hamilton ® (2) ...468-7209
PERKINS Ronald M computer opr 13 Eisenhower Av ...922-7706
PERKINS Scott whse handyman N E Leather Co 78 Maple Wenham
PERKINS William F (Veronica E retired) retired 523 Bay Rd Hamilton ® (2) ...468-4880
PERLEY Penelope freelance 16 Boston Av South Hamilton ® (2) ...468-1655
PERLMAN See Also Pearlman
PERNOKAS George A (Lillian R) sls mgr Universal Air Conditioning & Refrigerati
140 Livingston Avenue Ext ® (2) ...922-5414
PERO Napoleon G (Maria J) emp Pero Oil Co 12 Victor Av ® ...922-2657
PERO OIL COMPANY Napoleon G Pero, owner- 12 Victor Av ...922-2657
PERO Paul dishwasher 12 Victor Av ...922-2657
PERRAULT Elaine K admn 18 Coolidge Av ...922-5669
PERRAULT Eugene J (Edith M) machst 18 Coolidge Av ® (3) ...922-5669
PERRAULT Nancy J florist Barter Brothers Florist 18 Coolidge Av ...922-5669
PERREAULT Leonard N (Helen G) engr Sylvania 53 Trask ® (4) ...927-2599

© 1985 Johnson Publishing Company, Inc.

PERREY Nell 289 Hale....922-5149
PERRICELLI Frank 18 Honeysuckle Rd South Hamilton....468-3233
PERRON David A acct 57 Trask....927-3068
PERRON Jean P (Constance E auditor) tchr 57 Trask ® (3)....927-3068
PERRON Joseph mtce enor 62 Winthrop Av....927-6694
PERRON Robert R (Mary M) retired 8 Bass River Rd ®....922-0209
PERRY Albert W (Doris A) set up man USM Div 16 Garfield Av ® (2)....922-8253
PERRY Archie H 19 Corning....922-9413
PERRY Arthur A (Ann) extmtr 87 Odell Av....922-9089
PERRY Arthur J retired 215 Rantoul (#505)....922-4153
PERRY B 144 Park....922-0479
PERRY D sls 30 Conant St....927-3902
PERRY Francis H (Joan K) engr asst MIT Labs 30 Sunset Dr ®
PERRY George W Jr (Muriel E exec dir Amer Red Cross Bev Chapter)
sls adm USM Corp 14 Moynihan Rd South Hamilton....468-7572
PERRY Patrick M W (Dorothy) machst 22 Albany Cir ® (4)....927-3848
PERSIA Mario machinist GTE Sylvania 11 Cox Ct....927-1874
PERSONN'S CLOWNS & SUPPLIES 162 Gregory Island Rd Hamilton....468-3214
PERSSON Eric Lake Shore Dr Hamilton....468-2887
PERT Grace E retired 86 Hale ®....922-1050
PERUSSE Cynthia D retired 55 Sturtevant (2)....922-4915
PESCE Daniel J 33 Budleigh Av ® (4)....927-1068
PESCE Joseph W 69 Haskell....927-0319
PESCE Leonda B bkpr 42 Bisson ®....922-6413
PESCE Richard L 42 Bisson....922-6413
PESLIN Helen O legal secy 41 Parramatta Rd ® (3)....922-2746
PESSIN Michael S 39 Princeton Av 39 Princen St....927-3367
PESTANA Anthony (Dorothy) retired 918 Hale -Beverly Farms ®....927-7290
PESTANA Darrell S 918 Hale -Beverly Farms....927-7290
PETER ANTHONY'S HAIR SALON 138 Dodge St....922-1170
PETERS Annette 376 Hale....927-9416
PETERS Clarke F (Pearl) supvr GTE 4 Gary Av ® (2)....922-4072
PETERS Frank L III (Linda) computer consultant Waltham 21 Wilson ® (5)....927-6197
PETERS G 67 Lake Dr South Hamilton....468-3248
PETERS John A (Marie) retired 33 Sharon Rd South Hamilton ®....468-3279
PETERS Joseph A ofc emp MA Elec 13 Thorndike....922-5890
PETERS Zachary 67 Lake Dr South Hamilton....468-3248
PETERSEN Arne (Jeanne) seafood importer & exporte self emp
Donbyrne Way Hamilton ® (2)....468-7231
PETERSEN See Also Pedersen Peterson
PETERSIEL Harvey J (Jean) slsmn 13 Thompson Rd....927-6101
PETERSON Arnold N (Cleta L ofc secy Bostik Co) vice pres General Ionex
61 Post Gate Rd Hamilton ® (3)....468-7088
PETERSON D clk 14 Atlantic Av....927-5074
PETERSON Daniel N tchr 21 Mulberry ®....927-4328
PETERSON Dorothy E accounting Cedar St Cedar Apts (#42)....922-8768
PETERSON G E 8 Bartlett St....927-1723
PETERSON Gary A (Nancy E) vice pres Naumkeag Trust Co
143 Cherry Wenham ® (5)....468-4941
PETERSON Glynn tchr Beverly Sch 450 Asbury South Hamilton....468-7395
PETERSON Harold G Mrs retired 1 Colgate Rd....922-2530
PETERSON J J retd 20 Sohier Rd....927-9342
PETERSON James A (Faith C counselor) atty 49 Sohier Rd....927-5367
PETERSON Kurt (June) 27 Pratt Av....922-8039
PETERSON Lawrence T (Elizabeth W) retired 19 Orchard Rd Hamilton ®....468-1304
PETERSON Leonard 32 South Terr....927-6745
PETERSON Norma student 10 Adeline Rd -Beverly Farms....922-3044
PETERSON Norman E (Clare H) indl engr GE Co 10 Bartlett....922-6372
PETERSON NORVELL L DR psychiatrist- 20 Webster Av (ofc)....927-0414
PETERSON Norvell L Mrs 20 Webster Av....922-1822
PETERSON Raymond L (Shirley L) mechl engr American Shoe Machinery Corp
10 Adeline Rd -Beverly Farms ® (3)....922-3044
PETERSON Richard D (Elizabeth E secy Beverly Natl Bank)
business mgr Beverly School Dept 102 Corning ® (3)....922-7054
PETERSON Robert A vice pres Danvers Savings Bank (ofc)
PETERSON Robert M (ELizabeth M) carp Trussell Constn Co 35 Cogswell Av ®
PETERSON See Also Pedersen Petersen
PETERSON William J (Barbara J retired) retired 5 Tremont ® (3)....922-0911
PETIT Loretta C retired 502 Manor Rd....927-7034
PETON Denise techn Natl Marine Fishery 270 Cabot (#6)....922-3056
PETRASKIEWCZ JOSEPH tailor 81 Cabot....922-7112
PETRONZIO Albert F (Pamela R ofc clk Boston Gas) firemn City of Danvers
537 Essex....927-1236
PETRONZIO John A (Mary Louise nurse New Medl Bldg) mason Zampell Bros
2 Green Leaf Dr ® (2)....927-4128
PETRONZIO Nicholas C (Josephine sls clk Marshalls) USMC 198 Dodge ®....927-2659
PETRONZIO P A 46 Abbott....927-9575
PETRONZIO Paul A (Caroline V) contractor 65 Brimbal Av ®....922-2416
PETRONZIO Pier Ann student 2 Green Leaf Dr....927-4128
PETROSINO Bill Beverly Commons....927-4781
PETROSINO Domenic S retired 24 Goodwin Rd -Beverly Farms ® (2)....922-7895
PETROSINO John constn wkr 746 Hale....922-2990
PETROSINO Lisa student Mansfield Beauty Academy
24 Goodwin Rd -Beverly Farms....922-7895
PETROSINO Luigi V (Mary E) garage foreman City 44 Sturtevant ® (4)....922-7472
PETROSINO Mary bkpr Chapmans Greenhouse 24 Goodwin Rd -Beverly Farms....922-7895
PETROSINO Michael mason 14 Roosevelt Av....927-1839
PETROSINO Robert student 44 Sturtevant St....922-7472
PETROSINO Salvatore D (Bertha) emp water dept City of Beverly
3 Overlook Av ® (2)....922-8625
PETROSINO Stephen Beverly Commons....922-4925
PETROUS Anthony (Nancy) plbr 92 McKay ® (3)....927-4953
PETRYKOWSKI Richard H (Rita M) cost estimator 17 Butterworth Rd ®....922-8515
PETRYSHYN R Dr 204 Broughton Dr (res)....922-4725
PETTIPAS Joseph bldr 27 Wallis ®....927-6848
PETTIPAS Joseph T student Patton Vocational 27 Wallis....927-6848
PETTIPAS Vira retired 215 Rantoul (#514)....922-2708
PEVERADA Richard L (Patricia E key punch opr H C R Systems)
plant mgr R Stahl Inc 18 Whitney Av ® (3)....922-4208
PEWS Frank (Stella secy Dept of Mental Health) 175 Topsfield Rd Wenham ®
(2)....468-7730
PEWS P 14 Savoy Rd South Hamilton....468-4375
PEYLA Christian Charles engr mgr Tech OPS 22 Temi Rd ® (5)....927-1538
PFAFF Norman G (Ann) prin Edwards School 8 Corning (3)....927-1233
PFEIFFER E 55 Folly Pond Rd....922-9252
PHELAN Elizabeth secy Beverly Hosp 12 Powers ® (2)....922-5406
PHELAN Gertrude retired 401 Essex....922-2304
PHELAN Hope restr wkr 28 Eastern Av....927-0810
PHELAN John E 401 Essex....922-2304
PHELAN Paul E 28 Eastern Av....927-0810
PHELAN William J (Natalie B) retired 10 Scott ®
PHELAN William R Jr (Mary E bank tlr) acct G E Corp 22 Wellesley Rd ®....922-4559
PHELPS Ernest L (Eveleen L) retired Gregory Island Rd Hamilton ®....468-1089
PHELPS Irving P (Patricia B) ofc mgr Great Northern Paper Co 176 Hale ®....927-1773
PHILBRICK Bruce acct 87 Lakeshore Av....927-4156
PHILBRICK Burton S (Jean M retired) slsmn 53 Odell Av ® (2)....922-0948
PHILINTE Ernest A Mrs clk 20 Lowell ®....922-2730
PHILLIPS Burton W (Dorothy R)
trust ofcr & chrmn of the The Beverly National Bank 100 Grover St ® (2)....922-0738
PHILLIPS Drayton (Reinette P) retired 14 Dodges Row Wenham ® (2)....468-1053
PHILLIPS Edith K physical therapist 9 Priscilla Rd ®....922-4291
PHILLIPS Harvie W (Geraldine A) artist 23 Dartmouth ® (2)....922-7732
PHILLIPS Jonathan 28 Burnham Rd Wenham....468-1815
PHILLIPS N J orthodontic dentistry 17 Essex....927-8573
PHILLIPS Richard C (Theresa M) mgr Dairy Queen Brazier 9 Wirling Dr ®....927-2508
PHILLIPS Robert Jr 27 Sharon Rd South Hamilton....468-3994
PHILLIPS V S 15 Greenbrook Rd Hamilton....468-3989
PHILLIPS Victor S (Helen G) formn NE Tel Co 11 Mac Arthur Rd ® (2)....922-5881
PHILLIPS William mtce 115 Northridge Rd (2)....927-7454
PHILPOT Dora retired 2 Chase ®....922-7038
PHILPOT Richard R (Sandra L dental asst) firefighter Beverly Fire Dept
8 Woodbury Dr ® (4)....922-1185
PHILPOT William B (Roe P nurses aide) firefighter BFD 8 Nelson Av (4)....927-3293
PHINNEY Thomas (Wendy LPN Beverly Hosp) X-ray techn Salem Hosp
48 Winthrop Av (3)....922-0563
PHIPPEN Henry O Jr (Betsy L) consultant Neil Rice Co 2 Walnut Rd Wenham ®
(2)....468-1366
PHIPPEN Richard D (Susanne) private business trustee
253 Larch Row Wenham ® (2)....468-4829
PHIPPEN William (Sandra Belock) 10 Dodges Row Wenham....468-7556
PHIPPS Anthony A 4 Boyles....927-7023
PHIPPS David 1 Lake Wenham....468-7258
PHIPPS James E (Lois C) indl engr GE Co 26 Hamilton Av South Hamilton ® (2)....468-2068
PHIPPS Kathleen M emp Sylvania 66 Bridge 66 Bridge (#C) (3)....927-0024
PHIPPS Lawrence E (Judith secy Salem State) plbr M Hart Co 103 Hale ® (3)....922-4826
PHIPPS Robert L (Dorothy E retd) retired 25 Princeton Av ® (2)....922-6152
PHONE CENTER STORE See Also AT&T Phone Center
PIA David tlr 41 Sonning Rd....927-3606
PIA John O (Nancy J staff dir Project Rap) operating engr Tri-Mount
41 Sonning Rd ® (3)....927-3606
PIANA Della retired 215 Rantoul Vacelyn Towers....922-3454
PICARDY Charles Jr (Doris A cshr A&P Store) tile setter 11 Smithson Dr ®....922-1682
PICARDY Stephen C (Paulette M nurse) carp 25 Pearl ® (5)....922-5031
PICARIELLO Frank (Patricia A) 60 Trask ® (2)....927-6356
PICARIELLO Frank J (Theresa L) inspr USM Div 116 Bridge ® (2)....922-0275
PICARIELLO Frank J Jr buyer 60 Trask St....927-6356
PICARIELLO Joseph F 16 Franklin Pl....921-0587
PICARIELLO Louis F (Irene M) machinist Post Machinery Co 14 Gardner ® (3)....927-2611
PICARIELLO Michael 80 Herrick....922-6592
PICARIELLO Michael (Jean A) acct 72 Conant ® (2)....927-4621
PICARIELLO Sabate E (Joyce M hostess Jordan Marsh Restr)
electronic techn Eastern Airlines 29 Brimbal Av ® (4)....922-9385
PICKARD B E home health aide 90 ½ Essex....922-7997
PICKELL Jack student 70 County Way Ext....921-0482
PICKELL Samuel M (Mary T clk Zayres)
ins agt John Hancock Mutual Life Ins Co 70 County Way ® (4)....927-2806
PICKERING Charles E (Faith H) caretaker John Pingree
477 Highland St South Hamilton (3)....468-4833
PICKERING JUNE June Pickering tel answering serv 29 Atlantic Av..927-0176 or 744-0176
PICKERING June self emp Pickering Answering Serv 29 Atlantic Av....927-0176
PICKERING Katharine credit mgr 15 Hull....922-2844
PICKERING Kathryn E 9 Bartlett....922-8291
PICKERING Marion E teller Salem Five Cents Savings Bank
30 Park St South Hamilton ®....468-1808

PICKERING OIL CO
20 Central Plaza-Salem....744-5500

PICKETT Doris S retired 20 Sohier Rd Garden City Apts (#207)....922-6963
PICKETT Grace M retired 20 Sohier Rd....922-3789
PICKING Larry W (Barbara S secy) geologist 14 Pine Rd....927-2752
PICONI Salvatore (Leona M retired) retired
20 Sohier Rd Garden City Apts (#212) (2)....922-8483
PICONI William A (Mary retired) retired 22 Federal (#5)....922-1674
PIECEWICZ Alojzy F (Rose C) retired 15 Oceanside Dr ® (2)....922-4762
PIECEWICZ Daniel C (Linda D Cardiac Techn Beverly Hosp)
electl techn Analogic Corp 33 Riverview ® (4)....927-3668

© 1985 Johnson Publishing Company, Inc.

PIECEWICZ Edmund (Lucille secy) electl desgnr GE Co 210 Manor Rd (4) 927-0713
PIECEWICZ L retd 6 Kelleher Rd 927-8403
PIECEWICZ Renee student 210 Manor Rd 927-0713
PIECEWICZ Robert E (Patricia A recpt YMCA Beverly)
asst vice pres American Mutual 14 Oceanside Dr ® (4) 922-4796
PIECEWICZ T 2006 Broughton Dr 927-9198
PIEDMONT AIRLINES
Reservations & Information
Toll Free-Dial '1' & Then 800 251-5720
PIEKOS Theodore J (Eva A) retired 5 Corning ® 922-9000
PIERCE CARL atty Debora Meger 139 Elliott (ofc) 927-1800
PIERCE Chester J (Dorothy B mgr Wenham Tea House and Exchange) retired
29 Friend Ct Wenham ® (2) 468-1260
PIERCE Clarence D (Esther A retired) chief engr B&M 93 Baker Av ® (2) 927-3637
PIERCE Ed (Denise claims) emp Federal Express 11 Winthrop Av 922-5142
PIERCE Elfriede U electn Analogical Corp 7 New Balch St 927-5135
PIERCE Esther retired Beverly Commons Rockport House (#35) 927-1197
PIERCE F H retired 12 Lefavour Av ® 922-3985
PIERCE Franklin T (Natalie J) 1 Neptune Ct ® (2) 922-5360
PIERCE George W retired 3 Knowlton ® 922-5092
PIERCE George W Jr (Priscilla M clk) security guard Allied 57 Hale ® (2) 922-3362
PIERCE John M (Lucy G soderer Indelco) pres Colonial Paving Co Inc
19 Echo Av (3) 922-8142
PIERCE Mark techl writer 153 Park St 922-8760
PIERCE Peter electn Bass Prod 8 Fossa Terr 922-0801
PIERCE Rachel retired Beverly Commons Rd Rockport Hse (#35) (2) 927-1197
PIERCE Raymond retired 234 E Lothrop ® 927-3534
PIERCE Richard F (Judith L student) firefighter Beverly Fire Dept
15 Pickett St ® (2) 927-4569
PIERCE Richard Mrs retired 7 Crestline Cir ® 922-3134
PIERCE See Also Pearce Pearse Peirce
PIERCE Thomas A (Ruthanne) trust ofcr State Street Bank 1 Holmes ® (5) 927-5204
PIERCE Thomas R 18 Summer (rear) 927-5476
PIERONI Angelina F 10 Linden Av 922-9496
PIERONI Robert M (Marjorie F legal secy Paul Resnick) tchr Beverly Bd of Educ
141 Essex ® (5) 922-7620
PIERPONT Clyde L (Natalie B lab techn) tchr Glo Bd of Educ
13 Bass River Rd ® (3) 922-3760
PIERRE David F (Linda M) mfg rep Paine Av (4) 927-1149
PIETRINI Anthony C (Ann nurse Salem Hosp) plbr Hambert & Hayes
60 Sohier Rd ® (2) 927-1808
PIETRINI Dominic 922-2018
PIETRINI Frank A Jr (Tobey A) tchr Bd of Educ Lynn 23 Mac Arthur Rd ® (5) 927-3673
PIETRINI John Jr ofc wkr 23 Puritan Rd 927-7325
PIETRINI John L (Eleanor L) mason 23 Cressy ® (3) 927-1463
PIETRINI Joseph A (Rose M) printer Lyn Item 44 ½ Chase ® (2) 922-0267
PIETRINI Joseph Jr electronics 44 ½ Chase 922-0267
PIETRINI William R (Sally A) sr tool desgnr Varian 58 Sohier Rd ® (6) 927-2586
PIETROPAOLO Linda 254 Grapevine Rd Wenham 922-0356
PIGGOTT Clayton L (Helen B retired) retired 49 Conant ® (2) 922-5973
PIKE Bernard T (Eleanor L retired) retired 46 Sturtevant St ® (2) 922-3589
PIKE David computers 3 Cornell Rd 922-8242
PIKE Hazel 9 Haven Av South Hamilton (Asbury Grove) ®
PIKE Leonard E (Vera L) retired 47 Alan Rd Hamilton ® (2) 468-1266
PIKE S counselor 23 Pleasant 927-5457
PIKE Stephen (Vicki) 130 Essex St Hamilton 468-2896
PIKE William H (Lois J nurse Beverly Hosp) CPA 3 Cornell Rd ® (3) 922-8242
PILANEN John student 173 E Lothrop 927-5154
PILANEN Peter G (Nelly) elec techn 173 E Lothrop ® (3) 927-5154
PILCHER Paul M emp Airlines 21 Thorndike 927-7267
PILICY Edward R supvr 62 Boyles 927-8667
PILLER Steven J engr 14 Kennel Hill Dr 927-8629
PILLING Helen M barber 57 Story Av (2) 927-4753
PILLSBURY Charles O merchant marines 116 Essex 922-4151
PILLSBURY Harriet retired 215 Rantoul (#509) 922-0820
PILLSBURY S O ofc mgr Beverly Hosp 215 Rantoul St 922-5079
PIMENTA Michael S (Linda) mtce mech 32 Arthur St (3) 922-4837
PINANSKI Beth hairdresser 25 Bow 922-4207
PINANSKI Melvin (Irma R) elecl engr 124 Essex ® (2) 927-0743
PINCARO D S 10 Pond 927-7063
PINCARO Ernest 112 Colon 922-5765
PINCIARO Alexander P (Marion E) retired 23 Sylvan Rd ® (2) 922-8751
PINCIARO Angelo (Mary A) retired 25 Lothrop ® (2) 922-3712
PINCIARO Doreen student 15 Sylvester Av 922-2271
PINCIARO E Albert (Ruth C) sheet metal wkr Local 17
112 Hart Beverly Farms ® (4) 927-0065
PINCIARO Ernestine retired 20 Sohier Rd (#507) 922-6390
PINCIARO Henry D (Eleanor D clk) slsmn Keiver-Willard Lbr Corp
51 Winthrop Av (#B) ® (2) 922-7080
PINCIARO Hilda L retired 24 Dolloff Av 922-3317
PINCIARO Judith student 51 Winthrop Av (#B) 922-7080
PINCIARO Julian 38 W Dane 927-3705
PINCIARO Lawrence J (Irene E fcty wkr) sheet metal wkr Local 17
29 Northern Av ® 922-1935
PINCIARO Paul 22 Federal 927-6087
PINCIARO Raymond P (Enis S) retired 53 Lake Shore Av ® (2) 922-3568
PINCIARO Ricky (Kathy) 39 Trask (2) 927-5253
PINCIARO Robert (Carol bkpr) sls mgr 33 Mac Arthur Rd 927-2416
PINCIARO Rocco L (Louise M) retired 100 Rantoul (2) 922-9430
PINCIARO Roly P (Clara M) retired 8 Willow ® (2) 922-2171
PINCIARO William F (Geraldine M emp Sylvania) painter 15 Sylvester Av ® (2) 922-2271
PINE GROVE STABLES -Patricia Murray & Cornelius J Murray, co-owners-
69 Plum South Hamilton 468-4800

PINE TREE EQUESTRIAN CENTER INC
Evelyn Sjoberg, owner -Instruction Schooling In Riding Lessons, By Appointment, Boarding Stables-
122 Hart St (rear) 922-1561
PINEAU Robert M (Alphonsine) engr GE Co 43 Parramatta Rd ® (2) 927-0373
PINGREE Ford 541 Highland South Hamilton ® 468-2065
PINGREE John R Highland Hamilton ....468-4401 or 468-4402
PINGREE SCHOOL
John R Chandler, head master
537 Highland 468-4415
Athletic Office 468-3742
PINKHAM Harold A Jr (Christine L clk) prof 35 Thorndike (3) 922-5889
PINO Jay G (Diane F) 67 Rust South Hamilton
PINTO Esther asst treas Beverly Savings Bank (ofc) 927-0333
PIONE Robert S emp 19 Kennel Hill Dr 927-1515
PIOTROWSKI Donald Woodside Ln Wenham 468-3698
PIOTROWSKI Lois D emp acct offc Bevery Hosp 31 Mill South Hamilton ® 468-1472
PIPER Charles E (Mary L) emp USM Div 179 Highland South Hamilton ® 468-3602
PIPER Charles R (Elsie E) retired 20 Kernwood Av ® (2) 922-5412
PIPER Geoffrey T 431 Hale 921-0654
PIRAINO Salvatore J (Paula) slsmn Canada Dry 25 Country Dr ® (3) 927-6680
PIRIE Robert S 641 Bay Rd Hamilton 468-2788
PIRIE Robert S 'children's phone' 641 Bay Rd Hamilton 468-3986
PIRROTTA D 2 Trafalgar Dr 921-0195
PIRROTTA Salvatore J (Beverly I volunteer coord Red Cross) owner Value King
74 Maple Wenham ® (5) 774-9121
PIRROTTA Sergio educational program dir City of Lawrence 908 Hale 927-7012
PISA Anthony (Diane fcty wkr) sls 412 Rantoul St 922-7948
PISANI Anthony J (Josephine A) mgr 436 Elliott ® 922-3566
PISANI J George (Betty Jane) credit analyst First National Bank
87 Cutler Rd Hamilton ® (2) 468-4698
PISANI Michael J tchr 436 Elliott St 922-3566
PISANI Rosemary J ofc clk 118 Rantoul 927-2107
PISANI'S MARKET -Michael Pisani Jr, pres.-treas.; Pisani Family, owners-
122 Rantoul St 922-0640
PISANI'S SHOP-A-WHILE -Michael Pisani Jr, owner -pres.-treas.-
642 Hale St Beverly Farms 922-0161
PISH Kimberly wtrs 688 Hale 922-7117
PITCHER David C (Paula) electl techn Energy Science 183 Brimbal Av ® (4) 927-6837
PITCHER Frederick L (S Maxine self emp Interior Designer) mech contr
313 Hale ® (2) 927-2922
PITCOFF ALBERT R atty of counsel 26 Lynde St (ofc)-Salem 745-4010
PITKIN Tony (Beverly) prof Gordon College 4 Sharon Rd South Hamilton ® (4) 468-1949
PITMAN Charles C (Dorothy C) retired 28 Swan ® (2) 927-2551
PITMAN Frank R (Suzanne M emp H I S Assoc) carp 11 Cedar ® (4) 922-1088
PITMAN Frank W retired 21 Bosworth ® 922-1677
PITMAN Jack R (Anne Marie) engr chem Salem Power Plant 29 Glidden ® (3) 927-3193
PITMAN John R student 21 Bosworth St 922-1677
PITMAN William (Shirley clk) sheet metal worker Del West 96 Hale (4) 922-4482
PITREAU Alma retired 215 Rantoul St 927-4876
PITREAU William 215 Rantoul 927-4876
PITTAWAY James (Margaret) 42 Village Ln Hamilton 468-2098
PITTS Katherine student 34 Beckford St 927-8014
PITTS Raymond H (Anita sls) 34 Beckford St ® (6) 927-8614
PITU Ilie retired 44 Cabot 922-5413
PITU Michael (Mariana) bodyman 14 Rantoul St (4) 927-9231
PIVA Alan A (Marquerite T clk) mtce 14 Summit Av ® (3) 927-5024
PIWONSKI H A emp Tel Co 73 Enon 927-0202
PIZZANO Angelo (Henrietta P) pres vice pres Sterling Modernizing Inc
1 Fitzgerald Way 927-3671
PIZZANO ANGELO SIDE WALLING Angelo Pizzano & Phil Carroll, co-owners-
330 Rantoul 922-6666
PIZZELLO Anthony retd 11 Cabot 922-7067
PIZZELLO Thomas J (Deidre) slsmn Xerox 8 Jenness ® (4) 922-8163
PIZZO Anthony L CPA 4 Cliff 927-8750
PIZZO C D emp MBTA 4 Ashland 927-8207
PIZZO James C (Norma L rl est broker self emp) tchr Town of Danvers
18 Overlook Av ® (2) 927-9474
PIZZO S Tony 2 Cliff ® 922-0651
PIZZO Steven 15 Fossa Terr 921-0046
PLACE Gordon H (Barbara L) retired 587 Essex ® 927-3271
PLACE William J (Karen tchr Beverly Sch) machst GE 30 Heather St ® (3) 927-6134
PLANT ARIUM THE 502 Hale 927-0429
PLASTIC SURGERY CENTRE -Dr John Wysocki, surgeon -plastic surgery-
95 Herrick Parkhurst Medical Bldg 922-8674
PLAVIN Morey (Barbara) vice pres Frye Shoe Co 12 Old Planter Rd ® (3) 922-9221
PLAYOFF CLUB Paul Gullickson, owner- 7 Reservoir Rd 927-0920
PLAYOFF RAQUETBALL-HANDBALL CLUB THE
Ray Vatana ptnr Bill Encitis ptnr 7 Reservoir Rd 927-0920
PLOSS Alan G 59 Standley 927-0277
PLOSS Richard machst 40 Bow 927-7559
PLUM Margaret M emp Hors Brfd 729 Cabot 927-2565
PLUMMER J E 18 Crescent Rd Hamilton 468-2107
PLUMMER Lawrence K (Helen I) retired 48 Kelleher Rd (2) 922-5639
PLUMMER Raymond (Barbara) (3) 927-2995
PLUMMER Robert 401 Essex 922-2798
PLUMMER Russell A Jr (Ann S recpt Blood Bank Beverly Hosp) mach USM Div
12 Burley Wenham ® (3) 774-6087
PLUTNICKI David (Jane medl techn) lab techn Salem Hosp 17 Michael Rd ® (4) 927-5375
PLUTNICKI Frank A (Pauline S retired) retired 6 Dartmouth ® (2) 922-4157

1985 Johnson Publishing Company, Inc.

POBIEDZINSKI Robert E (Gloria C emp Beverly Times) machst 29 Lyman ® (5) ..927-4754
POCHASK John S (Josephine A) retired 167 Essex ® (2)....927-1480
PODGERS Louise retired 40 Woodbury ®....922-2772
POHAS Harry (Jane) 314 Highland Hamilton....468-3873
POHAS John Jr 16 Elliot....927-3344
POHAS Michael (S L) emp AMC 176 Main Wenham....468-1086
POHATSKY Oleg (Donna tchr) atty 16 E Corning ® (4)....922-0893
POIRIER Adrian R (Elinor L retired) retired 3 Putnam ® (2)....927-1930
POIRIER Arthur engr Draper Lab 945 Hale ® (2)....927-8533
POIRIER Paul J (Donna L) emp Dept of Transp
16 Red Coach Rd South Hamilton ® (5)....468-3767
POIRIER Robert A (Jean J) carp Union 20 Union ® (3)....922-6801
POISON INFORMATION CENTER
Children's Hospital Boston
Toll Free Dial '1' & Then....800 682-2911
POITRAS Marquerite M retired 49 Balch (#23)....922-7801
POLAND Willard S (Agnes L) retired 34 Whitney Av ® (2)....922-4100
POLANSKY Geraldine L 15 Sherman ®....927-4384
POLANSKY Robert M (Mitzi M) retired 36 Lothrop ® (2)....922-3495
POLANSKY Stephen (Stacey secy) slsmn McGregor Athletic Co 27 Nelson Av ®
(2)....927-7126
POLANSKY Stephen student 36 Lothrop St....922-3495
POLEMENAKO Dennis steamfitter 28 Bisson....927-5011
POLESE James K (Adeline B tchr) business mgr Shore Country Day School
809 Hale St ® (4)....927-1709
POLGREEN Patricia tchr Centerville School 2002 Broughton Dr (3)....922-6793

POLICE DEPARTMENTS

Beverly
Station....922-1212
Criminal Investigation Div....922-2777
Public Relations Operations....922-5555
Records....922-5577
Hamilton
Emergency Only Hamilton....911
Emergency Only Hamilton....468-4421
Station 265 Bay Rd Hamilton....468-1212
Wenham
Emergency Only....911
Emergency Only....468-4421
Station 140 Main Wenham....468-4000

POLITIS James (Nancy K emp Bay Bank & Trust Co)
hair stylist James House of Beauty 110 Forest Hamilton ® (4)....468-2238
POLLARD Arthur S (Prunella J emp Brown Bros Harriman)
machst Bicknell-Fuller Co 8 Haskell ® (5)....927-2180
POLLARD Brett student 8 Haskell St....927-2180
POLLARD Daryl US Navy 49 Laurel....922-5104
POLLARD Geraldine secy 8 Haskell St....927-2180
POLLARD H Bruce leather wkr Prime Leather Finisher Co
272 Echo Cove Rd Hamilton ®....468-1602
POLLARD Judith E 24 Hamlin Av Asbury Grove Hamilton ®....468-3926
POLLEN RESEARCH ASSOCIATES INC 162 Main Wenham....468-7055
POLLOCK Ernest B (Norma B recpt Dr R R Diodati) machst 8 Patti Rd ® (2)....927-1506
POLLOCK Janet A medl technologist 346 Old Essex Rd (2)....927-2920

POLLOCK WILLIAM B DVM

642 Hale St Beverly Farms (ofc)....927-0317

POLNICKI Eugene (Elizabeth) machst USM Div 23 Haskell Beverly Farms ® (4)....927-3702
POLO Frank N electn 53 Thissell....922-0534
POLONSKY Asa L (Louise emp Johnny Appleseed) 401 Essex ® (2)....922-6699
POLSONETTI LOUIS P DR 4 Bay Rd (ofc) South Hamilton....468-1522
POLSONETTI Louis P DDS (Mary K) dentist 11 Morgan (res) Wenham ® (3)....468-4651
POMAKIS Jeffrey (Patricia switchboard opr) techn 38 Federal St....927-4363
POMAZON Jonathan (Amalia social wkr MCB) planner NSHPC 15 Folger Av (2)....922-0650
POMFRET James M (Lilly K) tool mkr USM Div 8 Gary Av ® (2)....922-4313
POMMERSHEIM Peter (Louise secy) health pl 7 Beatrice Rd ® (3)....922-5453
POMPEI Gaetano (Maria fcty wkr) fcty wkr 51 Pierson....927-1475
POMROY Donald (Doris cshr) sheet metal wkr 38 Sohier Rd....927-6685
POMROY Mervin D (Mary hsekpr) sheet metal worker Mac Sontz
38 Sohier Rd ® (2)....927-6725
POMROY R 80 Herrick....927-8634
POMROY Thomas E (Donna) electl tester Varian 21 Jordan St ® (4)....927-0133
PONTES David programmer 13 Bartlett St....922-1552
PONZINI Richard R (Constance P) engr GE Co 13 Oberlin Rd ®
POOLE Robert W (Hildegard A) chief HPD 139 Asbury South Hamilton ® (2)....468-1449
POOLE Stanley G (Phyllis M) asmblr 27 Whitney Av ® (2)....922-3779
POOLE William F tchr Salem High School 3 Pine Knoll Dr....922-7486
POOLE William P Sr (Margaret) retired 25 Moulton Hamilton ® (2)....468-1087
POOLER Betty student Shaws Ln....922-3139
POOLER Billy student Shaws Ln....922-3139
POOLER Elsa emp Beverly Hosp Shaws Ln ®....922-3139
POOLER Paul D secy Dr Louis P Polsonetti 18 Baker Av South Hamilton ®....468-2412
POOR Joseph F retired 155 Cherry Wenham ®....468-2061
POOR Peter F 17 Summer....922-8376
POOR Raymond J (Meredith H sls clk Hobbs House) photographer Sylvania
61 Topsfield Rd Wenham ® (2)....468-1934
POPADIC Robert (Karen) finance consultant Arthur D Little 13 Brookhead Av ®
(5)....927-4412
POPE Dennis (Paula therapist) survey engr 129 Essex St (2)....927-6335
POPE Donna nurse aide Oakwood 36 Courtney Dr (5)....922-4879
POPE Gardner F (Anne Marie emp real estate) shovel opr J Anderson & Son
742 Hale Beverly Farms ®....927-0817
POPE Margaret retired 66 Herrick (#9)....927-4598
PORCARO Joseph P shipper 94 Bridge St....922-2244
PORRECA Louis H (Marcela) slsmn 146 New Balch ® (2)....922-5425
PORT MARINE INC 43 Water....927-6626 or 922-9766
PORTELANCE Andrew (Donna house cleaning) emp Portelance Sign Co
17 Dolloff Av (3)....922-5109
PORTELANCE Joseph (Lorraine emp Portelance Sign) ownr Portelance Sign
36 Sunset Dr ®....922-0221
PORTELANCE SIGN CO Joseph E Portelance ownr 356 Rantoul....922-7572
PORTER A R 4 Myrtle St....922-8942
PORTER C Burnham retired 844 Hale St....927-0476
PORTER Charles M retired 6 Fosters Point ®....927-8087
PORTER Edward H (Roberta H pres & treas Porter Painting Co Inc) retd
2 Andover Rd ® (2)....927-1859
PORTER-FAIRFIELD ANTIQUES
Palmer Bromley & Milly Bromley, owners -antiques- 77 Main St Wenham....468-3180
PORTER FARM SPEAR DAIRY Harold P Doane Jr ownr 106 Bridge....922-5460
PORTER Francis J Jr (Dorothy A ofc clk Beverly Hosp) mech engr GE Co
10 Powers ® (2)....927-1999
PORTER Harold (Valerie tchrs aide) mgr date processing Insurance Co
230 E Lothrop ® (4)....922-6526
PORTER Keith A (Judith A unit clk Beverly Hosp) emp Mystic Valley Press
4 Myrtle ® (4)....922-3253
PORTER Leslie R Beverly Commons....927-9279
PORTER Lydia 75 Brimbal Av....922-7104
PORTER Merle retd 22 Swan (#1)....922-1218
PORTER Olin V (Alma C antiques) ownr The Porter's Antiques 42 Washington ®
(2)....922-0958
PORTER P Hunt 1 Laurel Dr Wenham....468-1294
PORTER PAINTING CO 2 Andover Rd....927-1859
PORTER Priscilla branch ofcr Shawmut Merchant Bank NA (ofc)....927-1300
PORTER Richard A supt Hale Engrng 15 Lovett....927-0152
PORTER Robert E (Barbara F) chairman of board Porter Sewing Machine Inc
18 Tally Ho Dr South Hamilton ® (2)....468-4647
PORTER Robert G (Anne C) elecl engr Tel Co 52 Pleasant Wenham ®....468-4677
PORTER S H tchr Landmark School 2309 Broughton Dr (2)....927-1188
PORTER SEWING MACHINES INC Michael R Porter Pres.- 97 Rantoul....922-2611
PORTER'S THE Olin V Porter 42 Washington....922-0958
PORTORS Frank E owner The Party Shop 3 Fairview Av....922-8446
POST Brian 130 Essex South Hamilton....468-7271
POST ELECTRONIC PRODUCTS INC -James Bickman, pres. -electronics-
133 Brimbal Av....922-5005
POST Eric C (Jeanette) watchman 17 Echo Av ® (2)....922-6454
POST F J (L M economist) engr 50 Friend....927-7176
POST Madeline B retd 115 Valley....922-0334
POST Maria 13 Cobblers Ln ®....927-3418
POST OFFICE DINER George Camevale, owner -restr.- 45 Park....922-9685
POST Phillip G (Carol A) foreman USM Div 5 Hooper Av ® (2)....922-5768
POSTAL DELIVERY SERVICES INC 14 ½ Roundy....744-1820
POSTE Joseph F Jr (Marguerite M) machst Gillette Co 238 Forest Hamilton ®
(6)....468-1542
POTAS Judith 36 Northridge Rd (3)....927-2776
POTHIER M Gladys retired 36 Walcott Rd....922-6534
POTHIER Shirley A asmblr Hot Watt 9 Dartmouth....922-8551
POTORSKI Walter B fisherman 25 Swan....927-7365
POTTER Daniel 2 Moulton St Hamilton....468-4393
POTTER Frederick I (Antonia M secy Dr Norman) retired 65 Kernwood Av ®....922-8619
POTTER G Glen sls clk 56 Cherry St Wenham....468-2234
POTTER George O Mrs 401 Essex....922-5986
POTTER Lawrence M retired 10 Goldsmith Av ®....922-3063
POTTER Leonard T (Elizabeth S) sls 4 Memorial Dr (2)....922-8574
POTTER M A 30 Juniper Wenham....468-2782
POTTER Natalie A atty 114 Essex (res)
POTTER Ralph W 178 Dodge....922-2959
POTTER Richard (Mary L ofc clk) emp USM Div 19 Ames ® (2)....922-3685
POTTER Richard C (Helen) 15 Honeysuckle Rd South Hamilton ® (3)....468-1298
POTTER Ronald student 4 Memorial Dr....922-8574
POTTER'S PANTRY John Silke, owner -catering & restr.- 240 Elliott St....927-5512
POTTS Thomas J Water St....927-1884
POTVIN Roland L (Louise E) retired 693 Hale ® (2)....927-2798
POULIOT Antonio J (Florence L cafeteria emp) retired 502 Manor Rd (2)....927-4728
POUSLAND Charles chemi wkr 69 Chase....927-4067
POUSLAND George (Bertha) retired 69 Chase (2)....922-1644
POWELL John student 7 Woodland Av....927-0914
POWELL Joseph R (Margaret C secy Bay Bank & Trust Co) chem slsmn
28 Raymond Av ® (2)....922-5194
POWELL William F (Joan M exec secy) desgnr 4 Conway ® (4)....927-3965
POWER Burton J (Elissa) structural engr Cabot Cabot & Forbes Indian Hill ® (3)...922-2449
POWER J C 5 Folly Pond Rd....927-4316
POWER Kevin Judy 23 Atlantic Av....922-6079
POWER Kevin (Kathleen L) slsmn Mr Grocer 33 Union South Hamilton ® (4)....468-1324
POWER Marie S retired Cedar St Cedar Apartments (#2)....922-6717
POWER Pierce P 3 Blake....927-1133
POWERS Christine cshr 26 Sargent St....922-3543
POWERS Donald E (Beverly A) lineman Mass Elec Co 16 Bisson ®
POWERS Frank (Ruth real est) 27 Vine....927-3863
POWERS George (Harriet B emp Atwood & Morrill) emp L B Anthony
51 Mill St South Hamilton ® (3)....468-1801
POWERS Harry A (Beverly J) engr Raytheon Co 73 Dane ® (3)....922-2417
POWERS James F (Anna L) retired 15 Ocean ® (2)....922-2486
POWERS James F (Grace H) emp Hawthorne Associates
125 Hart -Beverly Farms ®....927-3703
POWERS Jane fcty wkr 18 Pleasant St (2)....927-4969
POWERS Jeffrey constn 73 Dane....922-2417
POWERS John F firefighter 738 Hale....927-7781

POWERS John Kevin (Paula B Powers nurse North Shore Children's Hosp) produce mgr Foodmaster Inc 32 Carver St ® (4) 922-4998
POWERS Joseph A (Jane F C nurse) programmer 36 Thorndike (3) 927-8695
POWERS Karen 7 Courtney Dr ®
POWERS Kathleen fcty wkr 26 Sargent St 922-3543
POWERS L B retired 84 Larch Ln Wenham 468-1306
POWERS Leone R retired 5 County Way ® 922-8439
POWERS Mary 376 Hale 927-9634
POWERS Mary Sohier Rd 922-7542
POWERS Milton L 36 Bridge Hamilton 468-4661
POWERS Mrs Frances J 66 Herrick 922-7184
POWERS Norman L (Geneva J checker Stop & Shop) ramp serv United Airlines 3 Di Palma Rd ® (3) 922-7019
POWERS Robert L engr 21 School 927-2000
POWERS Russell L 515 Cabot St 922-0473
POWERS Stephen J (Marguerite C nurse) designer Kaiser Sys 28 Hart Beverly Farms (5) 922-6074
POWERS Thomas R (Frances E tchr) firefighter BFD 26 Sargent (3) 922-3543
POWERS Warren F (Virginia A sls person Daniel Low) supvr 67 Lovett 922-0783
POWERS William E (Josephine T) retired 433 Elliott ® 922-3803
PRADA Robert Sr 15 Apple Rd 927-8265
PRAMULIS Peter B retired 245 Elliott 927-5189
PRATICO Gary D (Mary domestic help Harry Lodge) tchr 237 Hale (4) 927-2337
PRATT HUDSON INDUSTRIES INC -Robert Pratt & Gary Hudson, ptnrs.- 73 Cabot St 927-8586
PRATT Janice 37 Railroad Av 927-3297
PRATT Jeanette mgr 58 Essex 922-1774
PRATT John (Phyllis M) trk drvr 42 Northridge Rd
PRATT John 29 Herrick St 927-9380
PRATT John III 37 Railroad Av 922-0526
PRATT John W (Mary J) optician Darus Optom Inc 20 Garfield Av South Hamilton ® (4) 468-1058
PRATT Michael J (Ann M) slsmn 23 Burnham Rd Wenham ® (4) 468-1559
PRATT Michele clk 29 Herrick St 927-9380
PRATT Rebecca cook 15 Bay View Av 922-4695
PRATT Richard (Gena) student 510 Cabot 927-2996
PRAY John A retired 17 Conant Hannah Village (#23) 922-0243
PRAY Robert M (Gladys M) retired 33 Walnut Rd South Hamilton ® (2) 468-3342
PRECISION ELASTOMERS INC William Vitale pres 95 Rantoul St ..922-4155 or 922-4243
PREHATIN George G engr 141 Lothrop (rear) 927-0347
PREHL Horst N W (Evalie R emp Analogic) engr GE Co 4 Post Gate Rd Hamilton ® (3) 468-1036
PREMO Kenneth H (Marguerite V asst tax collector Town of Hamilton) mgr NE Tel Co 5 Horse Shoe Ln South Hamilton ® (2) 468-2230
PREMO Kenneth H Jr (Sandra A) 4 Partridge Berry Ln Hamilton 468-1724
PRENDERGAST Alan 28 Arthur 927-6357
PRENDERGAST John R (Shirley E nurse GTE Sylvania) retired 38 County Way ® (2) 922-2561
PRENDIBLE Anna B retired 6 Monroe ® 922-2346
PRENTICE Ronald W (Theresa A RN) admn NSCC 20 Gregg ® (4) 922-0077
PRESCOTT Arthur W 68 Bridge 922-2411
PRESCOTT B Beverly Commons 922-8020
PRESCOTT Bruce L 18 James 922-2741
PRESCOTT Norman F (Marjorie G) retired 4 Fairview Av Wenham ® (2) 468-2157
PRESCOTT Thomas G electl engr 2 Puritan Rd Wenham ® 468-7774
PRESS BOX 9 Park St 922-1995
PRESS JAY MD physician 7 Thorndike St (ofc) 927-0978
PRESSEY Doane C (Muriel) crew chief Stop & Shop 356 Asbury St South Hamilton ® (5) 468-3385
PRESSON William (Eleanor H) retired 14 High -Beverly Farms ® (2) 927-0466
PREST John 227 Greenwood Av ® 922-9329
PREST William H (Frances B) retired 5 Story Av ® (2) 922-0861
PRESTON Arthur A retired 245 Elliott 922-6470
PRESTON Donald C (Janice L retailer) store ownr 3 Pickett ® (5) 927-5250
PRESTON George G (Linda) asst vice pres Bay Bank & Trust 288 Highland South Hamilton ® (4) 468-1756
PRESTON Lewis C retired 8 Dodge ® 922-1156
PRESTON Mabel G retired 66 Baker Av ® 922-0920
PRESTON Richard (Carolyn C) executive dir American Indl Dvelpmnt Educ Foundation 454 Bay Rd Hamilton ® (4) 468-2712
PRESTON Richard A (Hilda M) retired 45 Corning ® (2) 922-6749
PRESTON Rodney W (Elizabeth N) retired 72 Winthrop Av ® 922-0741
PRESTON William H retired Conant St Hannah Village Warren House (#210) 922-7534
PRESUTTI Frank P (Nancy A) plumber Local 138 61 Park ® (4) 922-0130
PRESUTTI Nancy 10 Blaine Av 922-4764
PRESUTTI Peter A (Helen S) electn 121 Livingstone Av ® (3) 922-6365
PRESUTTI Robert F (Sandra M) mach Teel Machine Co 24 Heather ®
PRETOLA Madeline retired 245 Elliott (#4) 927-3453
PRIANTE Manuel A (Gloria G secy Harvard Univ) trk drvr Foremost McKesson 23 Rowell Av ® (4) 922-4940
PRICE HOUSE ANTIQUE AND GIFT SHOP Cathy Pignato & Jim Pignato ptnrs 137 Cabot 927-5595
PRICE Jeffrey K (Gloria M) emp Varian 17 Naples Rd South Hamilton ® (3) 468-3978
PRICE STEPHEN MD phys 205 Willow St (ofc) South Hamilton 468-4101
PRICHARD William W 20 Sunnyvale St 927-2719
PRIDE Brian (Peggy coord Analogic) expeditor Analogic 5 Ray (2) 922-5685
PRIDE Frederick (Carol Ann mgr Ardmore Assoc) program mgr GTE 9 Quincy Pk ® (3) 922-1077
PRIDEAUZ Denis engr aide Visual Tech 5 Lakeview Av 927-7264
PRIDES CROSSING CONFECTIONS 641 Hale 927-2185
PRIDES CROSSING CRAFTSMAN Jeffery Chapman ownr Beverly Prides Crossing 927-2668
PRIDES CROSSING GENERAL STORE James Kellogg, owner -clothes & hardware genl. store- 600 Hale 927-2757

PRIME Allan R (Grace O) retired 49 Bridge Hamilton ® (2) 468-3095
PRIME Frederick C (Brenda) 248 Forest St Hamilton ® (4) 468-3012
PRIMMER George M (Martha M sls clk) mach Post Machinery Co Inc 9 Lexington Dr ® (2) 922-8701
PRIMMER George M Jr acct clk 9 Lexington Dr 922-8701
PRIMMER John P Jr retd 19 Country Dr 922-5764
PRIMMER Joseph P retired 4 Marsh Av ® 927-5466
PRIMMER Wesley E (Blanche M) shipper Webster Inds 16 Goldsmith Av ® (2) 922-6767
PRINCE CONCRETE FORMS INC Richard Prince ownr 249 E Lothrop 927-7008
PRINCE Jack supvr 18 Franklin Pl 927-5803
PRINCE Richard H (Hilda E USMC) emp LEA 323 Elliott St (2) 927-5735
PRINCE Ronald 38 Rantoul 927-7563
PRINCE S Hardy (Priscilla) engr MIT Lincoln Lab 22 Oceanside Dr ® (2) 922-6143
PRINCE Tony (K F secy) 28 Columbus Av 927-9508

PRINT SHOP INC THE

Sheila M Gallnos, owner -Your Complete Full Service Printing Center- 28 Cabot St 'Near Beverly Bridge At Junction Of Rantoul St' 922-0163

PRISBY Gary S 13 Pierce Av 927-8699
PROCTOR Arthur A 54 Amherst Rd
PROCTOR Esther B 648 Bay Rd Hamilton ® ....468-3320 or 468-2848
PROCTOR George N III (Dorothy M) broker Paine Av ® (2) 927-1321
PROCTOR Harold E (Jacqueline C) mach Teel Mach 3 Longfellow ® (3) 922-6295
PROCTOR James E Jr (Eleanor M retired) retired 8 Princeton Av ® (2) 922-4768
PROCUPIO Louis 87 Kernwood Av 927-9184

PROFESSIONAL WAY

Selina McLean, ownr. -The Complete One Stop Pet Care, Precision Grooming For Cats & Dogs, Hand Stripping, Hot Oil Therapy, Flea & Tick Baths-
135 Cabot St 927-2777
Magnolia 525-3400

PROJECT ADVENTURE -Richard Prouty, dir.- PO Box 100 Wenham Grapevine Rd Hamilton 468-1766
PROJECT COPE Carol Barr, house dir.- 42 Bridge St 927-8080
PROJECT RAP YOUTH EMPLOYMENT PROJECT Joan Mikula exec dir 9 Highland Av ....927-4506 or 922-0000
PROODIAN Fred M (Florence) acct 85 Northridge Rd ® (3) 927-1636
PROPER L 8 Winslow Rd 922-3284
PROSSER D L 1314 Broughton Dr 922-9146
PROSSER Paul carp 75 Hale St 927-3265
PROULX Dorina secy 7 Locust St 922-7917
PROULX Edward E (Viola M) retired 13 Rowell Av ® (2) 922-9462
PROULX Francis L 16 Bartlett 922-6640
PROULX Frederick E Jr (Louise G) inspr USM Div 7 Locust ® (2) 922-7917
PROULX Frederick L student 7 Locust St 922-7917
PROULX Liane A retired 215 Rantoul (#405) 922-0929
PROULX Peter student 7 Locust 922-7917
PROVENZANO David machst 56 Cogswell Av (2) 927-5897
PROVOST Louis W (Gertrude RN) health inspr Marblehead 25 Porter Wenham ® (4) ....468-2081 or 468-3436
PROVOST Lydia L retired 4 Larch Row Ln (#A) Wenham 468-3606
PROWER Ethel 18 Clark Av South Hamilton (Asbury Grove) ®
PRUCKNICKI J A 40 Folly Pond Rd 927-9357
PRUDENTIAL INSURANCE COMPANY OF AMERICA THE
Alan Silverman
ins.
77 Bridge 927-0668
If No Answer Call 974-1990
PRUDENTIAL INSURANCE COMPANY OF AMERICA THE
Phillip R Olson, CLU -ins. co.- 8 Hidden Rd 922-2050
PRUE Ron owner Burgess Auto Sales (ofc) 922-7617
PRUETT Ronald C MD (Mary W) physician 69 West Beverly Farms (res) ® (5) 922-1317
PRUSZYNSKI Chester C (Henrietta) emp Varian 12 Porter Ln South Hamilton ® (2) 468-3408
PRZYPEK Arthur 10 Conway St ® 922-0891
PSZENNY David (Anna) painter 15 Wellman St ® (2) 922-3814
PSZENNY Edward M SFR man 18 Brimbal Av 922-8562
PSZENNY M sls clk 461 Rantoul 927-7271
PSZENNY Victor H (Helen B retired) retired 19 Victor Av ® 922-8886
PUBLICOVER Ethel M retired 59 Butman 927-2387
PUHL Edward D (Ishuki) consultant 621 Bay Rd Hamilton ® (3) 468-1001
PULASKI I 401 Essex 921-0489
PULEO Vincent (Lillian) 10 Apple Rd (2) 927-8229
PULEO Vincent P (Shelley secy) ins agt 6 Colgate Rd ® (2) 922-7322
PULISCIANO Dorothy ofc secy 23 Andover Rd
PULISTON Lewis (Dorothy A retired) retired Conant St Lee House Apt-Hannah Village (#9) (2) 927-0481
PULSIFER Dorothy A retired 184 Main Wenham ® 468-2445
PULSIFER Edward B (Barbara W) retired 22 Maple South Hamilton ® (2) 468-4955
PULSIFER Frank (Janice P) retired 610 Bay Rd Hamilton ® (2) 468-1202
PUOPOLO Francis A 31 Topsfield Rd Wenham 468-1510
PUOPOLO Kevin G (Margaret) 28 Pierce Av South Hamilton ® (3) 468-4611
PUOPOLO Ruth E 32 Arbor Wenham ® 468-2462
PURCELL Frank (Susan) editor 7 Neptune 927-2866
PURCELL John J Jr (Jean A emp Coll) ins agt 30 Garfield Av ® (2) 922-8460
PURCELL Karen J secy 30 Garfield Av 922-8460
PURDY Arthur S (Alice M) retired 35 Perkins Av South Hamilton ® (2) 468-1008
PURDY Arthur S Jr (Linda M RN) mailman 4 Harrison Av ® (5) 922-2691
PURDY Bernard M (Alice L) millwright USM Div 110 Colon ® (2) 922-7099
PURDY Donald (Linda J secy) techn Varian 18 Dearborn Av ® (4) 927-5456
PURDY Francis (Donna) 21 Roundy

© 1985 Johnson Publishing Company, Inc.

PURDY Frank W (Marion L) meat mgr Bell Super Market 52 Essex ® (3).....927-2749
PURDY Gerry A (Gina M) parts mgr Mariano Chevy 110 Colon (2).....922-1987
PURDY James Q (Patricia lbrn Wenham Public Library)
assoc dir NS Community Mental Health Prog 9 Larch Row Wenham ® (4).....468-7049
PURDY M John (Gloria F) mtce 14 Kernwood Av.....927-1166
PURINGTON John F (Gail A) supvr Sylvania 56 Bridge (3).....922-3090
PURINGTON Leon (Rita E) genl mgr Sears Ford 32 Mill South Hamilton ® (2).....468-1439
PURITY SUPREME INC Angelo Vasapolli, mgr. -supermarket- 35 Enon.....922-1288
PUSHEE William F retired 6 Gregg ®.....922-0850
PUTH Tom 7 Porter.....921-0285
PUTNAM Harold E Jr (Betty Anne medl secy)
financial vice pres Harvard Comm Health Plan 47 Sunset Dr ® (3).....927-5502
PUTNAM J A admn asst Taxon Inc 20 Webber Av ®.....922-5340
PUTNAM N A bkpr 4 Goldsmith Av.....922-5783
PUTNAM Stephen (Shirley draftsman Sylvania) supvr Arthur D Little
249 Lake Dr South Hamilton ®.....468-3632
PUTNEY Barbara 15 Trask Ct.....922-5150
PUTNEY John R (Joan M) loan ofcr Shawmut Bk 29 Berrywood Ln ® (4).....922-8288
PUTUR Gary S student 34 Foster Dr.....922-7793
PUTUR Stanley J (Evelyn M) elecl engr US Govt 34 Foster Dr ® (3).....922-7793
PUTUR Stephen S Beverly Commons.....927-7571
PUTUR Zigmont T (Theresa J) mach Sylvania 14 Shortell Av ® (2).....922-9522
PYBURN Beatrice Beverly Commons.....922-5891
PYBURN Harold (Thelma hostess Stromberg's Restr) retired 1 Nelwood Terr ®
(2).....922-2767
PYBURN Walter J 8 Main Dr Wenham
PYDYNKOWSKI Kevin (Elise wtrs) machst 7 Pinehurst Av.....922-5822
PYM William H (Elizabeth A) engr Foxbow Co 17 Regwill Av Wenham ®.....468-1022

Q

QUALANTONA Joseph J (Anna C) retired 20 Lexington Dr ® (2).....922-9272
QUALITY PRESS
Martin M Hopkins Jr Treas. -Letterheads, Envelopes, Letterpress, Offset,
Business Forms & Stationery- 25 School PO Box 7.....922-0700
QUATMANN Kelly 305 Hale.....921-0527
QUATTROCHI Joseph A (Mary G) vice pres Orbit Plastics 33 Cross ® (2).....922-7760
QUATTROCHI Joseph C student 33 Cross.....922-7760
QUEENA Florence retired 356 Cabot.....922-6762
QUEENAN George C Jr retired 81 Baker Av ®.....922-7987
QUEENAN Monica artist 81 Baker Av.....922-7987
QUIGLEY Dennis F (Ellen C bkpr) slsmn 9 Cross ® (2).....922-8438
QUIGLEY John A (Jeannette) retired 137 New Balch ® (2).....922-1981
QUIGLEY John H (Nelda M tchr NSCC) slsmn Cape Ann Sales Co 31 Bertram ®
(4).....927-2334
QUIGLEY William A Jr retired 11 Glidden ®.....922-3627
QUILL Daniel M (Grace B nurse) owner New England Claim Service
13 Story Av ®.....927-0739
QUILL John Jr 452 Essex St.....922-0782
QUILL Peter physical educ 13 Story Av.....927-0739
QUILL Phillip owner Jon Quill Landscaping (ofc).....922-0782
QUIMBY Barbara A tchr Amesbury School System 56 Rust South Hamilton ®
(3).....468-2352
QUIMBY Willis F Jr (Madeline H clk Eatons) claimes agt B & M RR 5 Gray Rd ®
(2).....927-0982
QUIMBY Woodrow retired 29 Ocean St.....922-2793
QUINBY William (Charmaine) 17 Cherry St Wenham ® (4).....468-2878
QUINLAN Agnes retd 1 Monument Sq.....921-0359
QUINLAN David J (Virginia F) battery admr MA National Guard
182 Brimbal Av ® (2).....922-6249
QUINN Agnes D 55 Kernwood Av
QUINN David retired 16 Woodland Av ®.....922-3496
QUINN Francis P reprmn tel co NE Tel 5 Hersey Av ®.....927-2927
QUINN Jeremy (Mary Ann tchr BHS) tchr City of B 2 Chase.....927-6377
QUINN John (Susan) atty 4 Ober Ln (res).....927-2539
QUINN John E (Lorraine M ofc mgr) optometrist 9 Pierson (res) ®.....922-5140
QUINN K C 760 Hale.....927-0542
QUINN Mike 31 Cabot.....927-9039
QUINN Peter T retired 20 Friend ®.....927-0582
QUINN Richard E (Anita retired) retired 683 Bay Rd Hamilton ®.....468-3098
QUINN Robert (Judith) data processing Speco 29 Nelson Av ® (5).....922-2994
QUINN S R 4 Chapman.....922-0926
QUINN Thomas (Cheryl tchr) pipefitter 105 Odell Av.....927-5167
QUINT M Jane retired 154 Hale ®.....927-0648

R

R & B DIESEL & TRUCK REPAIR 29 West St.....927-4035
R B GOLDBERG CONSTRUCTION R Goldberg, ownr.- 83 Lovett St.....922-9187
R C M TRANSPORT INC Salvatore Modugno, pres.- 54 West Dane St.....922-0924
R & C MACHINE CO Rod Armand Dunham Rd.....927-3685
R J'S AUTO SALES 43 Cabot.....922-2758
RABIDEAU Kevin L (Gloria J) 70 Shortell Av
RABY Philip P (Kathleen M nurse Salem Hosp) therapist Salem Hosp
475 Cabot ® (4).....922-B304
RABY Robert A (Rita) mgr of engrs Babco 7 Birch Rd Wenham ® (3).....777-1532
RACKLIFFE Charles A 16 Porter Terr ®.....922-4870
RACKLIFFE Wendell (Priscilla G retired) retired 135 New Balch ® (2).....922-672B
RACOW Harold L pharm 167 Lothrop.....922-2921
RACZELOWSKI Stanley 95 Maple St Wenham.....774-4793
RADCLIFF Timothy (Judith acct) painter 19 Judson St (2).....927-4673
RADCLIFFE M M 401 Essex.....922-5190
RADEMACHER-DUBBICK Michael 80 Herrick Rd.....927-0253
RADIO SHACK David Lagasse Mgr 53 Dodge Beverly Shopping Center (#A).....927-2637
RAE James P Jr (Ann P nurse North Shore Urology) supvr USM Div 610 Cabot ®
(3).....922-0328
RAE S M 6 School.....927-6012
RAFEAL Doreen student 7 Patti Rd.....922-6733
RAFEAL Gary (Denise recpt Dr Paul Corrado) welder Rustco 24 Woodland Av ®
(3).....922-3813
RAFEAL George (Derna M) fireman Beverly Fire Dept 7 Patti Rd ® (2).....922-6733
RAFEAL Mark student 7 Patti Rd.....922-6733
RAFFA Anna T retired 39 Pond ®.....922-2919
RAFFA Frank D (Karen A bkpr) owner Raffa Constn 801 Hale St ® (4).....927-3354
RAFFENELLO Patrick P (Amelia A clk typist) retd 26 Home ® (2).....927-2052
RAFTER Edward M (M RN Beverly Hosp) Pillow Lace Rd ® (5).....922-4827
RAFUSE Mary 60 Manor Rd.....922-5271
RAGUSA Frank (Barbara S) civil engr 150 Gardner Hamilton ® (4).....468-2413
RAGUSA Frank G (Cecelie M head housekpr Chalet Motor Lodge)
senior custdn City of Glouc 204 Forest Hamilton ® (4).....468-7029
RAINBOW MOTORS John Parsons, owner- 453 Rantoul.....922-4442
RAINVILLE Donald clk 39 Thorndike St.....927-9348
RAINVILLE J M 85 Hale.....927-7549
RAINVILLE J M RN 85 Hale St.....927-0782
RAINVILLE John R (Joy) opr 13 Fillmore St ® (4).....927-6339
RALLIS Basil C (Muschka G) waiter 42 Parramatta Rd
RALLO Francis P (Shirley G) foreman Ray Theon 15 Puritan Rd ®
RALLO Paul W mgr 37 Crescent Av 66-C Bridge St.....927-4446
RALPH Thomas pres Tepco 25 County Way.....927-5235
RALPH'S 81 Bridge.....927-6633
RALPH'S MARKET Ralph A Parisella ownr 81 Bridge.....927-6633
RAM ANSWERING SERVICE 116 Lothrop.....927-8670
RAMDSELL William S 47 Balch.....927-3399
RAMGARD SECURITY SYSTEMS.....777-3400
RAMINI HENRY J DR ob gyn 95 Herrick Parkhurst Medl Bldg (ofc).....927-4800
RAMIREZ Alex 15 Juniper Rd Hamilton ® (3).....468-1697
RAMSDELL Brad J painter 39 Cross.....922-4908
RAMSDELL Dorothy M bank tlr 39 Cross ®.....922-4908
RAMSDELL Paul D 126 Dodge St.....927-8116
RAMSDELL Ralph M (Beryl E clk Zayres) retired 8 172301V 13 Foster Dr ®.....922-7994
RAMSDELL Ted A (Cynthia A) machst RV-Form Inds 60 Essex ® (3).....927-2669
RAMSEY David pres Accent Painting Co Inc (ofc).....922-8380
RAMSEY Ilene retired 265 Essex St.....927-9068
RAMSI Ann retd 40 Cherry Wenham.....468-2756
RAND ASSOCIATES 634 Cabot.....922-2001
RAND D L 11 Boyden Av.....922-5943
RAND DOROTHY 16 Enon.....927-1037
RAND Mark W (Jane secy First Natl Bk of Ipswich) tchr Briscoe Middle HS
9 Naples Rd South Hamilton ®.....468-3435
RAND Robert 39 Walnut Rd South Hamilton.....468-4424
RAND Winston (Christy secy Under-The-Lamb) student 30 Webster Av (4).....922-2277
RANDALL A E retired 40 Heather.....927-0140
RANDALL Arthur W (Betty H retired) retired 182 Hale ®.....922-5041
RANDALL Bonnie policewoman 33 Rowell Av (3).....922-0423
RANDALL Christopher electl techn B&F Inter 6 Horse Shoe Ln South Hamilton.....468-3452
RANDALL Daniel F (Bessie retd) embosser 4 Victor Av ®.....922-4133
RANDALL Kenneth B (Cecilia Randall) sr systems analyst General Electric Co
54 Matthies St ® (4).....922-6510
RANDALL Paul H (Elizabeth) sls mgr 1 Thaxton Rd ®.....927-7740
RANDALL Richard E (Nancy A) vice pres Fedl Reserve of Boston
125 Blueberry Ln Hamilton (3).....468-3554
RANDALL Todd student 33 Rowell Av.....922-0423
RANDALL William L (Jill A) 40 Lois South Hamilton.....468-3913
RANDAZZO Robert wldr 17 Gage.....922-3271
RANDLETT Royce (Ann) stock broker E F Hutton
36 Rock Maple Av Hamilton ®.....468-7023
RANDO Dean (Virginia) emp GE Pipe Co 16 Miller Rd.....927-6287
RANDO Keith (Cindy) 16 Miller Rd.....927-6287
RANIER Ernest V Mrs retired 6 Winthrop Av (#A).....922-1904
RANSOME AIRLINES
Reservations & Information
Toll Free Dial '1' & Then.....800 345-4321
RANTA James A (Sherry L tchr Brookwood) tchr Austin Prep Sch
8 Partridge Berry Ln Hamilton (3).....468-4784
RANTOUL CREDIT UNION Marvin Cashman, pres.-treas.- 401 Rantoul St.....922-3441
RANTOUL HARDWARE Robert H Mason ownr 311 Rantoul.....922-1036
RANTOUL PHARMACY INC Roscoe F Day ownr 293 Rantoul.....922-2478
RANTOUL TAILORING SHOP
Jerrllyn Drown, ownr.- 509 Rantoul.....922-4306
RAO Eswara M (Eswara A) cheml engr self emp 2202 Broughton Dr (4).....927-1589
RAP 9 Highland Av.....922-0000
RAPALYEA Steven (Diane) 14 Pickett (#A).....927-6598
RAPHAEL DESIMONE HAIR DESIGN 70 Herrick.....922-1610
RAPISARDA Antonio (Jessie) retired 18 Kernwood Hgts ®.....922-9598
RAPOZA Daniel F (Guyneth clk Johnny Appleseed)
pumping sta opr City of Beverly 10 Devon Av ® (4).....927-4153
RAPP J 25 Postgate Rd Hamilton.....468-4753
RAPPENECKER J 15 Trask Ct.....922-3445
RASKIN P J 90 Moulton Hamilton.....468-3014
RATAG Gail 6 Bennett.....922-1183
RATHBUN Kevin B shipper 346 Elliott St ®.....927-500B
RATHBUN Mark student 9 Gardner.....927-0964
RATHBUN Melissa 9 Gardner.....927-8062
RATHBUN Philip K (Constance) firefighter City of Beverly 5 Kinsman St ® (2).....744-3626

© 1985 Johnson Publishing Company, Inc.

RATHE Gary (Anne nurse aide) supvr Gemini Lamination 20 Bennett St (4).....927-4375
RATHE Gerard 18 Simon St (4).....927-0904
RATHE Paul W techn 11 Michael Rd.....927-9645
RATHRUN Fredrick G 9 Gardner.....927-0964
RATTE Mickey 11 Cross.....922-0870
RATTE Roland E carp 25 Arthur Av South Hamilton.....468-4920
RATTE Scott A student 11 Cross.....922-0870
RATTIGAN Diane student 9 Ray.....927-1968
RATTIGAN John E (Barbara E secy Manpower) exec Sylvania 9 Ray ® (3).....927-1968
RAUSHCHER Raymond F Mrs retired 150 Gardner Hamilton ®.....468-4875
RAVELL Charles H (Terry L mgr Pizza Hut Inc)
mail handler & stock clk Kaiser System Inc 1313 Broughton Dr (4).....922-8419
RAVELL Charles H 35 Cabot
RAWDING John E (Arlene V clk Jack McNulty's Chevrolet)
mtce repairman Salem Court House 22 Windsor Rd ®.....922-8615
RAWLS William H (Mary H) research Beaver Pond Rd ® (3).....927-1772
RAWSON A E secy 27 Abbott.....927-1740
RAWSON C secy 722 Hale St.....927-3874
RAWSON David A tlr 47 Livingstone Av.....922-5852
RAWSON L L secy 57 Bridge St.....922-6738
RAWSON Richard F (Carolyn L bkpr) engr Sylvania 47 Livingstone Av ® (3).....922-5852
RAWSTON Robert F 24 Sharon Rd South Hamilton.....468-7238
RAY LESLIE S INSURANCE AGENCY INC Leslie S Ray Jr pres treas
129 Dodge.....927-2600
RAY Walter K (Verna L retired) retired 145 McKay ®.....922-3783
RAYMOND Barry A (Barbara E X-ray Hunt Meml Hosp) buyer Union Hosp
86 Dodges Row Wenham (4).....468-1670
RAYMOND Charles fisherman 54 South Terr.....927-7065
RAYMOND Clinton R (Marion P) retired 62 Gardner Hamilton ®.....468-3945
RAYMOND Dorothy M 1808 Broughton Dr.....922-5546
RAYMOND Harold D (Madolyn P retired) retired 11 Giles Av.....922-1741
RAYMOND J RN 34 Colgate Rd.....922-5540
RAYMOND John W land surveyor Medford Engr & Surveying 20 Ashton.....927-7342
RAYMOND Linda M sls 7 Sonning Rd.....927-7774
RAYMOND M E LPN Shaughnessy 28 Hilltop Dr (2).....922-4853
RAYMOND Paul T (Rita L) pres Michaud & Raymond Oil Co 7 Sonning Rd ® (4).....927-3566
RAYMOND Wilbur Mrs 16 Lowell ®.....922-0313
RAYSTER Richard W photographer 29 Bartlett St.....927-8113
RAYTHEON CORPORATION LASER DEVELOPMENT DIVISION
18 Kennel Hill Dr.....927-0258
RAZOR'S EDGE THE Don Aucone, owner -men's hairstyling- 27 Cabot St.....927-4888
REA Anthony retired 25 High ®.....927-0496
REA Mario J (Dorothy M) constn formn Connolly Bros Inc 26 Sunnyvale St ®.....927-1925
READ Donald W (Barbara L) exporter Servs Intnatl 34 Blueberry Ln Hamilton ®.....468-3019
READ See ALso Reed Reid
READE Arthur V (Patricia R data opr Beverly Hosp)
methods & procedures specl State of MA IBM 16 Windsor Rd ® (4).....922-2302
READE Maura emp Hospital 16 Windsor Rd.....922-6316
READING RESEARCH INSTITUTE Hale.....927-4440
READY Michael mgr 16 Gateway Ln (#B).....927-0575
REAGAN Wendell S (Louise T secy) mgr Parisian 14 Cornell Rd ®.....922-5923
REAL Miriam student 19 Colgate Rd.....927-3568
REAL Robert E (Norma C) mach Butler Mach Co 19 Colgate Rd ® (3).....927-3568
REAM Peter W (Patricia) 26 Arbor Wenham.....468-3992
REARDON D x ray techn 15 Mechanic.....927-7113
REARDON E L retired 72 Larch Ln Wenham ®.....468-2025
REARDON James W 82 Cedar Wenham.....468-4573
REARDON Kevin security 34 Grant.....922-3198
REARDON Kevin (Linda) 5 Folly Pond Rd.....927-0730
REARDON Robert Jr (Ann) acct 6 James.....927-1474
REARDON See Also Riordan
REAU Roberto (Norma) engr Butler Automatic 19 Colgate Rd ® (2).....927-3568
RECON 3 CO INC 31 Park.....927-0052
RECORD RACK THE Bob McMahon, mgr.- 504 Rantoul.....927-8032
RECREATIONAL DIMENSIONS AMS Randy Gardner mgr warehouse
107 Brimbal Av.....927-3436
RECZEK Stanley L (Marilyn) hosp admr Salem Hosp 15 Regwill Av Wenham ®
(3).....468-1396
RED CROSS-BEVERLY CHAPTER
11 Wallis.....922-2224
Emergency Nights Sundays & Holidays.....468-7572
Then If No Answer.....927-1967
RED MILL LUMBER CO David Kampersal & Vinney Lenord, ptnrs.- 94 Corning.....922-0102
RED SLEIGH AT PRIDES CROSSING THE
James F Kellogg Jr & Sheila Kellogg, owners -gift shops-
586 Hale Prides Crossing.....922-3444
REDDEL Jim engrng aide EG & G 40 Wallis.....922-2274
REDDING John H (Sandra L) clk USPS 12 Hobart Av ® (4).....922-0367
REDMOND Howard W (Eva E) retired 109 Linden South Hamilton ®
REDMOND M laundry wkr Blueberry Hill Nursing Home 74 Baker Av ® (2).....922-0988
REDMOND Sharon ofc secy 26 Courtney Dr
REED Arthur D (Sadie M) asst sls mgr AC Lawrence Leather Co
34 Woodland Av ®.....922-0735
REED G V 65 Gardner Hamilton ® (5).....468-2183
REED J retd 5 Silver Ct.....921-0274
REED L nurse Allied Health 15 Bartlett St (2).....927-3767
REED See Also Read Reid
REED Thomas E (Eva T) tchr Melrose Pub Sch 6 Gordon Rd.....927-3692
REEDER DARRELL psychologist 162 Main St (ofc) Wenham.....468-7156
REEDER Darrell A Rev (Barbara E instr Health Hustle)
psychologist Assn Family Counselors 17 Princeton Av ® (4).....927-4660
REEDY Lois 24 Beech St Ext Hamilton.....468-1687
REES William exec v pres 44 Amherst Rd.....927-8536
REEVER Karl D (Martha S retired) retired 119 Dodge ®.....922-2783

REEVES John L (Mildred C) dean of admn serv North Shore Comm College
11 Tyler Rd (5).....927-5088
REEVES Richard laborer 9 Elnew Av.....922-4907
REGAN Edward J (Esther L) clk Comm Pkg Str
51 Cummings Av South Hamilton ®.....468-1424
REGAN Francis J (Roberta J clk Zayres) engr GE Co 93 Bisson ® (5).....927-1501
REGAN Helen E retired 39 Cabot.....922-8598
REGAN Joseph M (Jane) asst dean Simmons College 76 Boyles ® (4).....927-3215
REGAN Kathy vet N E Vet Clinic 20 Charnock St.....927-4722
REGAN Kenneth (Laurie) 3 East St.....922-1547
REGAN Michael D (Judith A) mach opr G&L Welding 44 Charnock (3).....927-4950
REGAN Paul (Roberta) bkpr 110 Northridge Rd (8).....927-4555
REGAN Richard J (R Frances) engr Hewlett Packard Co 20 Columbus Av (3).....927-3471
REGAN Ronald D (Sandra J) metallurgical engr GE Co 15 Gardner ® (5).....922-0647

REGISTRY OF MOTOR VEHICLES-
COMMONWEALTH OF MASSACHUSETTS

Albert C Ewlg, supervisor- 126 Park St.....922-2318 or 727-2552

REGNIER William student 37 Beckford.....922-0045
REGO Robert M (Linda A banker Heritage) engr mgr Heritage Coop Bank
38 Cole ® (4).....927-0173
REHLANDER ASSOCIATES INC
Michael Rehlander ownr mfg fiber optic components 118 Bridge (#A).....922-5961
REHLANDER Lawrence L pharm 31 Baker Av.....927-2852
REID Alice D retired Beverly Commons.....922-2984
REID Blanche vocal coach self emp 36 Hale.....922-8227
REID David III (Phyllis M)
vice pres treas Beverly Harbour Marine Corp policeman WPD
53 Topsfield Rd Wenham ®.....468-3526
REID Gordon (Claire secy) formn 153 Hale (3).....927-5338
REID Harriet 380 Rantoul St.....927-8067
REID John U Mrs Conant St.....927-7482
REID Malcolm A (Dolores) prof Gordon 148 Topsfield Rd Wenham ® (4).....468-4326
REID Paul (Nancy) 61 Maple South Hamilton.....468-3950
REID See ALso Read Reed
REID William N D (Arlene E) retired 3 E Corning ®.....922-5464
REIDER S 376 Hale.....927-0256
REIDY K bkpr 505 Broughton Dr.....922-7346
REILEY See ALso Reilly Riley
REILLY Edward S (Louise E) retired 118 Lothrop ®.....922-8796
REILLY Harold J 33 Sunset Dr.....922-4981
REILLY John T (Laura W) mktg analyst New England Tel Co 10 Boden ® (4).....922-3029
REILLY Lawrence L (Mary A) machst Stanley Bros 13 Courtney Dr (5).....922-8190
REILLY See Also Reiley Riley
REILLY William J fireman Beverly Fire Dept 25 ½ Lovett.....922-5350
REILY James H (Janice wtrs Freddy's) emp Red Cross 382 Elliott ® (4).....927-6789
REILY James H (Evelyn V wtrs Golf & Tennis) brtnder B Golf & Tennis 7 Winter.....927-7429
REIM L dir Mary Kay 17 King Terr.....927-8546
REIN David N (Sharon Lee) ins agt 56 Dane ® (5).....922-1215
REIN Janice secy 6 Palmer Rd (2).....922-3645
REIN John (Inez) retired 56 Dane St (2).....927-2680
REIN Sharon 'children's phone' 56 Dane.....927-7181
REINA Joseph (Antonetta) retired 401 Essex.....927-3536
REINA Kathy prod control planning Microwave Assoc 87 Cabot St.....922-5325
REINECKE William G (Sandra) engr Avco 95 Hale ® (4).....927-1513
REINGOLD Joel self emp 21 Wirling Dr.....927-6138
REINHALTER Edmund J (Mary L) investment conslr self emp
10 Miles River Rd Hamilton.....468-4835
REINTGES Robert (Trudy) techl rep 19 Amherst Rd.....922-8058
REISS Chris 43 Charnock.....927-8117
RELIANCE REALTY CO Joel E Margolis pres 1 Knowlton St.....922-5900
REMARE Conrad (Alice M asst collector treas City of B) retired
6 Wedgemere Rd ®.....922-5384
REMICK Jill 376 Hale.....921-0196
REMICK Turner Mrs 9 Pilgrim Rd Hamilton ®.....468-1759
REMINGTON Mary B groom Mr & Mrs James Esdaile 32 Washington St.....927-9029
REMINGTON Richard H (Maureen) capt pilot US Air Force
40 Pleasant St Wenham ®.....468-1964
REMINGTON Roy C (Floris E sls clk Sears) engr Quincy Mkt
28 Norman Rd Hamilton ® (3).....468-2585
REMON Elmer (Mildred) retired 12 Dodge St ®.....922-4627
REMON Francis O (Maureen A clk) methods & project engr Emhart Corp
38 Butman ® (5).....922-0996
REMON Larry E belt maker 46 Friend.....922-1355
REMSEN Thomas B (Carol) contractor self emp 8 Cedar St Wenham ® (5).....468-1864
RENARD Gary (Karen student) muscian self emp 37 Railroad Av.....927-8539
RENARD Gary R 37 Railroad Av.....927-9387
RENAULTE Anthony (Elizebeth emp S S Pierce) emp Varion Extrion
335 Grapevine Rd Wenham (2).....927-0341
RenCORRELL Pearl retd 30 Abbott.....922-3169
RENDALL Robert R (Christine B nurse B Hosp) sls mgr Gilfoy Distrng Co
3 Old Town Way Wenham ® (3).....468-4813
RENDEIRO Charles Jr systems programer Loomis Sayles 26 Foster Dr ®.....927-8211
RENDLE Gertrude 26 Mudge Av Hamilton ®
RENNARD Richard N (Marie) caretaker Salem Cemetary 31 Andover Rd ® (4).....922-6701
RENNICK Ken (Gina hostess) EMT 443 Cabot.....922-2866
RENNICK Kevin student 173 Bridge.....927-3074
RENNICK Patricia student 173 Bridge.....922-8668
RENNICKS Edward J (Laura A) plbr Chemelski Plbg Co 47 Friend ® (4).....927-2491
RENNICKS Jay (Dawn) 47 Friend St.....927-7226
RENNIE Edward E (Velma A) del clk Strock Co 5 Patti Ln Wenham ® (4).....468-1938

© 1985 Johnson Publishing Company, Inc.

RENNIE James sls mgr 131 Livingstone Av....927-6473
RENSHAW John W 66 Livingstone Av....927-8473
RENSHAW Richard A (Mary fcty wkr) senior buyer GE 6 Thomas Rd ® (2)....927-6150
RENWICK Frank J (Irene M) retired 24 Cedar Cedar Apts....922-7086
RENZI Silvio T (Antoinette B) retired 20 W Dane ®....922-5187
RENZIE Richard emp IBM 28 Atlantic Av....927-5615
REPETTO Mary C 8 Patton Dr Hamilton ® (4)....468-4584
REPLOGLE Bruce 2 ½ Central....922-0934
REPP Thomas 8 Driscoll Ln....922-8698
REPPUCCI John J Jr (Dianne) 13 Oceanside Dr
REPUBLIC AIRLINES
Reservations & Information
Toll Free-Dial '1' & Then....800 441-1414
RESNICK E admr asst Endicott Coll 62 Corning St ®....927-0086
RESNICK Gloria E 292 Bridge Hamilton....468-2663
RESNICK Mark S Beverly Commons....927-9448
RESNICK Paul Beverly Commons....927-6631
RESNICK PAUL atty 5 Briscoe (ofc)....922-4025
RESNICK & WEISSMAN -Paul Resnick & Earl W Weissman, ptnrs. -attys.-
5 Briscoe....922-4025
RESPIRATORY THERAPY HOME CARE David Smith mgr
8 Whitaker Way (rear)....927-2366
RESTREPO Adriana 738 Hale....922-7389
REUBENS See Also Rubins
REUELL William L 18 Cunningham Dr South Hamilton....468-1213
REUHER Sophie 245 Essex (rear)....922-1534
REUTER M L 2311 Broughton Av....927-5749
REVERE AVIATION INC Julius Goldman, pres. -air craft rep.- Henderson Rd....922-6610
REYMER Robert D (Catherine J flight attndt Delta)
asst vice pres New Enland Merchants 66 Fox Run Rd South Hamilton ® (3)....468-2114
REYMOND Robert D 293 Bridge Hamilton....468-7128
REYNAULT Francis A (Mary P) X-ray techn Techn E M Parker Co
7 Vine -Beverly Farms ®....922-7840
REYNOLDS Allan E tchr 1 Beach....922-4432
REYNOLDS Barbara din mgr 38 Broadway....922-3113
REYNOLDS Charles A (Doris) retired 14 Laurel ® (2)....922-8319
REYNOLDS Charles O (Barbara L emp Medl Care) dairy distr self emp
23 Porter Terr ® (3)....922-7589
REYNOLDS Dana (Gail M clk) emp Nissen Bakery 34 Rantoul (3)....922-7539
REYNOLDS David W (Janice) str mgr Rapid Liquors 10 Appleton Av (3)....922-5543
REYNOLDS Edward M (June A) church admr 10 Yale Blvd ® (4)....927-2765
REYNOLDS Ethel retired 66 Herrick (#5)....927-0240
REYNOLDS James F (Nancy D) engr Micro-Wave Assoc 166 Hale ® (6)....922-2852
REYNOLDS James R Sr (Elizabeth A) retired 38 Larch Row Wenham ®....468-1580
REYNOLDS Janice student 23 Porter Terr....922-2727
REYNOLDS M A Salem Rd....922-3751
REYNOLDS Patrick retired 45 Balch....922-0682
REYNOLDS Vincent J (Maureen P nurse) bill clk 41 Hathaway Av ® (5)....927-5732
REZENDES Dina student Salem State Coll 1 Virginia Av....927-4704
REZZA Anthony 30 Rezza Rd....927-0492
REZZA Pasquale (Lucy M emp Shore Country Day School)
385 Lake Dr South Hamilton ®....468-4081
REZZA Rocco (Joyce emp City of Lynn) bull dozer opr Rezza Constn
13 Rezza Rd -Beverly Farms ®....922-7330
REZZA Thomas M (Alice M) carp Trueform Concrete Foundations
5 Eddel Av Wenham ®....468-3020
RHEAULT Emile R (Violet M clk Tasty Sub Shop) receiver Purity Supreme
10 Russell ®....922-1401
RHINEHARDT V 16 Broadway....922-2265
RHOADES Anna M retired 20 Sohier Rd (#712)....927-1946
RHOADES Mildred M Lake Shore Av Hamilton....468-7247
RHOADES Priscilla 11 Cox Ct....927-4147
RHOADES Robert P (Carol A) carp Lou DiGregori 42 Appleton Av Hamilton ®
(4)....468-2453
RHOADES Theodore E (Mary A cafeteria wkr Beverly School)
electn N E Power Co 14 Smithson Dr ®....922-0912
RHOADES Thomas (Barbara) chef self emp 13 Country Dr ® (4)....922-8553
RHOADS See Also Roades Roads
RHODES Paul 118 Linden South Hamilton....468-3834
RIAL SIDE AUTO CENTER 88 River....922-9540
RICCARDI Paul G (Larine tchr Rowley Sch Committee) self emp
15 Boardman Ln Hamilton ® (4)....468-3149
RICCI Adam M (Jeanne M retired) retired 13 Roundy ®....922-4436
RICCI Albert J (Constance) atty 11 Seward Av (res) ®....922-8457
RICCI ALBERT J atty 126 Lothrop (ofc)....922-4746
RICCI Jake (Virginia R) pres Ricci's Market Inc deputy sheriff Essex Cty
44 Matthies ® (3)....922-4648
RICCI Kevin (Luanne mgr Village Restr) mgr Village Restr 1 White Rd Hamilton ®....468-7196
RICCI Michael R 185 Main St Wenham....468-4267
RICCI Michael W student 126 Lothrop....922-3240
RICCI Michele Mrs 37 W Dane....927-2886
RICCIARDI Frank (Evelyn M retired) ownr Frank's Garage 330 Cabot ®....922-6084
RICCIARDI Jennie 66 Herrick....927-4779
RICCIARDI Peter barber Zollo's 46 Pond ®....922-6894
RICCIARDI Violet clk 46 Pond....922-6894
RICCI'S MARKET INC
Anthony M Ricci pres Armand P Ricci corp clk Albert J Ricci treas 346 Rantoul....922-2802
RICE Ann Mrs 12 Rantoul....922-0913
RICE Charles G (Lily) Gail Av South Hamilton....468-2858
RICE Donna fcty wkr 15 Central St....927-9121
RICE James R (Nancy A) rep N East Inc 25 Millbrook Rd ®....927-4419
RICE Jay 28 Dane....922-3361
RICE Julie wtrs 25 Millbrook Rd....927-4419
RICE Lawrence F (Hannah R clk Amy's) last maker Jones & Vining 152 Hale ®....922-6110
RICE Lesley (Becky) 85 Elliot....927-3179
RICE Lester F 19 Cedar....922-0754
RICE Marie Blanche retd 19 Cedar St ®....922-0754
RICE Mary retired 15 Central St....927-9121
RICE N W 54 Hart....927-4509
RICE Norvel A Jr (Bette credit clk Lechmere)
dir of admissions N Shore Comm College 32 Winthrop Av ® (4)....922-4518
RICE Robert B (Joan A police wmn BPD)
meterologist Northeast Weather System 7 Giddings Av ® (3)....922-8850
RICE Sheila secy 25 Millbrook Rd....927-4419
RICH Daniel F vice pres Danvers Savings Bank (ofc)
RICH J (J brokerage asst) bk emp 145 Hull St ® (2)....927-5029
RICH Kevin E (Susan W) vice pres Clock & Reid
19 Cunningham Dr South Hamilton ® (5)....468-2477
RICH Lillian F 63 Baker Av....922-8937
RICH Warren R 12 Morris Av Hamilton
RICH William W retd 11 Greenwood Av....927-0101
RICH & WINDY'S D-LITE DONUTTS 38 Rantoul....922-9823
RICHARD Alice H retired 490 Rantoul ®....922-1271
RICHARD Conrad A (Albina G retired) retired 198 Hale ® (2)....922-3175
RICHARD Joseph (Adeline B retired) retd 245 Elliott (2)....922-8795
RICHARD Joseph A 245 Elliott (#11)....927-1169
RICHARD MARTIN DEVELOPMENT CO INC 203 Willow South Hamilton....468-3232
RICHARD Paul 13 Knowlton....927-6229
RICHARD Raoul J (Margaret M) electn 91 Dodge ®....922-4368
RICHARD Riley (Susan) carp 10 Highland Av....921-0041
RICHARD Robert W (Margaret M) pipefitter 39 Whitney Av ® (5)....927-2134
RICHARD Sherry 95 Balch St....922-7879
RICHARD T David 21 Greene....927-8264
RICHARD Walter R (Marie R) emp Leach & Heckel Co 25 Cogswell Av ®
RICHARDS Bernard H (Jo Ann M) slsmn Amoco Oil Co 39 Northern Av ® (3)....927-0178
RICHARDS Carol sls Marshalls 6 Sonning Rd....927-2097
RICHARDS Charles W (Doris T ofc wkr) formn 27 Sturtevant ®....922-3679
RICHARDS D F retd 1 Edgewood Rd....922-3477
RICHARDS D M 15 Thorndike....927-9360
RICHARDS Debra A computer opr 206 Brimbal Av....927-8017
RICHARDS Ernest A (Adaline G) emp Norelco 1 Trafalgar....922-0607
RICHARDS Ernest A Jr ins techn 9 Lakeview Av....922-7130
RICHARDS Gordon II student 593 Essex,....927-1967
RICHARDS Gordon M (Diana E emp American Red Cross) capt BPD
593 Essex ®....927-1967
RICHARDS Helen E clk 18 Blaine Av....922-8507
RICHARDS James J (Shireen G) letter carrier USPS 14 Knowlton Hamilton ®
(4)....468-3067
RICHARDS John R (Therese J) editor DMS 24 Home South Hamilton ® (3)....468-2460
RICHARDS M 15 Blaine Av....921-0503
RICHARDS Nancy secy 27 Jordan....922-8727
RICHARDS Nancy B asst supvr Bay Bank & Trust Co 1 Edgewood Rd....922-3477
RICHARDS Orman J (Rose A) retired 34 Union South Hamilton ® (2)....468-4606
RICHARD'S PACKAGE STORE INCORPORATED
Patricia Pelonzi pres Joan Page treas 335 Rantoul....922-9655
RICHARDS Paula student 593 Essex....927-1967
RICHARDS R M 401 Essex....922-7445
RICHARDS S 28 Burnham Rd Wenham....468-1815
RICHARDS Ted (Susan) 6 Bass Rd Hamilton....468-1264
RICHARDS Timothy elec techn 27 Jordan....922-8727
RICHARDS Walter J Jr (Janice aide Salem Hosp) mech 13 Phillips ® (4)....922-6654
RICHARDS William retired 106 Cabot (#5)
RICHARDS William (Kimberly mgr) serv rep Liberty Mutual 50 Broadway (2)....922-2055
RICHARDS William G (Jean E RN B Hosp) engr RCA 27 Jordan ® (2)....922-8727
RICHARDS William H (Beatrice E cshr) emp North Shore Sunoco Station Inc
6 Sonning Rd ® (3)....927-2097
RICHARDS William H Jr machst Polaroid 6 Sonning Rd....927-2097
RICHARDSON Carl mech 55 Webster Av....927-5371
RICHARDSON D M 46 Larch Ln Wenham....468-7071
RICHARDSON Donald A (Mary J) engr Sylvania 5 Alden Rd ® (2)....922-0636
RICHARDSON Donald M (Marilyn J RN Endicott)
emp Salem-Beverly Water Supply Board 19 Porter Wenham (2)....468-4567
RICHARDSON Douglas P 24 Union....922-6542
RICHARDSON E Roberts 887 Bay Rd Hamilton....468-1277
RICHARDSON E ROBERTS & PETER W 887 Bay Rd Hamilton....468-1277
RICHARDSON Elsie retired 22 Federal....922-7763
RICHARDSON Ernest retd 33 Mason....922-8651
RICHARDSON Ernest J (Janet M emp Sylvania) self employed 413 Cabot (5)....922-6913
RICHARDSON George K (Erika O) retired 7 Lake Av Wenham ® (2)....468-1763
RICHARDSON Gordon T (Gertrude I) retired 117 Odell Av ® (2)....922-2697
RICHARDSON J student 21 Arlington Av....927-6642
RICHARDSON John W electn 62 Essex....927-5188
RICHARDSON Joseph (Shirley E) asst mgr 30 Bisson ®....927-1128
RICHARDSON Julian H 13 Thissell....927-1305
RICHARDSON Kenneth contr 5 Alden Rd....922-0636
RICHARDSON Milton 39 Railroad Av....922-6952
RICHARDSON Norman T retired 20 Sohier Rd....922-3471
RICHARDSON Peter W 887 Bay Rd Hamilton....468-1277
RICHARDSON Robert G (Christine M sls clk) consultant Kamp Dresser & McKey
22 Washington ® (4)....922-1750
RICHARDSON Walter A III (Andrea L X-ray techn) lab supvr Ventian corp
18 Sherman ® (4)....922-8828
RICHARDSON Walter A (Irene F) clk 109 Hale ®....922-3816
RICHARDSON William US Navy 22 Washington....922-1750
RICHDALE DAIRY STORES INC Leon Gagnon mgr 453 Essex....922-9069

© 1985 Johnson Publishing Company, Inc.

RICHDALE DAIRY STORES INC Darleen Tower mgr
200 Bay Rd South Hamilton....468-9561
RICHDALE DAIRY STORES INC 174 Rantoul....922-9343
RICHDALE DAIRY STORES INC 311 Cabot....922-9134
RICHDALE DAIRY STORES INC Bill Brodbine, mgr.- 143 Topsfield Rd Wenham...468-9565
RICHETELLI Janet M 30 Thorndike....922-0639
RICHTER Eric (Cindy social wkr) lawyer 7 Whitaker Way....922-3574
RICKER Charles mgr 9 Lothrop....927-0711
RICKER Charles D (Lynne M nurse aide) 12 Franklin Pl....927-1241
RICKER Frederick J (Roberta E asmblr) mech 9 Lothrop (3)....927-0711
RICKER George H (Mary G) self employed 569 Bay Rd Hamilton ® (2)....468-4055
RICKER GEORGE H general contr 569 Bay Rd Hamilton....468-4055
RICKER George H Jr general contr George R Rielter
25 Arthur Av South Hamilton....468-7086
RICKER K 20 Rust South Hamilton....468-7089
RICKER L 333 Cabot....927-5353
RICKER M secy 9 Lothrop....922-7412
RICKER Michael J (Cindy A) carp R C Griffin 4 Munroe (4)....922-4898
RICKER Paul L 50 Idlewood Av South Hamilton....468-3738
RICKER Timothy (Barbara) 142 Hale....927-5324
RICKER Wesley P (Nancy L) store ownr 9 Pine Rd ® (4)....922-7719
RICO Eusebio (Elana wtrs) mason Condi Bros 25 Federal ® (4)....927-6454
RIDDLE Peter (Gertrude L nurses aide) OR orderly Care & Home Nursing
47 Sohier Rd (2)....922-8396
RIDDLE Robert C (Jean) supvr GE Co 5 Adeline Rd Beverly Farms....922-3513
RIDDLE Warren K (Helen S) engr Stone & Webster 711 Bay Rd Hamilton ®....468-1238
RIDEOUT David E (Janice E) atty Palmer & Dodge 4 Main (res) Wenham ® (4)....468-1898
RIDEOUT Russell engr 32 Bow St....927-4391
RIDER Chris vice pres All Wheels Inc (ofc)....927-2568
RIDER Jon (Beverly clk) antique dlr 38 School (3)....927-1189
RIDGE D 145 Lothrop (#E)....927-0090
RIDGWAY Jeanne Leather Ln....927-1022
RIDINGER Ray C 12 Daniels Rd Wenham....468-3063
RIDLEY Oram 31 Stone....922-4579
RIEL V social wkr 30 Wallis....927-8620
RIES Mark A 5 Folly Pond Rd....922-9198
RIGBY K Arthur....922-1433
RIGBY Kenneth Dr (Keren sls) dentist 1603 Broughton Dr....922-2260
RIGBY Marguerite nurse Mt Pleasant Hosp 132 Hale....922-5820
RIGGS Burnham W (Judith R tchr Essex Aggie) emp State of Ma
5 Paddock Ln Hamilton ® (5)....468-1692
RIGGS Homer J (Shirley laundry wkr) emp B Hosp 1202 Broughton Dr....927-7789
RIGOL Charles M (Barbara E emp Community Center) techn Dionics
34 Durham Av South Hamilton ®....468-2606
RIGORDEAVA Robert 412 Hale....927-3785
RIKKOLA Alvan B Jr techn 25 Trask....927-5747
RILEY David W (Dorothy M) retd 22 Sylvan Rd....922-6185
RILEY Francis (Janet nurse) trlr drvr Nissen Bakery Co 9 Clark Av ® (4)....922-7196
RILEY Marig E retired 64 Dane....927-2510
RILEY Norman A (Gloria J) Honeysuckle Rd South Hamilton ®....468-2332
RILEY Robert I (Virginia) ins slsmn Prudential Ins Co 35 Hilltop Dr Wenham ®....468-2216
RILEY See Also Reiley Reilly
RILEY William retd 245 Elliott....927-1775
RILEY William R 195 Woodbury Hamilton....468-3703
RIMARI V F Jr inspr 345 Cabot....927-3625
RIMARI Victor (Louise A) shipping clk USM Div 215 Rantoul (#102)....922-5263
RIMINGTON See Also Remington
RINALDO Robert (Jill) sls rep 36 Appleton Av....927-4685
RINDGE Helen travel agt Preston Pl ®....927-4032
RING Christopher seaman 10 Wedgemere Rd....927-1008
RING Elizabeth A secy 27 Lexington Dr....922-1420
RING Leo V (Margaret L retired) retired 27 Lexington Dr ®....922-1420
RING Philip J (A Page) elec techn 23 Davis Rd ® (4)....922-0227
RING Robert B (Carol prodn) emp USM Div 724 Cabot ® (3)....927-0994
RING William J Jr (Priscilla E nurse Hunt Memorial Hosp) field rep
10 Wedgemere Rd ® (3)....927-1008
RIORDAN See Also Reardon
RIORDAN Timothy J (Edna J) retired 55 Amherst Rd ®....927-0794
RIORDAN William J (Elizabeth G consultant) consultant Paine Av ® (4)....922-0541
RIORDON J T tchr Hale....927-2894
RIOUX Geroge J (Patricia H) policeman HPD 8 Cottage South Hamilton ® (4)....468-1658
RIPLEY Frank L (Dorothy) retired 123 Dodge ®....922-5313
RIQUIER Edgar F retd 30 MacArthur Rd....927-6376
RIQUIER Thomas T (Kathleen) ins agt Ma Mutual 37 Boyles ® (5)....927-6077
RISK Timothy (June) mgr Transmission World 24 Fillmore....927-4574
RISLEY Anne M Paine Av....927-0469
RISLEY Thomas S MD (Barbara D) retired 64 Ober (res) ®....927-3737
RISOLDI Frank J (Rachel L) retired 15 Elizabeth Av ®....922-7752
RISOLDI Frank J Jr tchr Drwitz School 15 Elizabeth Av....922-7752
RISOLDI John dishwasher 6 Pleasant....922-8684
RISOLDI John J (Deborah F) retired 43 Essex ®....922-1303
RISOLDI Leona M kitchen wkr 6 Pleasant ®....922-8684
RISOLDI Thomas 6 Pleasant....922-8684
RISOLDI Thomas A Jr (Sheila A) tchr 9 Nelson Av ® (3)....927-0457
RITCHIE R Jeffrey sls engr 4 Yale Blvd....927-9544
RITCHIE Thomas J Jr (Alice emp) ownr Magic Carpet 8 Bertram ® (5)....922-2006
RITENOUR Dennis (Gloria) equal opportunity speciali US Dept of Education
130 Essex St (#307) Hamilton (2)....468-2874
RITTER Catharine 33 Rust South Hamilton....468-2358
RITTER Donald W (Evelyn H emp USM Div) band dir Revere Bd of Educ
12 Carver ®....927-3439
RIVERA Antonio F (Jean E emp Family Day Care) machst 86 Livingstone Av ®
(3)....922-5907
RIVERA Edward (Mary G asmblr) mach GE 6 Porter (3)....927-5312
RIVERS Marie E emp Advanced Automation 203 Manor Rd (3)....927-8046

RIVERSIDE SCHOOL Mrs Gemellaro, prin.- 95 Liberty St....774-5010
RIX Peter (Shelia emp Commercial Union) emp Commercial Union
50 Monument Wenham ® (5)....468-2589
RIXON John C 10 Apple Rd....921-0578
RIZKALLAH D 1309 Broughton Dr....922-6131
RIZZOTTI George (Sandra) electn EG & G 5 Temi Rd ® (4)....927-1331
RIZZOTTI Lawrence (Marion E) barber Larry's Barber Shop
48 Margaret Rd Hamilton ® (2)....468-1901
ROACH Henry F retired 275 Elliott....927-3646
ROACH See Also Roche
ROADES See ALso Rhoads Roads
ROADS See Also Rhoads Roades
ROAF Edward R MD (Catherine B emp) 80 Union (res) South Hamilton ® (4)....468-3903
ROAF EDWARD R MD 80 Union (ofc) South Hamilton....468-3903
ROARK George H asst vice pres Beverly Savings Bank (ofc)....927-0333
ROBB Elizabeth L 9 Beach -Beverly Farms ®....922-2484
ROBBINS F Earl Mrs 13 Eastern Av ®....922-4365
ROBBINS Florence 35 Essex Wenham
ROBBINS John G (Frances retired) retired 12 Hardy ® (2)....922-3533
ROBBINS Joseph F retired 217 Larch Row Wenham ®....468-2744
ROBBINS Laurence G (Cynthia L) emp Federal Reserve Bank
7 Larch Row Wenham ®....468-2404
ROBBINS Mark student 23 Central....922-0513
ROBBINS Michael 858 Hale....927-8534
ROBBINS Milton H 37 Greene....922-3667
ROBERTS Andrew 352 Cabot....922-1348
ROBERTS Ann S tel opr 46 Abbott....922-0193
ROBERTS Anna retd Beverly Commons Rockport Hse....927-5040
ROBERTS B B secy 24 Powell Av....927-3754
ROBERTS Benjamin A (Mildred) carp 19 Frankwood Av ®....922-2968
ROBERTS Benjamin H Jr (Priscilla A) mech R B Diesel & Truck Repair
10 Meridian Rd Wenham ®....468-3219
ROBERTS BOB Essex Equipt Co- 145 Hale (rear)....927-8631
ROBERTS Boyd (Blanche vice pres Hi-Da-Way Inc) retired 45 Neptune St ® (2)....922-1252
ROBERTS Boyd II (Nancy Taylor-Roberts bookkeeper Hi-Da-Way Flowers Inc)
president Hi-Da-Way Flowers Inc 4 Hopkins Av ® (2)....927-0099

ROBERTS BOYD INSURANCE AGENCY
Complete Insurance Service, Auto, Homeowners, Life, Health-
170 Cabot St....922-0786

ROBERTS Carol emp DSA 621 Bay Rd Hamilton (2)....468-4242
ROBERTS Charles W slsmn Jordan Marsh Co 12 Madison Av....927-4279
ROBERTS David F (Jean retired) retired 233 Lake Dr South Hamilton ®....468-2970
ROBERTS Dean E 938 Bay Rd Hamilton....468-7532
ROBERTS Edward P (Alice J) emp Extra Inc 201 Main Wenham ® (2)....468-3351
ROBERTS Grace L retd 78 Lothrop....922-1318
ROBERTS Homer E (Doris E) retired 65 Larch Ln Wenham....468-7050
ROBERTS J T 598 Bay Rd Hamilton....468-3553
ROBERTS James F sheet metal wkr 11 Summer....922-8723
ROBERTS John P (Marie A emp Varian) foreman American Mutual Life Ins Co
279 Lake Dr South Hamilton ® (2)....468-3568
ROBERTS Joseph W Jr 13 Amherst Rd....922-5726
ROBERTS Ken (Val McCormic) 10 Veranda Cir South Hamilton....468-3616
ROBERTS L D 2007 Broughton....927-8360
ROBERTS Larry laborer 34 Dearborn Av (2)....927-0362
ROBERTS Leonard F (Virginia E emp Ma Cap) trk drvr Federal Express
12 Rowell Av ® (4)....922-4366
ROBERTS Lindreth T (Hazel S) chauffeor 367 Highland South Hamilton ®
ROBERTS Robert A (Shirley W) emp Harbor Light 96 Maple Wenham ®....774-3279
ROBERTS Scott (Susan travel agt Heritage Travel) drvr Robt Hiltz 6 Oak....927-1518
ROBERTS Stephen C (Joyce) emp Hybrid Components 3 Bass Rd Hamilton ® (3)...468-3458
ROBERTS Thomas student 19 Frankwood Av....922-2968
ROBERTS Wesley Rev (Sylvia)
prof Gordon Conwell Seminary pastor Peoples Baptist Church Boston
1 Enon Rd Wenham ® (6)....921-0225
ROBERTS William A 7 Pierce Av....922-6628
ROBERTS William B (Suzanne) mtce 103 Cabot (5)....922-0758
ROBERTSON A Heaton (Nancy) 340 Bridge Hamilton ®....468-2301
ROBERTSON Benjamin G (Minnie W emp Dept of Mental Health)
slsmn Watts Regulator Co 38 Goodhue Hamilton ® (4)....468-2875
ROBERTSON Doug (Gale) 110 Asbury South Hamilton....468-7068
ROBERTSON George F (Margaret A RN) policeman BPD 9 Colonial Rd ® (4)....922-7058
ROBERTSON Hazel D 99 Bisson ® (2)....922-1149
ROBERTSON Herbert E Mrs 22 Sunnyvale St ®....927-3456
ROBERTSON James A tlr Security National Bank 22 Sunnyvalle ® (2)....927-3456
ROBERTSON John S retd 3 Holding....922-4310
ROBERTSON Robert retired 110 Asbury St South Hamilton ®....468-2917
ROBERTSON Roland Boyden retired 10 Ives ®....922-0766
ROBESHAW Everett retd 41 Elliott....922-2542
ROBICHAU C G 20 Story Av....927-2076
ROBICHAU Charles J (Marguerita A retired) retired 44 County Way ®....922-6590
ROBICHAU Harold V (Florence E) retired 176 Colon ®....922-3032
ROBICHAU James 67 Bridge....927-2885
ROBICHAUD David L 337 Cabot....927-2322
ROBICHAUD Joseph E pressman 16 Union....922-4041
ROBILLARD Joseph A student 3 Haskell Av....922-2853
ROBINS Carol Dr 84 ½ Essex....927-6833
ROBINSON Beverly Commons Wenham Townhouse (#4)....927-1341
ROBINSON Bernice G retired 6 Miller Rd ®....922-3068
ROBINSON Brian L (Eileen co-ownr Decon-Crostmen) co-ownr Decon-Crostmen
111 Grover ® (4)....922-8550

© 1985 Johnson Publishing Company, Inc.

ROBINSON C Joseph (Barbara J) 10 Kimball Av Wenham
ROBINSON Darrell (Susan E clk USPS) US Army 93 Corning (2) 922-4309
ROBINSON David 12 Pickett 927-9254
ROBINSON David (Carol) 130 Essex Hamilton 468-2059
ROBINSON E T 109 Corning 922-7318
ROBINSON Edward A mgr 14 Chestnut 927-8353
ROBINSON F 41 Elliott 921-0677
ROBINSON Frank P (Donna) engr State of MA 23 Baker Av ® (5) 922-3061
ROBINSON Gary (Florence secy) dept head 22 Michael Rd 922-1273
ROBINSON Herbert H 10 Chipman Rd 922-8785
ROBINSON Hugh A (Joan V) 16 Eddel Av Wenham ® (3) 468-4018
ROBINSON I (S) 93 Corning 927-9819
ROBINSON J E 48 Monument Wenham 468-1072
ROBINSON John H (Clara emp Amerac) 41 Corning 927-0620
ROBINSON Joseph A (Linda) N C prgmr G E 5 Stewart Ln ® (4) 927-2396
ROBINSON Kenneth emp restr 58 Pleasant 922-6148
ROBINSON Kent (Mary C emp Beverly Savings) machst Revere Sugar
7 Beaver ® (6) 922-2099
ROBINSON L A (Marion) self emp 17 Pleasant Wenham ® (2) 468-2500
ROBINSON Leslie 3 Friend 922-1671
ROBINSON Marcia 6 Fiske Rd Wenham 468-2094
ROBINSON Martin (Joyce counselor Gordon Coll)
youth conslr Justice Resource Institute 8 Roundy (#5) (3) 922-3563
ROBINSON MARY E ins rep 6 Winthrop Av (ofc) 927-2456
ROBINSON Mike 4 Veranda Cir South Hamilton 468-3176
ROBINSON Mortimer C (Nancy tchr 8iscoe Jr High) slsmn 66 Ober ® (2) 922-6334
ROBINSON Niles P 600 Cabot (#3) 927-1880
ROBINSON Paul R (Anne M) acct Sylvania 12 Bates Park Av ® (2) 927-0624
ROBINSON Phillips 35 Lorenzo Av South Hamilton 468-7434
ROBINSON Richard 300 Asbury South Hamilton 468-2563
ROBINSON Rodney mech 6 Belmont 927-7564
ROBINSON Susan 93 Corning 922-7064
ROBISHAW David (Sarah) machst 1 School 927-2270
ROBSON George trk drvr 24 Cox Ct
ROCCA J (S) 15 Columbus Av 927-2630
ROCCA Raymond L (Clara M nurse Beverly Hosp) dept mgr 6 Thompson Rd ®
(2) 922-6959
ROCCIO Albert C (Bertha) retired 72 Chase ® (2) 922-8349
ROCCIO Alfred (Jeanette E) emp USM Co 43 Corning ® 922-6183
ROCCIO Arthur J retd 215 Rantoul 927-7679
ROCCIO John P (Jean M prod ACM) policemn City of 8everly 4 Somerset Av ® 922-1695
ROCCIO Joseph P (Mary P cafeteria wkr) emp USM Co 12 8eckford ® 922-7295
ROCCOFORTE C Anthony detective 2316 8roughton Dr 922-3078
ROCHE John T (Rita S) emp Sylvania 7 Sturtevant ® 927-2259
ROCHE Peter R (Sandra J aide Lakeside School) supvr 9 Country Dr ® (4) 922-7376
ROCHE See Also Roach
ROCHEALEAU Joseph E 24 Walnut Rd South Hamilton 468-7720
ROCHELEAU J Edmund (Blanche) retired 311 Franklin House (2) 927-9162
ROCHFORD Henry L 2 Jewett Rd ® 922-9302
ROCK Alice 31 Pine South Hamilton 468-7486
ROCK Arthur (Helen) retired Beverly Commons Rd (#27) (2) 922-1216
ROCK Carmen student 39 Story Av
ROCKER Clayton M 1807 Broughton Dr 927-2127
ROCKING HORSE -Sallie Felton, owner -mfg. vests & jackets-
721 Bay Rd Hamilton 468-2470
ROCKWELL Ann Marie probation ofc 51 Corning ® (3) 922-2863
ROCKWELL Bert (Barbara secy) engr 10 Lakeshore Av 927-2432
ROCKWELL Marjorie R emp Var 12 Sunnyvalle ® 922-5166
ROCKWELL Mary Mrs retd 26 Windsor Rd ® (3) 922-3379
RODDEN EQUIPMENT & SAFETY SUPPLIES -Henry Rodden, owner-
214 Rantoul St 927-4515
RODDEN Henry J (Rosamond A tchr Carten Sch) slsmn 5 Parsons Dr ® 922-5432
RODDEN Phillip (Mary) techn 42 Baker Av 927-8392
RODENBAUGH William L (Norma)
mgr strategic planning GE Aircraft Engine Coroup 81 Lothrop ® (2) 922-5029
RODERICK Charles Jay prod clk 28 Sargent 922-6047
RODERICK Gil A Jr (Margaret nurse) supvr 20 Dane (20R) 927-6257
RODERIQUES K 6 Fosters Pt 922-8309
RODGERS Michael C mech 3 Harwood 927-8257
RODIN R E Beverly Commons Rd (#5) 927-4315
RODOLICO John A Dr (Rose M emp Denver) optometrist 13 Michael Rd (res) ®
(2) 922-0090
RODRICK Carl M (Mary F) artist 14 Peabody Av 922-1892
RODRICKS Kenneth ins appraiser 12 Agate 927-5083
RODRIGUEZ David S student 32 Hilltop Dr 927-5583
RODRIGUEZ Gerando wldr 131 Cabot 921-0675
RODRIGUEZ Michael J 25 Trask Ct 922-2706
ROE See Also Rowe
ROEDERER Phillip B slsmn 98 Lovett 927-2359
ROGALSKI Paul A (Janis C secy B Hosp) electronic engr Applicon Inc
21 Stone ® 927-7637
ROGAN William J 10 Exeter Rd ® 922-4161
ROGERS Arthur emp Roy Bacon Inc 40 South Terr
ROGERS C retd Kelleher Rd 922-7011
ROGERS C A secy 4 Willow 927-5048
ROGERS C A 'children's phone' 4 Willow 921-0032
ROGERS Charles exec 90 Lothrop St 922-1749
ROGERS Donald (Amy secy) engr 57 Hillside Av ® 921-0349
ROGERS Edward W (Marilyn A) 988 8ay Rd Hamilton ® 468-4997
ROGERS Fielding P (Virginia F emp Hungry Fox) industrial engr Sylvania
11 Rock Maple Av Hamilton 468-3724
ROGERS Forest A Jr (Thelma N) reprmn NE Power Co 10 Parramatta Rd ® 922-6348
ROGERS Freeman M (Eileen M) slsmn 8urner Supply Co 15 Home 922-4078
ROGERS Glenn printer 15 Mason 927-7016
ROGERS Glenn R (Christel D emp John Appleseed) prin Cutler School
60 Greenbrook Rd Hamilton ® (4) 468-2976
ROGERS J R 60 Greenbrook Rd South Hamilton 468-4205
ROGERS James L 45 Broadway 921-0358
ROGERS Lillian H nurse 41 Chipman Rd ® 922-4753
ROGERS Lynn E (Patricia E) printer 23 Dolloff Av
ROGERS Michael (Mary claims rep Social Security Admn)
chief gunners mate US Coast Guard 12 Wedgemere Rd ® (2) 927-5687
ROGERS R L 10 Winthrop Av 927-3730
ROGERS R M 33 Chapman 922-5475
ROGERS Richard B (Mary A emp Stocken Yale) system analyst USM Div
15 Herrick Ext ® (2) 922-7241
ROGERS Richard M (Clarice G) retired 22 Chipman Rd ® 922-1616
ROGERS Robert W mgr 571 Hale 922-1043
ROGERS Ruth N secy USM 4 Vestry Terr 922-4374
ROGERS Steven H US Navy 42 Laurel 927-6058
ROGERSON W Gordon (Carol A typist) engr 39 Thorndike 927-5479
ROHM & HAAS CO 101 Water St 922-4185
ROLLANDS David (Jeannie self emp) laborer 8&8 Construction 31 Simon (4) 922-5868
ROLLER PALACE Margaret 8reen, mgr. -roller skate rink- 130 Sohier Rd 927-4242
ROLLER Vaughn (Karen) 8 Horseshoe Ln South Hamilton ® 468-1554
ROLLINS Ellsworth (Phyllis J) opr Amer Built Right 13 Home 922-7477
ROLLINS Michelle 27 Broadway 922-3076
ROLLINS Peter L 10 Elm South Hamilton 468-4767
ROLLINS Russell M (June J clk 8 Hosp) retired 367 Lake Dr South Hamilton ®
(2) 468-4610
ROLLINS Russell W Jr campus police 25 Dearborn Av 927-0963
ROLLINS Tracy owner Maison Pooch (ofc) 922-1890
ROMANI Albert (Sophie F emp Bay Bank) machst USM Div 24 Winslow Rd ® 922-7050
ROMANO Edward foreman 16 Kernwood Av 922-9003
ROMANO Giovanni 10 Charles 927-8541
ROME H James (Rachel J free lance writer for 8everly Times) engr 12 Cross (2) 927-1993
ROMEI Roger (Catherine Ann) pharmacist 27 Ober ® 922-3020
RONALD'S BEAUTY SALON Ronald Crocco, owner -beauty shop- 105 Cabot 927-5100
RONAN F 19 8ancroft Av 927-8408
RONAN James P 7 Cedar 922-8134
RONCI J 16 Pleasant 927-9609
RONEY Ernest E clk Almy's 12 8artlett 927-3835
ROONEY M 606 Manor Rd 921-0391
ROOP Chris self emp 57 Lovett (2) 927-8481
ROOSA James D 17 8ailey Av ® 922-6379
ROOT Frank E (Myrtle A retired) retired 85 8aker Av ® (2) 922-6993
ROOT Thomas (Leah) vice pres 8 8eatrice Rd ® (4) 922-7612
ROPES George F 36 Highland South Hamilton 468-1538
ROPES PEST CONTROL George Ropes owner 17 Highland Av 927-3155
ROSA Anthony V engr General Electric Co 55 Folly Pond Rd (#11) ® (2) 927-9672
ROSA Leo machst 34 Mac Arthur Rd 922-9210
ROSARIO Carlos (Christine) 6 ½ Linden Av (3) 922-2390
ROSATO Gary (Louise clk) postman 30 Simon St ® (4) 927-0460
ROSE B 600 Cabot 921-0126
ROSE Claudia M 376 Hale 927-8308
ROSE Donald emp Eastman Gelaton Peabody
10 Hamilton Av (#1) South Hamilton (2) 468-3745
ROSE Eugene W 8everly Commons 922-6221
ROSE John (Amelia) 130 Essex Hamilton (2) 468-2741
ROSE Joseph D retired 205 8rimbal Av ® 927-0776
ROSE Marjorie L secy Barssider Management Corp 69 Cross Ln ® (2) 922-3572
ROSE Richard R 27 Herrick St ® 922-7063
ROSE Robert M (Martha G) prof MIT 18 Morgan St Wenham ® (2) 468-3230
ROSE Russell M Jr (Judith RN) electn 21 Woodland Av ® (3) 922-3285
ROSE Scott 10 Hamilton Av (#1) South Hamilton 468-3745
ROSE Walter T 8everly Commons (#24) 922-4659
ROSELL Garth Dr
v pres for academic affair & & dean of faculty Gordon Conwell
Theological Seminary 17 Morgan St Wenham ® 468-7329
ROSEMAN Hyman R (Pauline G) tchr Bd of Educ 88 8rimbal Av ® (3) 922-2926
ROSEN B P 301 Cabot 927-2125
ROSEN Barry P (Karen clerk Kransberg Furniture Co) acct 9 Pasture Rd ® 922-4022
ROSEN Joseph designer 12 Pickett (128) 927-4590
ROSEN Mark (Lillian) 55 Plum South Hamilton 468-3384
ROSEN Melvin M (Ruth B) eng GE Co 7 Lawnbank Rd ® 922-1427
ROSEN Nathan (Mary) retired Tomah Village 922-6181
ROSENBERG Irene asst treas Beverly Savings Bank (ofc) 927-0333
ROSENBERG Jerold A (Ina) proprietor 6 Hopkins Av ® (5) 922-2388
ROSENBERG Stanley H (Zelda) engr 8 Eisenhower Av ® 927-1177
ROSENBERGER Elizabeth Jean admv asst One Federal Asset Mgt Inc Boston
20 Ropes St Cabot St to Simon to Ropes (#3) (2) 922-7465
ROSENBLATT Hyman M (Dora) retired 36 Lothrop ® 922-3495
ROSENTHAL Kenneth mgr 6 Woodland Av 927-2445
ROSINSKI Roger J supt physical educ Public Schools 29 Peabody Av 927-4429

ROSS ANSWERING SERVICE

Paula E Therlault, owner -24 Hour Telephone Answering Service, Small Enough To Know You & Large Enough To Serve You-
71 Enon 922-4463

ROSS Arthur W (Anne D) retired 94 8rimbal Av ® 922-5278
ROSS Bob (Jane) retired 17 Bryant St Wenham 468-7062
ROSS E M 401 Essex 927-3366
ROSS Edith retired 13 Moynihan Rd South Hamilton 468-1844
ROSS Jim remodeling 30 Chase St 922-9562
ROSS Joan 33 Baker Av 927-1304

© 1985 Johnson Publishing Company, Inc.

ROSS Joan emp Preschool 30 Chase St 922-9562
ROSS Peggy 34 Hilltop Dr 927-9678
ROSS Richard A (Patricia opr N E Tel Co) machst 10 Dondi Rd ® 922-4235
ROSS Stephen M (Linda) mashst 12 Central 927-9523
ROSSER William 804 Broughton Dr
ROSSETTI L A retd 45 Elliott 927-2794
ROSSETTI R L 130 Grapevine Rd Wenham 468-4505
ROSSETTI R L 'children's phone' 120 Grapevine Rd Wenham 468-3107
ROSSI Alfred M (Norma M) 16 Kittredge ®
ROSSI Caesar retired 280 Hale St (#B) 922-3520
ROSSI D 12 Cox Ct 927-2546
ROSSI Gabriel P Jr (Mary E) 47 Betty Cir Hamilton 468-1370
ROSSI George C (Antoinette M) engr Sutton Corp 280 Hale ® (2) 927-3789
ROSSI Helen E 17 Dearborn Av ® 922-3675
ROSSI INC
bldg contr.
9 Story Av 922-5994
If No Answer 526-7070
ROSSI Patty 11 Summer 927-3164
ROSSI Rosina retired 113 Corning St 927-5149
ROSSO Alexandra secy State House 32 Ocean St 927-3075
ROSSO Dante (Lillian S self emp) translator Ocean ® (3) 927-1324
ROSUM R K factory wkr 20 Home 922-0883
ROSUM Richard L (Mary) mech TWA 20 Home ® 922-1362
ROTHBLATT Nathalie retired 11 Sunnycrest Av 922-5277
ROTHBLATT William 11 Sunnycrest Av 922-5277
ROTHERY L 54 Lovett 922-8114
ROTHWELL-MELANSON C 778 Hale 927-3007
ROTO-MAN 927-7504
ROULEAU P E 401 Essex 927-3218
ROULEAU R 305 Hale 927-5885
ROULEAU Thomas G (Margaret) engr Medcalf & Eddie 145 Hart 927-6236
ROUNDABOUT FARM Robert Crawford ownr 650 Bay Rd Hamilton 468-2760
ROUNDS Harlan (Karen) student Gordon Conwell 130 Essex St South Hamilton
(4) 468-1308
ROUNDY Azor E III (Carlene J) owner A E Roundy 64 Hull ® 927-1339

ROUNDY COMMUNICATIONS INC
Don DelPapa, genl. mgr.; Daniel DelPapa, pres. -Direct Mail Advertising, Labeling, Inserting, Computer Lists, Packaging-
14 ½ Roundy St 927-7778

ROUSE Erik (Jean L) 130 Essex Hamilton 468-2410
ROUSH Barry supvr 27 Home 927-1735
ROUTHIER Roland O (Margaret A) mgr Mall Drug 24 Northridge Rd ® 927-3452
ROUTZONG James (Sharon RN) designer 20 Atlantic Av 922-2553
ROWAND Elliott (Priscilla) ownr Rowand Fisheries 69 Dane ® 922-8299
ROWANDS FISHERIES INC fish dlrs F Elliott Rowand pres 2 Cabot 927-1871
ROWE Christine cshr 2 Palmer Rd ® (3) 922-6070
ROWE Christopher elec techn 40 Central St 922-6127
ROWE Fred (Catherine) retired Beverly Commons (#37) 927-3807
ROWE John A M tchr 8 Hopkins Av 927-4905
ROWE Ralph M (Ethel secy) designer GE Co 16 Gregg ® 922-7297
ROWE Robert A (Marcia B nurse B Hosp) draftsman GE Co 40 Central ® (2) 922-6968
ROWE Robert R (Jane S) retired 195 Dodge ® 927-0952
ROWE Roberta 20 Blaine Av 922-5470
ROWE See ALso Roe
ROWE William J (Michele C) mgr Dynamic Research 17 Winthrop Av ® (3) 927-4361
ROWELL Bruce (M E hostess) steam engr 8 Windsor Rd 922-0351
ROWELL James R (Janis tchr) admr 80 Corning St ® 927-8106
ROWELL Russell J MD (Barbara M) phys & surg B Hosp phys B Pub Schs
140 Colon (res) ® 922-4726
ROWLAND Edward S (Susie W tchr Hamilton) broker
230 Asbury St South Hamilton ® (3) 468-2660
ROWLAND James (Karin) 76 Essex Hamilton 468-4482
ROWLIER Lisa 2 Chase Terr
ROWSELL Michael J 9 Foster Wenham
ROX David 34 Cunningham Dr South Hamilton 468-7727
ROY Arthur J (June P emp Cafeteria) electn Sylvania 6 Blake 922-5711
ROY Bertram J (Marilyn) 52 Moynihan Rd South Hamilton ® 468-3764
ROY C M 12 Courtney Dr 927-9619
ROY Charles S (Margaret E legal asst) engr Raytheon 10 Lawrence St ® (2) 927-1998
ROY Dennis P clk 6 Blake 922-5711
ROY Harold (Ellen Duffy ownr Wool & Wood) contr self emp
19 Asbury Av Hamilton 468-2866
ROY Jeff 16 Pleasant Hamilton 468-3476
ROY John B 49 Hamilton Av South Hamilton 468-3878
ROY Michael supvr Service Master 12 Hardy 927-6208
ROY Raymond E (Carole E) shoe sls Duri Shoe Co 7 Woodbury Dr ® 927-3390
ROY Richard A (Pauline T) mech 14 Middle
ROY Robert J Jr (Susan E) machst Burr Industries 2 Bresnahan Ct
ROY Rose Longfellow Rd Wenham 468-7003
ROY Scott D carpenter 16 Pleasant South Hamilton 468-3002
ROY Stanley tanner 15 Bow 922-1079
ROY V A rl est 16 Willow St 922-8443
ROYAL Ronald C 62 Cabot 922-0272
ROYER S 2 Oak 927-5306
RUANE Michael A (Elizabeth M) vice pres 30 Princeton Av 922-7113
RUBENSTEIN Eric supvr 15 Scenna Rd 927-1974
RUBENSTEIN Hyman (Jean trk drvr Jerry's Canteen)
ownr Hi Grade Sales Co Inc 15 Scenna Rd ® 927-1974
RUBENSTEIN Lee asmbly wkr Friendly's 15 Scenna Rd 927-1974
RUBIN Solomon (Dorothy) retired 9 Lyman ® 927-7035
RUBIN W educ consultant 232 Greenwood Av 927-9092
RUBINS See ALso Reubens
RUBINSTEIN Joseph (Thelma) eng Utility Metal Products Co Inc 18 Neptune ® 922-4859
RUBINSTEIN Max (Martha) retired 12 Lawnbank Rd ® 922-0669
RUBINSTEIN Philip (Rhoda) retired 74 Dane ® 922-0602
RUDDEN John (Mary F) 726 Hale -Beverly Farms (rear) 927-0508
RUDDEN Michael printer 726 Hale St ® 922-8676
RUDDOCK William H (Lillian M retired) retired 18 Colgate Rd ® 922-2342
RUDENBERG H Gunther (M Joan real estate broker Carlson) physicist
3 Lanthorne Ln ® 922-5162
RUDH Harold (Elizabeth) supt 4 Marshall Rd ® 927-5179
RUDOLPH George (Patricia F) self employed 18 Puritan Rd Wenham (3) 468-1231
or 468-7373
RUDSTEN Naomi real estate agt 18 Brackenbury Ln ® 922-2353
RUDSTEN OSCAR E 229 Hale 922-4934
RUEGGER William (Helena) engr 38 Glidden 922-3971
RUELLE Donald W (Mary A clk Ann & Hope) inspr GE Co 6 Shortell Av (4) 922-6737
RUEST Lucien (Isabelle) retired 30 Rust (#G) South Hamilton 468-3276
RUEST Raymond J dry clnr 7 Conant St 922-4439
RUEST Robert painter 40 Folly Pond Rd 922-6307
RUEST Stephen C 3 Summit Av 927-9632
RUEST Wilfred J Mrs retired 20 Sohier Rd (#314) 922-8363
RUFF Myra social wkr 2 Beach 927-6438
RUFF Roy phys 2 Beach 922-9206
RUFFELS Charles (Margaret R tchr) machst USM Div 245 Elliott ® 922-8826
RUGGERI Frank S (Mary M self employed) constn wkr Varian 712 Cabot ® 922-5026
RUGGIERO Michael 66 Cabot 927-9582
RUGGIERO William (Joann) 48 Village Ln Hamilton 468-4806
RUGGLES Daniel B Jr Beverly Commons 927-7105
RUHL Elizabeth tchr 30 Webster Av 927-5480
RUIZ Alberto 15 Courtney Dr 927-4778
RUKS John (Jennie retired) retired 18 Central ® 922-5734
RUMBALL Paul G retired 151 Dodge ® 922-8675
RUMERY Ralph F engr 13 Brimbal Hill Dr 922-0319
RUMERY Rosalind L Mrs 19 Briscoe 922-0257
RUNDLETT Dexter W (Jane V bkpr Bell Market) retired 22 Essex 922-6130
RUNDLETT Judy acct 22 Essex 922-6130
RUNDLETT Wilbur C (Margaret retired) 22 Federal St 922-6377
RUNNALS Richard R contr 25 Newbury 927-1835
RUNNALS RICHARD R 25 Newbury 927-1835
RUSCIO Romola A Beverly Commons 922-1004
RUSCITO Anthony (Rosaria) retired 17 Beckford 922-7766
RUSHTON Avard W (Lois C secy) agcy mgr 17 Pickett ® 922-0103
RUSSELL Albert A (Evelyn secy Dr Fraska) bricknel Corp foreman 47 Wallis ® 922-9387
RUSSELL Alvin E (Virginia M) electn A C Lawrence Leather Co
38 Walcott Rd ®
RUSSELL B student 6 Larcom Av 927-9444
RUSSELL Bertram A 26 Swan ® 927-3146
RUSSELL Bowden O 202 Shore Dr Hamilton 468-4624
RUSSELL Carl 20 Sohier Rd 922-5286
RUSSELL Charles A Mrs retired 245 Essex St 922-5302
RUSSELL Charles E III clk USPS 8 Boyden Av 927-3329
RUSSELL Daniel Mrs retired 6 Putnam 922-2638
RUSSELL Don 1809 Broughton Dr 927-1846
RUSSELL Donna electronics 47 Wallis 927-8671
RUSSELL Esther M nurse Salem Hosp Pleasant St Wenham ® 468-2179
RUSSELL Euna 20 Sohier Rd 922-2286
RUSSELL Foster C (Edith F) retired 23 Lowell ® 922-1914
RUSSELL Gerry W (Assunta M self employed) slsmn & ownr Bargain Center
19 Brimbal Av 927-6342
RUSSELL Helen Mary 15 Dearborn Av ® 922-8391
RUSSELL Herbert H (Florence cosmetologist Jordan Marsh) inspr USM Div
61 Balch ® 927-1223
RUSSELL Marion P 413 Cabot ® 922-5739
RUSSELL Mark 15 Dearborn Av 922-8391
RUSSELL Maureen 30 Folly Pond Rd 927-4587
RUSSELL Michael R self employed 13 Home St 927-7635
RUSSELL Norman Jr constn 7 Yale Blvd 922-5588
RUSSELL Norman S (Marie R) sheriff Beverly 7 Yale Blvd ® (4) 922-5588
RUSSELL RICHARD W Lee Moody & Russell -funeral dir- 9 Dane (ofc) 922-0153
RUSSELL Robert (Marcia owner Shampoo & Co) trk drvr 107 Northridge Rd 927-0729
RUSSELL Robert (Dorothy) 19 Charnock ® 922-1018
RUSSELL Ruth A 11 Columbus Av ®
RUSSELL William (Christine) 15 Apple Rd 922-1370
RUSSELL William F 15 Bruce Ln Wenham 468-4843
RUSSELL William W 24 Elliott South Hamilton 468-7417
RUSSELL WILLIAM W 4 Bay Rd South Hamilton 468-2528
RUSSELL WILLIAM W INSURANCE William W Russell ownr
4 Bay Rd South Hamilton 468-3251
RUSSI Richard (Norma ofc clk) 240 E Lothrop 927-3698
RUSSO Anthony (Eileen P) pipefitter Union Local 138 29 Garfield Av ® 927-6341
RUSSO Carmen T dental techn 80 Cabot 922-1890
RUSSO CONTRACTING COMPANY INC Richard R Russo excavating site wk
100 Cabot St 922-0900
RUSSO Dorothy 247 Hale 922-8285
RUSSO Frank J (June M) USAF 9 Dearborn Av 922-3474
RUSSO H S 48 Parramatta Rd 927-6170
RUSSO Kathleen T elec 10 Chestnut 922-2540
RUSSO Louis 21 Bartlett St 927-0350
RUSSO Nicholas 46 Williams 927-4970
RUSSO Richard R (Holly S) emp Russe Constn 48 Parramatta Rd 927-6170
RUSSO Robert B (I Virginia) plumbing insp Bd of Health 11 Parramatta Rd ® 922-2177
RUSSO Robert B Jr (Christina) mach Santin Engrng Co 163 E Lothrop ® (6) 927-3799
RUSSO Salvatore P (Lorraine L wtrs Russo's Restr) supvr 12 Andover Rd (5) 927-1102

© 1985 Johnson Publishing Company, Inc.

RUSSO Salvatore P Jr mgr 37 Hilltop Rd....927-9675
RUSSO'S RESTAURANT OF BEVERLY INC -Salatora Russio, owner-
418 Cabot St....927-7421
RUST Carol clk Tel Co 101 Lovett (rear)....922-5798
RUST D L archt 19 Essex....927-3330
RUST Douglas D retd 31 Federal....922-6675
RUST J L fcty wkr 27 Dearborn Av....927-7379
RUST Jak 49 Miles River Rd Hamilton....468-3774
RUST M dietn 8 Cressey....927-1296
RUST Miriam E 143 McKay St ®....922-4103
RUST P M aide 81 Cabot....922-0546
RUST Raymond A (Sheryl A) drvr 12 Longview Dr....927-6278
RUST Robert cook 2 Home....927-8378
RUST Rytha 303 Manor Rd (#A)....927-4013
RUTA Cynthia 338 Cabot....922-0710
RUTHERFORD Debra J 20 Hamlin Av Hamilton....468-2293
RUTHERFORD James 20 Hamlin Av Hamilton....468-7797
RUTHERFORD Robin Lee 20 Hamlin Av Hamilton....468-3991
RUTLEDGE SERVICE BUREAU computerized drafting Mr Wiggin ownr
144 Elliott St....927-2025
RUTSTROM Dante (Laura) 60 Herrick....922-6436
RUTTER C General Revi Welfare 12 Moulton Ct....922-8885
RUTTER E M 2 Larch Ln Wenham....468-2685
RUTTER John 27 Arthur....927-4601
RUTTER Matthew (Marianne publisher) educator 24 Whitney Av....922-2517
RYAL SIDE AUTO CENTER Robert & Peter Abate ownr 88 River St....922-9540
RYAL SIDE LIQUORS Scott N Davis, owner- 146 Bridge....927-8655
RYAN Donald (Stella retired) retired 501 Manor Rd....927-5243
RYAN Dorothy retired 501 Manor Rd....922-8335
RYAN Edward W Jr (Marion L secy) retired 77 Dodge ®....922-1602
RYAN Elaine E clk Parker Bros 13 Bradford Rd South Hamilton ® (2)....468-3461
RYAN Herbert G (Virginia nurse B Hosp) elecl engr Electrical Corp of America
18 Post Gate Rd Hamilton ®....468-2780
RYAN Howard F (Mary G) atty Ryan & Ryan 34 Baker Av (res) ®....922-4263
RYAN James E (Agnes M) retired 6 Haskell -Beverly Farms ®....922-7171
RYAN Jeffery probation ofcr 136 Northridge Rd....927-8065
RYAN John 12 Virginia Av 8A Roderick Av....927-8519
RYAN Lucinda asmblr 48 ½ Hart St....927-2398
RYAN Paul F atty 34 Baker Av....922-4263
RYAN Richard G (Sandra bkpr) hairdresser Farms Fashion Beauty Salon
48 ½ Hart St....927-2398
RYAN Roger 72 Dane....927-9301
RYAN Thelma M ofc wkr 12 Summer....922-8528
RYAN Thomas M (Donna M tchr) tchr Wakefield Bd of Educ 35 Colgate Rd ®....927-0893
RYAN Virginia 265 Essex....927-6120
RYANSKI Henry F 10 W Dane....922-7597
RYANSKI John F emp Varian 10 W Dane 10W Dane St....922-7527
RYANSKI Pauline 22 Federal St....927-0860
RYBICKI Heronin J (Jeanne T) 9 Birch Rd Wenham ®....777-2611
RYDER Charles Henry (Abbie) retired 12 Larch Ln Wenham....468-2188
RYDER Ernest 36 Fosters Pt....927-8498
RYER David pilot 59 Corning St....922-9367
RYER Herbert D (Judith A) vice pres Center Line Assoc 59 Corning ®....922-9367
RYLAND G Neal printer Beaver Pond Rd....927-9066
RYLEY Nellie R retired 246 E Lothrop....922-1052
RYNKOWSKI Bernard J (Jean clk Almy's) foreman USM Div 24 Chipman Rd ®....922-6435
RYNKOWSKI Raymond B (Lynn P meat wrapper Star Market Co)
electrical engr GTE 27 Grover ® (3)....922-2522
RYNO Elizabeth E retired Sohier Rd....922-9169
RYUS David 466 Bridge St Hamilton....468-1749

S

S & N OIL CORP Elmer L Naugler pres Charles Silva treas 383 Cabot....927-2100
S & S TREE SERVICE Alvin F Sortwell Jr ownr 1 Preston Pl Beverly Farms....927-0286
SAANTONI CONSTRUCTION Beach....921-0166
SABANDOPOLIS Chris 34 Boardman Ln Hamilton....468-4125
SABATINI Alipio C (Florence L) mason 299 Dodge ® (2)....922-4311
SABATINI Dave student 299 Dodge St....922-4311
SABATINI DAVID & SON 299 Dodge....922-4311
SABATINI K M recpt 132 Dodge....927-2859
SABATINI K M 299 Dodge St....922-6210
SABATINI Michael self employed 299 Dodge St....922-4311
SABEAN Joseph Mrs 34 Rust South Hamilton....468-4894
SABELLI Frank P (Caryn L) elecl engr GE Co 27 Raymond Av ®....927-0389
SABINA V L 83 Hale....922-4065
SABINE Laurie H (Mary E dept mgr) program mgr 716 Cabot ®....927-3281
SABINE Richard L 19 Briscoe....927-9636
SABLE Marla 289 Hale....927-8169
SACCHETTI Alfred A (Anna Marie clk Zayre's) clk BPO 62 Glidden ®....922-3592
SACCHETTI Debra secy 62 Glidden....922-3592
SACCHETTI Lori secy 62 Glidden....922-3592
SACHARUK Serge (Eva H) chemi engr Webster Ins 157 Main Wenham ®....468-2737
SACILOTTO Roger P Jr (Susan M secy & purchaser MA Computer Assoc)
computer programmer MA Computer Associates 10 Apple Rd (#33)....927-2051
SACO Carole 212 Rantoul....927-6169
SADOSKI Thomas tchr 31 Crescent Av ®....927-7373
SAGER Agnes W retired 215 Rantoul (#215)....922-2978
SAGGERER Nickolaus K (Beate) pres Saggerer's Imported Cars
276 Highland St Hamilton ®....468-3117
SAGGERER'S NICK IMPORTED CAR SERVICE Nick Saggeror ownr
8 Cabot St....922-2606
SAHEED S J clk 10 Judson....927-4401
SAHOVEY Barry (Susan tchr) engr 12 Lenox St....922-2733
SAHOVEY K secy 35 Appleton Av....927-0432
SAHOVEY Robert A (Grace A) mech welder 684 Cabot ®....922-4564

StALPHONSUS RECTORY
Rev Robert W Kirchmeyer, pastor; Rev John C Chaisson, assoc. pastor-
488 Elliott St....922-1222 or 922-1240
StAMAND Eugene L (Rose T retired) retired 26 Garfield Av ®....922-8210
StCYR C clk 25 Mill St....927-0866
StCYR Frank G (Angelina M) machst 490 Rantoul....922-1058
StFAURNIER Robert C tech educ 5 Crescent Ct ®....922-2232
StGELAIS Gerard 58 Appleton Av Hamilton....468-2538
StGERMAIN Roy A (Ann M) foreman USM Div 32 Day Av South Hamilton ®....468-1293
StHILAIRE Alfred D 9 Oberlin Rd ®....922-2570
StHILAIRE C 309 Rantoul St ®....927-6894
StHILAIRE Flora Mrs retired 66 Herrick St....922-8106
StHILAIRE Henry (Noreen) constn wkr 17 Wirling Dr ® (2)....922-5176
StHILAIRE Joseph E (Roberta H) draftsman Beverly Water Dept
42 Eastern Av ®....922-9170
StHILAIRE Norman R (June T) slsmn Standard Motor Products 28 Federal....927-2074
StHILAIRE Vance designer 23 Atlantic Av....921-0487
StHILAIRE Vance machst 42 Eastern Av....922-9170
StJOHN D mgr Keldore 3 Columbus Av (#A) (3)....927-2234

StJOHN THE EVANGELIST ROMAN CATHOLIC CHURCH
Rev George F Everard, pastor-
111 New Balch....927-4819
Rectory 552 Cabot St....922-5542
School New Balch....922-0048
School Hall New Balch....922-9686
StJOHN'S EPISCOPAL CHURCH Rev Welliam F Foley 705 Hale....927-0229
St JOHN'S THE PREPARATORY SCHOOL -Edward Kedfe, prin.-
72 Spring St-Danvers....774-1050
StLAURENT Richard mgr 112 Corning St....922-0122 or 927-9277
StLAURENT Willis A (Blanche J) retired 28 Atlantic Av (#4)....922-5440

StMARGARET'S
Rev Francis W Mackin, pastor-Sat. Vigil 4 PM, Sun. 7:30-9:00-11:00, Holy Days Vigil 7:30 PM, Feast Day 8:45 AM-7:30 PM, Daily Rosary 8:30 AM, Daily Mass 8:45 AM
672 Hale St....927-0069
StMARY'S CHURCH
Rev Richard G Johnson, pastor
CCD Ofc
13 Chapman....922-8680
253 Cabot....922-0113
StMARY'S CHURCH SCHOOL 15 Chapman....927-3259
StMARY'S CONVENT Rev Richard Johnson pastor 13 Chapman....927-2506
StMARY'S PARISH HALL 13 Chapman....922-9076
StPAULS C C D 50 Union St South Hamilton....468-3617
StPETER Carol J (Barbara clk Parker Games) mech 5 Robinson Rd....927-1092
StPETER David student 5 Robinson Rd (5)....927-9843
StPETER Edward E (Katherine) retired 79 Brimbal Av ®
StPETER Fred (Diane asst Hogan Regl Cntr) trk drvr 21 Gage (6)....922-2761
StPETER William V (Evelyn D) retired 70 Brimbal Av ®....922-0852
StPETER'S EPISCOPAL CHURCH Rev A Homer McCue- 4 Ocean....922-3438
StPIERRE Arthur A (Almina M) retired 19 Stone ®....922-4539
StPIERRE Conrad (Betty Ann) contractor carp self emp 37 Central St (2)....922-6641
StPIERRE D tchr 26 Atlantic Av....922-9073
StPIERRE L Ronald (Dorothy A nurse Salem Hosp) engr Polaroid
3 Wayland Rd ®....927-2049
StPIERRE Mark F sls rep 4 Kathleen Dr....922-1685
StPIERRE P investigator 18 Thorndike St....927-2263
StPIERRE Paula student 3 Wayland Rd....927-2049
StPIERRE Raymond A (Virginia A secy) techn 43 Colgate Rd ®....922-2571
StPIERRE Rene P Jr (Edwina C clk Patti Ann Shop) lab techn Beverly Ventron
44 Winthrop Av ®....927-6245
StPIERRE Richard J (L R) 111 Asbury South Hamilton....468-2564
StPIERRE Rita retired 1 Hillside Av....927-1984
StPIERRE Robert (Connie) plumber AJ Calahan 7 Trask St ® (4)....927-4623
StPIERRE Roger J 10 May St....927-4282
StPIERRE Suzanne computer opr 3 Wayland Rd....927-2049
StPIERRE Wilfred T machst 100 Bridge St ®....922-7557
ST See As If Spelled Saint
SAITO Masaki emp Jeol Inc 1311 Broughton Dr ®....927-8764
SAK Matthew F (Leah A registered nurse Beverly Hosp)
professor Salem State College 611 Essex St ® (4)
SAKAKIBARA Masahibo comp emp Beverly Commons Rd 34 Dorchester Hse (3)....927-5293
SAKAMOTO Richard (Helen T) techl engr GE Co 57 Lake Shore Av ®....922-4440
SALABARRIA Carlos 130 Essex South Hamilton....468-2178
SALAD SHOPPE THE Paula Harrington, owner- 199 Cabot....927-4041
SALEM 5 CENT SAVINGS BANK -Maryl Lynehan, mgr.-
2 Bay Rd South Hamilton....468-4451
SALEM-BEVERLY PUMPING STATION
off Cherry St on Old Town Rd Hamilton....468-2727
SALEM BEVERLY WATER SUPPLY BOARD
William E Cohan, chrmn. of board- 50 Arlington Av....922-2521
SALEM EVENING NEWS-CLASSIFIED AD DEPARTMENT
Jim Stonemann, editor- 155 Washington St-Salem....468-4561
SALEM EVENING NEWS-EDITORIAL DEPARTMENT
Jim Stonemann, editor- 290 Cabot (290A)....922-2380

SALEM EVENING NEWS THE
155 Washington St PO Box 1048 Salem **774-0600**
15 Chestnut St Peabody **531-0231**
42 Maple St Danvers **774-1000**
290 Cabot St (#A) **922-7731**
SALEM Francis J (Bessie J) retired 22 Asbury Grove South Hamilton 468-3236

SALEM INN THE
Diane Pabich, manager -'An Uncommon Place in History'-
7 Summer St-Salem **741-0680**
SALEM LAUNDRY COIN OP 304 Cabot 922-9760
SALEM-NORTH SHORE CHAMBER OF COMMERCE 303 Cabot 922-1450
SALEM PUMPING STATION City of Salem- 1 Salem Rd 922-2595
SALENA Brian D (Jean L M) 35 Hull (#A)
SALERNO John P (Cecielio E) retired Beverly Commons 922-6237
SALES NETWORK 1501 Broughton Dr 927-0607
SALIEWICZ N 9 Gary Av 922-4995
SALIMENO Carlo A 406 Cabot 922-9174
SALLESE Joseph P (Claire E) machst 5 Dearborn Av 922-0426
SALLEY Paul (Marion G emp Peters Mktng Research) prof Salem State College
53 Western Av ® 922-6140
SALLEY Paula secy U S Custom Service 803 Manor Rd 927-6318
SALLOWAY Joel M (Phyllis asst librarian NSCC) tchr Rockport Pub Schs
35 Amherst Rd ® 927-3085
SALMON Doulgas (Frances nurse) serv rep 43 Hayes Av ® 922-3190
SALOMON Arthur Mrs 66 Herrick (#8) 922-4019
SALOMON Laurence C (Jacqueline M secy E G & G Co) elecl engr
2 Stewart Av ® 927-1376
SALON diCAPRI Rose Levesque, owner- 2 Edwards 922-9664
SAL'S GAMES INC Sal Marciano, owner -pinball machines- 244 Elliott St 922-0525
SALSMAN Richard B (Helen M) ins slsmn Frank B Hall 9 Donald Rd Hamilton ® 468-3596
SALT Jonathan G L (Faz A mgr Parker Brothers) engr General Electric
9 Cliff St ® (2) 922-4808
SALT Susan M emp First Natl Bank of Boston 11 Pine Rd ® 922-4887
SALT Trevor L retired 11 Agate ® 922-3508
SALTER Robert F (Kathleen E ownr The Branch) retired 25 Linden Av ® 922-7188
SALVANELLI Arthur J (Clara E emp Sunsdine County Deli) retired
13 Parsons Dr ® 922-6598
SALVANELLI Mark asst mgr 22 Lovett St 927-3925
SALVANELLI Peter A student 13 Parsons Dr 922-6598
SALVANELLI R H 5 Liberty St ® 922-0826
SALVANELLI Regina X-Ray techn Salem Orthopedics Surgeons 17 Myrtle 927-5111
SALVANELLI Robert A (Christine E X-ray techn) slsmn Sunshine Biscuit
70 Dodge (rear) ® 927-4974
SALVANELLI Robert E (Livia C) machst USM Corp 22 Goodyear ® 922-7028
SALVANELLI Silvio A (Gladys S) policeman Beverly Police Dept
38 Shortell Av ® 927-1335
SALVANELLI Thomas E machst 22 Goodyear 922-7028

SALVATION ARMY THE
Daisy R Ticehurst, Major- 50 Elliott St PO Box 46 ..... **922-4522**
SALVATORE J 49 Railroad Av 927-1230
SALZA Louis A (Dell tchr Glen Urguhart Sch) educ admr Landmark Sch
52 Northridge Rd (4) 927-1537
SAMMATORO Andrew 30 Boyles 927-1720
SAMMIS George H (Louise S) prof Gordon College 118 Hull ® 927-3748
SAMPEY Keith field engr 32 Butman 927-6831
SAMPSON George F (Emma retd) retd 40 Arbor St Wenham 468-3090
SAMPSON George W mgr 7 Highland Av 927-9518
SAMPSON Robert (Catherine) Wenham 468-2450

SAM'S CLEANERS & LAUNDROMATS
Barbara Modugno, pres.-treas. -Professional Dry Cleaning, Shirt Laundry
& Coin Laundry-
128 Cabot St **922-4745**
N Beverly Shopping Center **927-6444**
732 Hale St Beverly Farms **927-0185**
244 Elliott St **922-2120**
SANBORN Allan G (Winifred C co-ordinator Beverly Council on Aging) retired
3 Winslow Rd ® 927-2988
SANBORN Jacqueline editor Newberry House Publishers 40 ½ Central 927-3137
SANBORN L nurse 3 Longview Terr 927-0806
SANCHEZ Cathy A exec secy 108 Northridge Rd 927-4977
SANCHEZ Christina customer serv 108 Northridge Rd 927-4977
SANCHEZ Thomas (Bernice) whse mgr 108 Northridge Rd 927-4977
SANDBERG Robert N Mrs 245 Elliott 922-0589
SANDER Nadine E retd 19 Kingsley Av Hamilton ®
SANDERCOCK S real estate agt Western Assoc 3 Ober 927-8388
SANDERS CHRISTIAN FOUNDATION INC John Sanders pres & treas
130 Essex Hamilton 468-7306
SANDERS Edwin F trk drvr Samuel Knight Lbr Marts
294 Asbury South Hamilton ® 468-2239
SANDERS Francis E retired 24 Rust South Hamilton 468-1518
SANDERS J L 28 Dolloff Av 921-0567
SANDERS John pres & treas Sanders Christian Foundation 130 Essex Hamilton 468-7306
SANDERS John (Cora) 33 Baker Av South Hamilton ® 468-3003
SANDERSON Phyllis G retired 36 Abbott ® 922-3500
SANDMANN David 581 Bay Rd Hamilton 468-4700
SANDMANN David W (Janice secy Dr LeBlanc) tchr Briscoe
21 Naples Rd South Hamilton ® (2) 468-2881
SANDO Steven (Esther) emp Eastman Gelatin Co 21 Pierce Av (4) 927-1027
SANDOE Anthony B 22 Moulton Hamilton 468-4536
SANDOE D 194 Main St Wenham 468-3422
SANFORD Clinton L (Joan B) mgr Polaroid Corp 57 Maple Wenham ® (2) 468-3432
SANFORD E W 265 Essex 927-9393
SANFORD Marilyn 17 Hilltop Dr 921-0273
SANFORD Ray M Jr (Nancy) mach GE Co 82 Post Gate Rd Hamilton ® 468-7741
SANFORD Russell (Linda) policeman BPD 48 Lois South Hamilton ®
SANGSTER Carl emp MBTA 54 Hale St ® (2) 927-2070
SANGSTER David K (Barbara A accounting)
equipt & purchasing mgr Ogden Food Corp 154 Hale ® 922-0792
SANGSTER Deborah L hostess 154 Hale 922-0792
SANGSTER Edward D retired 215 Rantoul (#712) 922-1809
SANGSTER Elaine nurse 30 Prospect 927-2497
SANGSTER L E 401 Essex 921-0076
SANKES Daniel T baker 9 Mill St ® 922-0671
SANPHY George A 49 Balch 922-0531
SANPHY Lawrence J 2 Trafalgar Rd 927-0526
SANTACROSS Edith A 215 Rantoul 922-0718
SANTAMARIA ASSOCIATES Thomas Santamaria ownr 139 Elliott 922-2491
SANTAMARIA J Bathers Ln ® 922-8305
SANTAMARIA Paul (Ella) 21 Hilltop Dr Wenham 468-4552
SANTAMARIA THOMAS 139 Elliott 922-2491
SANTAMARIA Thomas (Eleanora M) real est agt 4 Oceanside Dr ® (2) 922-4682
SANTAMARIA Thomas D Jr (Stephanie) painter Sam Mar Painting
21 Hilltop Dr (2) 922-7161
SANTARELLA John G (Audrey A emp Varian) mtcemn NE Family Inst 7 Stone 927-6149
SANTARELLA Ormand (Joan M) mtce mech Sylvania 11 Webber Av ® (3) 927-1512
SANTARELLI deBRASCH Theodore F (Isolde H)
banker First Natl Bank of Boston 19 Maple South Hamilton ® (2) 468-3171
SANTERRE C nurse Salem Hosp 15 Lovett 927-5187
SANTIN Anthony J (Sally R co-ordinator Council for the Elderly)
customer relations 61 County Way ® (3) 927-3590
SANTIN ENGINEERING INC
Ernest M Santin, pres.-treas. & Andrew W Santin, vice pres. -pattern mkrs.-
69 Federal 922-5937
SANTIN Ernest (F Virginia clk Santin Engrng) first vice pres Beverly C of C
4 Bonad Rd ® 922-1972
SANTIN Frank T (Esther J) retired 19 Eastern Av ® 922-7874
SANTIN Gerard (Lucy A sorter) retired 22 Federal 922-6524
SANTISI Edward (Janie E hskpr Newhall Nursing Home)
ownr-opr-auto repr self emp 10 Andover Rd ® (6) 927-2096
SANTISI John P (Alice) slsmn Torney Fitzgerald Vito Co 21 Greene (2) 927-4866
SANTORO Joseph R (Cynthia bkpr) heavy equip opr P Gioso & Sons 63 Bridge
(3) 922-6908
SANTORO Stephan K (Susan L) engr 31 Jordan ® 927-4018
SANTOS Charlene 20 Fayette 927-4283
SANTOS Eunice 19 Kelleher Rd 922-6564
SANTOS Joseph (Kelly) 20 Fayette 921-0275
SAPOZNIK Maurice (Carol) 353 Essex Hamilton ® 468-1056
SAPOZNIK Norman J 5 Lakeview 922-0158
SARAFIN Martin A (Lynne nurses aide) mech Danvers State 8 Doane Av ® (2) 927-3924
SARAGLOW Harry bartender 48 Livingstone Av ® 922-9281
SARCIONE Arthur G (Judith D secy A S Burg) rl est broker 26 South Terr ®
(4) 927-1245
SARDELLI Louis (Anna emp Stocker & Yale) emp USM Div 16 Palmer Rd 922-7039
SARDELLI Nicola helper 35 Herrick St (#A) 927-1908
SARGEANT Geoffrey C (Doris N) retired 31 Knowlton Hamilton ® 468-4684
SARGEANT Lawrence (Irene) retired 265 Woodbury St Hamilton ® 468-3204
SARGENT Diane Hale St 922-4708
SARGENT Francis W sexton Christ Church 23 Maple South Hamilton ® (2) 468-2438
SARGENT H F & SON D F Sargent, owner -elec. contr.- 2 Dodge (rear) 774-2075
SARGENT John E (Andrea) emp Charles P Blorun Berrywood Ln Hamilton ® (4) 468-2278
SARGENT Kenneth A (Catherine M) 15 Fairview Av
SARGENT Walter (Bonnie) athletic dir Minuteman Voc Tech School
14 Odell Av ® 927-7195
SARGENT'S AUTOMOTIVE SERVICE
Joseph Sargent, owner -auto repair & towing- 957 Bay Rd Hamilton 468-4141
SARKES Daniel L baker 9 Mill 922-0671
SARKIN JONATHAN M DR 205 Willow South Hamilton 468-4186
SARRIS George (Suzan) 372 Essex Hamilton ® 468-1556
SARRO Sabino Anthony (Margaret assembler Audio Phonic's)
barber George's Barber Shop 32 Pleasant ® (3) 922-2848
SARTORELLI Vince self emp 91 Hale 922-8841
SASSO John D 22 West St 927-8365
SATO Massanobu 10 Folly Pond Rd 921-0246
SATSARONES Demetrios T co-owner Cabot Place Restaurant (ofc) 927-3920
SAUCHUK J Daniel 23 Brimbal Av 927-3131
SAUCHUK Julian D (Thelma I emp Parker Bros) carp & owner Jack-O-Trades
23 Brimbal Av ® 922-6997
SAUCIER Royal Mrs 36 Front 922-9461
SAUL Aaron (Deborah secy Duracell International) self employed 5 Folly Pond Rd 927-4306
SAULNIER Charles 227 Linden South Hamilton 468-2051
SAULNIER Joseph 17 Fayette St 927-4008
SAULNIER Lawrence P 405 Cabot 922-7254
SAULNIER Ronald A (Mary) slsmn 10 Walden St ® 927-2501
SAUNDERS Charles T (Ruth H) retired 20 Shortell Av ® 922-5871
SAUNDERS Daniel R 191 Forest Hamilton 468-7461
SAUNDERS David auto painter 35 Beckford 922-4586
SAUNDERS Donna 333 Cabot 927-0383
SAUNDERS Francis T (Myrtle I clk Woolworth's) retired 102 Bisson 922-7239
SAUNDERS George bus driver 9 Summer 927-6011
SAUNDERS Harvey F formn Hamilton Water Dept
3 Essex Av Asbury Grove South Hamilton ® 468-2990
SAUNDERS Joseph K (Linda A) 14 Baker Av South Hamilton ® 468-2888
SAUNDERS Judy emp Analogic 3 Essex Av Asbury Grove South Hamilton 468-2990
SAUNDERS R L 70 Maple Wenham 774-4175

1985 Johnson Publishing Company, Inc.

SAUNDERS Richard L machst 20 Story Av 922-3851
SAUNDERS See Also Sanders
SAUTER Hazel retired 24 Larch Ln Wenham 468-2298
SAUTER Jean M admv asst Bostich Chemical 5 Folly Pond Rd 922-2498
SAUVAGEAU Albert R (Rita J sls) slsmn Union Bookbinding Co
12 Noble Hill Rd ® (4) 922-3257
SAUVAGEAU Alphonse E (Bertha L nurses aide Heritage House) firefighter BFD
183 Hale (3) 922-3678
SAUVAGEAU C U tchr 26 Northridge Rd 922-7366
SAUVAGEAU P A 594 Cabot 927-0717
SAUVAGEAU Robert (Kathleen) carp 59 Bridge St ® 922-5473
SAVAGE Francis E (Carol J) sls mgr Metro Life Inc 24 Oakhurst Rd ® (2) 922-8366
SAVAGEAU Ellen M 215 Rantoul 922-5587
SAVAGEAU Glenn 19 Mill 927-9313
SAVAGEAU N accts rec 6 Arthur 922-1117
SAVAGEAU Oscar J (Lucy A emp NSCA) pipe fitter Swits Sprinkler Co
18 Leigh Rd South Hamilton ® 468-3932
SAVAL Marcia R 41 Amherst Rd ® (3) 922-3299
SAVARY Cynthia L counter clk 51 Simon 927-7017
SAVARY George J (Marilyn A) 32 Simon
SAVARY Johanne 30 Bennett 927-7293
SAVIGNONO ASSOCIATES Renato Savignano ownr 8 Berry Cir Hamilton 468-3004
SAVIGNONO Renato 8 Berry Cir Hamilton 468-3004
SAVINO Antonia retired 491 Rantoul ® 927-0651
SAVINO Eleanor 30 Bennett 922-1996
SAVINO Frank retired 491 Rantoul 927-0651
SAVINO James J (Christine wtrs) tube specialist 23 Ashton St ® 927-2854
SAVINO Peter N (Evelyn S shoe wkr) chef 17 Sylvester Av ® 922-5366
SAVINO Richard P (Sharon L inspr) mental health asst Danvers State Hosp
19 Beckford (4) 927-2915
SAVLON Frank (Norma) mach Atwood & Morrill 24 Porter Terr ® (2) 922-9267
SAVOIE Dawn 29 Kennel Hill Dr 927-4241
SAVOIE Kenneth J archt 70 Corning 927-5223
SAVOIE Tara 29 Kennel Hill Dr 927-4241
SAVOIE Vincent M (Diana L) mkt mgr Unitrode 29 Kennel Hill Dr ® (5) 927-4812
SAVORY Kenneth S 16 Jordan 922-6292
SAVY Joseph (Nancy E) acct Burnes of Boston 54 Parramatta Rd ® (3) 922-8538
SAWTELL OFFICE SUPPLIES Paul M Brown, owner- 146 Cabot 922-0194
SAWULSKI Carol A 9 Access Rd 927-8593
SAWYER Bernard L (Elma M tchr Hamilton Wenham Bd of Educ)
engr Ray & Leon 21 Ortins Rd Hamilton ® 468-1960
SAWYER C W (Lynn) engr GE Co Madonna Dr Hamilton ® (5) 468-7477
SAWYER David (Lisa J) 113 Dodge 922-5292
SAWYER David S 21 Ortins Rd Hamilton 468-1960
SAWYER Jonathan 264 Hale 922-1499
SAWYER Richard D 21 Ortins Rd Hamilton 468-1960
SAWYER Stephen 21 Ortins Rd Hamilton 468-1960
SAYLOR Carlyle (Avis admv asst Gordon Conwell) prof Gordon Conwell
56 Post Gate Rd Hamilton ® (4) 468-1780
SAYRE Barbara owner Barbara's Hangup (ofc) 927-7639
SAYRE-SCIBONA John (Elizabeth social wkr MA Genl) carp self emp 83 Corning 927-8261
SAYRE Tod K mgr Barbara's Hangup (ofc) 927-7639
SAYWARD Eric student 273 Essex 921-0114
SCALA C George (Rosemary) mgr 77 Cross Ln ® 922-7475
SCALETTEI Henry M Jr (Barbara A) self employed 11 Conrad Cir Wenham ® 468-4624
SCALETTEI Mark 11 Conrad Cir Wenham 468-3325
SCALETTEI Stephen M emerg medl techn O'Brien's 11 Conrad Cir Wenham 468-3325
SCALIOTTI Angelo F (Barbara A) creative designer Parker Bros Inc
14 Lexington Dr ® 922-2084
SCALIOTTI Annette 53 Chase St 922-6588
SCALIOTTI Mark genl emp Salem State 14 Lexington Dr 922-2084
SCALIOTTI Pierino A retired 53 Chase ® 922-6588
SCALLEY William J Jr (Eleanor RN Beverly Hosp) mech Auto Repairs Unlimited
43 Glidden ® (3) 927-2287
SCALON David J (Paula) pipefitter 188 Dodge
SCALZILLO Albert (Ethel M bkkpr Pioneer Bookkeeping Service) retired
40 Cliff ® 922-7727
SCALZILLO Albert J Jr emp Travel Time 40 Cliff 922-7727
SCALZILLO Edward C machst USMC Div 4 Devon Av ® 922-5386
SCANLAN David (Lori) 43 ½ Federal 927-8427
SCANLAN David J (Muriel P keypunch opr·Deerskin Trading Post)
equipt installer Tel Co 9 Old Farm Rd ® 922-1376
SCANLAN David J trk drvr Lynn Fryer Co 9 Old Farm Rd 922-1376
SCANLAN Mildred L retired 4 Hillcrest Rd ® 927-0323
SCANLAN Paula keypunch opr Sylvania 9 Old Farm Rd 922-1376
SCANLAN Thomas H Jr 4 Hillcrest Rd 927-0323
SCANLAN William N (Toula) retired 247 Hale ® 922-8218
SCANLON A A R Ph 26 Colgate Rd 922-8015
SCANLON Allen J (Donna T ag agt) meterolog 9 Temi Rd 927-9813
SCANLON Bernice retired 502 Manor Rd 927-1141
SCANLON Everett M clk 4 Temi Rd ® 922-9401
SCANLON Glenn P (Irene M) emp Tel Co 52 Sunset Dr ® 922-5327
SCANLON Josephine 245 Essex 927-1143
SCANLON K 2 Thissel 927-1182
SCANLON Karen cook 52 Sunset Dr 922-5327
SCANLON Lawrence J (Mary C) retired 159 E Lothrop ® 922-3896
SCANLON Lawrence J Jr (Patricia) tchr Hamilton-Wenham Regional Sch
201 Topsfield Rd Wenham ® 468-4458
SCANLON Mark Draftsman 52 Sunset Dr 922-5327
SCANLON Paul (Sue secy) designer 15 Walcott Rd 921-0492
SCANLON Paula 14 Bartlett 927-9682
SCANLON William J retired 502 Manor Rd ® 927-1141
SCANNELL Evelyn B processor Groton's of Gloucester 132 Hale 927-7415
SCANNELL Lawrence P emp 48 Conant (3) 927-2295
SCANNELL Mary P 108 Hart 922-0867
SCANZANI Armand O (Priscilla G nurse) ownr Garden City Barber Shop
307 Essex ® 927-0842
SCANZANI Jane tchr 307 Essex 927-0842
SCANZANI Joseph (Theresa) retired 26 Atlantic Av ® 922-9085
SCANZANI Raymond C (Rita A) supvr State of MA Registry of Mtr Vehicles
332 Elliott ®
SCANZANI Robert archt 182 Bridge 922-6690
SCANZANI Theresa retired Salem Rd (#9C) 922-3705
SCANZANI William C (Lauretta) tchr Haverhill Trade School 20 Brimbal Av ®
SCANZILLO Anthony P (Rose B) chemist Ventron 31 Albany Cir ® 922-7975
SCANZILLO Lisa student 31 Albany Cir 922-7975
SCARCELLA Dominic (Maria) retired 22 Federal 927-2534
SCARCELLA Joseph (Elizabeth) mason Zampell Constn 14 Bisson ® 927-2335
SCARPA John A personnel dir Eagles Can Co 290 Asbury South Hamilton 468-2629
SCARPA Robert emp Eagle Can Co 290 Asbury South Hamilton 468-2629
SCHAARSCHMIDT Carl E 905 Broughton Dr 922-7345
SCHACHTER E S 25 Trask Ct 922-8480
SCHACK Charles 16 Kimball Av Wenham 468-4051
SCHADE Paul G Rev (Dorothy) clergyman 50 Amherst Rd 927-7064
SCHAEFER Laura L banker 46 Winthrop Av 921-0343
SCHAEFFER Frederick R (Carol E) pres 3 Wilson Av 927-3055
SCHAUFFELE Charles G Rev (Ruth E) prof Gordon Conwell
260 Chebacco Rd Hamilton ® 468-2653
SCHAUFFELE Edwin R underwriter Holyoke Mutl Ins
18 Chestnut South Hamilton ® (2) 468-7048
SCHEMPP Ted (Carmela mgr) 10 Hillcrest Rd ® 922-9029
SCHENK Ronald 623 Yale 927-5628
SCHENK See Also Shenk Shynk
SCHERER Ernest F MD 6 Old Cart Rd (res) South Hamilton ® 468-7020
SCHIAUONE L 83 Cutler Rd Hamilton
SCHIAVONE Luciano J (Margaret E retired) retired 44 Sonning Rd ® 922-8325
SCHIAVONE Ralph (Darlene) mech N Shore Auto Clinic 44 Sonning Rd (2) 922-1037
SCHILD William C (Ronayne credit mgr Sears) computer opr IBM 8 Arbella Dr ®
(4) 927-0778
SCHILDKRAUT Ira 810 Bay Rd Hamilton 468-4349
SCHLEGEL Herbert G (Suzanne C) tchr Manchester High School 24 Gardner 927-2827
SCHLEIN Herbert N (Janet R libriaian B School Dept) chemist Poloroid Corp
106 Lothrop ® 927-3756
SCHLEIN Marilyn student 106 Lothrop 927-3756
SCHLOSSBERG Edward L (Alice D tchr) engr 11 Gateway Ln 927-6144
SCHLOSSTEIN Joan biologist 23 Atlantic Av 927-2342
SCHMIDT Ann Cathrine admn asst 2 Bay 922-1225
SCHMIDT Peter G exec 261 Hart 927-4585
SCHMITT David E professor 1208 Broughton Dr 927-3845
SCHNEIDER Charles meat mgr 44 Northridge Rd 922-7158
SCHNEIDER Edna M bar tender 29 Sylvan Rd 927-6805
SCHNEIDER Paul R (Susan A) atty 25 McKinley Av (res)
SCHNEIDER Russell H engr 43 Water 922-0425
SCHOCK Linda wtrs Golden Island 10 Union St 927-2165
SCHOEFFEL James A (Mickey) mgr Varian 6 Wirling Dr (3) 927-6017
SCHOENERT Richard C Rev (Valerie K)
minister N Shore Community Baptist Church 1 Hart (5) 927-1345
SCHOFF W Lincoln Jr banker 12 Red Rock Ln 921-0248
SCHOFIELD M Ruth retired 15 Dane St 922-2436
SCHOLNICK Joseph S 60 Old Cart Rd Hamilton 922-3329
SCHOLNICK Joseph S (Barbara E) ins broker Harris Murtath
60 Old Cart Rd Hamilton ® (4) 468-1792
SCHOLZ Wolfgang (Gisela) engr Siemens Corp 4 Berrywood Ln ® (5) 927-1789
SCHONTAG L 289 Hale 922-2287
SCHOOLS
Beverly City Of
School Dept
Admn Ofcs
Supt Of Schools 4 Colon 922-0316
Business Ofc 4 Colon 927-5049
Athletic Dir Sohier Rd 927-2116
Cafeteria Dir 4 Colon 927-0357
Pupil Transportation
Sohier Rd 927-2092
Special Needs & Guidance
4 Colon 927-0134
Schools
Ayers Ryal-Side Sch
Woodland Av 922-0297
Beadle Sch
Ofc 415 Rantoul 922-0491
Adjustment Counselor
415 Rantoul 927-5522
Briscoe Junior High Sch
Ofc Sohier Rd 922-2048
Cafeteria Sohier Rd 922-3336
Guidance Sohier Rd 927-4196
Nurse Sohier Rd 927-6593
Centerville School 17 Hull 922-2760
Cove School Eisenhower Av 922-3658
Edwards Abraham School
Ofc 45 Rantoul 922-2446
Adjustment Counselor
45 Rantoul 927-4343
Hannah School Brimbal Av 922-8600
High School

(Cont)

© 1985 Johnson Publishing Company, Inc.

(Cont)
Ofc Sohier Rd....927-4760
Cafeteria Sohier Rd....922-4387
Curriculum Ofc Sohier Rd....922-2487
McKay Sch 131 McKay....922-2867
Enrichment Center 131 McKay....922-7088
Memorial Jr High School
Ofc Cabot St....922-5112
North Beverly School
Ofc Oakmont Rd....922-4679
Patten Vocational High School
26 Russell....922-0140
Beverly School For The Deaf
6 Echo Av....927-7070
Cabot Auto School 84 Cabot St....922-7389
Country Driving School 275 Cabot St....922-3195
Danvers Driving School 13 High Danvers....777-0377
Endicott College
376 Hale....927-0585
Essex County Adult Education Center....922-6446
Fair Haven Christian Schools
14 Union Hamilton....468-4802
Gordon College
Connecting All Depts
255 Grapevine Rd Wenham....927-2300
255 Grapevine Rd Wenham....927-1456
Infirmary Wenham....922-4731
Students Residences
Conrad House Wenham....922-9829
Hilton House Wenham....922-9027
MacInnis House Wenham....922-9763
Rider House Wenham....922-9698
Gordon Conwell Theological
Seminary
Hamilton....468-7111
North Wing Hamilton....468-9508
Retreat House Hamilton....468-9564
Level C Hamilton....468-9537
Hamilton Town Of
Regional School District
Bessie Buker Elementary School
School Wenham....468-1566
CET Chairperson....468-7776
Nurse's Ofc....468-1830
Curriculum Dir 325 Bay Rd Hamilton....468-3713
Cutler Elementary School
237 Asbury Hamilton....468-2626
CET Chairperson....468-7773
Nurse's Ofc....468-2291
High School
775 Bay Rd South Hamilton....468-4491
CET Chairperson....468-2036
Occup Ed....468-7419
Principal's Ofc....468-4491
Project Adventure
Grapevine Rd Wenham....468-1766
Pupil Personnel Services Ofc
325 Bay Rd Hamilton....468-3713
Supt Of Schools
775 Bay Rd South Hamilton....468-4464
Athletic Dir....468-3982
Business Mgr....468-4465
Cafeteria Mgr....468-1981
Winthrop Elementary School
325 Bay Rd Hamilton....468-2312
CET Chairperson....468-7319
Nurse's Ofc....468-2320
Harborlight Montessori School
243 Essex....922-1008
Landmark School
Beverly....927-4440
97 West St....927-5866
North Shore Comm College
3 Essex....927-4850
North Shore Community College-Math Lab
112 Sohier Rd....927-4050
North Shore Regional Vocational School
District Balch....927-0633
Notre Dame Children's Class
74 Grapevine Rd Wenham....468-1340
Pingree School 537 Highland Hamilton....468-4415
Project Adventure Grapevine Rd Wenham....468-1766
St John The Evangelist Sch
New Balch....922-0048
St John The Evangelist School Hall
552 Cabot St....922-9686
St Mary's Church
C C D Ofc
13 Chapman....922-8680
School
13 Chapman....927-3259
Shore Country Day School
545 Cabot St....927-1700
Wenham Town Of
Regional School District
Bessie Buker Elementary School
School Wenham....468-1566
CET Chairperson....468-7776
Nurse's Ofc....468-1830
Curriculum Dir 325 Bay Rd Hamilton....468-3713
(Cont)

(Cont)
Cutler Elementary School
237 Asbury Hamilton....468-2626
CET Chairperson....468-7773
Nurse's Ofc....468-2291
High School
775 Bay Rd South Hamilton....468-4491
CET Chairperson....468-2036
Occup Ed....468-7419
Principal's Ofc....468-4491
Project Adventure
Grapevine Rd Wenham....468-1766
Jr High
CET Chairperson....468-3368
Pupil Personnel Services Ofc
325 Bay Rd Hamilton....468-3717
Supt Of Schools
775 Bay Rd South Hamilton....468-4465
Athletic Dir....468-3982
Business Mgr....468-4465
Cafeteria Mgr....468-1981
Winthrop Elementary School
325 Bay Rd Hamilton....468-2312
CET Chairperson....468-7319
Nurse's Ofc....468-2320
SCHORK Joseph (Jean) elecl techn Varian 11 Central....927-0693
SCHOTT Walter J 1108 Broughton Dr....927-8421
SCHROCK Gerald (Carol tchr Town of Manchester)
asst principal Hamilton & Wenham HS 79 Ortins Rd Hamilton ® (5)....468-2873
SCHROEDER Dean P self emp 45 Elliott St....927-1224
SCHROEDER John R Rev clergy man 53 Hale....927-5210
SCHROEDER L 295 County Way....922-2007
SCHUBERT Kent A (Carol A RN Beverly Hosp) publicist self emp
406 Broughton Dr ® (4)....927-3421
SCHUG Gunther A (Angela) dental lab techn 6 Prides Park....927-2589
SCHULTE Paul D (June) elecl techn GE Co 13 Beckford ® (5)....922-8592
SCHULTE Sandra J prodn mgr Occuprobe Inc 49 Hale St....922-4149
SCHULTZ Brian (Aline) sls 1006 Broughton Dr ® (4)....927-6663
SCHULTZ Carol A contract analyst AM Life Ins 268 Linden South Hamilton....468-3104
SCHULTZ David M controller Printed Circuit Corp 82 Highland South Hamilton ®....468-2651
SCHULTZ John W student Wentworth Coll 268 Linden South Hamilton....468-3104
SCHULTZ K C RN R Addison Gilbert Hosp 278 Asbury South Hamilton ® (4)....468-2075
SCHULTZ See ALso Shultz
SCHULTZ Thomas (Bonita) engr 110 Old Cart Rd Hamilton ® (4)....468-1852
SCHULTZ Thomas H 705 Broughton Dr....921-0493
SCHULTZ William (Sandra tlr Security Natl Bank) policeman City of Beverly
25 Grover ® (4)....922-2659
SCHUR Patricia A art dir 136 Livingstone Av....922-7700
SCHURGIN Herbert L Dr (Ruth A) optom 26 Juniper (res) Wenham ® (4)....468-4739
SCHURR D 370 Hale....922-3790
SCHUSHEIM Brent (Nancy) engr Accutest Corp
34 William Fairfield Dr Wenham ® (4)....468-7489
SCHUSTER Wesley 38 Pleasant Wenham....468-3941
SCHUTTER-YOUNG CORP
George M Schutter Robert G Young ownrs manufacturers 22 Franklin Pl....922-6121
SCHWARTZ Alvan R Dr (Janice psychologist) physician 19 Ober....922-2556
SCHWARTZ ALVAN R MD neurologist
95 Herrick Parkhurst Professional Bldg (#115 ofc)....922-2226
SCHWARTZ Benjamin (Sadie) retired 73 Cross Ln ®....922-4109
SCHWARTZ ERIC A 95 Herrick (ofc)....921-0400
SCHWARTZ JANICE E -EDD psychologist-
95 Herrick Parkhurst Medical Bldg (ofc)....922-6661
SCHWARTZ See Also Swartz
SCHWECHHEIMER John 412 Hale....927-8256
SCHWEITZER Bruce (Robin prof Gordon Coll) 946 Bay Rd Hamilton....468-3725
SCHWEIZER Carl 7 Clifford Av....921-0607
SCHWEIZER Mark (Jane therapist Lynn Hosp) emp Burg Masonry
27 Thorndike (#1) (2)....927-7380
SCHYLLING David Paine Av....921-0514
SCHYLLING Jack R (Katherine) pres Schylling Assn Inc
7 Fairfield Dr Wenham ® (3)....468-4277
SCIALDONE David (Rhonda) foreman N Shore Grinding Co 26 Lyman ® (4)....927-5734
SCIALDONE Edward pres Lena's Pizza & Subs (ofc)....927-8735
SCIALDONE Michael J (Janet contract asst Danvers State Hosp)
mach opr Parker Bros 26 Nelson Av ®....922-1665
SCIALDONE Pasquale (Lena M) carp Garden City Auto Body 2 Mill ® (3)....922-2227
SCIALDONE Paul (Louise) 24 Beckford....927-3844
SCIALDONE Peter (Patricia admv asst State Dept of Mental Health) painter
24 Beckford....922-8369
SCIALDONE Richard (Debbie) clk Dawson Hdwe 33 Ashton St (3)....927-3213
SCIALDONE Steven 2 Mill....922-2227
SCIAMANNA David M (Jean E LPN) lab techn Beverly Hosp 37 Pond St ® (3)....927-4011
SCIAMANNA Norman A (Frances M) mach GE Co 37 Pond ®....922-7563
SCIAMANNA Paul (Lisa acct work Beal & Co) elecl engr Raytheom
4 Whitaker Way ®....927-9056
SCIASCIA Philip (Pam) mgr Stadium Lanes 302 Manor Rd (#3C) (3)....922-6517
SCIOLA Anthony 14 Kimball Av Wenham....468-3017
SCIOLA Anthony J (Angela M hsekpr Beverly Hosp) constn wkr Manzi Constn Co
9 Windsor Rd ®....922-5275
SCIOLA Carol A 24 Chase....921-0309
SCIOLA Debra data entry Johnny Appleseeds 11 Windsor Rd....927-0164
SCIOLA Diane 27 Grant St....922-8130

© 1985 Johnson Publishing Company, Inc.

SCIOLA Edward porter 27 Grant St 922-8130
SCIOLA Florence M 7 Windsor Rd ® 922-5285
SCIOLA Joseph A (Virginia A) secy supvr Control Sylvania 27 Grant (5) 922-8130
SCIOLA June 11 Windsor Rd 927-0164
SCIOLA Nina student Bates College 9 Windsor Rd 922-5275
SCIUCCO Lynne M techn rep Soft-Ware Intnatl 13 New Balch St ® (2) 922-1595
SCOGLIO Alfred food & drug inspector 12 Kittredge 927-4824
SCOGLIO Alfred J (Rita N) 56 Northridge Rd
SCOGLIO Anthony L meat cutter Star Market 6 Blaine Av 922-7641
SCOGLIO Joseph (Elizabeth T nurse City of Beverly) retired 12 Kittredge ® 922-8542
SCOGLIO Josephine M retired 17 Ames 922-5298
SCOGLIO Louis (Helen E) 64 Winthrop Av ®
SCOGLIO Luke (Florence M) retired 6 Blaine Av ® 922-7641
SCOGLIO Mary G nurse Beverly Hosp 17 Ames 922-5298
SCOGLIO Michael A (Margaret L) engr Stone & Webster
10 Pleasant South Hamilton ® (5) 468-4405
SCOGLIO Paul counselor 23 Vestry 927-8349
SCOGNO Stacie fin adv 28 Broadway 927-9462
SCOLA Paul S DDS (Sandra A) dentist 4 Quincy Pk (res) ....922-6225 or 922-0855
SCOLA PAUL S DR 4 Quincy Pk ....922-0855 or 922-6255
SCORZONI Aggeo G (Margaret F) foreman GE Co 14 Colgate Rd ® 927-0809
SCORZONI Roseanne M student 14 Colgate Rd 927-0809
SCOTT Albert H (Nanda) housing coodr Health & Education Serv
14 Howard St Wenham ® 468-2993
SCOTT Cheryl 85 Elliot 927-8154
SCOTT Cheryl student 15 Blaine Av 927-5136
SCOTT David student Unif ov Maine 8 Morningside Dr 927-2066
SCOTT DAVID H MD 7 Thorndike PO Box 484 (ofc) 922-4003
SCOTT David H MD (Joanne W) 208 Main (res) Wenham ® 468-1003
SCOTT Douglas student Bowdoin Coll 208 Main Wenham 468-1003
SCOTT Eldon S (Rae W emp real estate First Realty Group)
vice pres Accutest Corp Miles River Rd Hamilton ® 468-4570
SCOTT Eldon S Jr student Yale Univ Miles River Rd Hamilton 468-4570
SCOTT G D 164 Railroad Av South Hamilton 468-4671
SCOTT Gordon I (Marquerite A) lea wkr Salem Suede Co 25 Dartmouth ® 927-2723
SCOTT Helen R 25 Kelleher Rd 922-7749
SCOTT James P (Carol A) drvr slsmn Little Harbor Boat Yard 29 Wellman (3) 922-7276
SCOTT Karin M consultant 25 Washington 922-1342
SCOTT Kathleen A student 29 Wellman 922-7276
SCOTT Kingsley E (Muriel E) clk 11 Upland Rd ® 922-8061
SCOTT Leonard H (Theresa L mgr Burger King) machst Post Machinery Co
15 Blaine Av (3) 927-5136
SCOTT Leonard Jr mach opr Delta 15 Blaine Av 927-5136
SCOTT Lisa student 75 Pine Tree Dr South Hamilton 468-4057
SCOTT Mark (Maureen) engr Lettetier & Millbury
30 Moynihan Rd South Hamilton ® (3) 468-4627
SCOTT Peter 7 Bosworth 922-4031
SCOTT Rae W Miles River Rd Hamilton 468-3072
SCOTT Robert student 29 Wellman 922-7276
SCOTT Theodore L (Jean S secy Michaud Trailway WID) barber Cooch's
10 Tremont ® 927-3682
SCOTT William A (Patricia secy) sls coodr Car Leather
75 Pine Tree Dr South Hamilton ® (3) 468-4057
SCOTT William D (Dorothy) mgr Tel Co 8 Morningside Dr (4) 927-2066
SCOTTI Arthur theatre wkr 4 Walker Rd ® (2) 922-2699
SCOTTI Darlene E student 4 Walker Rd 922-2699
SCOTTI Edmund L (Joan C) Emp E L Scotti Furniture Co 83 Baker Av ® 922-7528
SCOTTI Francine E mgr Playoff Racquetball Club 30 Whitney Av 927-4080
SCOTTI John E (Gloria L) firefighter BFD 201 Dodge (#A) ® (4) 922-6456
SCOTTI Richard L (Elaine C teller Essex County Bank)
techn Honeywell Defense Electric 341 Cabot ® (4) 922-0462
SCOTTI William G (Barbara M) ownr Scotti Furn Co ownr Scottis of Beverly
251 Essex ® 922-3189
SCOURAS Charles P (Helen) sign painter Beverly Sign Co 11 Story Av ® (3) 927-0089
SCOURAS Deborah student 11 Story Av 927-0089
SCOURAS Peter carp JAK Inc 11 Story Av 927-0089
SCOURTAS Frank (Catherine) vice pres Pace Setter Products
Beverly Commons Rd Essex House (#7) 922-7944
SCOURTAS Frank 1 Water St 927-5191
SCRENCI Elinda J retired 9 Sonning Rd 927-3089
SCRIVENM Robert L pub finance 43 ½ Abbott 922-7299
SCULLIN M Phillip retired 903 Hale -Beverly Farms ® 922-7517
SCULLION Eleanor R sls Liberty Mall 18 Gregg ® (2) 922-3651
SCULLY Francis T (Eleanor M retired) retired 5 Woodbury Dr ® 922-8033
SCULLY Thomas head librarian Peabody Institute 5 Woodbury Dr 922-8033
SEABERG Gustav 268 Lake Dr South Hamilton 468-4691
SEABERG Laurie J student 26 Sunset Dr 927-1661
SEABERG Louise E cook St Margarets Rectory 22 Whittier ® 922-9093
SEABERG Michele M sls clk 26 Sunset Dr 927-1661
SEABERG Stanley C Jr (Joyce M) electn 26 Sunset Dr ® (3) 927-1661
SEABROOK John T (Joan acct Meahl McNamara) slsmn 10 Seward Av ® 922-0923
SEABURY Howland retired 6 Hart St ® 927-0388
SEABURY Rosamond J retired 6 Hart St ® 927-0388
SEAGER Ronald W (Diane J) engr GE Co 290 Cutler Rd Hamilton ®
SEAL Linda J tchr Briscoe Jr High School 24 Middle 927-2060
SEAMAN Jeffrey (Jeane sales) constn 21 Upland Rd 927-1624
SEAMANS Peter B Jr (Sara artist Mullen Adv) Business mgr Johnny Appleseeds
677 Hale ® (3) 745-2926
SEAMANS Robert C III (StElla Mae) stock broker self emp 840 Hale (6) 922-1392
SEAMANS Robert C Jr (Eugenia M) dean of engineering MIT
675 Hale -Beverly Farms ® 927-0212
SEARLE John E Jr (Linda) exec 66 Haskell St 922-3227
SEARLES Earl H (Arlene W) retired 310 Essex Hamilton ® 468-1527
SEARLES George Jr (Charlotte A secy Beverly Hosp) mach GE Co 40 Hillside Av
(4) 927-1603
SEARLES Gordon H (Marie) retired 10 Pilgrim Rd Hamilton ® 468-3347
SEARLES Russell 12 Kingsley Av Hamilton
SEARLES See Also Surels
SEARS Donald (Mary K tchr) qc 17 Virginia Av ® 927-3543
SEARS Francis P III Sagamore Farm Rd Hamilton 468-7430
SEARS Francis P Jr (Barbara I) stockbroker Paine Webber Jackson Curtis
25 Gardner Hamilton ® 468-3339
SEARS INSURANCE AGENCY Cyrus Kilgore mgr 170 Cabot 927-5600
SEARS James R 1 Burley Wenham 774-5943
SEARS Mason Off West St 927-0482
SEARS Mason Cottage Off West St 927-9461
SEARS Nancy I student 25 Gardner Hamilton 468-3339
SEARS Richard W 53 Lovett 922-0643
SEARS ROEBUCK AND CO Hamilton 468-3959
SEARS S 32 Lake Shore Dr Hamilton 468-3462
SEARS T 32 Washington 927-7162
SEARS Thomas A (Elnora) 9 Roosevelt Av South Hamilton 468-4342
SEARS Thomas M carp self emp 25 Gardner Hamilton 468-3339
SEARSON William E III (Nancy D) atty Univ of Mass
14 Bradford Rd (res) South Hamilton ® (4) 468-3648
SEAVER Edward W Jr (Gloria J) computer analyst GE Co 402 Essex Hamilton ®
(3) 468-1281
SEAVER Malcolm D Jr 23 Simon St 922-6360
SEAVER Paula student 402 Essex St Hamilton 468-1281
SEAVEY John E Jr (Virginia F) acct Whittier Hammond Seavely & Porter
3 Kennedy Rd (res) Hamilton ® 468-1667
SEAWARD Paul W constn wkr Kelliher Constn Co 189 Topsfield Rd Wenham 468-1574
SEAWARD Philip J Jr (Eileen J secy Atlantic center for Environment)
189 Topsfield Rd Wenham ® 468-1574
SECOND CONGREGATIONAL CHURCH
Rev Robert J Wright, Jr., & Rev Mary Jane Barber- 35 Conant ....922-2410 or 922-5722
SECONDIANI Biagio retd 215 Rantoul St 922-1858
SECONDIANI Dominick L (Penelope) hairdresser House of M 1 Driscoll Ln ® (4) 922-4531
SECURITY NATIONAL BANK Anne Finocchio asst vice pres 112 Sohier Rd 922-2000
SEDAR Wallace R retd Beverly Commons 922-1278
SEDGWICK GARDENS 586 Essex 922-1536
SEDGWICK Paul (Patricia emp H S Grinding) postal clk USPS
35 Bradford Rd South Hamilton ® (4) 468-1968
SEDGWICK Paul LPN J B Thomas Hosp 35 Bradford Rd South Hamilton 468-1968
SEDORCHUK Kondrat (Julia) retired 15 Daniels Rd Wenham ® 468-4913
SEEHERRY Anthona (Marion nutritionist self employed)
atty Goodwin Procter & Hoae 37 William Spearfield Dr ® (3) 468-2840
SEELEY James L (Linda D tchr Harborlite Montessori) tchr Salem Middle Sch
23 Sargent Av ® (4) 927-2843
SEGAL EDELSTEIN & BUSSONE
Jerome A Segal & Ralph J Edelstein & Thomas Buffone attys 21 Broadway 927-2211
or 774-2197
SEGAL See Also Siegel
SEGER Karen tester Unitrol 22 Bartlett St 927-4183
SEGER Richard H engr 22 Bartlett St ® (3) 927-4183
SEIDLER Robert C Dr 4 Kimball Av Wenham 468-2494
SEIGLE M 16 Franklin Pl 927-2198
SEILER CORP Russell Judd mgr food serv 400 Hale St 922-8339
SEILER Jeffrey Rev 506 Broughton Dr 921-0033
SEITER David (Dorothy H tchr Land Mark School) tchr Sterling & Selsnick Inc
10 Prospect Hamilton ® (4) 468-7222
SELESNICK Herbert L (Hinda mgt consultant Sterling & Selesnick Inc)
mgr consultant 24 Ober ® (3) 922-7146
SELF Donna J 14 Pleasant 927-5609
SELIBER Roy Beverly Commons 927-1147
SELIN Arvid E (Mabel L clk Almys) elecl techn Ion Physics Corp 233 Hale ® (3) 922-1615
SELIN Paul (Patricia rl est agt) drvr 51 Essex St ® 927-5715
SELLARS Robert C (Carol) ofc wkr Baringer Co 19 Madonna Dr Hamilton ® (5) 468-3282
SELLENGER Doris retired 45 Balch 922-7008
SELLMAN G E retired 37 Lois South Hamilton ® 468-1754
SELLMAN Hebert E Mrs retired 167 Linden South Hamilton ® 468-2671
SELSKY Philip (Beth S) car dlr 13 Colonial Rd 922-0487
SEMONS Gregory 637 Essex 922-7048
SEMONS Pauline R asmbly wkr Varian 75 Enon 927-2853
SEMPLE Alfred J (Amelia V clk Purity Supermarket)
code enforcement inspr Board of Health 16 Beckford ® 922-2033
SEMPLE Alfred J Jr (Anna Marie S RN Beverly Hosp) carp 8 Medford ® (5) 927-3241
SEMPLE Ednor M retired 22 Federal 922-4855
SEN Anup K engr General Electric Co Lynn MA 15 Apple Rd (#24) 922-3647
SENECAL Cara J 297 Cabot 927-3308
SENECAL Jane 16 Foster 927-7051
SENECHAL Raymond A retired 24 Brimbal Av ® 922-8232
SENEZ Michael 95 Haskell 922-7905
SENFLEBEN Paul W (Florence L) retired 12 Bass River Rd ® 922-7740
SENIOR HOME CARE SERVICES INC 245 Cabot 927-8398
SENNEWALD Joseph (Mary Ann personnel admr M E Telephone) serv rep USPS
4 Oakmont Rd ® (5) 922-6089
SENNOTT H Peter (Judith L) drvr Boston Gas 16 Hayes Av (5) 922-7483
SEOW Lorna student 36 West St 927-8306
SEPICH A Paul (Mary S) ownr Smith & Winchester
320 Highland South Hamilton ® (3) 468-2841
SEPICH Susan student Univ of NH 320 Highland South Hamilton 468-2841
SER-VIS CLEANERS INC Arthur Rogers ownr 397 Cabot 922-2070

SERAFINI John Jr (Stafanie M title examiner self emp) atty John Serafini Sr 601 Bay Rd (res) Hamilton ® 468-1010
SERAFINI John R (Ann M) atty self emp Paine Av (res) ® (3) 922-7858
SERPA John S 10 Goodwin Rd 927-0255
SERPA Mary A retired 10 Goodwin Rd -Beverly Farms ® 927-0255
SERPLISS Thomas Don supvr 60 Lothrop 927-7748
SERRA Caroline 24 W Dane 927-0858
SERRA CONSTRUCTION COMPANY INC -John B Clemenzi Jr, ownr.- 227 Willow PO Box 397 South Hamilton 468-1877
SERRA John B 24 W Dane ® 927-0858
SERVICE MASTER CLEANING CO Frederick Day mgr 394 Essex St Hamilton 468-3967
SERVICES BY WAYNE KNOPE INC cleaning painting & landscaping 19 Goldsmith Av 468-7318
SERVIZIO John (Adelia) mach GE Co 6 New Balch (4) 927-4108
SERVIZIO Louis (Constance tlr) mach GE Co 31 Beckford ® (4) 922-1327
SERVIZIO Louis (Anita) dir of mkt & sls Data Resources Inc 2 Old Planter Rd ® (4) 922-8179
SERVIZIO Michael fireman USM 27 W Dane 922-9502
SERVIZIO Paul (Natalie) retired 17 Bennett 922-3146
SERVIZIO Peter (Anna clk State of MA) custdn BHS 29 Windsor Rd ® 922-0895
SERVIZIO Steven fireman USM 27 W Dane 922-9502
SERVOMATION GORDON COLLEGE Sharon Greel dir 255 Grapevine Rd Wenham 922-4910
SERVPRO OF BEVERLY Robert Barns, owner -cleaning company- PO Box 260 927-8665
SETA Joseph self emp 8 May 922-5571
SETTEL KENNETH M MD psychiatrist 7 Thorndike (ofc) 927-0978
SEVENTH DAY ADVENTIST CHURCH 499 Rantoul 927-4066
SEVIGNEY Richard J 75 Plum South Hamilton 468-1851
SEVIGNEY Terri 75 Plum South Hamilton 468-7420
SEVIGNY Ghislaine 5 Apple Rd (#24) 922-8660
SEWALL Alice mgr Harris Miller Miller & Hanson Inc 62 Main Wenham ® (3) 468-3675
SEWARD John A (Marcia A) slsmn Earls on Real Estate 89 Preston Pl -Beverly Farms ® (4) 927-2375
SEWELL Richard (Elva) agt 463 Cabot St ® 927-7130
SEYLER Thomas L (Marian) capt Salvation Army 508 Broughton Dr
SEYMOUR Alfred L Jr (Marilyn J) paintman Blueberry Hill Nursing Home 1 Lovett Ct ® 922-9141
SHACKELFORD K 26 Bartlett 927-9428
SHACKELFORD Sharon Mrs 34 Rantoul 927-0805
SHACKELTON Patricia student 17 Burley St Wenham 777-1508
SHACKELTON Robert C Jr (Carolyn M) archt Group One Inc 17 Burley Wenham ® (3) 777-1508
SHACTMAN Alice R 6 Enon Rd Wenham ® 922-0781
SHACTMAN Laura 6 Enon Rd Wenham 922-0781
SHADY TREE SERVICE 96 Lake Dr South Hamilton 468-4343
SHAFNER Clifford N (Vera A retired) retired 23 Windsor Rd ® 922-6028
SHAH Alan R (Karen E) electn H P Hood 8 Hillcrest Av ® (4) 927-0917
SHAH ARPANA MD ob & gyn 77 Herrick The Medl Bldg (#203 ofc) 927-4444
SHAH MADHUKAR MD 77 Herrick Medl Bldg (ofc) 927-4444
SHAH Madhukar N MD (Arpana) 207 Asbury (res) South Hamilton ®
SHAH MEDICAL ASSOCIATES
Shah Madhukar Md gastro enterology internal medicine & nutrition 77 Herrick The Medl Bldg (#203) 927-4444
SHAHANI MAYA B Beverly Pediatrics- 95 Herrick Parkhurst Bldg (ofc) 922-4256
or 922-3208
SHAIKEN Archie (Ida) retired 44 Lothrop ® 922-4233
SHAILOR Christopher J student Univ of MA 5 Great Pond Rd Wenham 468-2926
SHAILOR Patricia 5 Great Pond Rd Wenham 468-1290
SHAILOR William L (Patricia C mgr Village Realty) supvr United Airlines 5 Great Pond Rd Wenham ® (3) 468-2926
SHAIRCO ENGINEERING John Shairs, owner- 140 Elliott 921-0450
SHAIRS Kathleen 339 Cabot 927-3294
SHAMANO Ernest D (Anne P) retired 41 Sharon Rd South Hamilton ® 468-2089

SHAMPOO & CO

Marsha Russell, owner -Beauty Salon- 5 Abbott St 922-9573

SHANAHAN D R 215 Rantoul 927-0955
SHANAHAN J F 17 Conant Hannah Village 927-3688
SHANE John (Nancy) investment counsultant Palmer Service Corp 13 Essex Hamilton ® (5) 468-2479
SHANE John A Pleasant Hill Farm Hamilton 927-0301
SHANKS Walter retd 68 Dane St 922-9115
SHANNEHAN F Robert DDS (Eleanor M) 10 Fiske Rd (res) Wenham ® 468-1886
SHANNEHAN F ROBERT DDS dentist 78 McKay St (ofc) 922-4427
SHANNON G V 26 Mill South Hamilton ® 468-2019
SHANTY THE Doris Ovellette mgr 306 Cabot 922-9534
SHARFMAN Ellery (Helli retd) systems 10 Clark Av 927-7182
SHARIS Walter P (Mary B) retired 10 Goodyear ® 922-8566
SHARKEY M S cook 15 Railroad Av 922-3641
SHARP James (Christine clothing) sec mgr 37 Sturtevant 922-1545
SHARP K 13 Madison Av 922-1659
SHARP L S 419 Bridge South Hamilton 468-1349
SHARP Raymond L retired 6 Cedar 922-2374
SHARRETT Beulah mgr J R Sousa & Sons 7 Ellingwood Ct ® 922-1643
SHARRETT Toreva student 7 Ellingwood Ct 922-1643
SHATFORD Allan P (Barbara J) acct USM Div 38 Pratt Av ® (3) 922-6278
SHATFORD David student Worchester Polytech 38 Pratt Av 922-6278
SHATFORD Janet student 38 Pratt Av 922-6278
SHATFORD Kevin student 38 Pratt Av 922-6278
SHATTUCK Gertrude W retired 13 Walnut Av ® 922-1964
SHAW Brian L supvr 3 Michael Rd 921-0093
SHAW David tchr 15 Bow 927-1951
SHAW J Glover Mrs 72 Lothrop 922-0284
SHAW James 181 Hale 927-4661
SHAW Lawrence retd 40 Railroad Av 927-3081
SHAW Louis E Jr (Eileen P tchr) retired 11 Foster Dr ® 922-5984
SHAW Mark L student 3 Michael Rd 922-6277
SHAW Mark R (Barbara J acctng clk Cape Ann Bank & Trust) ins agent I Dubin & Co 12 Kennel Hill Dr 927-7628
SHAW Michel C (Rose E retired) retired 20 Bertram ® 922-5903
SHAW Naneen M retired 427 Hale ® 927-0087
SHAW Peter B (Roberta J) banker Home Loan Bank 248 Linden South Hamilton ® (3) 468-3108
SHAW Quincy A II retd 427 Hale St ® 927-0087
SHAW Richard M 2 Newbury 922-3841
SHAW Robert K (Diane) 42 Trask 922-2929
SHAW Robert M (Kathleen nurse) techn 53 Cogswell Av (53B) 927-5646
SHAW S 80 Rock Maple Av Hamilton 468-1285
SHAW Thomas E auto body 33 Odell Av 927-8487
SHAW William J (Norma A secy mgr Doll Face Originals Inc) pres Egg Crates Inc 24 Columbus Av ® (4) 922-1675
SHAW William M (Shirley Mae emp) ins slsmn Liberty Mutual Ins Co 69 Ortins Rd Hamilton ® (5) 468-3613

SHAWMUT MERCHANTS BANK N.A.

Priscilla Porter, branch ofcr. -Complete Banking Service, Loans, Mortgages, New Accounts, Safe Deposit Boxes, Look To Us For Direction-
4 Enon St 927-1300

SHAY George F (Margaret E) retired 215 Rantoul ® 922-0509
SHAY William H mgr varian Varian 39 Millbrook Rd 927-0771
SHEA BROTHERS UPHOLSTERING Thomas P Shea ownr Rt 133 Ethic 468-2469
SHEA Carol dntl hygenist Dr Arigist 3 Boyles 922-7970
SHEA Christopher banker 38 Woodbury St 922-1182
SHEA Danny 170 Main Wenham 468-4962
SHEA Dennis F (Margaret) retired 78 Lothrop 922-0346
SHEA G A 10 Foster Wenham 468-1842
SHEA John archaeologist Harvard 300 Essex Hamilton 468-4939
SHEA Joseph P (Gloria P secy Pyma-Pert) supvr USM Div 300 Essex Hamilton ® (3) 468-4939
SHEA Leonard D (audrey A sales clk Pattee Ann's) prodn controller Sylvania 5 Meridian Rd Wenham 468-2469
SHEA Lydia G clk typist 35 Odell Av ® 922-6947
SHEA Marianne F secy Admissions Ofc Endicott Coll 38 Woodbury Dr ® (3) 922-1182
SHEA Mark S upholsterer Shea Bros 5 Meridian Rd Wenham 468-2469
SHEA Mary E 24 Oak St ® 922-0009
SHEA Paul A prof Merrimac College 12 Arthur ® 927-3581
SHEA Peter A (Nancy L comp opr American Mutual) emp Refrigeration & Air Conditioning 738 Hale 927-4948
SHEA R E 30 Echo Av 922-2532
SHEA Richard (Mary C) slsmn 3 Boyles ® 922-7970
SHEA Thomas E MD (Linda E) physician Beverly Hosp 7 Morgan Wenham ® (6) 468-3656
SHEA Thomas P upholsterer & ownr Shea Bros 5 Meridian Rd Wenham 468-2469
SHEA Thomas P self emp 124 Hull 927-0567
SHEARER Gary (Mary) pilot Beverly Airport 2 Maple Av Asbury Grove South Hamilton ® (7) 468-4534
SHEEDY Richard (Patrice) slsmn Recording & Statistics 30 Hull St ® (3) 927-7581
SHEEHAN Andrew J (Barbara T) retired 12 Dartmouth ® 922-1478
SHEEHAN Andrew J Jr engr State 10 Summer 927-7159
SHEEHAN Arthur J (Helen) food broker Knott & Sheehan 49 Boyles ® (2) 922-6030
SHEEHAN Donald J (Margaret) tech rep Stahl finish 114 Forest Hamilton ® (3) 468-4059
SHEEHAN Frank (Barbara clk typist) cook Donald Houston 470 Cabot St (3) 922-2231
SHEEHAN K E banquet mgr 250 Hale 927-2119
SHEEHAN Michael student 49 Boyles St 922-6030
SHEEHAN S G (P K) 30 Conant 922-6800
SHEEHY Bridget 35 Kelleher Rd 922-4264
SHEEHY John student Providence Coll 41 Ortins Rd Hamilton 468-1203
SHEEHY John J (Clara) engr Stone & Webster 41 Ortins Rd Hamilton ® (3) 468-1203
SHEEHY Kara Ortins Rd Hamilton 468-3409
SHEEHY Maura retd 35 Kelleher Rd 922-4264
SHEEHY Stephen student Mass Maritime Academy 41 Ortins Rd Hamilton 468-1203
SHEERAN Jane D student St Joseph's 3 Lake Shore Dr 922-3752
SHEERAN Robert L (Ann C) vice pres Security National Bank 3 Lake Shore Dr ® 927-0558
SHEERAN Robert L Jr student 3 Lake Shore Dr 927-0558
SHEERAN Sara student Vining School 3 Lake Shore Dr 927-0558
SHELKROT JOEL W DR phys, internal medicine- 95 Herrick Medl Bldg (ofc) 927-4110
SHELMIRDINE William R (Susan) retired 20 Berrywood Ln ® 927-0518
SHELTON D Brian 40 Folly Pond Rd 927-9077
SHENK See Also Schenk Shynk
SHEPARD Alan student 10 Crescent Rd Hamilton 468-2418
SHEPARD Alice M retired 12 E Garfield Av 927-0773
SHEPARD Ernest C (Louise) retd 215 Rantoul 927-2738
SHEPARD Ernest R (Elaine B) tchr Manchester High School 10 Crescent Rd Hamilton ® (4) 468-2418
SHEPARD Harold E (Simone traffic supvr Town of Beverly) emp Millwright Victory Tanning 12 E Garfield Av ® (3) 927-0773
SHEPARD Mark student 10 Crescent Rd Hamilton 468-2418
SHEPARD Norman H 401 Essex 921-0055
SHEPARD Roger (Stacy) carp self emp 12 E Garfield Av 927-0773
SHEPARD Rosanna auditor 83 Bisson 927-2527
SHEPHARD Edward J Beverly Commons 922-4843
SHEPHERD Bruce G (Madolyn W) engr GE Co 10 Priscilla Rd ® 927-0386
SHEPHERD Bruce G Jr mech Newberry Auto Sales 10 Priscilla Rd 927-0386
SHEPHERD David 43 Water 927-6029
SHEPHERD Glenn J (Jeanne) tchr Central Sch 91 School Hamilton ® (3) 468-1972
SHEPHERD Linda credit analyst 10 Priscilla Rd 927-0386

© 1985 Johnson Publishing Company, Inc.

SHEPPARD C P Beverly Commons 922-8833
SHEPPARD Herbert J (Alberta M Sexton Can Co Manassah Cutter Sch) machst Serton Can Co 13 Washington Av South Hamilton ® 468-1846
SHEPPARD Mark W mgr Harvest Mkt 13 Washington Av South Hamilton 468-1846
SHEPPARD Robert W (Donna I nurse Addison Gilbert Hosp) machst Tru Farm Inds 426 Asbury South Hamilton ® (4) 468-1671
SHEPPARD Robin chef Waysider 13 Washington Av South Hamilton 468-1846
SHEPPARD William H (Gladys I) retired 20 Hedding Av Asbury Grove South Hamilton ® 468-2654
SHER Philip (Joyce) mgr Blue Berry Hill Health Care Center Pillow Lace Rd ® (4) 927-6794
SHERATON WORLDWIDE RESERVATION St Louis MO Toll Free Dial '1' & Then 800 325-3535
SHERIDAN J L 39 Maple South Hamilton 468-4716
SHERIDAN Valerie sr bkpr Lynn Economic Opportunities Inc 9 Winthrop Av (3) 927-6432
SHERIDAN William G Jr (Janice A) asst admr Hybrid Components 7 Dartmouth ® (5) 927-1482

SHERIFF DEPARTMENT

Ofcs
36 Federal Salem 742-0201
50 St Peter Salem 744-7443
Civil Process Ofc
Two Salem Green Salem 744-0038
Salem Jail & H Of C
36 Federal Salem 741-0201
50 St Peter Salem 744-1012

SHERMAN Blanche M retired Beverly Commons (#38) 922-8636
SHERMAN Christine flight attndt Eastern Airlines 10 Pasture Rd ® (3) 922-6878
SHERMAN Elizabeth B retired 196 Main Wenham 468-1948
SHERMAN Emery W retired 4 Winslow Rd ® 922-9312
SHERMAN J 45 Martel Rd Hamilton ® (3) 468-2969
SHERMAN Melissa student 45 Martel Rd Hamilton 468-2969
SHERMAN Priscilla J clk USM 30 Dane 927-0625
SHERMAN Richard E (Eileen J) foremn Mas Elec Co 11 Auburn Rd ® 922-5756
SHERMAN Scott pharmacist 10 Pasture Rd 922-6878
SHERMAN Walter C (Gertrude L) retired Beverly Commons (#31) 927-2473
SHERRILL Charles H (Christine H) business man 858 Hale ....927-3700 or 927-8228
SHERRY G J (Kathaline mgr Winer) slsmn Rolm Corp 58 S Terrace 927-5694
SHERRY Geraldine M hairdresser 26 Dearborn Av (2) 922-0943
SHERRY Peter M (Charlene G) mgr consultant Wright Assoc 5 Ellis Av Wenham ® (4) 468-3910
SHERWOOD Alan 113 Topsfield Rd Wenham 468-4979
SHERWOOD Carrie student Bentley Coll 2 Longview Terr 922-9032
SHERWOOD David (Kim) 7 Pleasant 927-8276
SHERWOOD Robert (Marsha) assoc dean MIT 5 Hopkins Av (4) 922-8147
SHERWOOD Thomas R (Jane A) ownr The Sherwood Co Inc 2 Longview Terr ® (3) 922-9032
SHERWOOD W R 42 Larch Row Wenham 468-7479
SHERWOOD WELDING CO Thomas R Sherwood ownr 19 River 922-0278
SHIELD Thomas (Madelyn M) emp 122 Hart Beverly Farms ® (5) 927-5716
SHIELDS Charles A (Janet) trk drvr S C A 5 Pleasant St (4) 927-7739
SHIELDS Eileen physical therapist Marblehead 64 Ober (rear) 922-8110
SHIELDS Kevin M (Nancy tchr McKay School) self employed 5 Windsor Rd ® (4) 927-2960
SHIELDS Lynne student 64 Ober St (rear) 922-8110
SHIELDS Thomas A (Lynn) 122 Hart 927-5716
SHIELDS William (Barbara ins agt) slsmn Dowd Paper Co 64 Ober (rear) ® 922-8110
SHIELDS William III (Harriett dancing tchr On Your toes) atty Herrich & Smith 721 Bay Rd Hamilton ® (6) 468-3776
SHIFF P K tchr Marblehead School of Ballet Beverly Commons 927-6235
SHILLABER Caroline retired 6 Porter Wenham ® 468-3522
SHILLABER Helen K retired 6 Porter Wenham 468-3522
SHILLINGBURG James E (Mary) computer programmer Sylvania 130 New Balch ® (3) 922-1634
SHIMOZAKI Sadao (Sumico) SVC engr JEOL USA Inc 310 Broughton Dr 927-9276
SHINDLER Nathan Toby retd 28 Iverson Rd 927-3951
SHIPP David D student 485 Elliott St 922-7991
SHIPP Diane student Salem State 485 Elliott 922-7991
SHIPP Donald M (Donna H tchr St Johns School) owner Craftsman Shipp Co Inc 485 Elliott St ® (3) 922-7991
SHIPP Edward F (Sheila A) quality control mgr Delta Tech 35 Pierson ® (3) 922-4815
SHIPP Manley F (Louise E) retired 7 Davis Rd ® 922-8590
SHIPP Sally Ann hairdresser Mr Vincents 35 Pierson 922-4815
SHIPP Sheri asmblr Audio Phonics 35 Pierson 922-4815
SHIRAI M Beverly Commons 922-8728
SHIRTWORKS 268 Cabot (268C) 927-8337
SHOALS Jack V (Olive) retired 215 Rantoul (#409) 927-2177
SHOER Cindy therapist 529 Essex ® 922-7899
SHOES BY LARA -Harriet Cutler, mgr -women's shoes & boots- 37 Dodge Beverly Plaza 922-7744
SHOLDS Mary E retired Sohier Rd 922-0686
SHOOLTZ Michael L real estate 104 West St 922-0871

SHORE COUNTY DAY SCHOOL

545 Cabot St 927-1700

SHORE SALES CO Richard Handy ownr lubricant distr 97 River St 922-3427
SHORELAND MATH & READING CLINIC -Paula Windigler, owner- 30 Bridge St South Hamilton 468-4460
SHORR Elfred retd 286 Dodge 922-8057
SHORT Bruce K (Carol A) engr Digital 3 Radcliff Rd ® 927-2069
SHORT Donna L medl techn N E Meml Hosp 3 Radcliff Rd 927-2069
SHORT Kenneth student 3 Radcliff Rd 927-2069
SHORT Robert student Arizona State Univ 3 Radcliff Rd 927-2069
SHOTWELL Edward C (Jane P dir of development Brockwood School) slsmn Kendall Co 31 Boardman Ln Hamilton ® (3) 468-1505
SHRIBMAN JEFFERY N atty 26 Lynde St (ofc)-Salem 745-4010
SHUKSTERIS L J ofc clk Tel Co 8 Preston Pl 922-7502
SHULIMSON Gina book dlr Saxifrage Books Store 88 Essex 922-2930
SHULTZ See Also Schultz
SHUMAN Chester A Jr (Evelyn) emp Harper & Shuman 85 Linden South Hamilton ® (2) 468-7005
SHUMAN Leonard R (Beverly) mech 37 Millbrook Rd ® (2) 922-1496
SHUMAN Mark real estate 20 Chipman Rd 922-9123
SHUMAN Robert (June) Berrywood Ln Hamilton ® (4) 468-4541
SHUMSKER H Harold (Beatrice bkpr) slsmn 101 Dodge 922-5504
SHUSTOWSKY Joseph M (Gloria A bkpr Burns Co) formn 17 Pine Rd ® (2) 927-3757
SHUTE James E (Harriet Jane) mgr Wallbar Inc 18 Juniper St Wenham ® 468-7571
SHYNK See Also Schenk Shenk
SIBLEY Clifton A (Rebecca M) retired 9 Pine South Hamilton ® 468-2766
SICOTTE Lucien A mtcemn Shore Country Day School 15 ½ School 922-5091
SIDEBOTTOM Richard F (Angela J) mgr Ann & Hope 12 Dolloff Av ® (5) 927-5104
SIDELL Clayton F (JoAnne RN Gordon Seminary) business mgr V P Fiscal Affairs 199 Bridge Hamilton (4) 468-2380
SIDELL Darren student Gordon Coll 199 Bridge Hamilton 468-2380
SIDELL Deeann student Gordon Coll 199 Bridge Hamilton 468-2380
SIDERIS Emma J ins broker 204 Bridge St 922-6486
SIDLOWSKI Pansey 28 ½ MacArthur Rd ® 922-7811
SIEGEL See ALso Segal
SIEGLE INTERIOR MANAGEMENT ASSOCS 15 Broadway 922-2114
SIEGLE V 15 Broadway 922-2114
SIEVERS Mark (Christina) 1 Beach St Beverly Farms 922-6064
SIGALL Rebekah emp Dept of Corrections 26 Sherman (2) 927-4046
SIGMAN Goldie F rltr Barbara Goldberg 89 Dodge ® 922-0866
SIGN DESIGN Ross S Gilchrist, owner- 67 Maple Wenham 777-0143
SIGNORE Kevin 119 Woodbury Hamilton 468-7494
SIGNORE Shawn 119 Woodbury Hamilton 468-7494
SIGURDSON Mark S 32 Eastern Av 922-1047
SIHPOL Glenn L (Mary Ellen hairdresser) 32 Pickett St (#A) (4) 927-7592
SIHPOL INSURANCE AGENCY INC Cyrus Kilgore mgr 170 Cabot ....927-5600 or 599-4776
SIHPOL OVERHEAD GARAGE DOOR Glenn Siphol, owner- 32 Pickett (#A) 927-7592
SIHPOL TED REAL ESTATE Theodore Sihpol ownr 73 Topsfield Rd Wenham 922-1122
SIHPOL Theodore (Marjorie) 73 Topsfield Rd Wenham 468-1380
SIHPOL William B (Helen C secy Parker Bros) retired 32 Pickett ® 922-4569
SILES Ana Rosa 376 Hale 921-0477
SILK Paul E (Jill L clk Ann & HOpe) purchasing office mgr Ann & Hope 57 Amherst Rd ® (4) 922-0152
SILKE Douglas T welder 82 Cedar Wenham 468-4634
SILKE Thomas F (Margaret L secy Patters Pantry) ownr Patters Pantry 82 Cedar Wenham ® (2) 468-4634
SILLARS Donald A 96 Rock Maple Av Hamilton ® 468-2160
SILLARS Ethel M 30 Kelleher Rd 927-1937
SILLARS Frederick S (J Merle) retired 6 Grover ® (2) 922-7898
SILSBY Roger M (Thelma H) retired 807 Hale -Beverly Farms ® (2) 927-0331
SILVA Anthony Jr (Ruth A sales wmn Sears) machst 1 Sunset Dr ® (2) 927-0023
SILVA Anthony T horse shoer self emp 5 Oxford Terr 927-6588
SILVA Arthur J (Laura M) ownr Hart's Camera 73 Pine Tree Dr South Hamilton ® (2) 468-1369
SILVA Arthur J Jr (Rhonda) emp Lance Carpet Co 49 Perkins Av South Hamilton (4) 468-3262
SILVA Cheri A btcn 1 Sunset Dr 927-0023
SILVA Cyrino J (Angela I) retired 15 Country Dr ® (2) 922-7422
SILVA Daniel 43 Water 927-0555
SILVA Frederick J (Madeline A nurse's aide) retired 18 Cliff ® (2) 927-0654
SILVA George L (Diane D bkkpr Harvest Mkts) prodn mgr Essex Cty News 7 Conrad Cir Wenham ® (3) 468-3083
SILVA James emp Belco Co 1 Creek 927-0127
SILVA Jeffrey B (Delores medl techn) slsmn 215 Hart 922-3544
SILVA Joanne 1 Sunset Dr 927-0023
SILVA John W (Agnes E) 24 Cunningham Dr South Hamilton ® (2) 468-2943
SILVA Maria 10 Simon 927-9192
SILVA Mark A student 15 Country Dr 922-7422
SILVA Matthew J student 15 Country Dr 922-7422
SILVA Michael (Laurie) 31 Arthur St (2) 927-4221
SILVA Peter computer opr 1 Sunset Dr 927-0023
SILVA Richard J trk drvr 13 Kennedy Dr 927-9264
SILVA Ruth Constance baser GTE Sylvania 215 Rantoul St (#206) 922-5950
SILVA Sandra A ins clk Metropolitan Life Ins Co 18 Cliff 927-3798
SILVA Sheila 348 Cabot 927-9209
SILVA Tekla R 289 Hale 927-4933
SILVA Thomas (Nancy) 14 Guild Rd (#B)
SILVA Thomas F (Alyce G) retired 5 Oxford Terr ® (2) 927-6588
SILVA TIRE DEPOT INC Charles Silva pres & treas Carl Pierce clk of Corp 383 Cabot ....927-2100 or 927-1100
SILVA Walter J (Camella clk Delta Electronics) custodian Cove School 19 Judson ® (2) 922-7408
SILVEIRA George P (Barbara A) rprmn N E Power 64 Putnam ® 922-2382
SILVER Barry (Elaine) CPA 11 Palmer Rd 922-3155
SILVER Frant E III (Rosemarie) emp USM Div 27 Bertram ® (3) 922-4396
SILVER Harold D (Hilda) retired 44 Lothrop ® (2) 927-3740
SILVER Julie student Salem State 27 Bertram 922-4396
SILVER Kevin H machst Var 65 Livingstone Av 922-8108
SILVER M P 66 Herrick 922-1341
SILVER Margaret retired 65 Livingstone Av 922-8108
SILVER Paul H 30 Berrywood Ln 922-0488
SILVER Paul H (Barbara client relations UBE) self employed 30 Berrywood Ln ® (4) 927-9596

© 1985 Johnson Publishing Company, Inc.

SILVER Sam 44 Lothrop 922-2524
SILVER Thomas W pilot Air North 65 Livingstone Av....922-8108
SILVERIO Raleigh J retired 13 Colgate Rd ® 922-8852
SILVERIO Shaun D design draftman Moutron 13 Colgate Rd....922-8852
SILVERIO William C (Catherine M) molder 20 Pond ® (2) 927-1035
SILVERMAN Alan M (Elaine) ins slsmn Prudential Life Ins Co 8 Waldemar Av (4)....922-9444
SILVERMAN Diane S ins rep 24 Union....927-7039
SILVERMAN Michael (Jill) Rockwood Farm Hamilton....468-4047
SILVERMAN N 89 Hale St 927-9038
SILVERMAN Paul adv Mullen Advertising Co 12 High ®....922-0116
SILVERSTEIN Harry (Gloria) chem Polyvinyl Chemicals Inc 14 Conner Rd ® (2) 927-1690
SILVERSTEIN Joel H techn Ann & Hope 14 Conner Rd....927-1690
SILVERSTEIN Michael student 14 Conner Rd....927-1690
SILVIA Mary V retd 20 Exeter Rd 922-8807
SIMARD Arthur A (Mary mgr Simard Sub Shop) retired 20 Summit Av....922-7980
SIMARD Charles E (Marianne) carp 52 Corning ® (2)....922-7598
SIMARD Donna wtrs Simard's Sub Shop 20 Summit Av....922-7980
SIMARD John (Lea RN Union Hosp) mason 18 Kernwood Av ®....927-5138
SIMARD Margaret clk Bill & Bob's 20 Summit Av....922-7980
SIMARD Rose 4 Wirling Dr 922-9321
SIMARD'S PAUL CARPET RUG & UPHOLSTERY CLEANING....922-0551
SIMBALIST Paul R 16 May ®....922-5992
SIMBOLI Mary L student 10 Amherst Rd 922-4550
SIMBOLI Patrick (Mary C cake decorator Henry's Mkt) lithographer 10 Amherst Rd ® (2)....922-4550
SIMBOLI Patrick Jr student 10 Amherst Rd....922-4550
SIMMONS Brian shipping dept Atwood & Mall Co 15 County Way....922-4341
SIMMONS Ernest J (Jane P) retired 15 County Way ® (2)....922-4341
SIMMONS HEAT TREATING CO
Ronald H Simmons, pres. & Harry F Simmons, vice pres.- 100 Park St....922-4807
SIMMONS Jean R 235 Larch Row Wenham 468-4825
SIMMONS Mark R elecl techn Western Elec 15 County Way....922-4341
SIMMONS Paul E elecl techn 15 County Way....922-4341
SIMMONS Ronald H ownr Simmons Heat Treating Co 1 Conway ® (3) 927-0468
SIMMS Albert F (Alberta) 15 Millbrook Rd....927-0098
SIMMS C 60 Herrick 922-1857
SIMMS See Also Sims Symmes
SIMOES Manuel F (Sandra programmer Beverly Natl Bank) systems analyst Electronic Data Systems 16 Liberty ® (4) 922-2062
SIMON Fred H (Laura L) product mgr 13 Anthony Rd Hamilton ® (4) 468-3933
SIMON George (Constance) student 11 Pine Knoll Dr ® (5)....922-2557
SIMON MOSES I atty of counsel 26 Lynde St (ofc)-Salem 745-4010
SIMON REAL ESTATE INSURANCE
George Simon, pres. -'List Your Property With Us', member multiple listing service- 48 Beckford St PO Box 73 922-0086
SIMON Robert consultant 5 Clifford Av....921-0223
SIMON See Also Cimon
SIMON William K (Helen A) Beverly Commons Rd Hamilton Hse (2)....922-1945
SIMONDS Daniel 149 Valley 927-6122
SIMONDS Hope R retired 149 Valley Beverly Farms ®....927-6122
SIMONDS See Also Symonds
SIMONEAU Betty emp 83 Lovett St 922-4773
SIMONS Wesley M 31 Orchard Rd South Hamilton....468-2143
SIMONSEN Peter (Diane mgr First East Savings Bank) controller Cape ann Bank & Trust 24 Dartmouth ® (2)....927-2193
SIMONSON J E 33 Whitney Av....927-9830
SIMPSON Douglas student Salem State 11 Martel Rd Hamilton 468-4864
SIMPSON Harold B (Jean E secy) tchr Hamilton Wenham Regional High School 11 Martel Rd Hamilton ® (3) 468-4864
SIMPSON James S Jr Juniper 927-2395
SIMPSON James S Jr (Catherine) slsmn Juniper Beverly Farms ®....922-0414
SIMPSON John W state trooper Juniper Beverly Farms....922-0414
SIMPSON Joseph 24 Lothrop 922-8329
SIMPSON Lawrence J supt Long Hill reservation The Trustees of reservations 586 Essex....922-1536
SIMPSON Steven student 344 Cabot....927-9849
SIMPSON Sue 376 Hale....922-2837
SIMPSON V Mae 9 Charles....922-0117
SIMPSON'S PACKAGE STORE George W Finn pres-treas 52 ½ Bridge....922-1294
SIMS Sally ofc mgr 32 Wallis....927-7347
SIMS See Also Simms Symmes
SINCLAIR Gordon L (Deborah M tchr) techn NE Tel Co 15 Kittredge ®....927-1210
SINDONI Armand J (Virginia G tchr Memorial School) artist 4 Rindge Rd ® (3) 927-0733
SINDONI Christopher student Syracuse Univ 4 Rindge Rd....927-0733
SINDONI Gina student NSCC 4 Rindge Rd 927-0733
SINE Harold W (Helen E) leather broker 31 Margaret Rd Hamilton ® (2)....468-1762
SINGER Andria H student Brown Univ 8 Walden....927-3079
SINGER Charles 404 Broughton Dr 922-1493
SINGER David P student Univ of MA 8 Walden St....927-2906
SINGER Martin D (Sandra J recpt) genl mgr B Singer Co 8 Walden ® (3)....927-2906
SINGER Susan realtor Ipswich Realty 14 Park St South Hamilton 468-3936
SINGLETON James H (M Winifred) retired 12 King Terr ® (2)....922-2768
SINGLETON James K (Ellen M) mgr GE Co 9 Holding ® (5)....927-5118
SINTIRIS Marilyn pharmacist 40 Stone (R40)....927-9363
SIRACUSA Anthony S (Donna L nurse) elecl techn Analogic 95 Bisson ® (4) 927-4635
SIROIS Jeff S student 38 Cogswell Av....922-0088
SIROIS Wilfred J Jr (Elinor P) designer Sylvania 38 Cogswell Av ® (4)....922-9339
SISSON Judianne 289 Hale....927-7626
SISTERS OF NOTRE DAME Sister Barbar Beauchamp 119 Northridge Rd....922-6964
SISTO Cosmo T (Patricia E) 30 Millbrook Rd ®....922-1407
SITEK Roger carp 7 King Terr 927-1849
SIVEWRIGHT J H artist 21 Chase....922-3024
SIX BAY ROAD HAIR SALON Audrey Flewelling owner 6 Bay Rd South Hamilton....468-9557

SJOBERG Evelyn owner Pine Tree Equestrian Cntr Inc (ofc)....922-1561
SKALECKI Mitchell Dentali Rd Hamilton....468-3222
SKARABAK James W 16 Hale 922-4496
SKEA John S mach Post Machinery 2 Trafalgar Rd....922-3365
SKEADAS Dennis G (Joanne M nurse) mach 50 Winthrop Av....927-8210
SKEEN Michael grapher APT 2 Cole....922-7395
SKELLEY George L (Jean L) mech City of Beverly 15 Summer ® (2)....922-4391
SKELLEY Glenn J mech NE Ford Engine Co 15 Summer St....922-4391
SKELLEY Scott waste water treatment plan Greater Lawrence Sanitation Co 15 Summer....922-4391
SKI SHOP OF BEVERLY Warren Tolvanen owner 232 Hale....922-1652
SKILLIN R T 44 Abbott....927-8694
SKINDER C M student Simmons 292 Bridge South Hamilton....468-4053
SKOBE Richard B Rev (Minna) retired 6 Lee Park South Hamilton ® (2) 468-3743
SKOLNICK Kiva Dr (Janice D) dentist 202 Hale (res) ® (5)....927-4250
SKOLNICK KIVA DR dentist 202 Hale (ofc) 927-3380
SKONIECKI Edmund (Betty J) emp Peach Heckel Leather Co 1 Bass ®
SKOWYRA Lorraine retired 7 Union 927-1498
SKRABUT Eugene (Kathleen L RN Salem State) bio chemist MIT 39 Ashton ® (4)....922-6124
SKRYNESS Richard S (Ellen) geologist Stone & Webster Engineering 1 Iverson Rd ® (4)....922-3067
SLABACHESKI Anthony F 'children's phone' 7 Sunnyvale....927-8071
SLABACHESKI Anthony E (Elizabeth K) consultant Walker Assoc 7 Sunnyvale ® (4)....927-6545
SLABACHESKI Lisa M student Univ of Lowell 7 Sunnyvalle St....927-6545
SLACK Frederich F elecl engr 408 Cabot ®....922-7974
SLADE John W (Gail R attndt supvr NSCC) retired 32 Ocean ® (2)....922-1910
SLADE Miles A student 32 Ocean St....922-1910
SLADE Wesley L (Winifred P) retired Beverly Commons (#37) 922-3580
SLATE D Wesley Jr
(Georgia Leigh sch administrator Chapel Hill-Chauncy Hall School) communications system rep New England Telephone 26 Lothrop St ® (2)....927-2225
SLATE David S (Laura I) retired 61 Hale ® (2)....922-7399
SLATE Justin H (Sharon M) retail stationer Bob Slate Inc 8 Bayview Av ® (4) 927-4962
SLATER Robert H (Jeannette real estate broker Century 21) engr GE Co 33 Elm South Hamilton ® (4)....468-1504
SLATTERY Cynthia 30 Arthur....922-3555
SLATTERY James E Jr (Kathleen) male nurse Lynn Union Hosp 20 Arbor St Wenham ® (4) 468-1767
SLATTERY James E Jr (Adolphine B) acct Maynard Plastics Inc 23 Friend ®
SLATTERY Robert J (Carolyn A clk NE Tel) retired Unitrode 16 Princeton Av ® (2)....922-1310
SLAVEN Marland L (Margurite T bkpr N S Glass Co) retired 20 Sturtevant ® (2)....922-5374
SLAVEN Michael student Lowell 20 Sturtevant....922-5374
SLAWSON R A bkpr 63 Lovett (2)....927-4725
SLAZENIK Henry (Cynthia M fcty wkr) drvr 41 Sunset Dr....922-5775
SLEEP John mtce Commercial Union 10 Gregory Island Rd South Hamilton 468-4254
SLETE John S (Christine A) engr 8 Seward Av (2)....927-3165
SLOAD Jane E student Essex Aggi 28 Herrick Street Ext....922-8187
SLOAD Marlin L (Priscilla B emp First Baptist Church) emp Scandia Trading 28 Herrick Street Ext ® (4) 922-8187
SLOAN Edward (Caren R social wkr) businessman 78 Boyles ® (4)....927-4308
SLOCOMB Lillian retired 7 Cobblers Ln....922-8431
SLOCOMB Stephen (Noreen secy) history tchr Endicott 7 Cobblers Ln ® (4)....922-8431
SLOWEY Thomas J (Rose E mach opr) retired 50 Simon ® (4) 927-3316
SMAGALA John H (Catherine J mach opr Varian) leather wkr Creese & Cook Leather Co 20 Lenox ® (2) 922-7236
SMALL Arthur J (Catherine M) retired 20 Sohier Rd ®....927-5177
SMALL Clayton G Jr (Gloria R) draftsman G&L Welding 16 Western Av ® (4)....922-7242
SMALL Clayton L (Patricia M ofc mgr The First Baptist Church In Beverly) area planner General Electric Co 24 Glidden St ® (2)....922-3478
SMALL Dorothy E retired 20 Sohier Rd Garden City Heights (#204) 922-5443
SMALL Frances 131 Cabot 927-5464
SMALL Frank J (Eileen K) tchr Briscoe J High School 576 Cabot ®....922-2228
SMALL Leonard M (Janet) police ofcr Police Dept BPD 12 Stewart Av ® (2)....922-6458
SMALL Philip D (Geraldine A) chiro 90 Dodge (res)....922-1976
SMALL PHILIP D 90 Dodge (ofc) 922-0127
SMALL W J tchr 4 Radcliffe Rd....922-5415
SMALLBORN Christopher (Cary tchr) recruiter 103 Hart 922-7802
SMALLEY Edwin P (Sonja) designer 60 Maple South Hamilton ®
SMALLEY Kenneth C (Mary R tchr Beverly Public Schools) design engr 8 Bosworth ® (2)....927-3053
SMALLEY Thompson L pres Upcoa-Urethane Processing Corp of America (ofc)....922-0225
SMALLHORN Christopher (Cary) slsmn 103 Hart Beverly Farms ® (4)....922-7802
SMALLWOOD Jeanne P student 25 Sunset Dr....922-9166
SMALLWOOD John H III emp City of Beverly 17 Conant Hannah Village (#8) 927-6266
SMALLWOOD John H Jr (Virginia F) genl formn GE Co 25 Sunset Dr ® (3)....922-9166
SMALLWOOD Merrill J (Yvonne A) retired 24 Union South Hamilton ® (2) 468-4839
SMALLWOOD Robert M student 25 Sunset Dr....922-9166
SMART Christine E secy Carmen Kimball Ins 11 Williams St....922-1924
SMART Edna C music tchr 6 Highland Av ® 922-4483
SMART Erwin J (Jean) inspr 11 Williams ® (2)....922-1924
SMART Russel G chef 6 Highland Av 922-4483
SMART Sherman E (Pamela) slsmn Hanlons 6 Highland Av (3)....922-4483
SMERAGE Charles A (Karen F) 79 Rust South Hamilton (4)....468-3621
SMERAGE Roger A 75 Rust South Hamilton ®....468-4931
SMERCZYNSKI Dana P student 22 Woodland Av....922-4993
SMERCZYNSKI David P (Frances L) emp GE 22 Woodland Av ® (3)....922-4993

© 1985 Johnson Publishing Company, Inc.

SMICK Daniel J pres Daniel Smick Assoc 11 Conner Rd....922-2403
SMICK Elmer B Dr (Jane) prof Gordon Conwell Seminary
84 Old Cart Rd Hamilton....468-3603
SMICK Peter (Allegra) 137 Linden South Hamilton ® (6)....468-4031
SMICK Rebecca student 84 Old Cart Rd Hamilton....468-3603
SMICK Theodore (Holly) test engr General Ionex
113 Railroad Av South Hamilton (4)....468-4697
SMICK-WATRAS 35 Standley....927-1221
SMIDDY Ruth retired 17 Conant Hannah Village....922-4927
SMIDT Joseph exec Sirois Leather Inc 45 Folly Pond Rd (#32)....922-2635
SMITH A J 13 Jasper....927-2766
SMITH Alfred (Deborah self emp) self emp 66 Hull....927-7018
SMITH Alfred retired 11 Hamlin Av Asbury Grove South Hamilton....468-4823
SMITH Alfred C 146 Hale St....927-4353
SMITH Andrew (Marilyn S sub tchr Bd of Educ) financial speclst BU
3 Sharon Rd South Hamilton ® (2)....468-3757
SMITH Angela clk 6 Cherry Rd ®....927-6340
SMITH Arthur E retired 213 Bridge....927-0775
SMITH Borghild 12 Madison Av....922-8399
SMITH Bradford M 62 Willow South Hamilton....468-4658
SMITH BROTHERS AUTO BODY 323 ½ Willow South Hamilton....468-3921
SMITH C 6 East St....927-1611
SMITH C J 5 Prospect....922-5612
SMITH C R 8 Spring....922-7436
SMITH Carey 41 Central....927-9478
SMITH Cassenger G retired 25 Putnam ®....922-1431
SMITH Catherine A ownr Fleur de lis Shop 25 Putnam ®....922-1431
SMITH Charlene dean Jr Coll 15 Meridian Rd Wenham....468-1384
SMITH Charles A Beverly Commons....922-7280
SMITH Charles E (Jane R clerical) plbr Chemeloki Co 14 McKinley Av ®....927-1205
SMITH Charles H (Catherine E) retired 45 Winthrop Av ®....922-9084
SMITH Charlton A (Helen D) slsmn mgr WRKO 15 Meridian Rd Wenham ® (3)....468-1384
SMITH Christopher M buyer 19 Essex St ®....927-8263
SMITH Clark R (Trina H) atty 11 Dodges Row (res) Wenham ® (4)....468-2328
SMITH Constance 12 Jordan ®....922-5755
SMITH Darlene M 7 E Garfield Av....921-0069
SMITH David J (Judy) therapist 8 Whitaker Way ®....922-6394
SMITH DAVID J resp thrpst 8 Whitaker Way (rear)....927-2366
SMITH David R 737 Bay Rd Hamilton....468-4722
SMITH David W (Kathleen X-ray techn Hunt Hosp) lab techn Hunt Meml Hosp
5 Netherton Av (5)....922-4652
SMITH David W Rev (Sharron A) pastor Tabernacle Baptist Church
410 Manor Rd (4)....922-3726
SMITH Don Ward mgt controller Paine Av....927-1243
SMITH E S 36 Bow....927-9656
SMITH Earl S Sr (Emily G) retired 14 Larch Ln Wenham ®....468-3792
SMITH Eddie (Sally) 130 Essex Hamilton....468-7039
SMITH Edgar M (Helen M) retired 3 Pinewood Av ®....922-0799
SMITH Edmund emp Genl Buffing 48 Bow....927-1747
SMITH Edmund Ross CPA (Judith) CPA Ireland & Co 60 Arbor (res) Wenham ®
(2)....468-2821
SMITH Elizabeth C retired 11 Pickett ®....922-1335
SMITH Elmer H (Virginia S) retired 150 Gardner Hamilton ®....468-1523
SMITH Erik 6 Daniels Rd Wenham....468-7303
SMITH F A W 1 Paine Av....921-0244
SMITH F A W 2 Paine Av....927-8165
SMITH Franklin retired 22 Federal....927-4090
SMITH Fred retired Beverly Commons Rd Magnolia House (#36)....922-2106
SMITH G T (Catherine A banker) machst 27 Thorndike....927-6350
SMITH Gail asst dir Beverly Hospital 21 Albany Cir ®....927-2908
SMITH Gary (Sally Ann tchrs aide) tchr 136 New Balch ® (3)....927-1745
SMITH Gary (Brenda) Blaine Av (3)....927-0412
SMITH George H (Elinor) mgr custdn Beverly High Sch 66 Bisson St....922-7966
SMITH Gerard E clk 3 Pinewood Av....922-0799
SMITH Glenn W 105 Maple Wenham....774-3219
SMITH Gregory 30 Folly Pond Rd....922-6167
SMITH Guilford J (Priscilla A lbrn) custdn Northshore Volkswagen 17 Pond ®....922-1517
SMITH Helen retired 461 Rantoul (#4)....922-7865
SMITH Henry J (M Arletta retired) retired 22 Conant....922-4874
SMITH Henry L Mrs 12 Madison Av....922-8399
SMITH Hugh P (Helena E sls clk) retired 51 Putnam ®....922-6178
SMITH IRELAND & CO CPA'S 65 Railroad Av South Hamilton....745-9200
SMITH J 10 Central....927-4834
SMITH J E 6 East St....927-1611
SMITH James (Mary) emp Fidelity 40 Folly Pond Rd (3)....927-9140
SMITH James C (Claire N) retired 7 Washington Av South Hamilton ®....468-7743
SMITH Jeffrey (Linda buyer) planner 9 Stewart Ln....922-3768
SMITH Joan P emp State Hosp 48 Bow....927-1747
SMITH John W (Susan) 26 Wedgemere Rd....927-2982
SMITH Jonathan B 63 Livingstone Av....927-4861
SMITH Joseph T (Evelyn M emp) techn Var 37 Amherst Rd ®....927-3964
SMITH Kenneth B (Debra E) carp 18 Miller Rd ® (3)....927-5226
SMITH Kenneth H (Betsy B) genl mgr Hi-Da-Way Flowers Inc 47 Neptune....927-2327
SMITH Laureen 50 Bridge....927-9052
SMITH Laurence S D emp Janet Harris 14 Gifford Rd South Hamilton ®....468-4740
SMITH Lawrence 9 Summer....927-0907
SMITH Lawrence E (Valerie M serv rep) machst Grover....922-3234
SMITH Lawrence J (Donna M) self employed 6 Charles....927-9137
SMITH Lawrence M (Frances A secy) pres The Beverly Natl Bank
202 Brimbal Av ® (3)....927-2098
SMITH Leighton B (Adelaide M) retired 143 Colon ®....922-2749
SMITH Leslie A admn Law School 103 Cutler Rd Hamilton....468-1477
SMITH Lewis W (Janet A) carp 16 Smithson Dr ® (3)....927-2159
SMITH Lisa A dancer 39 Thorndike....927-4420
SMITH Lolita 135 Railroad Av South Hamilton....468-4590
SMITH Lyle K (Carol day care) fisherman Richard Burnham 7 Fossa Terr (5)....922-8586
SMITH Lyman E (Anna O) retired 6 Pickett St....927-0221
SMITH M D 792 Cabot....927-0595
SMITH M H 24 Rust South Hamilton....468-3592
SMITH M R secy 19 Pleasant....922-8038
SMITH Margaret P retd Beverly Commons (#2)....927-4727
SMITH Mark 184 Hart....922-6504
SMITH Martin S 27 Amherst Rd....927-9422
SMITH Mary fcty wkr 461 Rantoul (#4)....922-7865
SMITH Melva S retired 215 Rantoul....927-0398
SMITH Merelyn tchr Glenn Sch 5 Peabody Av....927-7315
SMITH Michael D (Hanne L cashier) policeman BPD 1 Sunnyvale ® (4)....922-4573
SMITH Mike 180 Bridge South Hamilton....468-2161
SMITH Nathan 125 Bridge....927-6336
SMITH Paul 245 Elliott....922-4866
SMITH Peter (Carol) 3 Veranda Cir South Hamilton....468-4703
SMITH Philip C F 34 Main Wenham ®....468-4022
SMITH Philip Horton 34 Main Wenham....468-4022
SMITH Philip R (Frances) engr Raytheon Co 6 Dodges Row Wenham ® (2)....468-7538
SMITH Reginald H Jr (Nancy R)
chairman Wenham Board of Zoning Appeals banker Cambridge Trust Co
21 Arbor Wenham ®....468-1812
SMITH Richard N (Maryann N programmer) carp 20 Cross (rear) (4)....922-0756
SMITH Robert emp 7-11 470 Cabot St....922-2231
SMITH Robert A (Carol airline emp) airline emp 7 Northwood Rd....922-5714
SMITH Robert A (Barbara A) sls mgr Kanes 5 Netherton Av (4)....922-4894
SMITH Robert A policeman 260 Moulton Hamilton....468-7027
SMITH Robert D (Joan F) emp AB Dick 1 Grover (3)....927-1390
SMITH Robert H Jr 17 Conant Hannah Village....922-2322
SMITH Robert L (Ruth L) elecl engr 101 Maple Wenham ®....774-5308
SMITH Roland H III (Nancy) emp 1 Hickory Ln Hamilton ® (5)....468-4773
SMITH Ron professor 13 Gary Av....927-5157
SMITH Roselle retd 59 Moynihan Rd South Hamilton ®....468-1575
SMITH Roy L Jr (Laura E secy) supvr GE Co 5 Netherton Av ®....922-1083
SMITH Russell L Sr 6 Cherry Rd....927-6340
SMITH Scott supvr Delta Airlines 15 Stone....921-0339
SMITH See Also Smythe
SMITH Shane (Nancy) Garfield Av South Hamilton....468-2233
SMITH Stephen (Theresa) 24 W Dane....922-8362
SMITH Stephen L (Christine) constn supvr Fleleror Corp 7 Bay St (3)....927-2740
SMITH Susan 289 Hale....927-6091
SMITH Sydney A (H Ruth) retired 103 Cutler Rd Hamilton ®....468-1477
SMITH Tammy E 11 Clark Av
SMITH Thomas prodn wkr Rollers Inc 16 Sohier Rd....922-6286
SMITH Timothy C US Army 16 Sohier Rd....922-6286
SMITH Walter A Jr Waldingfield Rd Hamilton....468-3855
SMITH Walter W (Phyllis I care wkr) mech Tel Co 16 Sohier Rd....922-6286
SMITH Warren H (Ruth C) optical techn Diffraction Limited 169 Cherry Wenham....468-1392
SMITH Wilbur H (Irene M) retired 17 Conant Hannah Village (#36)....922-7916
SMITH William (Barbara) emp David L Babson 34 Tally-ho Dr South Hamilton ®
(3)....468-1745
SMITH William E (Norma J) mgr 10 Ropes
SMITHWICK Austin K (Frances C) broker Morse Cabot Co
Juniper -Beverly Farms ®....927-1832
SMOKLER Sam engr 66 Haskell....922-6739
SMOLIK E Randall 108 Main Wenham....468-1991
SMOLSKI Joseph (Joan credit mgr Autoroll Dennison) assembler G E Everett Plt
24 Wellesley Rd ®....927-6599
SMORCZEWSKI D 37 Mason....922-2071
SMORCZEWSKI David student 29 Budleigh Av....922-3939
SMORCZEWSKI Eugene Z (Rose T) engr 29 Budleigh Av ®....922-3939
SMUCKLER Lillian retired 6 Grant ®....922-3731
SMYRNIOS Karen nurse Liberty Pavilion Nursing Home 8 Preston Pl....922-7502
SMYTHE See Also Smith
SNAVELEY Daniel E (Lindsey) retired 79 Pleasant Wenham ®....468-3197
SNAVELY Bruce (Paula) emp Varion 1 Bryant Cir Wenham ®....468-4258
SNAVELY Dean L computer opr 3 Galloupe Av....922-5649
SNAVELY Eugene R (Joanne A) emp Maynard Plastic Inc
15 North South Hamilton....468-1642
SNAVELY Stanley waiter 15 North South Hamilton....468-1642
SNAVERLY Stan 224 Forest Hamilton....468-4597
SNELL Clara G 16 Lakeview Av....922-1679
SNELL John R (Marguerite clk Lamp & Shade World) clk NSCC
9 Berrywood Ln ®....922-5219
SNELL Paul acct sls rep Coca Cola 9 Berrywood Ln....922-5219
SNIEGOSKI Lawrence (Jean) marketing mgr Berry Cir Hamilton ®....468-1314
SNOAD Margaret M retired 5 Knowlton....922-5294
SNOOKS Harold M (Julia A) 35 Mudge Av Hamilton ®
SNOW A W (Kathleen) 69 Rust South Hamilton ® (4)....468-2448
SNOW Andrea M student 56 Lake Shore Av....922-1856
SNOW Barbara 15 Sharon Rd South Hamilton....468-2050
SNOW Bradford C (Judith) 9 Woodside Rd South Hamilton ®....468-2889
SNOW Cheryl L tech 42 Giles Av
SNOW Dennis J (Colleen E) auditor Internal Revenue Service 1 Goldsmith Av ®....922-6395
SNOW Hubert M Jr (Constance M)
vice pres Warren Five Cents Savings Bank asst treas Beverly Co Operative Bank
56 Lake Shore Av ®....922-1856
SNOW Richard C (Elizabeth T cshr Zayre) prin Hamilton Jr High School
15 Sharon Rd South Hamilton ®....468-2050
SNOW Robin A student 57 Cunningham Dr South Hamilton....468-3131

© 1985 Johnson Publishing Company, Inc.

SNOW Ronald 15 Sharon Rd South Hamilton 468-2050
SNOW Ronald E (Leona LPN Hunt Hosp) contr rep Endicot Jr College minister 15 Whitney Av 922-7537
SNYDER Donald R Jr 130 Essex South Hamilton 468-3064
SO-FRO FABRICS 51 Dodge 927-6485
SOARES Christopher student Tufts 179 Dodge 927-2462
SOARES Pamela ofc clk Addison Gilbert Hosp 179 Dodge 927-2462
SOARES William E (Lillies guidance counselor Student Activities NSCC) supt Employers Group of Insurance Co 179 Dodge ® 927-2462
SOARS William E Jr (Christine physical therapist) engr N E Telephone 8 Stewart Av ® (3) 927-5462
SOBEZENSKI Frederick J (Elizabeth) mech engr GE Co 10 Gage ® (5) 927-2909
SOCOL Victor B (Helen L) contract ad mgr GE Co 7 Clifton Av ® 922-6222
SODERBLOM John M (M emp) analyst 5 Ashton 927-5351
SOERGEL Matthew (Robin) reporter 35 Washington 922-4304
SOFTSMITH Neil Ayer Jr software development N Edge Rd Hamilton 468-4255
SOGOLAFF A R retired 66 Larch Ln Wenham 468-2636
SOKOLOVE Paul J (Christine lab techn) 98 McKay ® (2) 927-6756
SOLIMENO Antonio (Gilda retired) retired 35 Longmeadow Rd ® 922-8376
SOLIMENO Carlo (Evelyn) mach opr Salem Coated Products 29 Andover Rd ® 927-2948
SOLIMENO Mary Ann hair dresser Vincents Coiffures 35 Longmeadow Rd 922-8376
SOLLOSY Brian (Marianne central ofc wkr) purchase rep 12 Morningside Dr 921-0648
SOLLOWS Clyde W (Susan S financial analyst Digital Equipt Co) field engr Reynolds & Reynolds 24 Lothrop 927-7353
SOLLOWS-DAVIS Barbara 176 Main St Wenham ® 468-3722
SOLLOWS Dorothy A 39 Larch Ln Wenham 468-4292
SOLLOWS Wendell trk drvr 12 Patti Rd ® 927-7099
SOLOMON Dennis M (Janette A tchr) computer opr 6 York Terr (3) 922-4395
SOMERS See Also Summers
SOMES Albert F (Faye R) asst mgr Zayres Department Store 5 Bertram (5) 922-7497
SOMMER Arthur L retired 3 Sturtevant ® 922-6866
SOMMERS Richard W 16 Chebacco Rd Hamilton 468-2555
SOMMERS William D (Jean A) engr Tel Co 16 Chebacco Rd Hamilton ® 468-2555
SOMMERVILLE See Also As If Spelled Summerville
SONDER Daniel varian 25 Broadway 922-4813
SONIA J 4 Goldsmith Av (3) 922-5783
SONIER Kathryn drvr 32 Railroad Av 922-7893
SONN Robert C 40 Apple Rd 921-0606
SONNICHSEN Ann C 19 Riverview
SOPER Christine 21 Postgate Rd Hamilton 468-4330
SOPER Earl W Mrs retired 17 Conant (#38) 922-5095
SOPER Elizabeth 11 Summer 927-3164
SOPER Herbert N Mrs retd 49 Balch St 927-4163
SOPER Jeane F 803 Manor Rd 927-0105
SOPP Kevin G (Donna C secy) ins rep 3 Winthrop Av 922-6410
SORIANO R (M tchr) inventor Parker Bros 152 Dodge ® (4) 927-2077
SOROKA Jozef 176 Bay Rd South Hamilton 468-2401
SOROKA JOZEF 176 Bay Rd South Hamilton 468-2401
SOROLOWSKI Catherine M retd ® 922-7794
SORTWELL Alvin F Jr (Jennie) 1 Preston Pl 927-0286
SORTWELL Jennie L emp S & S Tree Service 1 Preston Pl -Beverly Farms ® 927-0286
SOSNOWSKI John (Pauline) meter man City of Beverly 10 Pierson ®
SOTIROS Tom ownr Bay State Surveying Service (ofc) 927-2502
SOUCY Alcide E (Theresa E retired) retired 41 Cole ® 922-5078
SOUCY Armand R (Janice) acct Yankee Atomic Elec Co 37 Sonning Rd ® 927-1237
SOUCY Aurele G (Jean M) retired 29 Conner Rd
SOUCY Charles W (Susan M) ins agt 3 Thomas Rd ® (4) 927-0181
SOUCY Gaetan (Christine) emp Joseph Cardello & Son 25 Mill 927-5023
SOUCY Gena 29 Mill 922-8464
SOUCY Gerald L asst registrar of deeds Essey County Court House 4 Smithson Dr 922-2043
SOUCY Helen G retired 4 Smithson Dr ® 922-2043
SOUCY J E 78 McKay 921-0432
SOUCY Lawrence P 578 Cabot
SOUCY Leo F 225 Main Wenham 468-4965
SOUCY Leo F (Carolyn M tchr Hannah School) 23 Mayflower Dr Wenham ® 468-3494
SOUCY Virginia J nurse Hunt Memorial Hosp 11 High -Beverly Farms 922-4244
SOULARD Betty ANn financial asst Public Welfare 703 Broughton Dr (3) 927-0475
SOULE Timothy C 5 Hillcrest Av 922-0559
SOULIOS Chrissa M bookkeeper 112 Hale 927-9315
SOULIOS Christopher (Jean) tool mkr 12 Bay View Av ®
SOUNDIS Chester A (Angelina) draftsman American Science & Engr 8 New Balch ® 922-6751
SOUNDIS Dorene acct Holyoke Ins 8 New Balch 922-6751
SOUNDIS William 8 New Balch 922-6751
SOUNDSMITH THE Jim Stratton, owner & mgr- 28 West St Beverly Farms 922-3800
SOUNLIS Dorene key punch opr 20 Webster Av 922-1502
SOURIS Peter G (Stephane) 155 Dodge ®
SOURSOURIAN John (Judith Klein) developer 105 Preston Pl ® (3) 927-3077
SOUSA A J (P A) emp Eastern Airlines 550 Bridge Hamilton (3) 468-3025
SOUSA Dale A 27 Burnham Rd Wenham 468-3022
SOUSA ENTERPRISES real estate- 143 Topsfield Rd Wenham ....468-7391 or 468-7393
SOUSA J R & SONS Joseph J Sousa gas station 455 Essex 922-9341
SOUSA J R & SONS J R Sousa ownr 491 Cabot St 922-9046
SOUSA J R & SONS J R Sousa ownr 83 Bridge St 922-9503
SOUSA James Jr 27 Burnham Rd Wenham 468-3022
SOUSA OIL CO 143 Topsfield Rd Wenham 468-7391
SOUSKONIS William operations mgr Raddison Ferncroft 11 Broadway 922-1184
SOUTER Mary C 46 Beech South Hamilton 468-7515
SOUTH David C (Cherly A emp) emp Tel Co 15 Raymond Av ® (3) 927-3009
SOUTH Donald (Barbara clk) mech Norelco 32 Crescent Av ® (4) 927-2319
SOUTHWICK George O (Mimi) 144 Larch Row Wenham ® (4) 468-4362
SOUTHWICK June emp Bank of New England 50 Boyles 922-4759
SOUTHWICK Paul L (Kathleen S) trk drvr Cullen Fuel Co 112 Maple Wenham ® 774-2884
SOUTHWICK Richard H (Louise) pres Bay Bank and Trust Co 50 Boyles ® (3) 922-4759
SOUZA Ruth retired 11 Essex Av Asbury Grove South Hamilton 468-3482
SOWDON E B retd 55 Larch Ln Wenham 468-3780
SOWYRDA G J 6 Thomas Rd 927-9580
SOZANSKI STANLEY DMD orthodontist 497 Cabot (ofc) 922-3462
SOZANSKI STEPHEN R DMD dentist- 550 Cabot (ofc) 927-7440
SPAIN Clara M retired 245 Elliott 927-5496
SPAK Theodore S (Janet nurses aide) inspr Leach & Heckle 23 Webber Av (5) 927-5523
SPANER Robert K 20 Central 927-1620
SPANGER Charles ins agt 355 Hale 927-9433
SPARKES Myrtle D 15 Ashton 922-6563
SPARKS Chester 7 Highland Terr 927-3862
SPARKS Ronald R Jr acct 8 ½ Pickett 922-1549
SPAULDING Josiah Jr 860 Bay Rd Hamilton 468-4200
SPAULDING Stuart retired 175 Cutler Rd Hamilton ® 468-1920
SPAUSE William self employed 13 Edwards St 927-2253
SPAZIANI Walter T (Marilyn E) carp 8 Temi Rd ®
SPEAR Alfred M 20 Sohier Rd 922-2670
SPEAR Bradley Collier student Blaine's Boston 224 Echo Cove Rd Hamilton 468-7220
SPEAR Carlton R (Winifred J) trk drvr American Seltzer Co 8 Pleasant ®
SPEAR Collette 11 Beverly Hills Av 927-3878
SPEAR & COMPANY TRUCKING Eugene Spear ownr Dunham Rd 922-1755
SPEAR DAIRY-PORTER FARMS 106 Bridge 922-5460
SPEAR Eugene E owner Spear & Co Trucking 215 Rantoul 927-8147
SPEAR June N secy American Postal Worker's Union 224 Echo Cove Rd Hamilton ® 468-7220
SPEAR Karen Ann tchr's aide Kindercare Living & Learning 16 Pond 927-2449
SPEAR Rodman G (Mary L) mach GE Co 16 Pond ® 927-2449
SPEAR William D laborer 11 Summer 927-2168
SPEARLING J L social wkr 21 Hale 922-6362
SPEARS Geoffrey P (Rebecca) owner Northeast Tire Co 21 School Hamilton ® (4) 468-4682
SPEARS Howard C (Barbara J) engr GE Co 47 Post Gate Rd Hamilton ® 468-2556
SPEARS Michael W 21 Leigh Rd Wenham 468-7592
SPEARS P 227 Willow South Hamilton 468-3203
SPECHUILLI Joseph retd 30 Dunham Rd 927-8136
SPECK Robin E student 14 Monroe 922-9310
SPECO INC Michael F Aulson pres 58 Rantoul 927-4311
SPECTOR Norman C (Joyce mach opr) atty Burns & Levinson 29 Sonning Rd (res) ® (4) 927-2451
SPEICHER James (Dianne inspector) acct 16 Douglas Av 927-6849
SPELIOTIS James C 24 Lothrop 927-9278
SPELLMAN Christopher programmer National Computer Systems 110 Lothrop St ® 927-1058
SPENCE J Donald Carriage Ln South Hamilton 468-2867
SPENCE M A 225 Highland Hamilton 468-4054
SPENCER C C secy 20 Dane 927-9697
SPENCER Caleb F 8 Ives 922-2999
SPENCER Catherine secy M Hart Co 8 Ives 922-2999
SPENCER Doris retired 35 Abbott 922-8631
SPENCER Frank W (Doris E elem sch tchr City of Beverly MA) mechanical engr self emp 27 Berrywood Ln ® (2) 922-5615
SPENCER Martha H retired 8 Ives 922-2999
SPENCER Stewart B (Pamela M) supvr Devcon Chemical Corp 14 Giles Av ® (4) 927-3041
SPENCER William Rev pastor Presbyterian USA 10 Maple South Hamilton 468-4318
SPERANZA Joseph John Dr (Gertrude) retired 291 Essex ® 927-4357
SPERRY Guy retired 22 Goodwin Rd 922-7252
SPERRY John J (Eleanor A) acct R H Gilmet CPA 238 Greenwood Av ® (3) 922-5909
SPIEKERMANN Petra sls ldy 26 Thorndike 922-8264
SPIERS Evelyn F 54 Larch Ln Wenham 468-1091
SPIEWAK C Robert (Elizabeth) tchr Cutler School 255 Linden South Hamilton ® (4) 468-2716
SPILIOTIS Nicholas P (Donna) bldg contr 119 Lake Shore Av Hamilton
SPILLER Earl 299 County Way ® 922-1815
SPILLMAN J 425 Cabot 922-6533
SPILLMAN Tim 35 Arbor Wenham 468-7077
SPINA R J hairdresser 50 Apple Rd 927-5151
SPINALE Charles labor foreman Union 21 Grant ® 927-5459
SPINALE Richard J (Gail M) wldr Eastman Gelatin Co 2 ½ Rowell Av ® (3) 922-5387
SPINAZZOLA F mech 33 Bartlett 927-9560
SPINEK C I admn asst 35 Broadway 922-3094
SPINEK Claire I admn asst Nursing Home 992 Hale ® (2) 745-7399
SPINGLER Robert A 1 Spingler Hamilton 468-4901
SPINGLER ROBERT DR -dentist, DMD- 205 Willow Willowdale Medl Building (ofc) South Hamilton 468-7746
SPINIDIGIOZZI Don (Keren tchr) engr 7 Leech St ® 927-6506
SPIRES Thomas G (Marion E) prof Gordon College 24 Highland (#A) Hamilton ® (3) 468-4076
SPIRIDIGIOZZI John J (Louise) firemn 17 Rezza Rd 927-8737
SPIRIDIGLIOZZI Alexander J (Dora E emp EG&G) trk drvr Elec Sup Co 30 Alan Rd Hamilton ® 468-4821
SPIRIDIGLIOZZI Angela M tel opr Tel Co 47 Millbrook Rd 927-0143
SPIRIDIGLIOZZI Don marine engr Interlakes Co 21 Rezza Rd 922-4711
SPIRIDIGLIOZZI Libero (Barbara) private chauffeur Henry P King 47 Millbrook Rd ® (2) 927-0143
SPIRIDIGLIOZZI Rose E retired 19 Rezza Rd -Beverly Farms ® 927-0417
SPIRIDIGLIOZZI Samuel (Nancy) mach opr GE Co 21 Rezza Rd ® 922-4711
SPIRIDIGLIOZZI Susan fcty wkr Marshall's Warehouse 30 Alan Rd Hamilton 468-4821
SPIRIDIGLIOZZI Thomas J landscaper owner Town & Country Landscaping 70 Colon ® 922-5279
SPIRIDIGLIOZZI Thomas (Angelina) retired 16 Pierson ® 922-9388

© 1985 Johnson Publishing Company, Inc.

SPITTLE Amelia A retired 16 Gove Av ® 922-6442
SPLAINE David A 6 Cottage Ln 927-2151
SPLAINE Frederick C 21 Mulberry....927-5463
SPLAINE Frederick C admr mgr Salem Evening News 15 Goodwin Rd 927-0419
SPLAINE John W (Mary Louise tchr Salem Sheridan School)
adv mgr Salem Evening News 15 Goodwin Rd ® 927-0419
SPLAINE Maureen occupational therapist Lakeside School Peabody
15 Goodwin Rd....927-0419
SPLANE Edward J (Shirley G) retired 5 Topsfield Rd Wenham ® 468-1596
SPOERER P E prin 510 Cabot 927-4269
SPOERRY Dorothy C retired 10 Douglas Av ® 927-1708
SPOFFORD Alan C (Barbara J) plbg inspr Town of Wenham
23 Friend Ct Wenham ®....468-2774
SPOFFORD N W 116 Main Wenham....468-3739
SPOFFORD Patricia J 23 Friend Ct Wenham 468-2774
SPOFFORD Steven A 23 Friend Ct Wenham 468-2774
SPONBERG Arne H (Barbara A tchr Beverly Pre-School)
mgr Omniwave Electronic 167 McKay ® 922-1723
SPONBERG Mark A material expeditor Compugraphics 167 McKay....922-1723
SPONBERG Nancy 167 McKay 922-1723
SPORTSMEN'S BARBER SHOP Francis F Albanese 2 Enon 927-3429
SPRAGUE Amy L 24 Chase....921-0309
SPRAGUE George A (Keiko) wtchmn GE Co 21 South Terr ® (4)....922-7803
SPRAGUE Gertrude retired 93 Bridge Hamilton ®....468-1031
SPRAGUE Howard B Jr (Margaret R) retired 675 Hale ®....927-0315
SPRAGUE L R 675 Hale 927-4218
SPRAGUE Roger A Mrs 8 Tozer Rd 922-0388
SPRING William (Marie) mgr Cumberland Farms 38 Butman ® (4)....922-7364
SPRINT TELEPHONE SERVICE
Residential Sales & Information
Toll Free Dial '1' & Then 800 521-4949
SQUIBB Linda ofc secy Boston Beverly Shade Shop 509 Cabot....922-3666
SQUIBB Robert V (Marjorie R nurse) retired 509 Cabot ® 922-3666
SQUIBB Stephen H (Diana tchr Shore County Day School)
realtor R M Bradley Inc 254 Bridge Hamilton ®....468-7508
SQUIBB Thelma retired 12 Greene ®....922-4783
SQUILLACE Melanie tchr 18 Lyman 922-2389
SRS See As If Spelled Sisters
STACEY Donald (Roberta A) invest banker Blythe-Eastman Paint-Webber
205 Hale ®....927-5548
STACEY Ernest F (Gwendolyn J clk Credit Bureau of Greater Beverly)
mach designer Sylvania 480 Asbury South Hamilton ® (3)....468-1081
STACEY J E (Carol RN J B Thomas) owner Kernwood Sales
17 Kernwood Hgts ® (4)....922-2392
STACEY J E 'children's phone' 17 Kernwood Hgts 922-7661
STACEY Kim bank clk 17 Kernwood Hgts 922-2392
STACEY Robert F (Ellen M medl secy Dr Robert B Nangle) mach GE Co
11 Tremont ® (3)....922-8216
STACEY Walter E (Roselyn E) retired 215 Rantoul (#406) 922-3548
STACHE Richard US Navy 150 Bridge....927-0675
STACKPOLE C W (Andrea tchr) tchr 8 Kernwood Hgts ®....922-7939
STACKPOLE Frank W (Virginia T) retired 614 Cabot (rear) ®....922-5762
STACKPOLE Robert (Sheila hairdresser) tchr Maple Street Sch
614 Cabot (rear) 922-5762
STACY E 45 Roundy....927-9030
STACY Harold W Mrs retired 78 Lothrop ® 927-5645
STADLEY Archie D 20 Chase....922-9220
STAFFIER I M 1 Kennel Hill Dr 927-7210
STAGECOACH TAVERN Michael Purcell, mgr- 206 Rantoul 927-2028
STAGG M 376 Hale....927-5325
STAHLE Karen speech therapist Stoneham Public Schools 26 Dolloff Av ®....922-0168
STAHLY Conrad L (Marcella B) engr GE Co 62 Homestead Cir Hamilton ®....468-3024
STALEY WOODWORKING INC Robert Staley, owner- 95 Rantoul St (rear) 927-1126
STALLARD Robert A (Nancy L) realtor Hunneman Realty 37 Whitney Av ® (2)....927-2093
STALLER Norman D (Donna M) engr Polaroid 36 Ober ®....927-5438
STAMOS Elaine F social wkr North Shore Community Action Program 1 Garden
STANCHFIELD Paul G (Georgienne hairdresser)
checking & rec Danvers Fishery Products 11 Roundy ® 922-0579
STANCHFIELD Perley A (Doris) retired 215 Rantoul (#305) 922-1456
STANDLEY BROTHERS MACHINE COMPANY INC Charles P Standley pres
96 Park 927-0278
STANDLEY C F retd 5 Lexington Dr....927-0114
STANDLEY C L 215 Rantoul....922-1708
STANDLEY Charles F (Barbara E) machst 111 Cross Ln ® 922-6681
STANDLEY Charles H (Virginia C) shipper USM Div 2 Bailey Av ®....922-6239
STANDLEY Charles P (Linda) machst Standley Bros Machines Co Inc
111 Dodge ® (3) 922-6332
STANDLEY David Mrs retired 6 Lakeside Av ® 922-8442
STANDLEY Frank D (Cheryl social wkr Comm of Mass) emp Branham Sales
31 Marjorie South Hamilton ®....468-2695
STANDLEY Freda retired 289 Essex ®....922-3825
STANDLEY J (Susan secy) mfg wkr 13 Warren 927-8015
STANDLEY John G (Carolyn K) machst 21 Cross ®....927-0822
STANDLEY John G Jr machst Standley Bros 21 Cross....927-0822
STANDLEY Paul E (Helena M retired) retired 5 Crosby Av ®....922-5417
STANDLEY Ray T (Marion E) retired 12 Baker Av ®....922-0458
STANDLEY Ruth E 34 Bisson ®....922-0053
STANDREY Ralph L retired 16 Orchard St....922-8440
STANKUS June 27 Mudge Av Hamilton
STANLEY Dave emp Fedl Ind 10 Gregory Island Rd Hamilton....468-4254
STANLEY G P nurse 401 Broughton Dr....927-8189
STANLEY Gail L lead hand Hotwatt Inc 42 Dearborn Av (4)....927-4292
STANLEY HOME PRODUCTS Janet Pratt br sales mgr 58 Essex....922-1774
STANLEY Julia E retired 1 Monument Sq....927-9522
STANLEY M F broker 259 Hale....922-1860
STANLEY Scott (D A) 130 Essex South Hamilton 468-4327
STANTIAL William (Elizabeth) mgr McCulloch Corp 63 Corning (#R) ® 927-3885
STANTON A M claims rep 6 Judson 927-8385
STANTON Edmund B (Mary) programmer NE Tel Co 5 Parramatta Rd ® (2)....922-4683
STANTON Edward Jr 267 Rantoul....922-2143
STANTON Edward P (Ruth E emp Hotwatt) mach Sylvania 2 Ashton ® 927-0861
STANTON Gregory mech Gregory Island Rd Hamilton 468-3491
STANTON Joan G clk Tel Co Gregory Island Rd Hamilton 468-3491
STANTON Judith A bkpr Darmen F Zolo Gregory Island Rd Hamilton....468-3491
STANTON Marguerite retired 58 Larch Ln Wenham 468-7578
STANTON Michael A (Debra L) techn adv 304 Essex....922-3888
STANTON William J 231 Sagamore Hamilton....468-1989
STANTON William R (Sally Dee secy) mason 30 Pratt Av 927-5482
STANWOOD Ursula E asst mgr Analogic 13 Lyman (3)....927-5410
STAPCZYNSKI Buss (Gaile Clarke sls person Sterns Natural Foods)
asst Town Mgr 5 Blaine Av ® (2)....927-3032
STAPCZYNSKI Reginald S emp State 5 Blaine Av....927-3032
STAPLEDON Anna R retired 4 Lefavour Av ® 922-8004
STAPLES Howard (Genevieve exec Jordan's)
Beverly Commons Rd Essex Town Hse 927-6752
STAPLES JoAnn hsekpr Beverly Hosp 1 Columbus Av 927-4024
STAPLES Marion S key punch opr 15 Lenox....922-6411
STAPLES Mildred retired 15 Lenox ® 922-6411
STAR MARKET CO Steven Bean, mgr.- 65 Dodge 922-9844
STAR STATIONERS Paul Brown, owner -office supply store- 146 Cabot....922-0194
STARK Albert D 7 Ober 927-6630
STARK Donald prof Gordon Coll 61 Maple Wenham 468-4564
STARK J A secy 124 Hale 927-7193
STARRATT Jeff mgr 50 Apple Rd....927-5151
STATHAKOPOVLOS John 301 Rantoul 927-9354
STATHER Donald G (Mary C) retired 13 Goldsmith Av ® 922-5811
STATUTO Anthony (Grace) 32 Ortins Rd Hamilton ® (2)....468-4656
STAUBITZ William D (Anna tchrs aide Ham-Wen Regional High)
mktg mgr Sylvania 87 Blueberry Ln Hamilton ® (3)....468-4581
STAVIS Jim sales mgr North Coast Seafoods 200 Sagamore St Hamilton ®....468-3118
STEARN Michael A (Karen) formn 51 Amherst Rd 927-5206
STEARNS J lbry aide B F Library 21 High (2)....922-3835
STEBENS E J mgr 42 Railroad Av....927-3630
STECHENFINGER William A (Louise lunch aide Winthrop School)
mech Manchester Marina 39 Maple South Hamilton....468-3976
STECHER Carl A (Bonita L lbrn Hogan Regional) engr prof Salem State College
11 Oberlin Rd ® (4) 927-2371
STECKER Ray 234 Highland Hamilton....468-3689
STEDMAN Ted 18 Birch Rd Hamilton....468-7713
STEEDMAN Lawrence B Jr (Mary E smstrs Deerskin Trading Post) retired
16 Myrtle ®....922-2113
STEELE Flora Irene Mrs retired 10 Windsor Rd ®....927-3315
STEELE Gail clk Tower School 34 Lexington Dr 922-7685
STEELE Kenneth E (Gloria T) junior acct Sylvania 34 Lexington Dr ® 922-7685
STEELE Thomas W (Minna R lbrn asst Ham-Wen Regional High)
mechl engr GE Co 17 Porter Wenham ® 468-3343
STEEN M A 6 Rantoul 927-6459
STEEN Wilbur A (Alma L) retired 3 Longfellow Rd Wenham ®....468-3464
STEEVES Brian (Julia) 28 Birch Rd South Hamilton ® (3) 468-3054
STEEVES Scott G registered emergency medl O'Briens Ambulance
5 Beverly Hills Av....922-8155
STEEVES Thomas G (Joan) grinder USM Div 5 Beverly Hills Av ® (2)....922-8155
STEFANIK Nancy writer 12 Lovett....921-0018
STEFANONI George (Jean elec tester) baker Stop & Shop Bakery 9 Conant ®
(3)....927-4058
STEHFEST David L (Cynthia) mtcemn Gordon College 37 Appleton Av Hamilton....468-2641
STEHFEST John M US Navy 37 Appleton Av Hamilton....468-2641
STEIN Lynn E (Suzanne) emp 1st Natl Bank of Boston 251 E Lothrop ® (5)....922-4217
STEIN Robert 10 Judson....921-0685
STEINBERG Alan student 154 Bridge....927-3318
STEINBERG Dana M student 154 Bridge 927-3318
STEINBERG H D Berrywood Ln Hamilton....468-4798
STEINBERG Morris L (Rhoda) 17 Conant Hannah Village (#310)....922-6995
STEINBERG S Jack (Lillian M) tchr Lynn English 154 Bridge ® 927-3318
STEINER Adolph W (Gladys E) retired 23 Winthrop Av ®....922-0711
STEINER J M ins rep Blue Cross 9 Blaine Av....922-0254
STEINFELD Edith N retired 123 Highland South Hamilton ® 468-1813
STEISS James E (Holly A tchr Washington School) clk MA Tchrs Assn
16 Lindsay Av ® (3)....927-2492
STELCHOOK Brian tire changer 29 Rantoul 927-7305
STELCHOOK Maureen 11 Russell....927-6337
STELCHOOK Maurice H Jr (Carol) emp supply dept Eastern Airlines
11 Russell ®....927-6337
STELLA Joseph S 12 Cox Ct....922-6615
STELLATO Frank J (Antoinette T) slsmn 12 Sylvester Av ® 922-7859
STELLATO Matthew 12 Sylvester Av....922-7859
STELLATO Pascal 12 Sylvester Av....922-7859
STELLATO Robert 12 Sylvester Av....922-7859
STELLINE Antonio (Mary) retired 123 Asbury South Hamilton 468-2491
STELLINE David US Navy 141 Railroad Av South Hamilton....468-2431
STELLINE Henry (Rita asmblr L S E Waltham) mgr Myopia Hunt Club
141 Railroad Av South Hamilton ® 468-2431
STELLINE James (Viola recpt Commercial Union) formn DPW
33 Cummings Av South Hamilton....468-3587
STELLINE John D 227 Highland Hamilton....468-4208

© 1985 Johnson Publishing Company, Inc.

STELLINE Paul (Cynthia programmer Sylvania) programmer Sylvania
57 Topsfield Rd Wenham ® 468-4906
STELLINE Ron 650 Asbury Hamilton 468-4750
STELMAN MICHAEL N atty 26 Lynde St (ofc)-Salem 745-4010
STELTENPAHL James R (Theodora J tchr Ham-Wen Regional HS) engr GE Co
42 Walnut Rd South Hamilton ® (3) 468-2385
STELZER S 376 Hale 927-6754
STENIFORD Arthur (Carol cafeteria wkr Memorial Jr High Sch)
mgr Bowl-O-Mat 5 Central (2) 927-1127
STEPENUCK William (Adrienne M) retired 21 River ® 922-5523
STEPHENS Frederick E (Shirley E) retired 40 Stone 927-7076
STEPHENS J E 48 Bisson 922-8347
STEPHENS James (Betty R nurse Union Hosp) electl techn Poloroid Corp
93 Perkins Av South Hamilton ® (2) 468-1284
STEPHENS John (Donna medicare clk Beverly Hosp) mtcemn Bond Leather Co
33 Batchelder Pk Wenham 468-7519
STEPHENSON John A (Karen secy GE Co) mgr GE Co 55 Hillside Av ® 922-3402
STEPHENSON Terence R 14 Clifton Av 927-6731
STERGE Dorothy C floral designer Arts & Flowers 884 Hale -Beverly Farms (3) 922-7908
STERGE John C 884 Hale 922-7908
STERLING Hinda mgt consultant Harbridge House Inc 24 Ober ® (2) 922-7146

STERLING INSURANCE AGENCY INC
Richard F Mooney, pres.- 9 Broadway 922-6600

STERLING Lester O (Winifred) emp Sterling Insurance Agency Inc
11 Red Rock Ln ® (2) 922-0590
STERLING MODERNIZING INC -Angelo Pizzano, pres. -install sidings-
330 Rantoul 922-6666
STERMAN Augustus retd 42 Bow 922-6877
STERMAN Esther R 35 Bow 922-0400
STERMAN Isadore E (S Ruth) retired 9 Seward Av ® 922-1570
STERMAN Marshall S (Dorothy A) self employed M Sterman Assoc
46 Neptune ® 922-1440
STERNER Gale A student Lynn Visiting Nurses 639 Essex 922-6507
STERNER Judith E student Lynn Union 639 Essex 922-6507
STERNER Ralph 1009 Broughton Dr 922-2572
STERNER Robert A (M J) drafting engr SPECO 56 Standley 922-4321
STERNER S Helen nurse Beverly Nursing Home 639 Essex ® 922-6507
STERN'S NATURAL FOOD CENTER Carolyn Stern, owner- 261 Cabot 927-4991
STERNS Paul (Michele grapher APT) claims adjuster C N A 2 Cole St 922-7395
STETSON Arlene N retired 5 James 922-4758
STEVENS Ann medl supply clk Amicm 10 Pearl Street Ext 922-0279
STEVENS Arthur W (A Pauline wtrs House of Pancakes) cable splicer Tel Co
16 Appleton Av (3) 922-6602
STEVENS Charles K retired 31 Putnam ® 922-1696
STEVENS D L RN 23 Belmont 922-7097
STEVENS David (Synthia) ins rep 12 Walden St 927-5302
STEVENS Hazel A retired 508 Elliott 922-2795
STEVENS Horace R (Jenny W) retired 19 Beacon ® 922-1157
STEVENS Laurel tchr Beadle School 31 Putnam 922-1696
STEVENS Lewis W (Mary H) tube man 10 Pearl Street Ext ® 922-0279
STEVENS Nicholas 22 Federal St 927-4823
STEVENS Philip W Jr emp Products for Research 108 Cedar Wenham 468-2130
STEVENS Richard (Victoria) 5 Sunnycrest Av 927-5468
STEVENS Richard C peace corp 108 Cedar Wenham 468-2130
STEVENS Timothy carp Connolly Bros 10 Pearl Street Ext 922-0279
STEVENS Timothy H (Debra) carp 8 Summer St 927-9447
STEVENS W L 2 Sargent 922-4673
STEVENS Walter student 10 Pearl Street Ext 922-0279
STEVENSON Bruce C 130 Essex St South Hamilton 468-3061
STEVENSON Christopher 412 Hale 927-8256
STEVENSON John G ins broker Fred S James 434 Cutler Rd Hamilton 468-7754
STEVENSON PHOTOGRAPHY 282 Cabot 921-0442
STEVENSON R 32 Wedgemere Rd 922-5840
STEVENSON Thomas G (Mary S) retired 434 Cutler Rd Hamilton ® 468-7754
STEVER Clark E (Sally) retired 52 Longmeadow Rd 927-3596
STEWARD Charles A (Patricia) exec dir Essex Institute
Juniper Ridge Hamilton ® (4) 468-1050
STEWARD Charles A 'children's phone' Juniper Ridge Hamilton 468-3221
STEWARD Patricia M 160 Gardner Hamilton 468-4043
STEWART Alan concrete forms wkr Palmisano Forms 7 Crosby Av 922-4969
STEWART Darnley student 117 Valley 922-1330
STEWART Donald R (Olga V) carp 63 Shortell Av ® 922-6580
STEWART Donald R Jr firemn 63 Shortell Av 922-6580
STEWART Earl (Ruth ofc mgr Jachen Towers) mgr Jachen Towers)
215 Rantoul (#114) 927-7767
STEWART Francis P (Dorothy V ofc wkr) letter carrier USPS 7 Crosby Av ® 922-4969
STEWART Gilbert Jr (Sally J) stock broker Tucker-Anthony R L Day Inc
116 Grapevine Rd Wenham (2) 468-4688
STEWART Henry G (Patricia educator) atty 117 Valley 922-1330
STEWART Jefferson D (Susan F) 59 Dodges Row Wenham 468-7217
STEWART Jeffrey aviation mech Revere Aviation 212 Dodge 927-0400
STEWART John 116 Grapevine Rd Wenham 468-4688
STEWART John D (Shirley social wkr) buyer 27 Porter Terr 927-1132
STEWART John D (Patricia E tchr Center School) mechl engr GE Co
212 Dodge ® 927-0400
STEWART John W (Jane) dental techn Dr Barron 38 Bartlett 927-7029
STEWART Malcolm C Mrs 200 Hart 927-0188
STEWART Mary 17 Knowlton St 922-6631
STEWART Norman T (Barbara L) trk drvr Cardox Corp 6 Webber Av ® 922-7949
STEWART Philip D (Wendy tchr) chemist 114 Conant 927-6351
STEWART See Also Stuart
STEWART W Dwight Mrs retired 25 Bow ® 922-8570
STICKENS Arther J retired Cedar St Cedar Apts (#19) 922-5153
STICKENS H W 4 Red Rock Ln ® 922-8986
STILLER Franklin 33 Rust South Hamilton 468-1362
STILLSON Daniel F (Elizabeth L sr typist The Travelers Ins Co)
police ofcr Beverly Police Dept 2 Harris St ® (3)
STILLSON T G Cedar 927-6167
STILPHEN Eric L (Janet G) 3 Stanton Wenham 468-4635
STOCKER & YALE INC
James Bickerman pres & treas G Fred Stocker pres Leonidos V Chalas asst
treas & controller 133 Brimbal Av 927-3940
STOCKETT S W 376 Hale 927-8253
STOCKFORD Andrea student Boston Univ 8 Greenbrook Rd Hamilton 468-4779
STOCKFORD Philip H (Virginia C acct Faye Stafford Co) atty
8 Greenbrook Rd (res) Hamilton ® 468-1317
STOCKTON Richard C (Mary E) retired 24 Gregg St ® 922-1282
STOCKTON'S SERVICE STATION Roy Stockton owner 78 Cabot St 922-9889
STOCKWELL Jeff 45 West St 922-8284
STOCKWELL Robert F (Mary Ellen tchr) sls mgr 20 Nelson Av 922-4556
STOKES E Parker pres Waverly Heating Supply Co (ofc) 927-8500
STOKES Kenneth W 115 Odell Av 922-4922
STOKES Parker (Thelma) self employed 77 Lothrop St ® (3) 922-0047
STOKHAM Ernest F (Frances A) indl safety inspr State 110 Conant St ® 927-0554
STOKHAM Jane F speech therapist 110 Conant St 927-0554
STOLER DIANE ROBERTS 777-4442
STOLLE Heidi student Franklin & Marshall Coll 2 Great Pond Rd Wenham 468-1823
STOLLE Herbert H (R Sandra tchr) genl contr Stolba Constn Corp
2 Great Pond Rd Wenham ® (5) 468-2966
STONE Barbara food serv 6 Devon Av 927-7732
STONE Charles F (Thelma retired) retired 8 Devon Av 927-3833
STONE Douglas B (Linda A) 57 Butman
STONE Gordon F (Gloria P emp Decca Food Serv) genl mgr Decca Food Serv
6 Devon Av 922-5580
STONE HOWARD DR physician & surg 40 Asbury (ofc) Hamilton 468-1884
STONE Lawrence R 162 Asbury St South Hamilton ® 468-1064
STONE Linda 19 Pleasant Av Hamilton 468-3132
STONE Myra retired 39 Sonning Rd ® 922-9316
STONE NORTON atty 222 Cabot St (ofc) 921-0620
STONE Peter L (Eliza) therapist 45 West St 927-6076
STONE Ralph W (Beatrice A retd) retd 271 Hale St ® (2) 922-6872
STONE Richard grocery clk Star Market 31 Cabot St 922-7681
STONE Wilbur A Dr (Frances P) dentist 4 Hidden Rd (res) ® 922-4428
STONE William F clk A&P Co 39 Sonning Rd 922-9316
STOOKEY Cynthia student Katie Gibbs Bay Rd Hamilton 468-1816
STOOKEY LYMAN atty- 866 Bay Rd (ofc) Hamilton 468-2214
STOOKEY Lyman (Dorothy atty Oscar Drachman) atty Hunnewell
Bay Rd (res) Hamilton 468-1816
STOP SMOKING CLINIC THE -Ed Wolkin, assoc dir -S Carlman, natl dir-
23 Neptune 922-7646
STORCH Gertrude retired 270 Asbury (rear) South Hamilton 468-1736
STORER Robert T P Jr (Margaret A emp Town Shop)
ins slsmn John Hancock Life Ins Co 121 Valley -Beverly Farms ® 927-0058
STOREY Richard C (Mabel B) retired 149 Miles River Rd Hamilton ® 468-1013
STORIN Patricia 90 Lothrop 927-3290
STORY Alan US Navy 9 Lincoln St 922-7806
STORY Cecil P retired 5 Larch Ln Wenham 468-2417
STORY Francis P (Mae E) pres Holyoke Mutual Ins Indian Hill ® (4) 922-0232
STORY James R retired 502 Manor Rd 922-9191
STORY Lewis E (Ruth B) heavy equipt opr City 9 Lincoln St ® 922-7806
STORY Steven student Indian Hill 922-0232
STORY Thomas painter Utility Metal 9 Lincoln St 922-7806
STOUGHTON Roger K (Kathryn T) retired 32 Puritan Rd ® 922-3021
STOVER Kristyn 1 Winthrop Av 927-7657
STOVER Mahlon E (Lillian D) retired 116 Standley St ® 922-0484
STOVER Pamela student 5 Cliff St 922-1558
STOWE RICHARD H 162 Main (rear) Wenham 468-7770
STOWE Richard H acct 162 Main St Wenham 468-7770
STOWE Robert (Cheryl nurse) prodn mgr 32 Central 922-5862
STOWELL E D controller 40 Stone 921-0652
STOWELL Frank S (Delores medl secy Medical Center Gloucester) emp GE
78 Old Cart Rd Hamilton ® (4) 468-3694
STOWELL Lillian F teller Naumkeag Trust 540 Essex St 922-0580
STOWELL Mark (Carla) ground supvr Gordon College 46 Wallis St 927-7269
STOWELL Nick F (Hope) retired 3 Bruce Ln Wenham 468-3255
STOWELL Richard E (Lois E) retired 540 Essex St ® 922-0580
STRAMSKI Alphonse A (Marjory) retired Beverly Commons 927-2774
STRANG Olive 401 Essex 921-0564
STRANG Wilmont N Jr sls 72 Grover St 922-3586
STRATTON J H 16 Goodwin Rd Beverly Farms 922-9349
STRAUSS Larry B (Myra F secy) ofc mgr 15 Kennel Hill Dr 921-0266
STRAW Raymond W (Ruth W) retired 15 Davis Rd ® 922-2153
STREET Eugene L (Mary A) engr Sylvania 66 Homestead Cir Hamilton ® (4) 468-1931
STREET Kevin emp 66 Homestead Cir Hamilton 468-1931
STREETER Frank S student Harvard 9 Maple St Wenham 468-2262
STREETER Henry S (Mary A) atty 9 Maple St (res) Wenham 468-2262
STROHMEIRE John self emp 1 Juniper 927-9158
STROMBERG Edwin (Maxine clk) cook 18 Home St (3) 922-4216
STROMBERG Herman A (Verna L) retired 245 Elliott St 927-4937
STROPLE William A (Winifred hostess Pancake House) technl engr USM
14 Wellesley Rd ® 927-2158
STROPNICKY Joseph artist 6 Alcann Rd 927-9309
STROUP J W 40 Apple Rd 922-5444
STROUT B M Beverly Commons 927-8259
STROUT Clifford (Theresa M) adjuster Knight Lbr Marts 7 Dolloff Av 922-8072

© 1985 Johnson Publishing Company, Inc.

STROUT Clifford P (Cora L) retired 245 Elliott St 927-5561
STROUT Nancy hostess Friendly's 7 Dolloff Av....922-8072
STRUCKMEYER Robert L Jr 354 Asbury Hamilton....468-3637
STUART Everett W (Miriam J) custdn N Beverly Elem School 4 Western Av (3)....922-1031
STUART Henry B (Mildred C) retired 20 Jordan St ®....927-2783
STUART Kathleen Ann 4 Western Av....922-1031
STUART M retired 1 Trafalgar Rd....927-5255
STUART Maxwell A (Gladys L) retired 11 Bertram St ®....922-0829
STUART Richard W (Barbara A flight attndt Beverly Time)
supvr Trans World Airlines 44 Bertram St ® (4)....922-8967
STUART See Also Stewart
STUDIO 123 -Carl Tait, ptnr. & Lloyd Hanson, ptnr. -antique shop-
123 Standley St....922-7601
STUDWELL Thomas (Kerry) Village Ln Hamilton....468-4305
STULL Ashworth N (Ann J) exec Linatex Corp of America 52 Pickman Rd ®....922-3347
STURGES Donald (Alice) mach 45 Railroad Av South Hamilton
STURTEVANT Wayne B (Ellen M) slsmn Ashby Cross Inc 41 Matthies St ® (5)....927-5397
STUVER Richard student N Shore Comm Coll 79 Lothrop....922-0207
SUBLER R 2301 Broughton Dr....922-3547
SUBMARINE SANDWICH & DELICATESSEN SHOP
Nicholas E Tilas Pres. & Treas. -Submarine Sandwich & Delicatessen Shop, Fine Food For Everyone, Cold Cuts Sliced To Order, Greek Salads, Over 20 Years Of Quality Foods-
496 Cabot St 'Exit 20 S Off 128 To 1A Next To Memorial Jr High Across From Dairy Queen'....922-5570
SUDAK Arthur J (Priscilla A) mech Wakefield Armory 86 ½ Essex St (5)....927-1294
SUDAK Catherine M fcty wkr EG&G Corp 86 ½ Essex St....927-1294
SUDAK Michael P (Frances tchr Lynn) iron wkr Union 351 Lawrence
8 Chipman Rd ® (3)....922-5296
SUDAK O C 86 Essex....921-0610
SUFFERN Laurin 21 Beckford St (#R)....927-3523
SUFFIELD OXYGEN SALES Walter Dumala owner....927-5725
SUGRUE Steven S mech Power Products Inc 35 Arlington Av ® (2)....922-4590
SUGRVE Marion 9 Park View Av....922-6719
SULDENSKI Cindy storekeeper 275 Rantoul....922-2607
SULLIVAN A Joseph (Margaret retired) local engr 569 Essex St ® (2)....922-3862
SULLIVAN Alan R (Denise W) ownr Alan R Sullivan Inc 19 Rowell Av (4)....927-0247
SULLIVAN ALAN R INC
Alan R Sullivan Pres. -Insulation Contractors, Storm Windows & Doors, Remodeling, Additions, Kitchens, Baths, Siding & Roofing & Visit Our Showroom-
8 Enon 'Rt 1A-1 Mile N Of Rt 128'....927-3585
SULLIVAN Ann nurse's aide 2-B Jewerly 5 Kernwood Av (2)....927-7624
SULLIVAN Barry A (Susan) acct supvr Bay Bank 44 Fairview Av....922-4743
SULLIVAN Bill (Victoria waitress) director 39 Williams....927-2111
SULLIVAN Cathy emp Sylvania 21 Martel Rd Hamilton....468-4625
SULLIVAN Charles student Boston College 21 Martel Rd Hamilton....468-4625
SULLIVAN Clifford D (Hattie E) retired 7 Great Pond Rd Wenham ®....468-3537
SULLIVAN David C Woodside Ln Wenham....468-2306
SULLIVAN David R (Katherine) lawyer 37 Country Way....927-8683
SULLIVAN E M 255 Grapevine Rd Wenham....927-3229
SULLIVAN Edward A (Nancy M) chemist V Corp 43 Brimbal Av ® (5)....927-1079
SULLIVAN Eileen M emp Furman Lumber 34 Thorndike St (2)....927-0472
SULLIVAN Ellen clerical Salem State 13 Norman Rd Hamilton....468-4613
SULLIVAN Eutis F (Ann) retired 22 Lake Shore Av (3)....922-3632
SULLIVAN Ford L (Linda J) material control engr EPC Labs
111 Asbury St South Hamilton....468-4826
SULLIVAN Frank L (Frances E nurse Stoneham Hosp) tchr Salem State
13 Norman Rd Hamilton ® (4)....468-4613
SULLIVAN Garry R (Maryellen physical therapist Beverly Hospital)
pharmacist Rite Aid Pharmacy 76 Kernwood Av ® (3)....927-8540
SULLIVAN George E Mrs retired 401 Essex Beverly Commons....922-5659
SULLIVAN GEORGE J DR veterinarian 296 Willow (ofc) South Hamilton....468-1744
SULLIVAN George S student Univ of Conn 111 Asbury South Hamilton....468-4826
SULLIVAN Henry F (Phillis) time keeper City of Beverly 14 Swan St ® (2)....922-3776
SULLIVAN Henry F Jr (Colleen exec secy USM) opr Sunnyhurst Dairy
38 Sonning Rd....927-7104
SULLIVAN James F (Pamela L) mgr 169 E Lothrop....927-0862
SULLIVAN James J emp USMC 67 Topsfield Rd Wenham....468-7239
SULLIVAN James M (Denise) policeman Town of Hamilton
44 Garfield Av South Hamilton (4)....468-4991
SULLIVAN James M (Norma) forklift opr 4 Adeline Rd....922-8847
SULLIVAN Jason student Exetor Academy 483 Bay Rd Hamilton....468-2164
SULLIVAN Jean R bkpr Beef & Oyster House 78 Kernwood Av ® (2)....922-8549
SULLIVAN John C (Loretta) emp FBI 6 Thaxton Rd....922-1404
SULLIVAN John H emp Peace Corps 40 Amherst Rd....927-2229
SULLIVAN John J (Gloria N) serv engr GE Co 40 Amherst Rd ®....927-2229
SULLIVAN John J (Josephine distribution Marshalls) retired Beverly Commons
(2)....922-4247
SULLIVAN John R (Claire waitress) chef 4 Harris....922-9034
SULLIVAN John R (Jane C) mgr Norelco Inc Kernwood Hgts ® (4)....922-7307
SULLIVAN John W (Gertrude) retired 17 Conant Hannah Village....922-4735
SULLIVAN Josephine retired 13 Laurel St....922-4222
SULLIVAN K P 116 Dodge....922-1469
SULLIVAN Katherine L tchr Hamilton Wenham Jr High School
21 Martel Rd Hamilton ®....468-4625
SULLIVAN Laird Reagh (Ann secy EPC Lamps) carp Beam Lock Co
111 Asbury St South Hamilton ® (2)....468-4644
SULLIVAN Larry (Kathy) 19 Mill South Hamilton....468-7505
SULLIVAN Laurie social wkr 78 Kernwood Av....922-8549
SULLIVAN Lawrence R Jr (Nancy L) emp Emerson Swan Norwood
483 Bay Rd Hamilton ®....468-2164
SULLIVAN Lillian retired 1 Monument Sq Beverly Commons....927-1151
SULLIVAN Lou 12 ½ May....922-7347
SULLIVAN Lynda R ofc wkr Tel Co 111 Asbury South Hamilton....468-2564
SULLIVAN Margo retd 22 Lake Shore Av....922-3632
SULLIVAN Marguerite H retired 23 Prescott St....922-7092
SULLIVAN Marie executive secy Bay Bank Armored Trust 22 Atlantic Av (2)....927-5418
SULLIVAN Marion retired 22 Railroad Av ®....922-3469
SULLIVAN Marion retired 9 Old Farm Rd....922-1376
SULLIVAN Martha emp 585 Essex St Hamilton....468-1975
SULLIVAN Maureen 416 Rantoul....921-0589
SULLIVAN P 1 Hardy....922-1820
SULLIVAN Paula E tchr Georgetown 43 Chipman Rd....922-4776
SULLIVAN Richard E (Adeline E) retired 43 Chipman Rd ®....922-4776
SULLIVAN Richard E Jr (Patricia A) 289 County Way (3)....922-9209
SULLIVAN Robert J (Geraldine) mgr Teele Machine Co Essex St Hamilton ®....468-1971
SULLIVAN Robert J (Jill E lunch lady Upton School) computer opr Sylvania
8 Cressy St ®....922-1772
SULLIVAN & SON PAINTING & WALLPAPER CONTRACTORS
Thomas Sullivan pres 27 Lovett St....927-2056
SULLIVAN Stephen federal govt emp 55 Folly Pond Rd....921-0105
SULLIVAN Steven 38 Broadway....927-0906
SULLIVAN Thomas (Bernice R) painter 6 South St ® (2)....922-5062
SULLIVAN Thomas Dr (Irene) phys & surg 6 Brackenbury Ln (res) (5)....927-6477
SULLIVAN Thomas W (Patricia) shipper Sullivan & Son Wallpapering Contrs
27 Lovett St (4)....927-2056
SULLIVAN V 11 Wallis (11A)....922-2839
SULLIVAN William S (Dianne M nurse) postal carrier 14 Sunnyvale....927-9054
SULLIVAN William T 1 Cedar Wenham....468-1829
SUMMERS See Also Somers
SUMMIT M E ofc mgr 197 Hale St....927-8137
SUMMITT Charles E (Catherine L) leather wkr Darlene Leather's 88 McKay St
(3)....927-1109
SUMMITT Charles E III emp Northeastern 88 McKay St....927-1109
SUMMITT Darlene X-ray techn New England Baptist Hosp 88 McKay St....927-1109
SUMMITT Gary mgr City Service Station 88 McKay St....927-1109
SUMNER Donald S (Barbara L) engr GE Co 90 Homestead Cir Hamilton ®....468-4517
SUMRALL Brenda M clk typist 57 Sohier Rd....922-5352
SUNBANQUE TANNING BED SYSTEMS 70 Herrick....927-3025
SUNRAY BAKERY Thomas Musumeci owner 240 Rantoul St....922-1941
SUNROOMS INC 31 Sylvan Rd....927-3401
SUNTAN STUDIO LTD 69 Cabot....922-4017
SUPERSUB SHOP Matthew Guanci, owner- 324 Cabot St....927-4788
SUPPLE Patricia 260 Rantoul....927-6693
SUPPLE Susan 260 Rantoul....927-6693
SUPPLEE James 32 Wallis....927-7347
SUPREME CLEANSERS Martin Toby, ptnr.- 15 Walnut Rd South Hamilton....468-1055
SURELS Ann student 433 Cabot (#A)....922-3764
SURELS Greg (Diane) trk drvr 433A Cabot St (4)....927-0847
SURELS Jane Ellen 433 Cabot (#A)....922-3764
SURELS Stephen A USMC 433 Cabot (#A)....922-3764
SURMAN Alfred J (Anna) retd 15 Beverly Hills Av....922-7892
SURPITSKI Kastanty J (Ellen C artist) custdn Winthrop School
7 Ortins Rd Hamilton....468-1728
SURRETTE Daniel (Barbara mgr) store mgr 10 High....927-0284
SUSSMAN Gary (Terri E) slsman 10 Colgate Rd....922-7282
SUTCLIFFE E C 25 Dolloff Av....922-8256
SUTCLIFFE Gilbert (Emma) personnel mgr GE 20 Perkins Wenham (4)....468-3089
SUTHERLAND J M 14 Butman....921-0585
SUTHERLAND J M 138 Lothrop....922-1179
SUTHERLAND J M aq dir 7 Pershing Av....927-2378
SUTHERLAND J Michael pattern maker Santin Eng 26 Odell Av....927-7096
SUTHERLAND James M Jr (Marie T RN) sls rep Am Machine Foundry
26 Odell Av ® (3)....922-8565
SUTHERLAND L RN 15 Ives....922-8306
SUTHERLAND Ralph (Lisa) guard 13 Roundy....922-0455
SUTHERLAND SERVICE James Sutherland owner 17 West St (rear)....922-2433
SUTTON C asst mgr 4 Woodbury St....922-2299
SUTTON Glenn A Jr 17 ½ Atlantic Av....927-7623
SUWINSKI Thaddeus S (Elizabeth secy State Street Bank)
35 Post Gate Rd Hamilton ®....468-3121
SVEDA Irene reservations clk Delta Airlines 49 Echo Av....927-4452
SVEDA William J retired 49 Echo Av....927-4452
SWABEY D student 32 Federal....927-1003
SWAIN Esaias 501 Manor Rd....927-2226
SWAIN William G hairdresser 52 Pleasant St (#A)....927-8183
SWAINE Andrew photo lab 21 Thorndike St....927-9551
SWAINE Clifford P (Mary G) 9 Linden St Wenham ®....468-2020
SWAINE Clifford P Jr 9 Linden St Wenham....468-2020
SWALLOW Linda RN 41 Lovett....922-7377
SWAN B 17 Conant St....922-1629
SWAN Earl M (Stella A trust clk Beverly Natl Bank) retired 10 Giddings Av ®....922-2295
SWAN M B 47 Appleton Av Hamilton....468-7287
SWAN Marjorie 14 Mc Clintock Av Hamilton ®
SWANBERG Deborah 86 Walnut Rd South Hamilton
SWANSON Carl V (Ingrid J) consultant Swanson Energy Co
80 Walnut Rd South Hamilton (4)....468-1529
SWANSON Donald R (Ellen A) designer Camp Dresser & McGee
121 School St Hamilton ® (4)....468-3428
SWANSON ENERGY GROUP INC 272 Main Wenham....468-4233
SWANSON Eric 425 Cabot....927-5263
SWANSON Henry C (Virginia) vice pres Beverly Co-operative Bank
86 Larch Row Wenham ® (2)
SWANSON I J 80 Walnut Rd South Hamilton....468-7446
SWANSON Leonard F tchr Hamilton Wenham Regional School Dist
20 Webber Av ® (3)....922-5340

© 1985 Johnson Publishing Company, Inc.

SWANSON Nancy J head of psychiatric dept S E Hosp 61 Main St Wenham ® (2) 468-1841
SWANSON Roger 13 Hillside Av 927-7646
SWANSON Swan (Lee C retired) retired 245 Essex St (2) 927-2150
SWART Pieter (Catharina H retired) retired 18 Roosevelt Av 922-4802
SWARTZ See Also Schwartz
SWASEY Robert F (Norma V) custdn G S F 26 Mechanic St ® 922-7873
SWEARS Mike 127 Cabot 927-9340
SWEATT Dale J (Debra J nurse J B Thomas Hosp) clk Suffolk Downs Race Track 9 Iverson Rd ® (3) 927-1369
SWEENEY Caroline retired 52 Standley St ® 927-4122
SWEENEY David mech Tempco 6 Wedgemere Rd 922-5384
SWEENEY E T MacArthur Rd 927-8055
SWEENEY Joseph (Ann E tchr Christ Child Nursery) analyst Interactive Data Corp 34 Parramatta Rd ® (4) 927-4425
SWEENEY Joseph P (Marguerite J) chef King's Grant 120 School St Hamilton ® 468-3765
SWEENEY M E 35 Grant 927-0940
SWEENEY Martha student NSCC 120 School St Hamilton 468-3765
SWEENEY Paula student Providence College 7 Greenbrook Rd Hamilton 468-1302
SWEENEY Richard (Christine supvr NE Tel) asst mgr NE Tel 9 Pillow Lace Rd ® (4) 922-2003
SWEENEY Robert (Donna Gonet day care) 29 Beckford (5) 922-4462
SWEENEY Stella M retired 21 Bridge St 927-3791
SWEENEY Stephen J (Genevieve B) sr vice pres Boston Edison Co 7 Greenbrook Rd Hamilton ® 468-1302
SWEENEY Timothy A (Stella tax examiner) dispatcher Logan Airport 6 Temi Rd ® 922-2293
SWEENEY'S GREENHOUSE INC Paul Sweeney ownr 52 Standley St 922-7036
SWEEP BROTHERS CHIMNEY CLEANING 16 North St South Hamilton 468-1591
SWEET Arnold L (Philomene I) utilityman 10 Fayette St ® 927-0751
SWEET David (Marilyn) computer service div Gordon Coll 54 Cunningham Dr South Hamilton (4) 468-3732
SWEET GREETINGS Cathy McDonald, owner- 3 Dodge 922-2408
SWEET J R coordinator Gordon Cromwell 54 Cunningham Dr South Hamilton 468-3326
SWEET Jane emp Garden Seminai 54 Cunningham Dr South Hamilton 468-3732
SWEET Michael (Natalie cosmetics) techn 7 Mark Rd 927-5230
SWEET Neil S Rev 169 Railroad Av South Hamilton 468-4042
SWEET Paul student Chamberland Jr College 10 Fayette St 927-0751
SWEET Ronald (Debra news carrier Beverly Times) prodn mgr Noymer Inds 33 Mason (3) 927-3617
SWEITZER Eric (Susan) 7 Central 927-9090
SWENCKI Stanley D (Carol G personnel secy Sylvania) supvr Sylvania 8 Douglas Av ® (4) 927-1668
SWENSON Carl J Jr (Rosemary M emp Newberry Health Care) mgr B Hosp 6 Linden St Wenham ® (4) 468-3034
SWENSON Kenneth engr 30 Thorndike St 927-1861
SWENSON Kristen student Hamilton Wenham Regional 6 Linden St Wenham 468-3034
SWETLAND Kenneth L Rev (Anne M secy Gordon Seminary) dir of admission Gordon Conwell Theological Seminary 9 Savoy Rd South Hamilton ® (3) 468-3225
SWETT Alice emp Bd of Educ School Guard 3 Crescent Ct 927-3047
SWETT M cashier 594 Cabot 927-9185
SWETT Paula 34 Crescent Av 927-4526
SWETT Sidney W (Ethel M) reprmn Western Electric 68 Northridge Rd (4) 922-2945
SWICKER Selden L (Evelyn M clk) genl foreman City of B 4 Virginia Av ® 922-4090
SWIFT D E Sagamore Farm Rd Hamilton 468-1524
SWIFT INDEPENDENT PACKING CO -Roland Dodge, mgr.- 9 Gregory Island Rd South Hamilton 468-1621
SWIFT Peter M emp 76 Trask St 922-4016
SWIFT Ralph (Ruth retired) emp Coffee Quick 76 Trask St ® 922-4016
SWINDELL Joseph G (Janet M) supv Sylvania 1 Mark Rd ® 922-6407
SWINDELL Mary secy 1 Mark Rd 922-6407
SWINDELL Patricia student Salem State 1 Mark Rd 922-6407
SWINIARSKI Henry J (Ellen typesetter) acct 7 Lawrence St 927-8193
SWINIARSKI John J (Marian F) mech Lewis & Boyle 13 Bates Park Av ® (5) 927-5278
SWINSON Timothy M tel wkr 412 Cabot St 922-5539
SWISHER Robert (Patricia) emp Marshall's Inc 26 Warren ® (4) 922-4474
SYDNOR Frances M 29 West -Beverly Farms 927-3549
SYDORKO Tony 66 Essex 922-2256
SYGOWSKI John pvc techn John T Berry 491 Elliott St (3) 927-9667
SYGOWSKI Louis A (Dorothy LPN) tester GE 491 Elliott St (3) 922-7163
SYLVAIN Charles H (Stefanie A tlr Beverly Natl Bank) retired 526 Cabot St ® 922-8177
SYLVAN KENNELS Harriette A Jarvis ownr Beverly Farm 927-2275
SYLVANIA See GTE Sylvania
SYLVANOWICZ Carroll J (Cheryl A) engr 19 Opal Av (5) 922-2465
SYLVESTER C 9 Ocean St 927-8241
SYLVESTER Fred A (Mary E) ownr Fred A Sylvester TV Service 9 Ocean St ® 922-8804
SYLVESTER FRED A TV SERVICE -Fred A Sylvester, owner -tv repair- 9 Ocean St 922-8804
SYLVESTER Fredrick auto parts 9 Ocean St 922-8804
SYLVESTER Harold I (Doris B retired) retired 200 Topsfield Rd Wenham ® 468-2952
SYLVESTER Jane L tchr 23 Union 927-5404
SYLVESTER Lee (Ethel M) ins broker 36 Hale St 922-8227
SYLVESTER Linda J 76 Chase St (3) 922-2744
SYLVESTER Robert Beverly Commons 927-2994
SYLVESTRI Nick (Sarah) 53 Laurel
SYLVIA R J (Elizabeth actuary) underwriter 15 High 927-2895
SYMMES Edwin C retired 43 Lake Shore Dr Hamilton 468-3285
SYMMES Richard W (Linda typist) comml art 16 Frankwood Av 927-2701
SYMMES See Also Simms Sims
SYMONDS Arthur L (Mary F) asst exec mgr Savings Bank Association 19 Moynihan Rd South Hamilton ®
SYMONDS Charles H (Cynthia K lbrn Busco Jr) 19 Pearl Street Ext ® 922-2253
SYMONDS Douglas F (Kathleen D tchr B School) mgr Dawson Hardware 11 Hathaway Av ® (5) 922-1971
SYMONDS See Also Simonds
SYMONDS Warren YMC dir 41 Front 922-3121
SYMONDS William W (Ann G) emp 81 Meyer Rd Hamilton ® 468-1364
SYMONDS Willis G (Mildred G) retired 8 Crosby Av ® 922-3961
SYNDER Edward 302 Broughton Dr 927-9436
SYNENKI Alan (Linda counselor) archaeologist 11 Mark Rd 927-9014
SYNODINOS Arthur T retired 176 Bridge ®
SZARYC John W (Elizabeth A) self emp pntr 39 Park South Hamilton ® 468-2586
SZARYC JOHN W John W Szaryc ptnr 39 Park South Hamilton 468-2586
SZCEZESNY S nurse 60 Northridge Rd 922-4116
SZCZECHOWICZ Edward J (Kathleen M emp Sylvania) emp 56 Appleton Av Hamilton ® (3) 468-3296
SZCZECHOWICZ Joseph J (Patricia R emp Parker Bros) emp Milk Rite Federal Machines 45 Highland South Hamilton (4) 468-3298
SZCZECHOWICZ Lisa A medl secy Dr Dematias 56 Appleton Av Hamilton 468-3296
SZCZESNY Michael A (Gertrude W) mech USM Div 62 County Way ® (3) 922-3370
SZCZESNY Michael G (Linda bartender) printer Bradford & Bigelow 39 Friend St ® (3) 927-3428
SZIKNEY Boley (Rita B emp B School) emp Tempco 9 Melvin Av ® 922-2054
SZIKNEY William P circuit board asst Varian Woburn 9 Melvin Av 922-2054
SZOSTEK Irene V clk Beverly Savings Bank 24 Knowlton Hamilton 468-7767
SZOSTEK Stephen Mrs 625 Hale St 927-1834
SZPAK Rudolph (Gwendelin) self employed 3 Agate ® (2) 927-1342
SZUTIAK John machst 98 Maple Wenham ®
SZYMANSKI L 334 Cabot 927-4485

T

T A D INSTITUTE 135 Cabot St 927-3555
T A D PRODUCTS CORP David J Mcgrath pres 135 Cabot St 927-3555
T FORD CO 1 Prides Park 922-2010
T J PLUMBING & HEATING Timothy Liporto ownr 2 Rubbly Rd 927-1887
T R T PUBLICATIONS INC John Brotchie, owner- PO Box 486 Beverly 927-1986
TABBUT Harold J (Hilda) retired 57 Sonning Rd ® (3) 927-2979
TACHE Lee tchrs Aide B Public School 10 Woodbury Dr 922-8122
TACHE Richard R (Frances H bkpr B Muncipal Credit Union) retired 10 Woodbury Dr ® 922-8122
TACHE Ronald S (Catherine M) firefighter BFD 25 Woodland Av ® (4) 927-0269
TACHE Suzanne J retired 65 Trask St ® 927-5461
TACHE Thomas 38 Taft Av 927-3095
TADDEO Dominic (Margaret) retired 22 Crescent Av ® (2) 922-1032
TADESCO Joseph D 37 Millbrook Rd 927-9226
TADIELLO Lino (Barbara) ownr Lighthouse Cafe 278 Rantoul St (3) 922-8637
TADIELLO Ronald W fcty wkr 9 Hilltop Dr 922-6398
TAFT Harr T (Elizabeth) 551 Highland St Hamilton 468-3201
TAGGART Jeff (Elizabeth secy Fay Subaru) 116 Dodge St (5) 927-5163
TAGLIERI Edmund J (Clementina M) foreman USM Div 27 Lincoln St ® 922-4349
TAGNEY Frederick J Jr (Eleanor emp Varian) retired 315 Essex St Hamilton ® 468-1269
TAILLON D Winthrop Hamilton 468-2174
TAILLON Michael W (Maureen W emp Carlan Real Estate) mgr GE 10 Birch Rd Wenham ® (4) 777-1445
TAILOR-CRAFT 12 West St 927-3490
TAILOR FROM EUROPE 81 Cabot St 922-7112
TAITSMAN D social wkr 30 Conant 927-3030
TAKADA Isuzu 376 Hale 927-9082
TAKAYOSHI Takayoshi (Oyama) mgr Jeol 1003 Broughton Dr (5) 922-9189
TALBOT Brenda student Univ NY 15 Doane Av 927-1423
TALBOT Carol A 15 Doane Av ® (3) 927-1423
TALBOT Charles M boat bldr 84 West St 922-0016
TALBOT Donald student NSCC 15 Doane Av 927-1423
TALBOT Edmond H Jr (Linda M) lab techn 42 South Terr ® 922-2021
TALBOT Edward J (Mary G) rl est & ins agt William F Manning 495 Bay Rd Hamilton ® 468-1493
TALBOT Gordon (Katherine) 78 Old Cart Rd Hamilton
TALBOT Helen R retired 602 Cabot St 922-8074
TALBOT Henry A (Cynthia clk) data procsng mgr Macadeer 145 E Lothrop (5) 927-6531
TALBOT Louise N 1 Trafalgar Rd 927-6301
TALBOT Marc A (Debra A comp opr) sls 3 Patti Rd 927-4266
TALBOT Mary A nurse Hunt Memorial 265 Hale St 922-9218
TALBOT Michael A (Nancy) self emp 359 Forest St Hamilton ® (5) 468-7249
TALBOT Michael F (Janice) sr test techn Varian Assoc 6 Simon St (3) 927-2949
TALBOT Norman A (Norma F tchr's aide) comml artist Screen Print Inc 6 Hayes Av ® 927-5286
TALBOT Peter G 9 Summer 922-1289
TALBOT Robert student Gordon Coll 14 ½ Spring 922-1313
TALBOT Shelby Ann emp O H Busters 87 Union South Hamilton 468-3968
TALBOT Stephen A (Mary J medl secy) emp Crease & Coal 30 Livingstone Av 922-5854
TALBOT William J (Ruth M retired) retired Burley St ® 922-7692
TALBOTS INC THE -Carolyn Quinn, mgr. -clothing store- 31 Bay Rd South Hamilton 468-7101
TALLA Michael (Patricia) 6 Opal Av 922-6880
TALLAKSEN Gary 82 Lincoln Av South Hamilton 468-7013
TALLAKSEN Gary 82 Lincoln Av South Hamilton 468-4281
TALLO James J (Lois A) v pres & treas Danvers Savings Bank 25 Bosworth St 922-6576
TALLO John (Frances A) retired 23 Cox Ct 922-9240
TALLO Michael J (Patricia A) asst v p & comptroller Beverly Savings Bank 23 Bay View Av

© 1985 Johnson Publishing Company, Inc.

TALLO Paul F student Renselaer Poly-Tech Institute 25 Bosworth St 922-6576
TALLY CORPORATION SERVICE 927-6542
TALMAGE D 152 Main Wenham 468-3801
TAM David (Lorey) Berrywood Ln Hamilton 468-4910
TAM E M retired 409 Essex St South Hamilton 468-7565
TAMBERINO Matthew (Karen) electn Stryco Elec 38 Hayes Av ® (3) 927-8354
TAMBUR J 927-2607
TAMILIO Brian J (Trenace) 7 Kernwood Av 922-1718
TAMILIO David machst Hot Watt 21 Hillside Av 922-1670
TAMILIO Eleanor M bkpr Conley Bros 85 Odell Av (3) 927-0007
TAMILIO John Jr (Marion G) firefighter BFD 21 Hillside Av ® (3) 922-1670
TAMILIO Loretta secy Holyoke Ins Co 85 Odell Av 927-0007
TAMILIO Mary nurses aide Beverly Hosp 85 Odell Av 927-0007
TAMILIO Nina student NSCC 85 Odell Av 927-0007
TAMILIO Victor A (Roberta A clk New England Tel & Telegraph) emp GE Riverswork Lynn 26 Shortell Av (3) 927-2479
TAN Svan-Boon (Tock-Seng) 2201 Broughton Dr 927-7582
TANCH Emery P (Edith A) retired 12 Parramatta Rd ® 922-5268
TANDEM EQUIPMENT SALES INC 248 E Lothrop 927-8745
TANG Khinh 42 Beckford 927-1450
TANGER John L (Lucy A) slsmn TEK 132 Asbury South Hamilton (3) 468-4041
TANGUAY Francis A (Rita D) emp 17 Crosby Av 922-5959
TANGUAY Gene A student Salem State 17 Crosby Av 922-5959
TANNEBRING Bradford (Deborah) engr 330 Dodge 927-6746
TANNEBRING C Jeffery Dr (Janet T) 96 Dodge (res) (3) 927-4374
TANNEBRING C JEFFREY DR dentist 22 Broadway (ofc) 922-0105
TANNEBRING Chester H Dr (Ruth S) dentist 18 Hale St (res) ® 922-7055
TANNEBRING Robert S (Nancy N) clk Federal Reserve Bank 189 Hale St ® 922-9423
TANNEBRING William C Jr Dr (Marian L) dentist 658 Cabot St (res) ® 922-0510
TANNER J G (Jacqueline) sec guard 15 Central 927-4498
TANNER Walter S 290 Rantoul 922-7452
TANNER WALTER S 290 Rantoul 922-7452
TANORAMA Diane & David Symmes ownr suntanning center 197 Cabot St 922-3812
TANOUS David J student 5 Eaton Rd Wenham 468-2394
TANOUS Elizabeth student 5 Eaton Rd Wenham 468-2394
TANOUS Thomas (Esther H nurse) tchr BHS 5 Eaton Rd Wenham ® (3) 468-2394
TANZELLA J Robert (Janice K crossing guard Town of B) firefighter BFD 21 Goldsmith Av ® 922-3154
TANZELLA James (Mary) engr 18 Dolloff Av ® 922-1813
TANZELLA James D (Doris E emp) bkpr Merrill Lynch Pierce Fenner Smith 427 Cabot St (3) 927-2890
TANZELLA Joseph (Phyllis M) emp Book Graphics 28 Guild Rd
TANZELLA Nicholas (Lillian) retd 346 Cabot 927-4848
TANZELLA Pamela student 21 Goldsmith Av 922-3154
TANZELLA Phillip (Beatrice K retired) retired 8 Marion Av ® 922-2970
TANZELLA Richard J mech 5 Charles 927-4059
TANZELLA Steven M clk Salem Paper Co 21 Goldsmith Av 922-3154
TANZELLA Vito (Sandra) fireman Beverly Fire Dept 5 Central 922-9079
TANZER Jeanette L 12 Butterworth Rd
TANZER Jeffrey musician self emp 1 Tyler Rd 922-0305
TANZER Louis H (Roslyn R acct) color chemist Samuel Smidt Chemical Corp 1 Tyler Rd ® 922-0305
TANZER William E (Judith A) chemical engr Eastman Gelatin 3 Anthony Rd Hamilton ® (3) 468-7407
TANZILLA D Laurene ofc mgr Zimmer-Dean Forrest 48 Hillcrest Av ® 927-1672
TAPPAN Peter C (Ann H) mechl engr MIT 51 Odell Av ® 927-0774
TAPPAN Samuel E (Thelma E) retired 7 Newbury ® 922-5506
TARANTINO Jovina sls clk Beverly Harbor Marina 22 Blaine Av 922-3659
TARANTINO Rose retired 44 Kelleher Rd 922-4372
TARDIFF Donald A (Elinor D) mtce engr Varion 13 Dearborn Av ® (4) 922-3270
TARDIFF Frances retired 5 Giles Av 922-8012
TARDIFF Gary E (Janet test techn) photographer self emp 8 South 927-8708
TARDIFF Gerard (Linda) investigator Dow Service 5 Lindsay Av ® (4) 927-4997
TARDIFF Harry (Ruth S) 1 Columbus Av (#A) ®
TARDIFF Hector E 8 Rantoul 922-3957
TARDIFF HECTOR E barber 8 Rantoul 922-3957
TARLOW Barnet retired 12 Willow ® 922-3095
TARNOWSKI Donald 19 Leigh Rd Wenham 468-7739
TARNOWSKI K 155 Main (rear) Wenham 468-2763
TARR Eunice A retired 98 Main Wenham ® 468-1618
TARR G Irving (Minnie I) retired 580 Bridge St Hamilton ® 468-2994
TARR James (Louise) mech Getchel Motors 227 Greenwood Av (3) 922-9329
TARR Kimball III student 98 Main St Wenham 468-1618
TARR Norman R student Western 14 Hathaway Av 927-1235
TARR Raymond K (Janice A clk Starmarket) sls & serv self employed 98 Main Wenham (4) 468-1618
TARR Reginald W (Dorothy D) retired 190 Main Wenham ® 468-1955
TARR Russell C (Patricia A) clk North Shore Vire Appl 14 Hathaway Av ® (3) 927-1235
TARRICONE Anthony (Wendy) lawyer Sarrous Mills Teague 23 Sharon Rd (res) South Hamilton ® (4) 468-3829
TARRICONE David student Varian 27 Pine Rd 927-3733
TARRICONE Louis A (Edith B) design engr & mgr Badger Co Inc 27 Pine Rd ® 927-3733
TARRICONE Mark student 27 Pine Rd 927-3733
TARSOOK M emp 39 Railroad Av (2) 922-2797
TARTAKOFF Alexander (Ruth) engr Sylvania 34 Bertram ® 922-0646
TASSINARI Mary mgr Honnewell 34 Ashton 927-0548
TASSINARI Peter student 34 Ashton 927-0548
TASSINARI Philip S (Ellen L emp Sylvania) slsmn Thomas Ford 34 Ashton ® (5) 927-0548
TASSY Olindo T (Mary A RN MA Eye & Ear Infirmary) elecl techn Lincoln Lab 23 Bertram ® 927-0703
TATE Nancy waitress Chase House 17 Kittredge 922-5291
TATE Robert J (Shirley J drvr Neil Transp) tchr Claude H Patten Tredde High School 17 Kittredge ® 922-5291
TATE Thomas A 22 Franklin Pl 922-4823
TATTAN J F III 12 Hale Park Av 922-6282
TATTEN Gerald R instr Salem State Coll 40 Pratt Av 927-1509
TATTERSALL Jon R (Janice blood bank asst Beverly Hosp) mkt mgr Welder Supply Co 9 Columbia Rd ® 922-0834
TAUBE John P (Jeannette security) battery distr self emp 7 Crescent Av ® 927-4470
TAUBERT Alan F (Suzanne secy) engr Beverly City 613 Essex St ® (3) 922-0846
TAUBERT Alan Jr student 613 Essex St 922-0846
TAUBMAN David J (Norma) techn 1 Sonning Rd 922-0775
TAURASO Joseph (Marie E) ownr Eastern Cycle Salvage 87 Park 927-4868
TAWSE Arthur F Jr (Linda J) sls clk Marshall's Dept Str 4 Gardner (5) 927-3875
TAWSE George D (Margaret C) retired 195 Brimbal Av ® 922-8228
TAYLOR Ardra M retired 6 Princeton Av ® 922-6433
TAYLOR Carole clk Salem Heritage Shop 42 Tally-Ho Dr South Hamilton 468-2024
TAYLOR Constance 177 Larch Row Wenham ® 468-4832
TAYLOR Dan installer 56 Moynihan Rd South Hamilton 468-4623
TAYLOR David A Jr (Marion B retired) retired 171 Essex ® 922-8887
TAYLOR David H student 177 Larch Row Wenham 468-4832
TAYLOR Doris C 26 Lake Shore Av ® 922-2288
TAYLOR George L (E Frances) tchr BHS 76 Plum Street Ext South Hamilton ® 468-3316
TAYLOR Glen A student U of NH 76 Plum Street Ext South Hamilton 468-3316
TAYLOR Gordon A cook Ham Schools 28 Central Av Hamilton ® 468-2708
TAYLOR H Carney (Phyllis M) retired 18 Agate ® 922-6891
TAYLOR Henry H 42 Tally-Ho Dr South Hamilton ® (2) 468-2024
TAYLOR HUGH M MD phys 42 Asbury (ofc) Hamilton 468-7346
TAYLOR Irving W (Mary M) retired 9 Friend Ct Wenham ® 468-2830
TAYLOR James chef Ship-a-Hoy 42 Tally-ho Dr South Hamilton 468-2024
TAYLOR James H Jr (Martha J) firemn 24 Bisson ® 922-1127
TAYLOR Joan R painter 75 Hamilton Av South Hamilton 468-1237
TAYLOR Julia Ann aide Beverly Nursing Home 9 Meridian Rd Wenham 468-2902
TAYLOR Keith A (Kathleen B) developer Gutierrez 18 Elnew Av ® (4) 922-5110
TAYLOR Kelly A 106 Broughton Dr 927-9483
TAYLOR Kenneth (Frances tchr Waring) tchr Waring School 35 Standley (4) 922-7746
TAYLOR Larry (Jocelyne RN Salem Hosp) clk 2 Whittier (4) 927-2810
TAYLOR Leroy M (Sally A emp Tea House) retired 9 Meridian Rd Wenham (3) 468-2902
TAYLOR Lillian L tchr Masconomet Regional High School 43 Eastern Av 922-5420
TAYLOR Lynn E student SU 75 Hamilton Av South Hamilton 468-1237
TAYLOR Mary F 7 Central 927-1822
TAYLOR Norman (Nelly) 25 Grapevine Rd Wenham 468-3864
TAYLOR Norman H 284 Dodge (rear) 927-9286
TAYLOR Philip M (Pauline L retired) retired 12 Melvin Av ® 922-6856
TAYLOR Phillip I (Roberta J ofc supvr) mach USM Div 75 Hamilton Av South Hamilton ® 468-1237
TAYLOR Ralph C retired 80 Larch Ln Wenham ® 468-1707
TAYLOR Raymond J Jr (Judith R) 23 Alan Rd Hamilton ® 468-2855
TAYLOR RENTAL CENTER
Herbert Rice Pres. -Things To Rent For Every Event, Parties & Banquets, Lawn & Garden, Exercise, Moving, Floor Equipment, Auto & Painting- 115 Cabot St 922-5660
TAYLOR Richard B yardman Gove Lbr 24 Bisson 922-1127
TAYLOR Robert G (Carol V emp Beverly Hosp) emp Wang Lab 23 Porter Wenham (4) 468-2709
TAYLOR Robert G Jr (Theresa typist) mtce 4 Bartlett 927-8493
TAYLOR Roger 114 Asbury St South Hamilton ® 468-2837
TAYLOR Stella 40 Railroad Av (#11) 922-6658
TEAGUE Ralph E Jr 3 Chapman Terr ® 922-7468
TEAKLES A M retired 22 Federal St (#405) 927-3910
TEBBENHOFF Jack D (Margaret inn keeper) ONR 132 Dodge 922-8353
TEBBETTS See Also Tibbetts
TEBO Debra student 9 Myrtle 922-5864
TEBO Dennis (Renee hairdresser) millwright 24 Union St 922-8035
TEBO Robert A (Marie A smstrs) silk screen opr John Trudell 9 Myrtle ® 922-5864
TEEL Epta (Joan wtrs Misty Acres) retired 644 Essex Hamilton (4) 468-2948
TEEL Richard (Mary Ann emp) v pres Mach Shop 82 Blueberry Ln Hamilton ® (3) 468-4622
TEEL Richard E Jr student Bishop Fenwick 82 Blueberry Ln Hamilton 468-4622
TEEL Virginia F retired 38 Hathaway Av 922-7956
TEELING BRENDAN J DR phys & surg 564 Cabot (ofc) 922-7670
TEELING Thomas W (Jo-Ann tchr) asst prin Bd of Educ 142 New Balch ® 922-8648
TEETER Roy W (Catherine M) acct Computer Vision 20 Lyman (3) 922-3740
TEETER Thomas H 752 Hale 927-6243
TEETER Vivian R supvr Endicott Coll 752 Hale ® 927-6243
TEFFT Edward (Cynthia nurse practicioner) purchasing agt Stone & Webster Engrng Co 5 Auburn Rd ® (2) 927-1763
TELEPHONE ANSWERING SERVICE OF IPSWICH Robert Crowley, owner- 336 Cabot 356-4980
TELEPHONE ANSWERING SERVICE OF BEVERLY 336 Cabot 922-4900
TELEPHONE ANSWERING SERVICE OF DANVERS Robert B Crawley ownr 336 Cabot 774-4600
TEMPLE B'NAI ABRAHAM 200 E Lothrop 927-3211
TEMPLE Nancy secy Minslevin Law Firm 14 Cottage Ln 922-5341
TENEROWICZ Nina 38 School 927-4964
TENNENT Timothy 130 Essex South Hamilton 468-1784

TENNIS AND SQUASH SHOP
Bruce Fuller, ownr. -Complete Selection Of Clothing & Equipment For All Racket Sports, Rental Demo Program, 24 Hour Pro Stringing- 67 Main Rt 1A Wenham 468-4488

TENORE E J prof Bunker Hill Coll 98 Northridge Rd 927-3724
TEREE R E 376 Hale 922-5085
TERILLI John A (Roseann) self employed New England Life Ins 10 Robb Rd 927-4811
TERJANIAN David (Lori ins rep) student 17 Lakeshore Av 921-0146
TERPOS Philip L (Katherine tchr) acct 8 Gateway Ln 922-4335
TERRELL Charles F 60 Topsfield Rd Wenham 468-1410

© 1985 Johnson Publishing Company, Inc.

TERRIEO Henry A (Jacquelyn) supvr Varian 18 Somerset Av ®....922-4876
TERRILL John G (Janice data trans) comp speclst 27 Chipman Rd....922-0172
TERRILL Vincent Jr (Maureen G graphic artist RA Strong Co) formn B & M Railroad 11 Summer St (2)....927-1368
TERRIO John J (Barbara F) claim examiner Kemper Ins Co 31 Sunset Dr ® (4)....922-4757
TERRIO Patricia student 31 Sunset Dr....922-4757
TERRY Brian L supvr Bursaw Oil 3 Michael Rd....922-6277
TERRY Catherine student 22 Cross St....922-3720
TERRY Charles student Univ of Ma 530 Essex....927-0559
TERRY Edith P retired 7 Northern Av....927-1766
TERRY Edward C Jr (June C) retired 4 Mac Arthur Rd ®....927-0968
TERRY Glenn E (Cynthia B) formn Omni-Waves 13 Mac Arthur Rd ® (3)....927-1827
TERRY Jean student 48 Meyer Rd Hamilton....777-1716
TERRY Jennifer student 22 Cross St....922-3720
TERRY John Clarke (Donna J branch mgr Bay Bank) chef Varian 19 Red Rock Ln ® (3)....927-3199
TERRY John P (Nancy tchr NSCC) tchr MIT 48 Meyer Rd Hamilton ® (3)....777-1716
TERRY L 80 Herrick....927-2235
TERRY Lauren student 13 MacArthur Rd....927-1827
TERRY Laurence Jr flt instr 22 Cross St....922-3720
TERRY Laurence M (Dorothy C bkpr) computer system analyst Tel Co 22 Cross ®....922-3720
TERRY Lisa student 48 Meyer Rd Hamilton....777-1716
TERRY Lynne student 13 MacArthur Rd....927-1827
TERRY Rebecca S bartender Billy's Restr 530 Essex....927-1725
TERRY Robert (Nancy) mach Post Mach 11 Exeter Rd ® (5)....927-1327
TERRY Vincent G Jr (Sally A) mechl engr GE Co 3 Michael Rd ®....922-6277
TERRY Vincent G Sr retired 3 Michael Rd....922-6277
TERRY William F III student 530 Essex....927-0559
TERRY William F Jr (Judith A) dep chief BPD 530 Essex ®....927-0559
TERRY Winifred R retired 215 Rantoul (#613)....922-6923
TERSOLO Douglas A (Mary L vice pres Tersolo Mtr Sls Co Inc) emp GE 96 Preston Pl -Beverly Farms ® (6)....922-6811
TERSOLO Douglas Jr mach Varian 96 Preston Pl -Beverly Farms....922-6811
TERZAKIS Andrew J (Janice R emp RV'S Candies) mgr Terzakis Bros Inc 168 Dodge ®....922-8046
TERZAKIS Andrew Jr student Penn State 168 Dodge....922-8046
TERZAKIS BROTHERS INC GETTY SERVICE STATION
Andrew J Terzakis, pres.; Theodore J Terzakis, treas. & James J Terzakis, corp. clk -gasoline city- 112 Rantoul....922-0159
TERZAKIS Christopher student 168 Dodge St....922-8046
TERZAKIS Cynthia student 374 Elliott St....922-6244
TERZAKIS George retired 288 Rantoul....922-2188
TERZAKIS John retired 288 Rantoul St....922-2188
TERZAKIS Theodore J (Helen) ownr Terzakis Bros 374 Elliott ®....922-6244
TESHKO Andrew F (Charlotte emp Salem Laundry) trk drvr Eastman Gelatin 29 Lincoln Av South Hamilton ®....468-3759
TESSICINI Eugene C (Mary V) slsmn Tech-Incare 27 Albany Cir ® (4)....922-4050
TESTAVERDE Salvatore J (Diane) pipe fitter R B Strong 22 Pleasant ® (3)....927-7030
TESTERMAN Linda 93 Topsfield Rd Wenham....468-7409
TETRAULT Raymond Jr (Mary Anne) pres Bernard's Jewelers 115 Grover St ®....922-4347
TETREAULT Raymond swim pool servmn McDuff's 53 Lovett (#2)....927-9638
THALHEIMER Harold E (B Mary secy Beverly Natl Bank) retired Beverly Commons ®....927-0744
THAXTER W 181 Hale....927-6748
THAYER Alex C student Plymouth College 171 Forest Hamilton....468-4614
THAYER Leigh M travel agt House of Travel 49 Walnut Rd South Hamilton (3)....468-1800
THAYER Leslie A student Hamilton College 171 Forest Hamilton....468-4614
THAYER Vaughn L (Shirley J) ground controller Eastern Airlines 171 Forest Hamilton ® (3)....468-4614
THAYER Whitney student Univ of MA Amherst 49 Walnut Rd South Hamilton....468-1800
THE FOUNDATION FOR CONTINUING EDUCATION
Richard Dolano, chairman- Pleasant St Wenham....468-4136
THE PROFESSIONAL WAY 135 Cabot....927-2777
THE RED CARPET 24 West St....927-2576
THE VIDEO WORKBENCH 315 Cabot....927-3783
THEBERGE Michelle 289 Hale....922-7197
THELMA'S PLACE Thelma Johnson beauty shop 20 Mulberry....927-7620
THEOLOGICAL THREADS
Juanita & George Gordon co ownrs religious vestments 15 Washington St....927-7031
THERIAULT Alan R (Robin) acct Cameron & Colby Inc 1 Oberlin Rd ®....927-2298
THERIAULT Alfred J Jr (Margaret M) firefighter BFD 23 Everett -Beverly Farms ®....922-9088
THERIAULT Alfred J Jr (Sheila E) 33 Mill
THERIAULT Annette Y nurse Beverly Hosp 22 Myrtle ® (2)....922-5405
THERIAULT Arthur floor installer self emp 48 Bow....922-3464
THERIAULT Arthur J (Loraine) mtce 42 Shortell Av....927-4131
THERIAULT Beatrice G retired 53 Kelleher Rd....927-2448
THERIAULT Brian F (Evelyn L sr acct Comm of MA) trk drvr 5 Lenox ®....922-5945
THERIAULT Charles E (Shirley H clk) mason C B Ganey 16 Chapman St (6)....922-7218
THERIAULT Edmond J (Eileen C) retired 20 Sohier Rd Garden City Apts (#715)....922-9320
THERIAULT Edmond J Jr (Constance) formn Beverly Public Works 55 Rowell Av....922-8732
THERIAULT George 13 Knowlton....927-5022
THERIAULT Gerald (Anne tchr Medford) supvr Quincy Shipyard 6 Pearl St Ext....922-6902
THERIAULT James 315 Rantoul (#5)
THERIAULT Kelly 10 Courtney Dr....927-2385
THERIAULT L 47 Railroad Av....927-8174
THERIAULT P secy 71 Enon....927-1059
THERIAULT Paul R (Deborah cost control clk United Shoe) electro mech designer Signatron 21 Puritan Rd ®....922-3243
THERIAULT Phillip (Sandra X-ray techn) mgr Zayre's 26 Bow St ®....927-8499
THERIAULT Richard (Paula owner Ross Answering Serv) emp EG&G 71 Enon St ® (2)....927-0631
THERIAULT Robert J (Arline B) retired 43 Longmeadow Rd ®....927-0845
THERIAULT Robert Jr plumber City of Beverly 43 Longmeadow Rd....927-0845
THERIAULT Roger A (Elizabeth A ofc wkr Salem Hosp) mech Sewing Mach-Porter 14 Munroe....927-6764
THERIAULT Scott (Della writer) gunsmith 14 School....922-9291
THERIAULT Teresa wtrs Waikiki Restr 22 Myrtle....922-5405
THERIAULT Thomas student North Shore CC 23 Everett -Beverly Farms....922-9088
THERIAULT Todd painter 22 Myrtle St....922-5405
THERIAULT Todd A 7 Lenox....927-4883
THERIAULT Victor (Ann M comp prgmr) engr 5 Hill....922-1901
THERIAULT William G (Anne L) trk drvr Parker Bros 5 Hardy ® (3)....922-5385
THERRIAN Robert C purchasing agent ITT 38 Colgate Rd ®....927-5300
THERRIEN Irene retired 10 Agate St....922-6889
THIBAULT Emil R (Blanche A) retired 6 Maple Wenham ®....468-2546
THIBAULT Henry D (Joyce M) emp Archdiocese of Boston 11 Warren ® (6)....927-1605
THIBAULT Jane M retired 24 Putnam ®....922-7394
THIBAULT Joseph E (Florence A) retired 11 Meridian Rd Wenham ®....468-7705
THIBAULT Kenneth R (Jeannette quick printer) sls Ocean Pontiac 17 Central (3)....922-2281
THIBAULT LAURENT L podiatrist- 31 Lexington Dr (ofc)....927-0600
THIBAULT Laurent L (Ruth) retired 17 Conant Hannah Village....927-9641
THIBAULT Leonard J mfg engr GE 11 Meridian Rd Wenham....468-7705
THIBAULT Wayne (Emily taxi drvr Irving) emp Contracting & Real Estate Rentals 41 Bow St (3)....927-7654
THIBEAULT Charles J (Beverly A) electn 153 Topsfield Rd Wenham ® (3)....468-2666
THIBEAULT John L (Ann M) electn J & M Brown 44 Greenbrook Rd Hamilton ® (3)....468-7336
THIBEDEAU Charles C (Frances) retired 16 Hillcrest Av....922-7273
THIBEDEAU Dana F (Linda E electrolysis opr) dental techn self emp 17 Cherry Rd (3)....927-7376
THIBEDEAU David H (Nancy L) mgr 14 New Balch ®....927-2649
THIBEDEAU Gary student 14 New Balch St....927-2649
THIBEDEAU Jeffrey 17 Lothrop St (2)....927-4107
THIBEDEAU LINDA E electroligist 17 Cherry Rd....927-7376
THIBEDEAU Raymond J retired 6 Walnut Ln Wenham ®....468-2066
THIBODEAU Alfred J (Marjorie L RN) fisherman 31 Longmeadow Rd ®....922-3383
THIBODEAU Alfred J (Margaret) machinist Fabro Inc 24 Sunset Dr ® (5)
THIBODEAU Arthur (Monica) engr Bee Hive 15 Lothrop....922-1485
THIBODEAU CLAUDE carp 21 Riverview....927-3217
THIBODEAU Claude R (Ethel M) carp self emp 21 Riverview ®....927-3217
THIBODEAU David (Linda) 19 Atlantic Av....921-0594
THIBODEAU George E (Ruth M) retired 76 Cabot ®....922-3296
THIBODEAU Larry G trk drvr self emp 7 Front....922-4530
THIBODEAU Rita D 7 Front....922-4530
THIBODEAU Wayne (Mary) comp opr 22 Home....927-0954
THIBODEAU Wilfred J Jr 641 Hale (rear)
THIMMER Peter J (Cheryl) mgr Barney Rance 19 Beckford St (3)....927-0130
THIMMER Peter J Sr (Dorothy) retired Sohier Rd (#13C)....922-4716
THISSELL A Preston (Mildred K) retired 74 Cabot....922-4400
THISSELL Frances L clk Klinks Bakery 107 Corning ®....922-4159
THISSELL Richard F (Mary E) mgr motor equipt Beverly Cemetery Dept 2 Oakhurst Rd ® (3)....922-1560
THISSELL Ronald K (Helen F) drvr Utility Metals 155 Highland South Hamilton ®....468-2675
THISSELL Ronald M Winthrop Rd Hamilton....468-4956
THOBER E F 146 Rantoul....922-8003
THOITS Edward K (Barbara A) inspr GE Co 34 Hillcrest Av ®....922-0755
THOKLE JEAN 50 Broadway....927-2443
THOMAS Avis J 27 Cedar (4)....927-1733
THOMAS Bertram W (Dorothy Q) machst Fishery Products 216 Dodge ®....927-0642
THOMAS BROTHERS FURNITURE Gary Thomas, owner- 216 Dodge St....922-5534
THOMAS C A 270 Cabot St....927-3394
THOMAS Charles W ownr Atlantic Bldr 770 Hale -Beverly Farms....927-0393
THOMAS Christie Mrs retired 2 Longwood Av ®....927-2934
THOMAS Chuck 20 Sohier Rd....927-2517
THOMAS Earl E (Elizabeth R) retired 31 ½ Stone (2)....927-7724
THOMAS Eileen 292 Bridge Hamilton....468-2623
THOMAS Flora A retired 41 Lovett St (#5)....927-1642
THOMAS FORD AUTO BODY 145 Rantoul....927-8200 or 581-7488
THOMAS FORD SALES INC-SALES & SERVICE
Thomas Mulchy pres car sales 211 Rantoul....922-0059 or 324-8587
THOMAS FORD SALES-PARTS DEPARTMENT
Thomas Ford ownr car sales & repair 211 Rantoul St....922-5311
THOMAS Frank R 26 Atlantic Av....927-3277
THOMAS Gary furniture refinisher self emp 216 Dodge....927-0642
THOMAS George S student 3 Upton Av ®....922-7334
THOMAS Henry B (Sarah G prodn mgr) archt 4 Grove Beverly Farms ® (3)....922-8993
THOMAS Llewellyn I (Doris B) retired 88 Homestead Cir Hamilton ®....468-4967
THOMAS Louise decorator self emp 770 Hale -Beverly Farms....927-0393
THOMAS Lowell G (Mary E) retired 770 Hale -Beverly Farms ®....927-0393
THOMAS M 34 Country Way....921-0526
THOMAS Marion retd 12 Home St (#1) ®....921-0395
THOMAS Mark (Edith social wkr) economist 132 Hale....927-6053
THOMAS Martha V Mrs retired Cedar St Cedar Apts (#14)....922-3209
THOMAS Mary E retired 26 Atlantic Av....927-3277
THOMAS Moses (Emmie) constn wkr 80 Herrick St ®....927-7069
THOMAS Nancy secy 3 Upton Av (2)....922-7334
THOMAS Peter S (Lorraine J) mgr Morton Norwich Corp 66 Old Cart Rd Hamilton ®....468-3534

© 1985 Johnson Publishing Company, Inc.

THOMAS Robert F (Jean tlr Beverly Natl Bank) emp Tel Co
214 Common Ln Pride's Crossing (rear) 922-0849
THOMAS Samuel J (Suzanne D) mkt W R Grace 17 Homestead Cir Hamilton ®....468-2088
THOMAS T 80 Conant 921-0145
THOMAS Thelma packer Sylvania 10 Pinewood Av ®....927-3564
THOMAS William C Jr (Elaine) mtcemn Beatrice Cheml 96 Union South Hamilton ...468-3467
THOMAS William Hughes orderly Beverly Hosp 28 New Balch 927-9228
THOMES Albert W retired 11 Garden ® 922-0407
THOMPSON Alice E nurse Beverly Hosp 22 Federal (#9C) 927-4583
THOMPSON Archie C 5 Mark Rd 922-4174
THOMPSON Arthur Foster owner A F Thompson & Son 14 Cole St ® 922-8118
THOMPSON B S secy 28 Atlantic Av....922-0577
THOMPSON Barbara L admn dir N Eastern Institute 5 Mark Rd ® 922-4174
THOMPSON Bernard G (Annette M) X-ray specialist Exonics 71 Kernwood Av ®
(4)....922-2673
THOMPSON Bruce R (Janet M) carp Harvey's Door & Window 14 Smith ® (4) 922-8045
THOMPSON C W student 19 Herrick St 922-2313
THOMPSON Carl C III techn 48 Bow 927-7431
THOMPSON Carroll R 14 Smith....922-8045
THOMPSON Clyde S (Natalie J) indl engr Western Elec
36 Homestead Cir Hamilton ® (5)....468-2155
THOMPSON David E civil engr Haley & Aldrich Inc 103 Essex Hamilton ® (4)....468-2210
THOMPSON Donald E (Diane) 140 Echo Cove Rd Hamilton
THOMPSON Elizabeth G student 14 Cole St 922-8118
THOMPSON Faith C X-ray techn Essex Radiological Assoc 547 Essex ®....922-9391
THOMPSON Gail N 1205 Broughton Dr (2) 922-5287
THOMPSON George E Jr (Mary R) supvr Carr Leather 48 Glidden St ® 927-3949
THOMPSON Gordan L (Barbara A) diesel mech City of Hamilton
18 School Hamilton ®....468-3135
THOMPSON H C admn asst 10 Mulberry....927-1616
THOMPSON James mtce Pilgrim Airlines 22 Heather 927-2343
THOMPSON Jerry (Margaret) vice pres 33 Washington St ® (4)....922-2548
THOMPSON John 22 Heather....927-2343
THOMPSON JOHN E DR dentist 20 Porter (ofc) Wenham....468-2911
THOMPSON Karen student 71 Kernwood Av....922-2673
THOMPSON Keith USAF 33 Amherst Rd....927-1375
THOMPSON Kenneth E (Joan) clk Romicon 355 Forest St Hamilton ®....468-2090
THOMPSON Lee Ann student 2 Kinsman St 922-6299
THOMPSON M P security guard MIT Lincoln Lab 132 Hale St (#4)....922-7689
THOMPSON Marjorie E admin asst Comm of MA 31 Prospect....927-1348
THOMPSON R M 49 Porter Wenham....468-1802
THOMPSON Richard R (Helen) engr IBM Corp 2 Kinsman ®....922-6299
THOMPSON Robert mtce Hogan Sch 719 Cabot Ct....922-6544
THOMPSON Robert B (Paula C fcty wkr) electn GE 3 Linden Av ® (2) 927-0808
THOMPSON Robert E (Mary L) asst supvr 33 Amherst Rd ®....927-1375
THOMPSON Robert L (Gladys) tree surg City of Beverly 57 Kernwood Av 922-7683
THOMPSON Robin 594 Cabot 927-9185
THOMPSON Roger B (Lois G) dairy techn Richardson Dairy
85 Union South Hamilton ® 468-3178
THOMPSON Roland G (Nancy) care taker George Baichelder III 719 Cabot St 922-6544
THOMPSON Roland Jr (Caren inserter) diesel mech HMD 36 Giles Av 927-5052
THOMPSON Roy 3 Winchester Terr 922-7214
THOMPSON Scott 53 Elliot....921-0604
THOMPSON Ted clerk 1025 Hale....927-0679
THOMPSON Thomas H (Mary D) retired 22 Puritan Rd Wenham ® 468-1421
THOMPSON Victor E (Dorothy M) purchasing agt Kenics Corp 22 Heather ® 927-2343
THOMPSON William L pilot 60 Lothrop St 922-4862
THOMSEN John J (Eliz B lbrn City of Revere) music tchr Salem Pub Sch
47 Rust South Hamilton ® (4)....468-3218
THOMSON Clifford O (Anne N) cable splicer New England Tel Co
5 Lake Shore Dr ®....922-9253
THOMSON John C (Loyce A) atty Hutchins & Wheeler 2 Marshall Rd (res) ® (3)....922-9242
THORESEN Karen trainer 30 Boyles....927-1720
THORNDIKE Richard K (Amy) admr Lankmark School Paine Av....922-3618
THORNE P G 1604 Broughton Dr....927-1465
THORNE Saul (Marjorie E) mach opr USM Div 17 Fillmore....922-5121
THORNER Edwin G (ANnie M matron) mtce 58 Lake Shore Av ®....922-0596
THORNTON Gordon D 35 Dartmouth ® 922-3337
THORNTON Gordon J (Cynthia) treas Beverly Co-operative Bank
24 Belmont St ® (2)....927-1502
THORNTON Joseph W cheml formn Beverly Cheml Terminal Co Inc
40 Railroad Av (#10)....927-3704
THORNTON Maureen S 62 Essex 922-3785
THORNTON Paul L (Nadine F) campus policemn 11 Pickett Ct -Beverly Farms
(4)....927-7032
THORP David J 30 Lovett....922-6032
THORPE Charlene 46 Beach South Hamilton 468-1603
THORPE Christine 46 Beach South Hamilton 468-1603
THORPE Terry student NSCC 3 Access Rd....922-3604
THORPE William H (Lorraine) bus opr City of Beverly 3 Access Rd ® 922-3604
THORPE William Jr machinist Essex 3 Access Rd 922-3604
THORPE WILLIS E SCHOOL John McMadd, prin.- 30 Oberlin Rd-Danvers 774-6946
THREE STAR PIZZA Patrick Ahearn & Cindy Hepburn, owners- 407 Cabot....927-4775
THRIFTY RENT-A-CAR Paul Worth, genl mgr- 119 Rantoul....927-7338
THURBER Julie student Sol State 506 Essex....922-8459
THURBER Sara RN 14 Lovett 922-7147
THURBER William T (Loraine V) custdn Beverly HS 506 Essex ®....922-8459
THURSTON Joan M 22 Bosworth ®
TIBBETTS Gladys retired 4 Victor Av 922-4133
TIBBETTS See Also Tebbitts
TIBBETTS Warren (Helen M nurse) tchr Marblehead Sch Dist 61 Hull ®....922-5963
TIBBETTS Warren L (Ruby) retired 401 Essex ®....922-7264
TIBBS Paula J 26 W Dane....927-5455
TIBERIO Henry R (Frances A) social wkr Comm of MA 55 Putnam ® 922-1678
TICEHURST Daisy R major The Salvation Army (ofc)....922-4522
TIERNEY C 32 Wallis 922-8455
TIERNEY CHRISTINE 86 Dodge (ofc) 922-6613
TIERNEY Robert J tchr 49 Western Av....927-5417
TIERNEY Thomas J (Barbara A) retired 49 Pierson ® 922-3099
TIKKANEN David T (Isabella D) machst 7 Exeter Rd ® 927-0531
TILAS Angelo acct Tasty Shop 496 Cabot....922-8996
TILAS C E 131 Dodge St (2) 927-5742
TILAS Nicholas E ownr Tasty Shop 496 Cabot (2)....922-8996
TILE FASHIONS INC Sean Zan Anglen, mgr.- 45 Dodge 927-6674
TILL R Blair (Patricia) owner Blair's Mobil Service 5 Foster St Wenham ® (2)....468-3754
TILLEY B 8 Hedding Av Hamilton....468-3828
TILLEY C 8 Hedding Av Hamilton ® 468-3828
TILLEY George L retired 6 Maple Av Asbury Grove South Hamilton ®....468-3395
TILLSON Anna C retired 22 Railroad Av....922-4799
TILLY Mark R 130 Essex Hamilton....468-1431
TILTON Allegra 15 Odell Av ® (4)....922-7128
TILTON Doris M ofc clk Salem Hosp 15 Whitney Av....927-4028
TILTON Howard (Phyliss A) Beverly Commons....922-3550
TILTON Murray (Barbara) self emp 63 Forest Hamilton....468-1656
TILTON Raymond W (Sally A nurse Hunt Memorial)
drug rep Reed & Carnrick Co 36 Fairview Av ® (4)....922-2562
TILTON SURGICAL
Robert Giozananucci, owner -James F Dawson, mgr -surgical supplies-
283 Cabot (#D)....927-1414
TILTON William E H (Shirley L) retired 12 Garfield Av ®....922-8238
TILTON'S PHARMACY Robert H Giovannucci ownr 294 Cabot....922-1638
TIMBIE Theodore R Black Brook Rd Hamilton ®....468-2849
TIMMONS Esther C mgr Sawyer Tower Products Norton Co 5 Scott
TIMMONS Joseph P retired 5 Scott
TINA Stephen (Deborah acctng clk American Shoe Machinery) elecn Raytheon
38 Federal ® (2)....927-2465
TINGLEY George H (Patricia J) carp self emp 3 Robinson Rd ®....927-0680
TINGLEY James R (Marion F) tool mkr USM Div 20 Colgate Rd ® 922-4612
TINKHAM M C 11 Douglas Av 927-3842
TINKHAM Sylvester C Jr (Louise A) policemn BPD 51 Rowell Av ®....922-3621
TINLIN Joseph R (Judith A) engr Seltech Lab 35 Western Av ®....922-0401
TIPERT Janice E 6 Lowell....927-2787
TIPERT Kimberly M 9 ½ Pierce Av....927-4828
TIPPER Edward H electn 70 Neptune....922-1581
TIPTON Frederick elecl engr Advant 7 Lakeview Av....922-4593
TIRE BARGAIN CENTER tires Gary H Russell ownr 60 Dodge....922-6561
TIRRELL Dorothy D retired 17 Oceanside Dr....922-4911
TIRRELL James (Donna) constn wkr 132 Essex St (2)....927-9166
TIRRELL James H chemist Seaboard Cheml Co 20 Palmer Rd ® 922-3288
TIRRELL Paul B (Susan) 14 School....927-9654
TIRRO R 28 Bartlett....922-5484
TISEVICH John P electl engr GE Co 14 Prospect Hamilton 468-2967
TISEVICH Peter student 14 Prospect Hamilton 468-2967
TITCOMB Steve E designer Creative Motion Serv 40 Folly Pond Rd....927-9467
TITUS Gerald (Sandy) constn wkr 110 Elliott 922-6759
TIVNAN Joseph F vice pres Webster Inds 40 Railroad Av ®....927-5025
TIVNAN Paul E (Marjorie) phys 56 Baker Av ®....922-6091
TKACHUK David P (Joyce M hair dresser) sound engr self emp 7 Taft Av (4) 922-1206
TLUMACKI John C photographer 624 Cabot....922-4542
TLUMACKI John S (Ann M) retired 624 Cabot ®....922-4542
TOBACCO INST THE 332 Cabot....927-3990
TOBEY J Lawrence (Mary W) retired 5 Juniper Wenham ® 468-2558
TOBEY John J (Nancy R tchr Fairhaven Christian School) prof NSCC
8 Whipple Rd Hamilton ® (4)....468-3501
TOBEY Stephen M 39 Bartlett....922-1754
TOBEY Ted (Carrie techn) stationary engr 32 Federal (4)....922-8049
TOBIASZ J 97 Ortins Rd Hamilton 468-4061
TOBIASZ N 97 Ortins Rd Hamilton....468-4061
TOBIASZ Robert B (Ellen J) pres HB Hood Co 97 Ortins Rd Hamilton ® (6) 468-2334
TOBIN AND SONS MOVERS Gerald D Tobin ownr 29 Grant....927-0367
TOBIN Dale laborer La Belle Kitchen 3 Westerly Rd....922-1906
TOBIN Gerald D (Barbara J prodn clk Sylvania) ownr Tobin & Sons Movers
29 Grant ® (4)....922-1247
TOBIN James J (Levina A retired) retired 7 Mac Arthur Rd ®....922-4953
TOBIN Keith student 31 Grant
TOBIN Raymond student 3 Westerly Rd....922-1906
TOBIN Robert 9 Cobblers Ln....921-0239
TOBIN Robert J (Patricia M) structor engr 3 Westerly Rd ® 922-1906
TOBYNE Daniel M (Anne M tlr Beverly Co-op Bank) tchr Hamilton Bd of Educ
9 Cottage St South Hamilton ®....468-7276
TOBYNE Jerry S 14 Woodside Rd South Hamilton....468-1630
TOBYNE Lawrence P 28 Glidden 927-1108
TOBYNE LeRoy C (Louise F clk) engr aide Edwards & Kelsey 12 Richards Rd ®....922-6058
TOBYNE M secy 36 Stone 927-5080
TOBYNE Mark 36 Wallis....927-9298
TOCE Stephen 1712 Broughton Dr....922-3739
TODD Barnard P Dr (Jennette C) retired 9 Fairview Av (res) Wenham ® 468-7755
TODD Charles D slsmn Danvers 9 Fairview Av Wenham 468-7755
TODD Marvin (Ellen) engr 4 Brooks Cir....922-2093
TODD Raymond L (Susan J social wkr) genl contr self emp 26 Cole ® (5) 927-4504
TODD Robert W (Barbara K nurse) machst Sylvania 3 Evelyn Rd ® 927-0889
TOLEOS Annie H 45 South Terr ®
TOLEOS Charles J (Anne C) emp Sylvania 14 Mason ®....922-9192
TOLEOS Donna medl secy 21 Warren St....922-8316
TOLEOS Leo J (Evelyn I) slsmn Silva's Sup Co 21 Warren ® 922-8316

" 1985 Johnson Publishing Company, Inc.

TOLIDIS Kostintinas 301 Rantoul 922-2880
TOLL Beverly J 29 Iverson Rd ®....927-3012
TOLL Israel (Lillian) retired 59 Dane ® 922-1932
TOLL Louis H (Krecile E) slsmn Century Leather 19 Andover Rd ® 922-0970
TOLLES Harry P (Robbyn L) mgr 25 Herrick (3)....927-5335
TOLLES Morley (Marjorie) retired 7 Silver Ct 922-6409
TOLVANEN FLOOR SANDING CO Warren O Tolvanen ownr 232 Hale 922-1652
TOLVANEN Kathleen E retired 215 Rantoul (#204)....922-7494
TOLVANEN Marilyn L co-ownr Wally's Ski Shop 153 Hale ® (3)....927-4520
TOLVANEN Reynold 215 Rantoul St....922-7494
TOLVANEN Walter O (Madolyn M) ptnr Walley Tolvanen's Ski Shop 232 Hale ® 922-1652
TOLVANEN Warren O (Marilyn L)
ownr Tolvanen Floor Sanding Co ptnr Wally Tolvanen's Ski Shop 238 Hale 922-5335
TOMASELLO Catherine G 4 Enon Rd Wenham ®
TOMEO Barbara A mgr 10 E Garfield Av 927-4626
TOMEO E Charles 245 Essex (rear)....922-7149
TOMICH Miklos J (Jeanne) 516 Broughton Dr ® (4) 921-0468
TOMKIEWICZ Robert 37 Beech Street Ext Hamilton
TOMKINSON David (Irene dir) social serv 12 Pickett 922-2928
TOMPKINS K 408 Cabot....927-3127
TOMPKINS Walter A (Linda Y) tchr Han-Wen HS
55 Fox Run Rd South Hamilton ® (4) 468-3521
TOM'S HOUSECLEANING SERVICE Thomas Wright ownr 26 Wallis St 922-6302
TONDREAULT David G (Barbara M wtrs Cabot House) mach USM
Gregory Island Rd Hamilton ® (4)....468-7594
TONDREAULT Paul A (Madeline T) foreman 16 McKinley Av....921-0635
TONEATTI Harold J 8 Elizabeth Av....922-6770
TONEATTI Irma J 8 Elizabeth Av ®....922-6770
TONEATTI Virgil W (Anne M) chief mfg engr Atwood & Morrell 52 Matthies ® 922-3603
TONELLI Peter J 23 Hale 927-6486
TONNESON David A (Phyllis S rl est) CPA self employed 21 Michael Rd (res) ® 927-4103
TONY'S FISH MARKET Anthony Scalici ownr 280 Cabot....927-0428
TONY'S MARKET John McGilvary, owner- 396 Cabot 927-4502
TOOMEY Barbara retired 245 Essex....927-7349
TOOMEY Bruch M 80 Herrick 921-0366
TOOMEY Edward F Mrs 175 E Lothrop ® 922-8211
TOOMEY Joyce 188 Hale....927-8275
TOOMEY R M 275 Hale 927-3348
TOOMEY Yvonne N cshr Pazzani Shop Awhile 175 E Lothrop 922-8211
TOOTHAKER Charles L (Janice G) ins examiner Andover Ins Co 21 Colgate Rd ®...927-3615
TORGLER James D (Margot H tchr) tchr Bd of Educ Swampscott 7 Bertram ®....922-1885
TORLOLINI James B Butman....927-9300
TORMEY David (Kathryn) greenskpr Beverly Golf & Tennis 26 Judson....927-0979
TORMEY Donald H (Theodora) retired 31 Vestry ®....922-4037
TORMIE Addie retired 4 Vestry Terr 922-6168
TORONTO Francis T (Carol Ann emp) slsmn 99 Baker Av....927-7480
TOROYAN Boghos retired 9 Exeter Rd....922-7812
TOROYAN Paul student 9 Exeter Rd....922-7812
TOROYAN Pierre (Janice E emp) draftsmn desgnr GE Co 9 Exeter Rd ®....922-7812
TORRE Lee Jean 4 Andover Rd 927-4874
TORREY Lynne Highland Rd Hamilton 468-4040
TORREY Robert I (Lois J) mgr Alcon's 20 Glidden ® 922-7138
TORREY William R III (Michelle supvr-genl acctng Gould Inc) chemi engr EPA
2 Tyler Rd ® (2)
TORSEY Allen G (Asenath H) slsmn Essex County News 14 Lincoln ®
TORTI Robert A (Concetta M) mtcemn 34 Winthrop Av 922-1275
TORTOLINI Bernard K (Doris M slsldy) 24 Stone 927-2824
TOSCANI Francesca medl techn 27 Pratt Av....922-3863
TOSCANO John (Antoinette) emp United Shoe 11 ½ Winthrop Av....922-3409
TOSI Anne M legal secy Bellotti Atty Genl 25 High St Beverly Farms 927-0496
TOSI Cynthia J tchr St John Evan 25 High St 927-0496
TOSI Flavio J (Lana L) retired 34 Lyman ® 922-6928
TOSI Jon S (Paula J ofc secy) slsmn 286 County Way ® 922-4369
TOSI Joseph (Nancy M) formn Connolly Bros 25 High St ®....927-0496
TOSI Lawrence M (Janet M bkpr) slsmn Arnold Bread 2 Brimbal Hill Dr ® (4)....922-4092
TOSI Patricia student 34 Lyman 922-6928
TOSI Pierino J (Celia) 9 Arbella Dr ® (2)....922-3858
TOSTI Richard 200 Sagamore Hamilton 468-3155
TOTAH Kenneth B framer 51 Bartlett....922-7972
TOTTEN James W Maj Genl retired
11 Colgate Rd Off Highland South Hamilton ®....468-2524
TOUGAS Lionel E (Beulah B retired) chauffeur 11 Colgate Rd 927-2474
TOULOUSE Frederick W (Donna E secy) vice pres Commonwealth Bank
11 Crosby Av ®....922-6213
TOURIGNY Robert (Teresa) US Army 47 Laurel....927-0786
TOUSEY Rue M 17 Conant Hannah Village 927-2618
TOUSSAINT Donna tchr 28 Nelson Av....927-5109
TOWER James A (Norma V clk) machst Reid Bros Co Inc 7 Mason 927-1989
TOWER Leo F (Catherine P retired) retired 36 Sonning Rd....922-8289
TOWER Lori Ann student 8 Beckford....922-2680
TOWEY James 28 Railroad Av....927-4240
TOWEY John S mgr 14 Central....927-7257
TOWEY MariLouise 2 Appleton Av ® (4)....922-2086
TOWLE Wesley 31 Pine St South Hamilton....468-3380
TOWLER Harold H Jr (Judy RN Salem Hosp) engr Eastman Kodak
816 Bay Rd Hamilton ® (5)....468-3096
TOWLER Robert 816 Bay Rd Hamilton 468-3096
TOWN & COUNTRY LANDSCAPING 70 Colon....927-2784
TOWN & COUNTRY ROOFING & PAINTING SERVICE 336 Cabot....922-5770
TOWN LINE JENNEY CITGO Mike Holland, mgr. -serv. sta.- Bay Rd Hamilton....468-9570
TOWN PAINT AND SUPPLY CO David Sandler, owner- 317 Cabot....922-1107
TOWNE Arthur J (Jean L) civil engr C E Maguire 20 Savoy Rd South Hamilton ®
(4)....468-4064
TOWNE Howard Jr 102 Pleasant Wenham....468-3289
TOWNE Ronald emp Varian Northridge Rd....927-4356
TOWNE William G (Joyce L computer programmer Amer Mutual)
emp Spector Physics 313 Essex Hamilton ®....468-4004
TOWNES Richard R clk Dallas Trucking 32 Railroad Av (2)....927-4785
TOWNSEND Beverly M student 8 Pickett Ct -Beverly Farms 927-2285
TOWNSEND Dana E (Patricia A interior desgnr self employed) trk drvr
24 Millbrook Rd ® (2)....927-7021
TOWNSEND David (Lynne tchr) tchr 66 Dane....922-5699
TOWNSEND George W (Mary R) trk drvr Townsend Oil Co Inc
5 Goodwin Rd -Beverly Farms ® 927-0583
TOWNSEND John Warren (Dorothy R rehab counselor)
pres vice pres Townsend Oil Co Inc 1 Hemlock St Beverly Farms ®....927-0066
TOWNSEND Kenneth W (Gail M) constn wkr Hillcrest Rd -Beverly Farms 922-4487
TOWNSEND Mark J 642 Hale 927-3768
TOWNSEND OIL CO INC John W Townsend, owner- 87 Haskell....927-0293
TOWNSEND Ralph L (Mary V) retired 77 Haskell -Beverly Farms ®....927-0349
TOWNSEND Randolph L Jr (Barbara) str mgr 12 Douglas Av....922-8055
TOWNSEND V retd 265 Essex St....922-1821
TOWNSHEND Benjamin (Virginia retired) retired 32 Howard South Hamilton ®
(2)....468-4619
TOWNSHEND Herbert J (Evelyn L secy) retired 24 Dunham Rd ® 922-8225
TOWNSHEND John student 32 Howard South Hamilton....468-4619
TOYE Robert F (Dorothy) tchr 5 Ropes St (4) 927-2533
TOZER George K 24 William Fairfield Dr Wenham....468-1249
TOZER Nancy 22 Devon Av ®....922-0098
TOZIER Ernest 24 Rust South Hamilton 468-4026
TOZIER Ernest F Jr mech 14 May....927-2675
TRABUCCO William F (Ivonne tchr Manchester HS) programmer analyst
6 Giddings Av ® (3)....922-8717
TRACCHIA Charles A (Mary P bus drvr) chemi finisher Stahl Finish Co
12 Mechanic....922-6586
TRACCHIA David Nolan glazier Salem Glass 25 Folly Pond Rd (#21)....922-6116
TRACEY B E mgr Home Video Center 17 Swan (4)....922-1543
TRACEY G Wilbur (Marguerite) retired 2 Haskell St -Beverly Farms ®....927-0162
TRACEY Leo A 58 Western Av....922-5858
TRACEY Leo A Jr (Carrie-Ellen) technl writer EPC Labs 17 Swan ® 922-0977
TRACY Whitney 289 Hale....921-0478
TRADE WINS Vonder Kniley & Julie Hoyt co-mgrs 730 Hale 927-3900
TRAGAKIS Christos P (Linda M) travel consultant Witch City Travel Agency
19 Cressy ®
TRAHAN Edmund F (Mary B) bldg contr 18 Frankwood Av ®....922-1760
TRAICOFF George (Diane S secy St Peters Episcopal Church) pres NSCC
7 Cross ®....927-2146
TRAINOR Charles (Frances steno) asmblr USM 18 Longview Dr ® (2) 922-4322
TRAINOR Deborah student 7 Foster Dr....922-9179
TRAINOR Diana key punch opr USM Div 54 Northridge Rd 927-2608
TRAINOR Edward student Northeastern Univ 441 Cabot....922-5284
TRAINOR Edward F (Gertrude diet aide) emp Beverly Hosp 441 Cabot (3)....922-5284
TRAINOR Kevin student 441 Cabot 922-5284
TRAINOR N S 47 Story Av....927-9593
TRAINOR Robert P (Marguerite F clk) mechl engr GE Co 7 Foster Dr ®....922-9179
TRAINOR Thomas W tchr Bd of Educ 23 Bow....922-6645
TRAINOR Winifred L 54 Northridge Rd (2) 927-2608
TRAN Chi (Nam Lethi) 42 Beckford....927-8142
TRANCHINA Salvatore (Ellen) self emp 56 Hathaway Av....927-7187
TRANSWORLD AIRLINES INC
Passenger Reservations & Information & Information Domestic
Toll Free Dial '1' & Then 800 221-2000
TRASHER Charles A (Arlene M) retired 6 Mac Arthur Rd ® 922-6198
TRASHER David emp Prime Computer 6 Mac Arthur Rd....922-6198
TRASK Arlene retired 6 Munroe St....927-8133
TRASK Charles F 45 Balch St....922-5689
TRASK H Richard retired 21 Friend Ct Wenham ® 468-1615
TRASK John E (Irene) retired 63 Larch Ln Wenham ®....468-3944
TRASK Kenneth W (Cormella J) equipt installer Tel Co 37 Jordan ® (5)....922-5239
TRASK Loring W supply clk Beverly Hosp 10 Sargent ®....922-5396
TRASK Lyman E (Arlene clk Henry's Mkt) retired 12 Roosevelt Av ®....922-2892
TRASK Millard E house painter 210 Bridge ® 922-2415
TRASK MILLARD E house painter 210 Bridge....922-2415
TRASK Nancy student Lowell tech 12 Roosevelt Av....922-2892
TRASK Philip J (Christine) mgr Munsey Inc 407 Manor Rd (4) 922-2829
TRASK Robert J (Linda L) mtce formn NSCC 19 New Balch (3)....927-2799
TRASK Ruth inspr 116 Essex St....922-4151
TRASK William E (Muriel) retired 716 Cabot (#A) ®....922-8226
TRAVEL INC Andrew J Abdo pres Gladys M Bailey treas 281 Cabot....927-1000
TRAVERS DENTAL LAB Kittredge....922-4425
TRAVERS William (Carol tchr) tchr 27 Dartmouth....927-6783
TRAVIS Charlene 270 Cabot....922-0892
TRAVIS Charles A (Vincie A) retired 10 ½ East 927-2711
TRAYLOR John D (June) 28 Home South Hamilton 468-3970
TREADWELL Anne nurse MA General Hosp 619 Hale....927-4636
TREANTOS Charles P (Sylvia) retired 10 Robinson Rd ® 927-1649
TREANTOS D secy 79 Hale St....927-9396
TREES Douglas F 23 Cutler Rd Hamilton 468-4551
TREFETHEN Norman E 16 Mount Zion Av Hamilton ®
TREFREY Herbert (Hattie) retired 13 Larch Ln Wenham 468-7087
TREFRY Carolyn nurse Hunt Meml Hosp 582 Hale 922-7406
TREFRY Charles J (Catherine G) bkpr W W Britton 15 Gregg ® (3)....927-2384
TREFRY David (Joan) machst Cressy Dockham Co 56 Sturtevant ® (2)....927-4946
TREFRY Donald D (Ethel M secy School Dept Beverly) mach Amaco Co
15 Western Av ® (3)....922-5593

© 1985 Johnson Publishing Company, Inc.

TREFRY Donna student Salem State 56 Sturtevant 922-2526
TREFRY Earle (Charlotte Avis retired) retired 89 Asbury Hamilton ® (3)....468-3005
TREFRY FRANK H contractor 159 Highland South Hamilton....468-4855
TREFRY Frank H (Arlene M) bldg contr 159 Highland St South Hamilton ® 468-4855
TREFRY James N retired 59 Larch Ln Wenham....468-3371
TREFRY Jean R payroll clk Salem Area Employment & Training 56 Sturtevant ® (5)....922-2526
TREFRY Joan domestic wkr 8 Porter (2)....922-7308
TREFRY John Jr machst Parker Brothers 582 Hale 922-7406
TREFRY Kevin student 582 Hale 922-7406
TREFRY Larry A (Linda) tube assembler Varian 607 Cabot ® (3)....927-5542
TREFRY Lawrence R (Norma M asmblr Nova) 7 Herrick....922-9044
TREFRY Ruth J day clk Cedar Program 56 Sturtevant....922-2526
TREFRY Scott machst Varian 582 Hale....922-7406
TREICHEL Donna student Essex Aggie 118 Echo Cove Rd South Hamilton....468-2340
TREMBLAY Albert L electronic 55 Cole....927-2536
TREMBLAY Amy fcty wkr A I D 55 Cole St....927-2536
TREMBLAY Arthur Dr (Edna) dentist 50 Corning (res) ®....922-3676
TREMBLAY Clement (Mary nurse Parkhurst Bldg) clk USM Div 108 Conant ® (4)....927-1828
TREMBLAY David plasterer 3 Herrick Street Ext....922-1087
TREMBLAY Gaetan C (Azilda G) retired 44 Bartlett ®....922-4077
TREMBLAY Gerard electronics 44 Bartlett 927-9240
TREMBLAY Hazel V 55 Cole ®....927-2536
TREMBLAY Herman A retired 100 McKay ®....927-3547
TREMBLAY James O (Dianne) welder USM New Balch ® (4)....927-6303
TREMBLAY James R (Patricia A) mach GE Co 23 Bates Park Av ® (4)....927-1826
TREMBLAY Julie A student North Bennett Industrial School 3 Herrick Street Ext....922-1087
TREMBLAY L D 444 Essex Hamilton....468-1418
TREMBLAY Leo R (Christine) shipping 24 Chapman 922-6053
TREMBLAY Mary B student Salem State 3 Herrick Street Ext 922-1087
TREMBLAY Michael sheet metal wkr Waverly Heating 100 McKay....927-3547
TREMBLAY Paul A 808 Broughton Dr....927-6082
TREMBLAY Paul N (Kathleen) supvr Pocket Bros 3 Echo Av ® (5)....922-7258
TREMBLAY Paul W (Dorothy M) retired 3 Herrick Street Ext ®....922-1087
TREMBLAY R L 490 Rantoul 921-0333
TREMBLAY Raymond (Barbara secy Salem High School) machst GE 11 Cove Av....922-5865
TREMBLAY Rene manager Witch City Auto Body Co Inc (ofc)....744-3152
TREMBLAY Rene L (Olive retired) mgr & auto bodyman Witch City Auto 16 Charnock....922-2338
TREMBLAY Richard J (Nancy J nurse NS Childrens) owner Salem Cheese House 42 Howard South Hamilton ® (5) 468-4696
TREMBLEY G Lorretta retired 125 Railroad Av South Hamilton....468-1668
TREMPLAY Charles 'children's phone' 42 Howard St South Hamilton....468-4462
TRENHOLM A splicer New England Tel 27 Knowlton South Hamilton....468-7069
TRENHOLM Alden (Heather M) emp New England Tel Co 177 Forest Hamilton ® (3)....468-2381
TRENHOLM Glen 177 Forest Hamilton....468-2381
TRENOWETH Geraldine retired 245 Elliot St 927-4999
TREPANIER Arthur H (Mary E nurse Beverly Hosp) asst mgr Beverly Airport 218 Forest Hamilton ® (3)....468-2719
TREPANIER Clarence N (Helen M computer opr Salem Five) dist finance mgr Commercial Credit Corp 55 Forest Hamilton ® (2)....468-4830
TREPANIER Robert (Nancy) emp USM Div 35 Millbrook Rd ® (3)....927-6089
TREPANIER Steven police ofcr Hamilton Police Dept 55 Forest Hamilton 468-4830
TRICOMI Angie emp Sylvania 13 Atlantic Av (#3)....927-1905
TRICOMI John J (Grace G retired) retired 13 Atlantic Av (#1) ® (2) 927-1905
TRIES James H 130 Essex Hamilton....468-1038
TRIES James H (Rita T) painter self employed 130 Essex ® (3)....927-2124
TRIES Kenneth machst Rehlander Assocs 130 Essex....927-2124
TRIES Mark carp Kelleher's 130 Essex....927-2124
TRIMARCO Thomas H (Rosemary tchr Beverly Sch Sys) atty Csaplar & Bok Firm 5 Cumnock (res) ® (6)....922-1138
TRINCHERA Jim student North Eastern Univ 81 Old Cart Rd Hamilton 468-1726
TRIPOLI Donna 16 Blaine Av (5)....922-8956
TRIPOLI Melchiore cable-harness dept emp Kyser Systems Inc 16 Blaine Av....922-8956
TRIVELLI Mary M ofc secy General Electric Co 593 Cabot 927-4705
TROOP Rick cook Village Restr 395 Cabot 927-5075
TROUBETARIS Constance Marigold retired 66 Herrick St Herrick Apts (# 12)....922-8904
TROUBETARIS James J retired 22 Federal....927-4178
TROUBETARIS Marsha hairdresser self employed 12 Cox Ct (2) 922-8318
TROUNG Tuttiep (Ngoc emp Lynn Way Barry Shoes) emp Wilmington Diesel 37 Pleasant St (5)....922-7533
TROWT Frances E retired 564 Hale ®....927-0022
TROWT Franklin D (Barbara E tchr Buker Middle Sch) techn USM Div 25 Naples Rd South Hamilton ® (2)....468-4849
TROWT Harry E Jr (Elsie M) ownr Trowt's Movers & Express Inc 331 Cabot ® (2)....922-2502
TROWT John retired 12 Pratt Av 922-8060
TROWT John F (Marion emp City of Beverly) banker Home Savings Bank 12 Pratt Av ® (2)....922-8060
TROWT MOVERS Harry Trowt & Peter Trowt, owners- 331 Cabot 922-2502
TROWT Peter (Barbara) emp Harry Trowt 719 Hale Beverly Farms (3) 922-4857
TRU-FORM INDUSTRIES Richard Beauliew, owner- 116 Topsfield Rd Wenham 468-3771
TRUDEAN Donald (Blanche) emp GE Co 11 Herrick St Ext ®
TRUDEAU George R mach 26 Beckford
TRUDEAU Raymond A (Nora E admv asst Dept of MA Social Servs) retired 10 Brackenbury Ln ® (2)....922-8749
TRUDEL Ellen emp Halfway House for Girls 97 Ortins Rd Hamilton ®....468-3015
TRUDEL Thomas M (Pamela medl secy Dr Adams) pres Beverly Glass Co 168 ½ North-Salem (2)....745-6121
TRUERIA E emp Hogan Regl Cntr 64 Dodge....922-1734
TRUESDALE John A (Edythe E) admv asst B&M RR 14 Adeline Rd ® (2)....927-0159
TRUESDALE John K student Salem State 14 Adeline Rd....927-0159
TRUESDALE Sally E 14 Adeline Rd....927-0159
TRUFORM CONCRETE FOUNDATIONS INC Mark Filtranti pres 20 Oakhurst Rd....922-3025
TRUFORM CONCRETE FOUNDATIONS INC Mark Filtranti pres 5 Eddel Av Wenham 468-3020
TRULL Paul T (Diane) clk USPS 23 Wirling Dr ®
TRUONG Phat Nguong emp 32 Railroad Av (2)....927-8178
TRUONG Van emp 32 Railroad Av....927-8178
TRUSLOW Christopher R asst genl mgr Hill Tech 5 Bay 922-8435
TRUSLOW David B (Joanne) self emp 36 Central (2)....927-2153
TRUSLOW Jessica student Colby Coll 36 Central....927-2153
TRUSSELL DONALD G mason- 613 Bay Rd Hamilton 468-4481
TRUSSELL JAMES painter- 613 Bay Rd Hamilton....468-4481
TRUSSELL Sarah H retired 613 Bay Rd Hamilton ®....468-4481
TRZEPACZ K 97 West....927-7004
TSENG Tsi-Ming (Carol) project engr Stevenson & Associates 18 Exeter Rd ® (4)....927-1647
TSOUTSOURIS John (Kathryn lab techn Dr Helprin) engr Attwood & Marell Co 3 Cove Av ® (4)....922-3108
TSOUTSOURIS Theodore (Doris J) quality control Atwood & Morrill Co 33 Northern Av ® (2) 922-8989
TUCHLER Dan 1309 Broughton Dr....927-5257
TUCK POINT CONDOMINIUMS 101 Water....927-5627
TUCKER Arthur F 259 Bridge South Hamilton 468-7593
TUCKER Bessie retired 33 Rowell Av ®....922-0423
TUCKER Earle B retired 158 Essex Hamilton ®....468-1765
TUCKER Eleanor J retired 245 Essex Essex Apts (# 11)....927-9377
TUCKER Ernest S (Lotus retired) retired 14 Foster ® (2) 922-4892
TUCKER Gary F (Lynne) computer programmer Beverly Hosp 121 New Balch ® (4)....927-1481
TUCKER George F 26 Western Av....922-8427
TUCKER Jeffrey machst Mach Tech 59 Lothrop....921-0437
TUCKER Jerry (Patricia secy) emp Swith's Bros 25 Budleigh Av ® (4) 927-3611
TUCKER Joan A emp 6 Hancock....927-3715
TUCKER John J (Carol A) prodn supvr Sylvania 39 Hillside Av ® (5)....927-4796
TUCKER Joseph campus police Endicott Coll 4 River 922-2947
TUCKER Joseph E emp Servomation 4 River St ®....922-2947
TUCKER Joyce key punch opr F M R Co 605 Manor Rd....922-7191
TUCKER Kathryn G retired 88 Kernwood Av ®....922-1290
TUCKER Kevin student 2 Echo Cove Rd Hamilton....468-2246
TUCKER Kurt emp Village Restr 2 Echo Cove Rd Hamilton 468-2246
TUCKER Lauris A retired 4 Clifton Av ®....922-0545
TUCKER Olive M retired 20 Sohier Rd 922-6426
TUCKER Paul (Judith emp Addison Gilbert Hosp) plbr self employed 19 Prospect Hamilton (4)....468-4309 or 468-1226
TUCKER Paul S Jr plumber self employed 19 Prospect Hamilton ®....468-1226
TUCKER Richard (Sue) emp General Electric Co 4 Clifton Av ® (3)....922-0545
TUCKER Robert retired 22 Prospect Hamilton ®....468-3053
TUCKER Robert G slsmn Helene Curtis 18 Temi Rd ®....922-8573
TUCKER Vina retired PO Box 2302 Off Highland South Hamilton 468-1489
TUCKER William K (Janine M) US Navy 2 Echo Cove Rd Hamilton ® (3)....468-2246
TUCKERMAN Herbert S (Sarah C) retired 413 Hale ® (2)....927-0168
TUFF Lindsay G (Elizabeth S retired) retired 215 Rantoul St (#511) (2)....927-9028
TUFTS Robert B (Barbara analyst GTE Serv Corp) retired 26 Ashton ® (2)....927-2458
TUINILA Rita retired 37 Odell Av ®....922-4829
TULLY Robert (Mary) atty-pres Tully Beaver Pond Rd (res) ® (2)....927-1791
TULLY ROBERT M atty 9 Abbott (ofc) 927-1757
TUNEBURG James A (Mary E cashier Gibbs Ford) supvr Gillette Rayan 12 Northern Av ® (2) 922-9177
TUNEBURG Leonard (Patricia slsperson Avon) machst Gordon Robinson 90 Forest South Hamilton (4)....468-2541
TUNEBURG Thomas M bartender French Club 20 Hillcrest Av ®....922-0733
TUPPER E Dr writer Endicott Coll 375 Hale....922-3973
TUPPER Lois M retired 215 Rantoul (#410)....922-0135
TUPPER William J (Mary L) emp TRW 11 Whipple Rd Hamilton ® (2)....468-2420
TURCO ANTHONY JOHN atty 130 Sylvan-Danvers (ofc) 774-4111
TURCOTTE Dane N (Annette) emp Eastman Gelatin 59 Winthrop Av (3)....927-5808
TURCOTTE James machst Genl Elec Co 2 Harrison Av 922-6734
TURCOTTE Joseph E (M Gloria ofc mgr Beverly Housing Authority) cost acct Genl Elec Co 2 Harrison Av ® (2)....922-6734
TURCOTTE Robert H emp 150 Dodge....927-6429
TURGEON Arthur W Jr (Jenett baker Klinks Bakery) machst Moore Mfg 2 Home (2)....921-0012
TURGEON Henry carp Paul Cassell 5 Winter 927-4978
TURIELLO Alice nurse North Shore Children's Hosp 22 Pine South Hamilton ® (4)....468-1579
TURLO Joseph emp Peabody Sheet Metal 16 Highland Av....922-0471
TURLO Joseph L (Marie B retired) retired 22 Homestead Cir Hamilton ® (2)....468-3169
TURLO Louis J (Kathryn M secy Richer Photo Serv) firefighter Beverly Fire Dept 16 Highland Av ® (3) 922-0471
TURNBULL C emp Colonial Natl Bank 4 Ober (4A) 927-5702
TURNER A Larch Ln Wenham 468-3618
TURNER Alan L (Maxine F secy Aid Temp Inc) dept engr Fay Spofford & Thorndike 22 Lindsay Av ® (2)....927-1594
TURNER B A 266 Dodge
TURNER Blanche G Mrs retired 321 Elliott ®....922-8708
TURNER Bruce W (Claudette M) chef New England Oyster House 5 Roosevelt Av ® (3) 922-7357
TURNER C planner Varian Assocs 82 Cedar (#R) Wenham....468-1598
TURNER Daniel Mrs retired Cedar St Cedar Apts (#47) 922-9293

© 1985 Johnson Publishing Company, Inc.

TURNER David (Dorothy self employed) self employed 13 Thorndike (#7) (2) 921-0502
TURNER David emp New England Oyster House 5 Roosevelt Av 922-7357
TURNER Debbie A emp Stacker & Yale 5 Roosevelt Av 922-7357
TURNER Harold G retired 34 Walcott Rd ® 922-4401
TURNER Helen A retired 407 Elliott 921-0230
TURNER Helen E retired 40 County Way ® 922-3249
TURNER Jay (Pamela) emp Digital 15 Northern Av ® (3) 927-9154
TURNER John T (Kay E) emp Ventron Corp 33 Maple South Hamilton ® (3) 468-1067
TURNER Lee S (Faye A mortage clk Beverly Savings) plbr Gaffny Plbg
59 Matthies ® (2) 927-1530
TURNER Lynn (Patricia assessment specialist Salem Ceders)
student Gordon Conwell 15 Whitney Av ® (4) 927-0320
TURNER Mark A machst Temco 5 Roosevelt Av 922-7357
TURNER Mary tlr Heritage Bank 22 Lindsay Av 927-1594
TURNER Matthew J US Army 22 Lindsay Av 927-1594
TURNER Robert W (Jamie J) fire marshall City of Salem 6 Bertram ® (5) 922-0824
TURNER Scott emp 34 Walcott Rd 922-4401
TURNER Steven L (Rhonda secy Beverly Savings Bank)
plbr Salem Plumber's Union 8 Edgewood Rd ® (3) 927-9287
TURNER TANNING MACHINERY DIVISION Dick Pratt- 181 Elliott 927-4200
TURTLE CREEK RESIDENTIAL COMMUNITY
Gloria Cortucci, mgr -elderly housing- 401 Essex 922-1112
TUTTY John M (Jean M) parts mgr Alewife Motors 16 Colgate Rd ® (4) 922-0233
TWEED Joseph F (Mary P retired) retired 50 Longmeadow Rd ® (2) 922-3504
TWEEDIE A M retired 215 Rantoul (#614) 922-0229
TWEEDY Edward material handler Parker Bros 19 Gage 927-6228
TWINING Peter P (Deborah S) admr N Shore Comm Coll
31 Woodbury Hamilton ® (4) 468-4067
TWISS Mathew USMC 34 Washington 922-3612
TWISS Michael D 34 Washington 922-3612
TWISS Richard L (Eileen M secy N Shore Comm Coll) retired 34 Washington ®
(2) 922-3612
TWOMBLY Charles A Jr (Florence S retired) retired 6 Smithson Dr ® (2) 922-5307
TWOMBLY Charles III (Linda Susan nurse Kidney Center)
emp Creative Meter Serv 23 Williams (4) 927-6316
TWOMBLY K radiological techn Hunt Meml Hosp 11 Doane Av 921-0687
TWOMBLY Lucenia G retired 23 Cedar Cedar Apts 922-3085
TWOMEY Michael emp Hickory Ln Hamilton ® 468-1437
TYACK Carol G telex opr Eaton Nova Beverly Commons 921-0078
TYACK Samuel J (Mary W retired) retired 59 Plum South Hamilton ® (2) 468-3027
TYACK William J 37 Day Av South Hamilton 468-7429
TYBURC Francis S (Theresa H) tchr Reading Bd of Educ 8 Miller Rd ® (4) 927-7183
TYBURSKI Karen techn Amacon 20 Chestnut St 922-3545
TYBURSKI Patricia receptionist Parkhurst Medical Center 20 Chestnut ® 922-3545
TYBURSKI Sharon emp YMCA 20 Chestnut St 922-3545
TYRRELL Francis E (Ann Marie) sls mgr Brakom Gail Pontiac
60 Longmeadow Rd ® (4) 927-5695

U

U-HAUL CO Robert LeCloir, owner- 44 Enon 927-0838
U-HAUL CO Norman Jaboriault, owner- 129 Brimbal Av 922-1381
U S C T A Ilene Thomas -horse assn.- 292 Bridge Hamilton 468-7133
U S EQUESTRIAN TEAM INC -Patricia Laskowski, admr-
292 Bridge South Hamilton 468-7377
U S M Tom Blissdal pres 181 Elliott 927-4200
U S M CORP 927-1472
UDSTEIN C emp self employed 28 Pleasant St ® 927-4385
ULDRICKS John retired 20 Sohier Rd (#301) 927-5636
ULMAN Jeffrey A (Lillian) emp Ventron Corp 11 Stewart Ln ® (3) 922-7804
UMBLEY Helmut (Patricia J engr asst Amacon)
emp Ramp Service United Airlines 502 Essex ® (3) 922-3732
UMBLEY Otto D tailor 36 Hillside Av ® 927-1556
UMBLEY Robin cashier Collman's 502 Essex 922-3732
UNDERCOVER WEAR HOME LINGERIE PARTIES -Gerard Tardiff, owner-
5 Lindsay Av 922-5485
UNDERWOOD Art G (Della RN Lynn Hosp) tchr Salem State Teachers College
13 Exeter Rd ® (2) 927-8635
UNDERWOOD ARTHUR D 13 Exeter Rd 927-8635
UNDERWOOD Scott student Princeton Univ 13 Exeter Rd 927-8635
UNGER Mark (Pamela emp) emp 2 Monument Sq (2) 927-6327
UNION CLUB Warren Powers, mgr. -private club- 141 Cabot 922-9600
UNIT AGAINST RAPE & SEXUAL ASSAULT Char Wendell- 9 Highland Av 927-8772
UNITED AIRLINES
Reservations & Information
Dial '1' & Then 800 241-6522
UNITED ELECTRICAL RADIO & MACHINE WORKERS OF AMERICA
LOCAL NO 271Frank Nuccio, business agt- 401 Rantoul 922-3441
UNITED STATES GOVERNMENT
Agricultural Dept
Agricultural Stabilization & Conservation
County Committee
562 Maple Danvers 774-1890
Air Force
Air Reserve Forces Assignment
Referral Div Arpc
3800 York Denver CO
Toll Free-Dial '1' & Then 800 525-1964
Recruiting Stations
Salem 207 Essex 744-3724
Solar Observatory Sagamore Hill
Sagamore Hill Hamilton 468-3701
Army
Recruiting Stations

(Cont)

(Cont)
Company B3-18 Bn 18th Inf
72 North St Danvers 774-0395
Danvers 5 Elm 774-3442
Salem
207 Essex ..... 744-5420 or 744-1001
Reserves
468th Eng Plt 72 North St Danvers 774-3158
Salem
207 Essex 744-7972
Federal Aviation Admn
Flight Service Station
Control Tower Beverly Airport 922-5600
Health & Human Services
Social Security Admn
One E India Sq Mall Salem 744-2366
Callers From Hamilton Ipswich
Gloucester & Manchester Exchanges
Ask Operator For ..... Enterprise 0340
No Charge On Enterprise Calls
Interior Dept
Salem Maritime Historic Site
178 Derby Salem 744-4323
Internal Revenue Service
20 School Lynn
Federal Tax Forms Only
Toll Free-Dial '1' & Then 800 892-0288
Federal Tax Information
Toll Free-Dial '1' & Then 800 424-1040
Problem Resolution Ofc
Toll Free-Dial '1' & Then 800 424-1040
Marine Corps
Recruiting Sub Stations
Salem 207 Essex 744-7800
Navy
Aviation Recruiting Branch
Beverly Airport 927-2930
Recruiting Sub Station 207 Essex Salem 744-3340
Post Offices
Beverly
Main Ofc 151 Rantoul 922-1045
Beverly Farms Station 36 West St 927-1739
Prides Crossing Ofc 3 Thissell 922-0146
Danvers
Conant St Ofc 17 Conant 777-1880
Hawthorne 496 Maple 774-0081
Hamilton 589 Bay Rd (H) 468-7322
Middleton S Main 774-1808
Salem Margin 744-8600
South Hamilton 16 Bay Rd South Hamilton 468-4044
Wenham Main Wenham 468-2559
Score
Business Consultants
Salem St Col Alumni House Salem 745-0330
Supplemental Security Income
For The Aged Blind & Disabled
See Health & Human Services
Social Security Admn
Treasury Dept
Internal Revenue Serv
See United States Government
Internal Revenue Service
Veterans Admn
Regional Ofc
Benefits Information & Assistance
Toll Free-Dial '1' & Then 800 392-6015

UNITED WAY OF THE CENTRAL NORTH SHORE INC

Joseph R Nardone, exec. dir.- 6 Knowlton St ..... 922-3966 or 922-3999

UPCOA-URETHANE PROCESSING CORPORATION OF AMERICA

Thompson L Smalley, pres.; Ronald S Ober, treas.- 316 Rantoul St 922-0225

UPHAM Mark R (Donna J cashier Star Mkt) mgr Star Mkt 19 Nelson Av ® (3) 922-7574
UPPER L L tchr Masconomet Regional 10 Folly Pond Rd (#33) 927-6690
UPTON David W student Salem State 92 Ortins Rd Hamilton 468-4617
UPTON George V III marketing mgr Foss Mfg 7 Cherry Wenham ® 468-1657
UPTON Jane C 92 Ortins Rd Hamilton 468-4735
UPTON John S engr 92 Ortins Rd Hamilton ® 468-4617
UPTON Mark emp Texaco 7 Cherry Wenham 468-1657
UPTON Michael S student Salem State 92 Ortins Rd Hamilton 468-4617
URBAIN Henri (Jacqueline Morvan nurse Salem Hosp)
asst prof Salem State College 24 Lexington Dr ® (4) 927-5309
URBAIN Michael student Univ of MA 24 Lexington Dr 927-5309
URBAN John V self employed 102 Lothrop 922-6842
URQUHART Dorothy E retired 50 Butman (#3) 922-4521
URQUHART Juanita J emp New England Tel Co 50 Butman (#3) 922-4521
URRETIA R W nurses aide Visiting Nurses Assn 44 Cabot St (4) 927-7787
USAIR
Reservations & Information
Dial '1' & Then 800 428-4322
USHAKOFF ALEX JR Alex Ushakoff, pres. -CCI Blueprinting- 110 Cabot 922-3773
USHAKOFF Alex Jr (Dorien ownr Lakeland Travel)
self employed Center for Communications 43 Lovett ® (3) 927-1928

1985 Johnson Publishing Company, Inc.

USHAKOFF Alexis student Univ of Oregon 43 Lovett....927-1928
USHAKOFF Meriden student Univ of WA 43 Lovett....927-1928
USHAKOFF Valerie student Occidental Coll Los Angeles 43 Lovett....927-1928
UTILITY METAL PRODUCTS COMPANY INC
Matt Rubinstein & Joseph Rubinstein, co-owners; Florence Rubinstein, owner - sheet metal prodn. mfrs.- 117 Elliott....922-0581
UTLAUT Mark (Sarah) emp Varian Assoc 6 Warren (3)....927-9477

V

VACCARI Patricia technologist Raytheon Corp 20 Pierce Av ®....922-3882
VACCARO Anthony (Mary) retired 23 Charnock ® (2)....922-4974
VACCARO Frank retired 50 Broadway....927-5599
VACCARO Joseph (Margaret emp VNA) machst Tool Technology Inc 31 Ellingwood Ct ® (4)....922-1035
VACCARO Nancy 18 May....922-4142
VACCARO Necola (Annie M) ownr Vaccaro's Lobster Pools 52 Water ®
VACCARO Peter (Ruth cashier Hartland) barber Mr Jerry's 77 Conant ® (5)....922-0206
VACCARO Prineo T 18 May ®....922-9260
VACCARO Steven (Carol lead opr Devcon) emp Walbar 7 ½ Edwards ® (3)....922-3807
VAGANIS Charles S 29 Pickman Rd....927-4406
VAGANIS Luke 2 Kennedy Rd Hamilton....468-4667
VAGOS David (Janice A) vice pres sls Ford Corp 1 Richards Rd ® (4)....922-8372
VAIL See Also Veale
VAILLANCOURT Donna J emp Marshalls 22 Sargent (2)....927-2483
VAILLANCOURT Leo J Sr (Joan M) emp sheriff's dept Essex Cty 22 Sargent ® (2)....927-2483
VALCOUR Charles J Jr (Lucy P bkpr North Atlantic Air) postmaster USPS 13 Bruce Ln Wenham ® (2)....468-3650
VALENTI Armand (Eleanor nurse Beverly Hosp) carp self employed 58 Moulton Hamilton ® (2)....468-7507
VALENTI Joanne 58 Moulton Hamilton....468-7507
VALENTINE Bill (Dawn emp Servomation) emp Temco Corp 415 Cabot (5)....927-9662
VALENTINE'S CREATIVE CUTS & COIFFURES
Valentine Yetts, owner -Hair Styling, Precision Cuts, Perms, Coloring, Walk-In Service, Ample Parking- 315 Cabot St....927-1110
VALEUR Erik (Mary E Reddy) engr American Switch Corp 30 Bartlett ® (4)....922-4617
VALLONE Lucio F (Joan M rltr Barbara Goldberg) expeditor USM Div 15 Opal Av ® (2)....922-6192
VALLONE Luigi F (Ruth E retired) retired 328 Essex Hamilton ® (2)....468-2657
VALLONE Michael (Joanne wtrs Liseum Restr) machst 20 Orchard ® (4)....922-2693
VALUN John (Eleanor S) emp 17 Upland Rd ® (2)....927-3048
VAN WEEZEL Richard (Arleen) emp Amp Keyboard Technology 601 Broughton Dr (4)....927-2891
VanARSDALE Ann retired 5 Linden Av (#2)....922-3697
VanARSDALE Joan emp 5 Linden Av (#2)....922-3697
VANDEBOGERT H Peter (Elaine M) 106 Lovett
VANDEGRIFT Jeffery (Linda Brown makeup artist) asst engr SDA 216 Common Ln (rear) ® (2)....927-6328
VANDERBILT Hubert 25 Atlantic Av....921-0024
VanDERLINDE-ABERNATHY David (Dereen minister Immanuel Church) minister Immanuel Church 15 Holding (3)....927-5526
VANDEVORT E cnslr Gordon Coll 17 School South Hamilton ®....468-4365
VanDeWATER Robert H (Janice day care cntr self employed) correspondent banker Bank of New England 123 Essex ® (5)....927-8575
VANDI Aldo J (Josephine J slsperson Jordan Marsh) retired 43 Hathaway Av ® (2)....922-6489
VANDI Rose M emp UCPA NA 386 Rantoul ®....922-4606
VanDINE Marion C clk Almy's 35 Sunset Dr ®....922-8070
VANDINLOERA Lewis (Brophy tchr Ipswich High Sch) pntr self emp 2105 Broughton Dr (3)....922-6450
VanDOREN J K formn Boston & Maine RR 172 Bridge ®....927-7142
VANESSA Roberta A retired 20 Sohier Rd (#410)....922-3915
VANGELIST James Jr (Sandra cashier Lechmere) service techn AB Dick 27 Belmont (3)....922-4285
VANGELIST James S (Hazel A retired) retired 40 Dartmouth ® (2)....922-6513
VANIKIOTIS George (Rose A retired) retired 39 Lyman ® (2)....927-0815
VANIKIOTIS George Jr (Pamela tlr Essex Bank) cabinet mkr F Y Dickson 92 Dodge ® (4)....922-0344
VANIKIOTIS Laura retired 40 Heather....922-5428
VanKAVELAAR F 11 Summer....922-6745
VanKNOWE Douglas 24 Beech Hamilton....468-4497
VanLIERE Lawrence H II student Salem State Coll 16 Thorndike....927-2237
VanLIERE Lawrence H (Frances K) mgr Friendly's 16 Thorndike ® (4)....927-2237
VANNE Douglas P (Constance) emp New England Tel Co 13 Oakhurst Rd ® (3)....922-2840
VANNER Charles retired 184 Cherry Wenham....468-4660
VANNER Eleanor retired 184 Cherry Wenham ®....468-4660
VanWESS Paul C 1 Paine Av....922-8672
VARIAN ASSOCIATES -Ken Evans, genl. mgr. -mfrs. microwave prods.- 8 Salem Rd Rt 128....922-6000
VARINA Eddie 25 Abbott....927-4056
VARINA John W (Margurite emp) dispatcher Tine DC Billerica 25 Abbott ® (4)....927-4056
VARINA Theresa 25 Abbott....927-4056
VARNAM See Also Varnum
VARNAUAS Charles M (Donalene) pressman R & S Boston 128 New Balch St (#2) ® (5)....927-1029
VARNAUAS Charles M 128 New Balch....927-1029
VARNAVAS Michael (Alyce M Marley) retd 13 ½ Union ®....927-0832
VARNAVAS Michael (Eleanor retired) retired 13 ½ Union ® (2)....922-9366
VARNAVAS Olga clk Beverly Hosp 3 Union ®....922-7862
VARNEY B 302 Manor Rd (302A)....927-2464
VARNEY Fred R (Jean F) electn 6 Eaton Rd Wenham ® (3)....468-7725
VARNEY Jeanne E RN Salem Hosp 9 Crosby Av....922-5671
VARNEY John T apprentice 6 Eaton Rd Wenham....468-7725
VARNEY Richard W (Joan F) electn Fisher & George Inc 9 Crosby Av ® (2)....922-5671
VARNEY Susan 6 Eaton Rd Wenham....468-7011
VARNUM See Also Varnam
VARTZELIS Louis D (Catherine D retired) retired 45 Cole ® (2)....922-4838
VASAPOLLI Angelo J (Elsie M cashier Purity Supreme) mgr Purity Supreme Supermkts 20 Jordan ® (2)....927-1146
VASAPOLLI Ann Marie emp Purity Supreme 20 Jordan....922-8280
VASAPOLLI Peter A 20 Jordan....927-1146
VASCO OPTICAL CENTER Myron Lezine, mgr. -optical goods, retail- 268 Cabot....922-4638
VASELIS Steve (Joyce emp Rome's) emp Capitol Distributing 1 Virginia Av ®....927-4704
VASILE Teressa emp Travel Burlington 38 Trask....927-2707
VASILE Thomas Jr (Judith A sch supvr crossing grd City of Beverly) engr Peabody Constn 38 Trask ® (5)....927-2707
VASILE Thomas Mrs retired 40 Trask....922-5074
VASSALLO Angelo A emp Polaroid Corp 24 Colgate Rd ®....922-3205
VATZ C 40 Central rear....922-6180
VAUGHAN Albert J (Evelyn retired) retired 17 Conant Hannah Village (2)....922-7290
VAUGHAN Allan P (Elizabeth) emp Eastern Cellophane 44 Thissell (2)....927-4265
VAUGHAN Bengimen (Nancy) self employed Common Ln ® (4)....927-6207
VAUGHAN Joan emp Manchester Yacht Club 44 Thissell....922-3849
VAUGHAN Samuel (Joan R retired) retired 44 Thissell ® (2)....927-0025
VAVRA George W emp Frequency & Time Systems 39 Bartlett....921-0287
VEALE See Also Vail
VEATOR Clarence (Alice M retired) retired 1 Gove Av ® (2)....922-8278
VEINOT V E retired 31 Budleigh Av....927-7310
VELARDO Frank P (Paula emp Parker Bros) self employed 340 Cabot ® (2)....927-2064
VELONA Mary retired 42 Pond....922-9168
VELONIS Chris student St Michaels Vermont 7 Thomas Rd....922-8175
VELONIS James S (Maureen J) emp Peabody Sup Co 7 Thomas Rd ®....922-8175
VELONIS Nicholas emp DRI 7 Thomas Rd....922-8175
VENEZIA Edward M retired 29 Matthies....922-3415
VENEZIA Philip (Barbara self employed) self employed 15 South Terr ® (4)....922-8932
VENO Joseph R Jr (Tara) illustrator self employed 20 Cutler Rd Hamilton ® (4)....468-2791
VENO JOSEPH STUDIO Joseph Veno ownr 20 Cutler Rd Hamilton....468-3165
VENTOLA John N pres & treas Hallmark Drive In Cleaners (ofc)....922-2711
VENTOLA John N 58 Neptune St....922-0692 or 922-1612
VENTRE Fredric student Univ of MA 1 Waldemar Av....927-1388
VENTRE Robert M (Fran nurse Beverly Hosp Birthing Center) self emp 1 Waldemar Av ® (4)....927-1388
VENTRESCA Anthony Jr (Debra RN J B Thomas Hosp) self employed 65 Dane St ® (3)....927-5124
VENTURA Julia M retired 22 Federal (#100)....922-0987
VERANO Emil 29 Millbrook Rd....927-4913
VERCELLONE F P Jr (Donna cashier Purity Supreme) emp Genl Tel & Electronics 9 Shortell Av ® (4)....927-5676
VERNA Hisao (Carol F tchr Swampscott) consultant 27 Andover Rd ® (2)....922-0486
VERNICK Robert S (Sherry self employed) self emp 32 Mayflower Dr Wenham ® (4)....468-3634
VERNON Stephen B (Margaret M) emp House of Travel 540 Bay Rd Hamilton ®....468-1017
VERNON William A constn wkr 126 Northridge Rd
VERRETTE Marc stock room clk Eaton Corp 5 Wilson....922-2906
VERRETTE Paul A (Therese V) engr Genl Elec Co 5 Wilson ® (2)....922-2906
VERRETTE Ronald US Navy 5 Wilson....922-2906
VERSPRILLE Martha wtrs Roosevelts Restr 5 Winter....927-4978
VESELY Stanley (Sandra tchr Beverly Sch System) emp Xerox 8 Walcott Rd ® (5)....927-8318
VETERANS OF FOREIGN WARS BEVERLY POST 545 veterans & military org 9 Wallis....922-6612
VETERINARY CLINIC Dr William Pollock, vet.- 642 Hale Beverly Farms (#A)....927-0317
VETTER William G (Ethel retired) retired 401 Essex (2)....921-0050
VICARI Joseph G (Lynn M slsperson Atlantic Papers) forklift drvr Fishery Prods 126 Dodge (2)....927-0345
VICKERS Heather student Mount Holyoke Coll Indian Hill....927-3947
VICKERS Holly A student Boston College Indian Hill....927-3947
VICKERS Walter student San Diego State Indian Hill....927-3947
VICKERS William W (Vivian P emp) research scientist Mitre Corp Indian Hill ® (2)....927-3947
VICKERY Marsha Lake Shore Dr Hamilton ®....468-2947
VICKERY Rhonda student Lakeshore Dr Hamilton....468-2947
VICKERY Scott student Lakeshore Dr Hamilton....468-2947
VICKERY Todd student Lakeshore Dr Hamilton....468-2947
VICTORY INN 507 Rantoul....922-4492
VIDEO WORKBENCH THE television repair Mr Mcdowell ownr 315 Cabot (#A)....927-3783
VIEL Raymond J (Margaret C retired) retired 4 Sonning Rd ® (2)....922-5480
VIEL Robert (Christina) attndt Mobile Gas St 15 Wallis ® (5)....927-4298
VIENNEAU Michael (Barbara) acct EG&G 16 Cobblers Ln ® (4)....927-6785
VIENT Wayne (Debra clk Stop & Shop) mgr Bradley's 22 Judson (2)....927-9058
VIGARI Mary 8 Bresnahan Ct
VIGGIANO Michael (Debra LPN Pilgrim House) machst Babco Ind 18 Pleasant Av South Hamilton ® (4)....468-7197
VIGLIOTTA Dawn emp ATC 8 Cherry Rd....927-3513
VIGLIOTTA Douglas student Westfield State 8 Cherry Rd....927-3513
VIGLIOTTA Rena G field operations coordinat Autex Inc 8 Cherry Rd ® (2)....927-3513
VIJAY A DAVE 332 Cabot....927-6250
VILLAGE MOWER SHOP Bert Flynn ownr 268 Main (rear) Wenham....468-1633
VILLAGE REALTY OF WENHAM Edward Foster, Albert Manzi & Stu Carroll, ptnrs.- 162 Main Wenham....468-1000
VILLAGE SURPLUS OUTLET II 24 Cabot....927-8341

VILLANTI Dominic A (Sophie sls clk Sizes Unlimited) retired 14 Chapman St ® (2) 927-2743
VILLANTI Katherine 14 Chapman St 927-6086
VILLANTI Maria C emp Dept of Taxation 14 Chapman 927-2743
VILLANTI Philip A pres Philip A Villanti Roofing Co Ltd (ofc) 774-4849

VILLANTI PHILIP A ROOFING CO LTD
Philip A Villanti, pres. -Commercial & Industrial, Roofing Specialists, New Installations, Recovers & Repairs-
90 Park St 774-4849

VILLANTI ROOFING INC
Phil Villanti, owner
90 Park 922-4170
If No Answer Call 774-4849

VILLANUEVA Eric (Teresa tchr Bd of Educ) student Gordon Conwell Seminary 130 Essex Hamilton (2) 468-4922
VILLAR'S FRED STUDIO OF SELF DEFENSE 83 Elliott 921-0616
VINCENT Bernard C (Nancy G clk Almy's) linotype opr Bowne of Boston 494 Elliott ® (3) 927-1981
VINCENT Bertha retired 25 Hale 922-4221

VINCENT CHIROPRACTIC OFFICES INC
Richard E Vincent DC, chiropractor; Linda M Kiemis DC, chiropractor; Daniel E Kiemis DC, chiropractor -A Professional Corporation, A Multi Chiropractor Facility That Places Emphasis Upon Health By Body & Spinal Alignment, Supported When Indicated By Programs Of Prescribed Exercise & Improved Nutrition-
25 Hale St 922-4538

VINCENT COIFFURES 407 Cabot 922-9549
VINCENT E W Mrs 84 Kernwood Av 922-1965
VINCENT Joan Beverly Commons 927-3402
VINCENT Lisa 494 Elliott 927-1981
VINCENT Michael N 187 Echo Cove Rd Hamilton 468-3573
VINCENT Paul (Sylvia emp Danvers Savings Bank) policemn Beverly PD 204 Dodge (rear) (6) 922-8146
VINCENT RICHARD E DC 25 Hale St (ofc) 922-4538
VINCENT Richard E Dr chiropractor Vincent Chiropractic Offices Inc 25 Hale St (res) ® 927-9666
VINCENT Vaelerie supvr Harbor Sweets 603 Manor Rd (3) 927-6897
VINCENT'S TAILORING Vincent Marcellino ownr 405 Elliott 927-5292
VINES David L (Donna emp A&P Keyboards) exec May Post & Beans Co 104 Gregory Island Rd Hamilton ® (3) 468-2101
VIN'S MOBIL SERVICE STATION Vincent C Freeman Jr ownr 112 Elliott 922-9871
VISION CARE ASSOCIATION INC Dr Pearson ownr 268 Cabot (268A) 927-8190
VISION CARE CENTER Dr James Pearson ownr 268 Cabot (#A) 927-1781
VISITING NURSE ASSOCIATION BAY AREA 40 Asbury Hamilton 468-3123
or 356-5055
VITALE Alan (P V) self employed 23 Thorndike (2) 927-8267
VITALE Beatrice R retired 8 Victor Av ® 922-0697
VITALE Christina asmbly wkr Delta Elec 32 W Dane 927-6165
VITALE Florida retired 20 Giles Av 927-2272
VITALE James emp South Essex Sewage District 354 Cabot St ® (2) 922-8509
VITALE James Jr 354 Cabot 922-8509
VITALE James S 30 Conant 921-0488
VITALE Kathleen emp Everett 102 Bisson St (3) 927-8019
VITALE Linda B 106 Highland (rear) South Hamilton ® (5) 468-3644
VITALE Lisa nurses aide Beverly Nursing Home 23 Day Av South Hamilton 468-2362
VITALE Michael (Helen T retired) retired 23 Jordan ® (2) 922-5329
VITALE Patrick student Northeastern Univ 23 Day Av South Hamilton 468-2362
VITALE Ralph J (Doris C retired) retired 106 Highland South Hamilton ® (2) 468-2015
VITALE Richard emp Hunters Inn 23 Day Av South Hamilton 468-2362
VITALE Richard A (Sandra A wtrs Hunters Inn) recreation dir City Hamilton 23 Day Av South Hamilton ® (2) 468-2362
VITALE Robert (Sylvia) heavy equipt movers Perrine Corp 105 Standley St ® (4) 927-1582
VITALE Salvatore F (Ethel M) emp Vitali & Sons Co Inc 54 Corning ®
VITALE Stephen (Irene) self employed 254 E Lothrop ® (2) 922-1937
VITALE Theresa emp 32 W Dane St ® 927-6165
VITALE Thomas W carp Lonni Perry 106 Highland South Hamilton 468-2015
VITALE William F (Linda D social wkr Cape Ann Mental Health) pres UPCOA 6 Grove -Beverly Farms ® (4) 922-8774
VITOLO Alfonse (Mary) ownr Alfonso's Barber Shop 391 Elliott ® (2) 927-3839
VITOLO Alfonse Jr student N Shore Comm Coll 391 Elliott 927-3839
VITOLO ALPHONSE BARBER SHOP Alphonse Vitolo ownr barber 352 Rantoul St 927-3894
VITOLO Reno student Salem State 391 Elliott St 927-3839
VITOLO Virginia emp Varian Assoc 391 Elliott St 927-3839
VITTORI-ROCCI POST William Barror, mgr.- 143 Brimbal Av 922-9792
VOEGLER Kenneth R (Sylvia emp Photomat) emp General Elec 17 Chestnut St ® (4) 922-5629
VOGEL Ralph (Mabel) vice pres Smith Barney 675 Hale -Beverly Farms 927-3759
VOGLER Charles A (Helen) lobster man self employed 10 Kittredge St ® (3) 922-7663
VOIT Phyllis clk Sears Roebuck 1 Northridge Rd 922-6201
VOLESNIHOFF Joy Miss student 53 Lothrop St 922-3850
VOLKAY William J (Judy) applications engr Genl Elec Co 269 Bridge Hamilton ® (4) 468-2043
VOLKER Stephen E sls mgr Amstar Corp 40 Apple Rd 921-0547
VOLUNTEER INSURANCE AGENCY INC Leslie Ray ins 129 Dodge St 927-2600
VonACHEN K auditor Standix Intnatl Corp 6 Donald Rd South Hamilton ® 468-2669
VONDERAHE A F 1802 Broughton Dr 922-6162
VORA Mahasukh (Vibha) emp Varion 12 Cogswell Av ® (3) 927-4703
VORDAN John 5 Lakeview 922-0158
VOSHCHULLOS Lorissa waitress Picadilly Pub 6 Wentzell Av 927-5082
VOTANO Frank retired South Hamilton ® 468-2686
VOYER Gertrude 20 Sohier Rd Garden City Apts (#708) 922-8176
VUYLSTEKE Raymond L (Mary G social wkr) coll admr 7 Walnut (3) 922-9118

W

W B V D 774-7000
W C WAGNER CONSULTANTS 11 Hilltop Dr Wenham 468-3948
W I C 100 Powers 922-2110
WACKER Deborah 289 Hale 922-9314
WADDELL Alexander B (Rita A) serv engr 34 Amherst Rd ® 922-5846
WADE Joseph 31 Garfield Av South Hamilton ® (3) 468-3028
WADE Pamela L 5 Foster Wenham 468-3754
WADE Ronald T (Kathy E tchr's aide) engr Delta Engrng 46 Herrick ® (4) 927-6497
WADE William R (Olga M retired) retired ® 922-9065
WADLEIGH Bruce R 75 Blueberry Ln Hamilton 468-4438
WADSWORTH Audrey A 106 Cabot (#3)
WADSWORTH Eliot M 813 Hale 927-0343
WADSWORTH J H student PO Box 501 Wenham 468-4353
WADSWORTH Natalie H 813 Hale -Beverly Farms ® 927-0343
WADSWORTH Oliver F Jr (Ellen G) investment analyst MA Financial Serv ® (3) 922-9068
WADSWORTH Theodore R rltr Wenham 468-4331
WAGGETT John B (Janet M) tchr Bd of Ed Boston 29 Wirling Dr ® 927-7674
WAGGOTT William O Mrs 215 Rantoul St 922-4099
WAGLEY Joseph P (Rosemary J) mover Clark & Reed 17 Crestline Cir ® (5) 927-7514
WAGMAN Gladys A photo compositor 4 Groce ® 927-3823
WAGNER Alfred A (Joyce H) emp investments Boston Co Wenham ® 468-2490
WAGNER Frank S (Jacqueline) Hamilton ® (3) 468-3815
WAGNER George W (Margaret M) engr 60 Matthies 922-0611
WAGNER J 6 Oak St South Hamilton 468-3673
WAGNER Lotty 272 Grapevine Rd Wenham 927-6143
WAGNER Ronald S carp 376 Hale St (3) 922-4999
WAHTERA Kurt W (Maureen J nurse) sls 508 Elliott 922-0955
WAISAMEN Ronald (Donna J nurse) cost speclst GE Lym ® (4) 927-1544
WAITE Robert Dr dentist 13 Lothrop (res) 927-1965
WAITT D G 245 Essex St 927-3172
WAITT Eleanor 401 Essex 927-6388
WAITT Elmer M (H Frances) 23 Kelleher Rd 927-3827
WAITT John D (Carole N) Boston Gas Hamilton ® 468-2505
WAITT John F C (Muriel A emp BOMAC) USMC Fosters Point ® 922-6326
WAITT John F C Jr (Toby) slsmn Charles Gilna & Sons Hamilton ® (4) 468-2891
WAITT John R (Pamela T) auditor Best West Inn 10 Lyman ® 922-8405
WAITT Justin C (Eleanor F) retired 18 Windsor Rd ® 927-1052
WAITT Stanley B Jr USN 10 Prospect 922-9469
WAKEMAN Barbara 15 Whitney Av 922-7537
WAKMONSKI John J (Ginger) 15 Garfield Av ® (4) 927-0824
WAKMONSKI Virginia J 15 Garfield Av 927-0824
WALBURN Charles (Barbara A) pattern mkr Beverly Pattern Inc 21 County Way (5) 922-7245
WALCZEWSKI Frank S (Barbara A lab techn Dr G W Purlo) slsmn DeCosta Co Wenham ® (5) 468-3115
WALDAN Harry (Bernice) retired 31 Lothrop ® 922-6228
WALDIE John M Wenham ® 468-2211
WALDMAN Edward retired Beverly Commons Magnolia Hse (#211) 922-0139
WALDMAN Robert H 8 Roy Av 922-7835
WALDO Barton A Jr (Rosemary) engr Stone Webster South Hamilton ® (4) 468-1641
WALDRON B L 8 Pearl St Ext 927-1542
WALDRON Brad (Connie Reagan ins agt) glass blower Brondin Corp 7 Bisson St (2) 922-5876
WALDRON C A counselor 205 Cabot 927-9647
WALDRON Michael L student 8 Pearl Street Ext 927-1542
WALDRON Roland E (Betty L) sls engr Uniroyal 8 Pearl Street Ext ® (3) 927-1542
WALDRON-STAINS Robert R (Candace W parish asst St Peter's Church) conslr Dept of Mental Health 922-8992
WALDROP Daryl D USAF 54 Laurel 922-2827
WALENTUCK Dana asst mgr Salty Dog Restr 40 Wallis 922-2274
WALES Frederick C (Edith P) tchr Bd of Educ Reading 62 Ober ® 922-4662
WALK-IN TAX CENTER 81 Elliott 922-8872
WALKE Peter W field service engr California Computer South Hamilton ® 468-3687
WALKER B William (A Mary) engr analyst GE Co 1 Bonad Rd ®
WALKER Brian C (Kathy A) vice pres & treas Northshore Insulation & Modernization In 22 Thorndike St ® (4) 922-1689
WALKER Carl W (Marjorie) mgr 6 Sunnyvalle ® 922-5457
WALKER Elizabeth retd 17 Conant Hannah Village (#26) 922-1166
WALKER Frances M 21 Crosby Av ®
WALKER Harrison M (Alice M) mtce coordinator Gordon Coll 3 Cherry Rd 922-2518
WALKER Herbert (Hazel M) retired 14 Sohier Rd Sohier Road Ext Conant Apts (#A) 922-5861
WALKER James speech therapist 8 Colgate Rd
WALKER Keith B 33 Baker Av 927-6784
WALKER Lillian B 1 Trafalgar Rd 922-6117
WALKER Michael 5 Mill 927-4349
WALKER Philip Z (Lorraine I) presser 18 Western Av ® (3) 922-7352
WALKER Ralph E (Rita L tlr Shaust Merchants) tchr Lynn Voc Tech 18 Bass River Rd ® 922-6429
WALKER Rebecca J student 6 Sunnyvalle 922-5457
WALKER S H Manor Rd 927-7420
WALKER W Craig (Ann admv asst) copywriter 568 Hale St (rear) 927-5077
WALKIN Paul 15 Andover Rd 922-4288
WALKUP Ruth 12 Enon ® 927-3956
WALKUP Stanley 3 Sargent St 927-0569
WALL C A electonics 26 Hilltop Dr (3) 927-4099
WALLACE A T 94 Essex 922-1514

© 1985 Johnson Publishing Company, Inc.

WALLACE Dorothy retired ®.....922-0949
WALLACE Edgar W (Arlene D RN Beverly Surgical Group)
techn Radio Corp of America 12 Miller Rd ®.....927-0992
WALLACE Gerard F (Linda E clk) firefighter BFD 907 Hale -Beverly Farms (5).....927-6799
WALLACE Glenn W emp 11 Ocean.....927-5346
WALLACE H Peter (Joanne E) investments 147 Colon ® (4).....927-6182
WALLACE John J (Mary L) ownr Hamilton Auto Body Hamilton ®.....468-2181
WALLACE Lester W (Lillian R) retired South Hamilton ®.....468-1881
WALLACE Linda 63 Rock Maple Av Hamilton.....468-3611
WALLACE Nora 484 Bay Rd Hamilton.....468-2722
WALLACE Paul K (Mary G tchr Cutler Sch)
test techn Wilmington Compographics Hamilton ® (3).....468-4535
WALLACE Phyllis rl est brkr Goff Rl Est.....922-4148
WALLACE Priscilla E IBM opr Registry of Deeds 37 Stone St.....927-9352
WALLACE Robert B 16 Friend Ct Wenham.....468-7471
WALLACE Robert S 39 Sohier Rd.....922-8955
WALLACE Stephanie L student 12 Miller Rd.....927-0992
WALLACE Stephen student Northeastern.....927-1864
WALLACE Timothy P (Elizabeth M secy Supvr of Sch Hamilton)
slsmn John M Kirk South Hamilton ® (3).....468-3545
WALLACE William (Sandra) 61 Chase
WALLESTON John (Patricia G) supvr MA Pub Wks Traffic Div
8 Mac Arthur Rd ®.....922-2738
WALLESTON R J (Judith A clk Beverly Savings Bank) mtce mn State of MA
20 Conant St.....927-0225
WALLICK George (Cindy) 51 Robson Cir Hamilton.....468-3111
WALLICK George A (Zelma M clk Stop & Shop)
asst mgr Stop & Shop Inc South Hamilton ®.....468-3487
WALLICK George G 29 Central Av Hamilton.....468-7359
WALLICK Thomas 14 Pleasant Av South Hamilton.....468-4780
WALLIS Alan (Linda J) underwriter Mutual Fire Ins 9 Beckford (4).....922-5243
WALLIS Charles W (Elizabeth S) rltr 26 Woodbury Dr ®.....922-0365
WALLIS David W (Patricia A registered nurse Beverly Hosp)
adminstrative mgr-field se Varian Assoc Inc 28 Hull St ® (4)
WALLIS Nancy bkpr USM Div B 56 Lothrop.....922-2737
WALLIS Nancy E 43 Washington.....922-1721
WALLOWER Richard S 130 Essex South Hamilton.....468-7528
WALLS David J South Hamilton.....468-2307
WALLS William E (Agnes L cshr Star Mkt)
dairymn HP Hood & Sons South Hamilton ®.....468-1694
WALO Jane P 19 Cornell Rd.....922-9443
WALO William A (Jane) slsmn 19 Cornell Rd ® (5).....927-2842
WALOR Louis P (Margaret E clk) slsmn Pezro Enterprises 32 Bartlett St.....922-6346
WALOR Louis P Jr (Sandra E tchr) slsmn CRS Food Wholesaler 32 Bartlett.....922-6393
WALOR Pamela 54 Glidden.....921-0094
WALSH Barbara 8 Haskell (8A).....927-5811
WALSH C 33 Arthur.....927-9376
WALSH Charles H A (Helene A) retired Montserrat Rd ®.....922-2719
WALSH D M 9 County Way.....922-5481
WALSH Daniel (Mary A control sup Beverly Hosp) shipper HP Hood & Sons
18 Mason (3).....927-0869
WALSH David A (Dorothy general asembler) x-ray techn 16 Robinson Rd.....922-5154
WALSH David J (Marie V) regional mgr Franklin Life Ins Co 16 Eisenhower Av ®.....922-1258
WALSH DAVID J INSURANCE 16 Eisenhower Av.....922-4595
WALSH Edward G (Nancy A) engr New England Tel Co 38 Lothrop ® (5).....927-1179
WALSH J Jeffrey 2 Morgan Rd.....927-6200
WALSH James J retired 23 Herrick ®.....922-6265
WALSH James W 172 Colon.....922-3830
WALSH Jean B 11 Mount Zion Av Hamilton ®.....468-7709
WALSH Jill A cashier Bell Mkt student 21 Sylvan Rd.....922-6025
WALSH John E (Margaret L) retired 13 Neptune St.....927-0803
WALSH John J 13 Eaton Rd Wenham.....468-2677
WALSH Joseph W Jr (Anna M) board of Public Health 43 Ashton ®
WALSH June M student Salem State 38 Lothrop St.....927-1179
WALSH Karen L aide 38 Lothrop.....927-1179
WALSH Laura J student 38 Lothrop.....927-1179
WALSH Leo J (Dorothy P cafe mgr) custdn 1010 Hale St.....922-1810
WALSH M Jean 29 Brackenbury Ln.....922-6145
WALSH Marie E nurse 14 Lovett.....927-7760
WALSH Mary M retired 23 Herrick.....922-6265
WALSH Michael P dietary student Mayplex Nursing Home 21 Sylvan Rd.....922-6025
WALSH P 26 W Dane.....922-6596
WALSH Patricia Ann office mgr Parkhurst Bldg 2205 Broughton Dr.....927-2585
WALSH Patricia Ellen recpt Morton Shoe 2205 Broughton Dr.....927-2585
WALSH Peter landscaper F T Fannly 25 Beckford (#3).....922-5497
WALSH R E (E B retd) retd 42 Wellman.....927-1584
WALSH Ronald (Frances A emp) roofing contr Hood Foam 24 Arthur ®.....927-4190
WALSH ROOFING CO Ronald Walsh ownr 24 Arthur.....927-4259
WALSH Sheila E student 23 Herrick (#A).....922-5167
WALSH Stephen A 11 Mt Zion Av Hamilton.....468-7709
WALSH T B R 9 Maple Wenham.....468-7297
WALSH Theresa 29 Bridge
WALSH Thomas A (Ruth E) guidance conslr Bd of Educ Meml Jr HS 6 Lawrence
(3).....927-6760
WALSH Thomas J (Zelma A) retired South Hamilton ®.....468-4633
WALSH V S 401 Essex.....927-4141
WALSH W retired 22 Federal St.....922-4577
WALSH William (Theresa) emp Pingree Sch South Hamilton ®.....468-1572
WALSH William C acct 24 Home St.....922-7111
WALSH William J policemn BPD 23 Herrick (#A).....922-5167
WALSH William J (June P) miner Montserrat Rd ® (4).....927-7296
WALSH'S SERVICE STATION
Thomas J Walsh Ownr. -Gas & Oil, Tune-Ups, Auto Repair, Brake Service, Lube
& Oil Change- 449 Cabot.....927-1630
WALTER Donald G (Dorothy) equipt tech New England Tel Co 15 Brimbal Av ®
(3).....922-1121
WALTER May E Mrs 32 Railroad Av.....922-9364
WALTERS Gwyn Rev (Mair) prof Gordon Theological Seminary
1 Veranda Cir Hamilton.....468-1419
WALTERS Muriel J South Hamilton ®.....468-1678
WALTERS S Evan (Barbara A) printer 254 Essex St (3).....927-8172
WALTON Dora retired 215 Rantoul (#609).....927-2494
WALTON Paul (Garaldine supr Gadsby & Hannah) acct Gadsby & Hannah
66 Lakeshore Av ®.....927-0573
WALTON Thomas (D) 64 Maple South Hamilton.....468-1993
WANG F A 1 Paine Av.....922-3369
WANSONG Joseph F (Elizabeth) engr GE Co Hamilton ® (3).....468-3598
WANTMAN James 501 Broughton Dr.....927-6132
WARBURG John B (Ruth B) tool mkr GE Wenham.....468-4814
WARD A C (R E retd) assembler 35 Lyman.....927-5647
WARD ALAN B Herrick Parkhurst Medical Bldg.....927-4980
WARD Bill sls 35 Apple Rd.....922-0713
WARD Charles W (Claire M secy Stocker & Yale) emp City of Beverly
16 Brimbal Hill Dr ®.....922-4625
WARD Christine P secy acct 35 Prince St.....922-1709
WARD D bkpr 15 Ives St.....927-1043
WARD David A carp 35 Prince St.....922-1709
WARD Dorothy G Mrs 401 Essex.....927-0166
WARD George (Mary Ellen) emp Xerox.....927-9498
WARD Gregory (Deborah A) ownr The Fruit Fcty 31 Neptune ® (3).....927-1457
WARD Hugh C Jr (Diana G lbrn Hamilton)
banker New England Merchants Bk South Hamilton ®.....468-2009
WARD Irene A emp lunch counter Paper Str South Hamilton.....468-7758
WARD James S Jr (Ruth M) emp Touraine Pnts Wenham ®.....922-6829
WARD Jan S student Plymouth State Coll 6 Lanthorne Ln.....922-3279
WARD Joanne S nurses aide Hancock House 20 Bosworth (2).....922-6765
WARD John G (Mary B) mech North Shore Volkswagon 11 Pierce Av ® (6).....927-3852
WARD Joseph J sls 10 Folly Pond Rd.....927-9863
WARD Kathy 36 School St.....922-2816
WARD Kenneth S pressman 42 Railroad Av.....927-4637
WARD Laurence C Beverly Commons.....927-1617
WARD Loring Jr slsmn 4 Winslow Rd.....922-9312
WARD Mark constn wkr Fahle Bros 35 Prince St.....922-1709
WARD Mary Ellen 5 Doane Av.....927-5876
WARD Merton S Jr (Janice W emp Leonards Florist)
grounds & bldgs supvr Boston Univ Hamilton ®.....468-1897
WARD Michael B 32 Garfield Av South Hamilton ®.....468-4801
WARD Nancy 6 Chapman.....922-5981
WARD Nellie P 22 Federal St.....922-5407
WARD Osborne (Lyla H) retired Beverly Commons Magnolia Hse (#25).....927-5518
WARD Percy G (Grace) retired 20 Sohier Rd.....922-1706
WARD Robert A (Patricia D) retired 6 Lanthorne Ln ®.....922-3279
WARD Ronald J (Elaine M) conservation 6 Lindsay Av ® (4).....927-7783
WARD Ruth M emp Wenham.....468-2861
WARD Sally I 4 Winslow Rd.....922-9312
WARD Steven M trk drvr 42 Railroad Av.....927-4637
WARD Timothy L tchr Salem Pub Sch 31 Crescent Av.....927-7373
WARD Vernon F Jr (Eleanor M) supvr-engr New England Tel Co
21 Northern Av ®.....927-3521
WARDEN Charles B (Katherine) emp Wenham ® (4).....468-7161
WARDEN John A Dr (Theresa H) radiologist Beverly Hosp
728 Bay Rd (res) Hamilton ® (4).....468-3224
WARE Roland G (M Susan) clk 117 Bridge ® (4).....927-0368
WARING Philip B 35 Standley (6).....922-8477
WARING SCHOOL THE Phillip Waring dir 35 Standley.....927-8793
WARNER April 376 Hale.....927-3836
WARNER David C (Mary F) emp State Street Bank Hamilton ® (4).....468-1492
WARNER John W (Mary Ann) formn Beverly Gas Co 124 Standley ® (4).....922-0704
WARNER Lester M retired 26 Overlook Av ®.....922-7082
WARNER Patricia.....468-2678
WARNER REALTY Robert E Warner ownr 10 Rantoul.....922-0136
WARNER Seth 32 Bow.....927-5498
WARNOCK Edward H supvr Eaton Corp 13 Bartlett St.....927-3107
WARREN Alex 67 Essex.....927-0905
WARREN Cornelia M 30 Charnock (3).....922-2238
WARREN David B (Dorothy) emp GE Co Wenham ® (3).....468-3529
WARREN David U (Lynne F) investment brkr 431 Hale (4).....927-2975
WARREN I 29 Broadway.....922-8292
WARREN M A.....927-5441
WARREN M L retired 23 Raymond Av.....922-5306
WARSHALL Susan 26 Lincoln Av South Hamilton.....468-7286
WARWICK Willard C (Elinor A) supvr GE Co Hamilton ® (2).....468-4676
WARWICK William (Nancy supvr EG&G Co) 44 Taft Av (3).....927-2924
WASENIUS Elvi B retired 5 Linden Av ®.....922-9110
WASHAK Richard (Michelle hostess) clk US Post Ofc 32 Windsor Rd ® (3).....927-3574
WASHBURN Alfred T (Elaine I) mach techn USM Div ® (2).....922-8599
WASHBURN Kalen student 65 Walnut Rd South Hamilton.....468-1060
WASHBURN Marshall I (Barbara H nurse Hamilton Pub Sch)
prntr Page & Goodwin South Hamilton ®.....468-1095
WASHBURN Roger W (Ann) tchr Hamilton Jr HS
65 Walnut Rd South Hamilton ® (3).....468-1060
WASHBURN Russell H (Jo Ann M secy) appraiser 4 ½ Laurel.....922-2598
WASHINGTON Alex D (Sharon N admr) admr 2303 Broughton Dr.....927-5139
WASLEIGH Thomas 513 Bay Rd Hamilton.....468-2814
WASMER Henry M (Susan M RN) mach opr 4 Scenna Rd.....922-8544

© 1985 Johnson Publishing Company, Inc.

WASSILIEW Victor N admr 54 Lovett 922-8114
WATAMABE Yokichi (Motoko) genl mgr Nippon Express USA Inc
51 Old Cart Rd South Hamilton (4) 468-4769
WATERMAN Alan P (Constance G) engr South Hamilton ® (2) 468-1651
WATERMAN Judith 13 Stewart Ln ® (4) 927-2548
WATERS DAVE S INSURANCE AGENCY INC
Diane Waters
Dana Waters
Dave Waters
152 Main St (W) 468-7152
Village Shopping Center Topsfield 887-2187
WATERS James (Dorothy) retired Hamilton ® 468-3334
WATERS John Jr (Jennifer) retired Hamilton ® (5) 468-1463
WATERS William H (Marcia B) Linden South Hamilton 468-4436
WATERS William H Dr (Marsha B sls rep Pitney Bowes) dentist
114 Linden (res) South Hamilton ® (5)
WATERS WILLIAM H DR dentist 127 Dodge (ofc) 927-3550
WATHEN William O 245 Elliott 922-4493
WATKINS Geoffrey L (Faye techn Varian) dispatcher Bursaw Oil Wenham ® (3)....468-2215
WATKINS Kristin 6 Meridian Rd Wenham 468-3894
WATRAS James G tchr 776 Cabot St 922-8734
WATSON Arlene 271 Rantoul
WATSON B A 7 Prospect 922-7094
WATSON C 17 Conant Hannah Village 922-4470
WATSON Charles retired 215 Rantoul (#515) 922-4729
WATSON David E printer Hart Prntg Co 15 Ives (2) 927-8072
WATSON Frank (G) 6 Morrison Av 922-6465
WATSON Gordon (Thelma) mgr 15 Ives 922-1096
WATSON Jeffrey B 104 Maple Wenham 774-3297
WATSON Mark K US Army 43 Laurel 927-7292
WATSON Mary S Mrs South Hamilton 468-3291
WATSON Thomas Berrywood Ln Hamilton 468-7550
WATSON'S TRANSMISSION Ralph Watson 15 River 922-4637
WATTERS Elsie retired Beverly Commons Rd (#31) 922-9061
WATTS James H machst 31 Pierce Av 922-0295
WATTS John M emp AM Shoe 13 Bresnahan Ct 921-0445
WATTS Pamela admv asst Translators Inc 19 Thorndike 927-6769
WATTS Viola retired 927-8324
WAURALIS Peter 63 Boyles

WAVERLY HEATING SUPPLY CO

E Parker Stokes, pres.- 70 Park 927-8500
WAX Louis T engr MDPW State 44 Lothrop ® 922-2524
WAY Mike (Julie) conslr Proj Cape & student Gordom Seminary
Boulder Ln PO Box 271 -Beverly Farms Wenham (3) 922-1353
WAY TO GO THE LTD 135 Cabot 922-4040
WAYLAND E B quality control 7 Davis 921-0651
WAYMAN Connie emp State 48 Pond St (3) 922-2051
WAYMAN David S Rev (Connie A) asst pastor Church of Nazarene 211 Bridge
(5) 927-8755
WAYNE David custdn Gemini Laminating 9 Longview Dr 922-4816
WAYNE Kathryn ofc wkr Henry's Mkt 9 Longview Dr ® 922-4816
WAYNE Tami 9 Longview Dr 922-4816
WAYNE'S DISCOUNT BAIT & TACKLE 24 Cabot 927-6479
WAYS Noel (Elizabeth) 26 Broadway 922-8931
WEAFER Kenneth T (Janet M) atty 242 E Lothrop ® (4) 922-8131
WEAGLE Richard (Susan) mech South Hamilton ® (3) 468-1478
WEAR Patrick (Deborah C secy) asmblr 39 Kernwood Av 922-9237
WEATHERBEE D 606 Manor Rd 922-8124
WEATHERBY Wayne G serv techn 110 Hale 927-2377
WEATHERVANE TAVERN Gary Thober & Paul Thober, mgr. & Sheila Evans-
85 Railroad Av South Hamilton 468-2600
WEAVER Carl (Marilyn) supt South Hamilton ® 468-3133
WEAVER Carol A 18 Grant 927-7672
WEAVER David B (Jean C secy) ownr Weaver Glass Co 22 Somerset Av ® (3)....927-2013
WEAVER Gilda 18 Wellman 927-5675
WEAVER GLASS CO David B Weaver Ownr.- 136 Rantoul St 922-5511
WEAVER Kevin 22 Dane 922-0536
WEAVER Kevin area mgr Athlete's Foot Stores South Hamilton 468-3133
WEAVER Kim cosmetologist Jordans South Hamilton 468-3133
WEAVER Paul D (Lynn) atty Houghton Mifflin Co Ledyard Ln (res) Wenham ®
(3) 468-3841
WEAVER Perry (Fredericka C) mason 29 Charnock
WEAVER Raymond G 328 Cabot 927-5411
WEAVER Robert E (Deborah L) machst United Shoe 471 Cabot ® (3) 927-2921
WEAVER Robert M Jr (Julianne Y cashier) appl mgr 11 Lakeview Av ® (2) 927-2382
WEBB Anthony H (Louise A) mech 25 Grant
WEBB Donald (A Kimberly) chemls 14 Bennett 922-0431
WEBB Stephen 47 Abbott 927-0001
WEBB Wende contract admr Atlantic Diving Co Inc Wenham 468-4261
WEBBE Richard W (Nancy L student) slsmn F C A Asset Management CO
269 Hale (4) 927-1975
WEBBER Arthur H Jr (Elizabeth retired) retired Hamilton ® (2) 468-1659
WEBBER Daniel F (Cynthia C) slsmn My Bread Baking Co 175 Bridge ® (5) 922-5310
WEBBER Dean security guard Fisher Group 175 Bridge 922-5310
WEBBER Dorothy G retired 313 Essex ® (2) 922-4083
WEBBER Howard R publisher 29 Abbott 922-8486
WEBBER Jeffrey A student Claude Patten Voc 175 Bridge 922-5310
WEBBER Peter 463 Cabot ® 922-6766
WEBBER Peter A 141 Railroad Av South Hamilton 468-4518
WEBBER Robert A retd 29 Abbott 922-7655
WEBBER Robert P Sr (Eunice J) retired ® (2) 927-0634
WEBBER Scott A 15 Giles Av (3) 927-1863
WEBSTER Heather E asst dir Care At Home Nursing Serv Inc 20 Lindsay Av....922-7558
WEBSTER Kirk 110 Larch Row Wenham 468-3245
WEBSTER M (#3) 922-1473
WEBSTER ROBERT psychologist- 16 Enon St (ofc) 927-1037
WEDGEWOOD Blanche retired 20 Sohier Rd Garden City Apts (#705) 922-2954
WEDGWOOD Olive retired 22 Federal St 927-0287
WEE ONES Mary Sue Kilpatrick, owner -children's shop- 29 West St 927-3093
WEEKES Arthur D III (Margery) banker NE Merchants Hamilton ® 468-3051
WEEKS Annie retired (#25) 922-8026
WEEKS Gordon N 225 Essex ® 927-3183
WEEKS Margaret G retired 215 Rantoul (#610) 927-5256
WEEKS Richard D (Marsha P) banker Shawmut Bank 61 Trask ® (3) 927-5232
WEHLING Gertrude retired ® 922-0963
WEHRLIN Frank (J A mgr) 23 Hale St (2) 927-3472
WEIENSEE Thomas Jr 17 Dane St (2) 927-4930
WEIGHT WATCHERS
Toll Free Dial '1' & Then 800 556-7416
WEIL J test specialist Varian 28 Story Av (2) 927-2310
WEINBERG Max M retired 17 Conant Lee House Hannah Village 922-4241
WEINBERG Samuel (Elaine) 39 Abbott ® (2) 922-4963
WEINHEIMER John I (Violet O secy Beverly Pub Sch)
dept mgr New England Tel Co 8 Oceanside Dr ® 922-5700
WEINHOLD Robert N (Linda B dental asst Dr Kaplan & Dr Sozanski)
tchr Hamilton Wenham Regional HS 26 Butman ® (5) 922-1745
WEINSTOCK Elliot M (Barbara S tchr Edwards Sch)
atmospheric chem Harvard Union 19 Cobblers Ln ® (4) 922-7026
WEIR John S Jr (Sharon A) prin Dewing Elem Sch ® (3) 927-2837
WEIR Paul E (Cynthia LPN Beverly Hosp) sheet metal wkr Packards Co
30 Hathaway Av ® (2) 922-7658
WEISBERGER David Mrs retired -Beverly Farms ® 927-0787
WEISEL David W 9 Roy Av 927-5519
WEISMAN Dorothy clk of corp Jules A Gourdeau Inc 922-2191
WEISMAN Eric student Calif Inst of the Arts Wenham 468-1737
WEISMAN Mayer G (Elaine B) ownr Samuel Gordon & Sons Wenham ® 468-1737
WEISMAN Mitchell 306 Broughton Dr 927-5252
WEISMAN Roger student Wenham 468-1737
WEISSBERG Lori 12 Pleasant 927-9651
WEISSMAN EARL M atty- 5 Briscoe (ofc) 922-4025
WEISSMAN Richard G 14 Ortins Rd Hamilton 468-4383
WELCH Alice retired 34 Rust South Hamilton 468-4235
WELCH Donald (Janice) 40 Stone St 922-0908
WELCH Elizabeth A 408 Elliott 921-0350
WELCH James P (Cheryl B medl technologist) biomedical engr Mass General
295 Dodge St ® 927-1083

WELCH & LAMSON INC

Lawrence Lamson, pres.-treas.; Jonathan Lamson, vice pres.; Gordon Lamson, vice pres. -Fuel Oil, Oil Burner Servicing-
305 Willow St South Hamilton 468-4425
WELCH MACHINERY CO Tom Welch 56 River 927-5500
WELCH Michael P (Diane) 25 Bow 922-1254
WELCH Morton E (Dorothy E sls Wen Tea House) sls Wenham ® (2) 468-2751
WELCH Nathaniel (Debra S asst v pres Essex Investment Mgt)
natl sls mgr Advantage Systems Inc 9 Paradise Rd ® 927-6538
WELCH Robert E Jr (Phyllis RN MA Rehab) mach opr Jones Mach Co 927-5239
WELCH Robert R 11 Cogswell Av ® 922-8387
WELCH See Also Welsh
WELCH Susan asst office mgr Cranberry Inds 3 Kennedy Rd Hamilton 468-1667
WELD E N editor Boston Globe 105 Lovett ® (3) 927-1898
WELD Leisa student 110 Lothrop ® 927-1058
WELD Philip B Mrs retired 6 Bay View Av ® 927-1665
WELDON George D 31 Wallis ® 922-8157
WELDON H Norman (Ursula A) retired South Hamilton ® 468-1367
WELDON James (Annette) emp Town of Danvers 10 Cherry Rd ® (2) 927-2044
WELDON Kathleen secy Sylvania 31 Wallis 922-8157
WELDON Norma South Hamilton 468-1367
WELDON Richard G mtce GTE Sylvania 31 Wallis 922-8157
WELKE Peter C (Monika) 12 Connor Rd 922-6214
WELLER Bill 140 Cherry Wenham 468-1919
WELLS Alton E (Ann M) electn USM 3 Oakhurst Rd ® (3) 927-4284
WELLS Claude 123 ½ Bridge 922-6827
WELLS David F (Jane) tchr Gordan Conwell Hamilton ® (4) 468-1985
WELLS Dennis (R) 26 Grant 922-7781
WELLS MARY BETH 86 Dodge (ofc) 922-6613
WELLS Richard P (Doris E painter Sylvania) auto body reprmn Sub Bay Pontiac
49 Hillcrest Av ® (2) 922-8589
WELLS S Henry III 12 Charnock ® 922-7546
WELLS Thomas student 3 Oakhurst Rd 927-4284
WELSH James M Jr (Cynthia A) grocery mgr Stop & Shop 7 Brimbal Hill Dr ®
(5) 922-2599
WELSH Lewis 577 Cabot 927-1286
WELSH See Also Welch
WELSH Walter 9 Access Rd 927-8593
WEMYSS Alexandra 604 Broughton Dr 927-4751
WEMYSS John B 2106 Broughton Dr 927-4750
WENDELL Barrett Jr (Margaret M) retired 62 Hart -Beverly Farms ® 922-7013
WENDELL David A (Sheila A) emp City of Beverly 86 Conant
WENDER Deborah J bookbinder Harcourt Bindery ptnr Saxifrage Book Str
88 Essex 922-2930
WENDLING Peter 32 Railroad Av 927-3492

© 1985 Johnson Publishing Company, Inc.

WENHAM COUNTRY CLUB INC 94 Main Wenham 922-9566
WENHAM COUNTRY CLUB 94 Main Wenham 468-4714
WENHAM EXCHANGE
Shirley Anderson, dir.
books
1 Monument 468-1235
Hobbs House 468-1070
Tea House 468-1398
WENHAM HOUSING AUTHORITY Alison Dodd exec dir Larch Ln Wenham 468-1532
WENHAM MUSEUM Eleanor Thompson dir 132 Main Wenham 468-2377
WENHAM TOWN OF
Accountant Town Hall Wenham 468-4467
Assessors Town Hall Wenham 468-4469
Bldg Inspector Town Hall Wenham 468-4468
Fire Dept
To Report A Fire Wenham 911
To Report A Fire Wenham 468-4421
Fire Prevention Bureau 140 Main Wenham 468-2613
Health Bd Town Hall Wenham 468-4468
Highway Dept 91 Grapevine Rd Wenham 468-1887
Police Dept
Station 140 Main Wenham 468-4000
Emergency Only 911
Emergency Only 468-4421
Public Library Town Hall Wenham 468-4062
Regional School District
Bessie Buker Elementary
School Wenham 468-1566
CET Chairperson 468-7776
Nurse's Ofc 468-1830
Curriculum Dir 325 Bay Rd Hamilton 468-3713
Cutler Elementary School
237 Asbury Hamilton 468-2626
CET Chairperson 468-7773
Nurse's Ofc 468-2291
High School
775 Bay Rd South Hamilton 468-4491
CET Chairperson 468-2036
Occup Ed 468-7419
Principal's Ofc 468-4491
Project Adventure
Grapevine Rd Wenham 468-1766
Junior High
CET Chairperson 468-3368
Pupil Personnel Services Ofc
325 Bay Rd Hamilton 468-3717
Supt Of Schools
775 Bay Rd South Hamilton 468-4465
Athletic Dir 468-3982
Business Mgr 468-4465
Cafeteria Mgr 468-1981
Winthrop Elementary School
325 Bay Rd Hamilton 468-2312
CET Chairperson 468-7319
Nurse's Ofc 468-2320
Selectmen Town Hall Wenham 468-4468
Town Clerk Town Hall Wenham 468-4467
Town Collector Town Hall Wenham 468-2331
Water Dept Grapevine Rd Wenham 468-1855
Wire Inspector Town Hall Wenham 468-4468
Wenham Housing Authority
Larch Row Wenham 468-1532
WENHAM TOWN OF-CEMETERY DEPARTMENT Main Wenham 468-7170
WENIG Robert 927-4394
WENTWORTH Arnold W (Judith) mech Bay Rd Exxon South Hamilton ® (4) 468-4091
WENTWORTH Chester F (Mary E) mtce Beverly Housing Authority
20 New Balch ® 922-4747
WENTWORTH J W Hamilton 468-4964
WENTWORTH Roy retired 16 Regwill Av Wenham ® 468-1585
WERSCHLER Bernard Z (Barbara) emp USM Div Wenham ® (5) 468-4048
WESCOTT James (Marjorie I) ownr Instant Burgler Alarm Co
51 Cutler Rd Hamilton ®
WESCOTT Stanley C (Virginia A) instlr Instant Alarm 4 Berkley Av ® (6) 927-2315
WESCOTT Stanley 'children's phone' 4 Berkley Av 927-2315
WESLEY Hugh O CPA (Kathleen F) acct 3 Douglas Av (res) ® (4) 922-8772
WESSLING Helen V retired 1 Salem Rd Roger Conant Apt 922-4792
WEST Catherine L retired 21 Lake Av Wenham 468-1609
WEST Claire A 151 Park 927-1253
WEST James F (Mary L) head finance dept Agawam Assoc Wenham ® (3) 468-4591
WEST Richard S (Ruth S) ptnr Parker & West Wenham ® (3) 468-2818
WESTBURG Richard 1901 Broughton Dr 927-2861
WESTERN UNION
General Information
Dial '1' & Then 800 257-2241
WESTERVELT V Hamilton 468-2767
WESTFALL Robert S (Shirley L) ownr Boston Air Taxis 212 Brimbal Av ® (6) 922-4177
WESTFIELD Arnold D (Nancy J health aide) counselor Endicott Jr Coll
42 Hull ® (3) 922-6626
WESTFIELD Jonathon M mtce International Cars Ltd 42 Hull St 922-6626
WESTFIELD Rebecca secy 42 Hull St 922-6626
WESTHAVER R R retired 927-8590
WESTLAND Jennifer South Hamilton 468-2689
WESTLAND Peter (Antonia bus drvr Lamson Co)
electronics engr Raytheon Corp South Hamilton ® (5) 468-2689
WESTON Alfreda E retired 13 Winthrop Av 927-5161
WESTON Ann E secy 15 Ives 922-0737
WESTON Edrith N retired 18 Bosworth ® 927-4688
WESTON Keith E (Lydia) design engr USM 31 Taft Av ® (3) 922-4011
WESTON Mary A 24 Matthies ® 927-4093
WESTRATE Richard L (Shirley M tchr Hamilton Wenham Regional HS)
mgr Caldor's 14 Arlington Av ® (4) 927-7334
WETHERBEE Frank W (Ethelyn L) retired South Hamilton ® 468-2116
WETHERBEE Louis H retired 25 Longview Dr ® 927-1119
WETSON Daniel H (Jane M) supvr Gillette South Hamilton ® (4) 468-3210
WETSON John H (Rosamunde L cafeteria wkr Pingray Sch) retired
8 Naples Rd South Hamilton ® (3) 468-3317
WEYBURN Lyon 927-0046
WHALEN Herman T (Maryanne I sls clk Filenes) 19 Morningside Dr ® (3) 927-5065
WHALEN John N 29 Friend 922-8478
WHALEN Laura 776 Hale 927-8212
WHALEN Laurie 19 Morningside Dr 927-5065
WHALEN Michael P (Donna L) 45 Shortell Av
WHALEN Michael T tchr 51 Bridge St 922-3325
WHALEN Pauline Margaret retd 18 Kelleher Rd 922-1445
WHALEN Robert W (Elaine M) capt BFD 60 Colon ® (4) 922-1591
WHALEN Sylvia A computer opr 96 Bridge 927-1123
WHALEN Thomas 96 Bridge St 927-1123
WHALEN Walter S senior tube techn Varian Assoc 103 Hale 922-8481
WHALEN William retired 20 High -Beverly Farms ® 927-0200
WHALEN William J Jr (Roberta L) tchr Danvers HS 3 Kinsman ® (5) 927-3100
WHALLEY James F (Barbara) retired 50 Hale ® (2) 922-0051
WHAREHOUSE Dunham Rd 922-8883
WHARTON David E (Melba L RN) prof NSCC 27 Pleasant 927-0154
WHARY Hattie M mgr rooming house David Flaxer 436 Rantoul St 927-7327
WHATMOUGH Marilyn 22 Atlantic Av 927-5418

WHAT'S FOR DINNER?
Catering & Carry-Out, Cuisine, Offer An Unusual Variety of Hors-d'oeuvres To Take Home Or Enjoy At Our Cozy Restaurant, Entrees, Side Dishes, Soups, Salads, Desserts-
14 Elliott St 927-5533

WHEADON Willard S 501 Manor Rd 922-5589
WHEATLEY Robert L (Janet C tutor Danvers HS) carp MBTA ® (4) 922-1590
WHEELER Charles M (Jean A) signal mtce helper City Elec Dept 32 Foster Dr ® 922-4860
WHEELER Douglas C Mrs 25 Folly Pond Rd 927-2214
WHEELER Edward L Dr (Ann M) dentist (res) ® (2) 927-2090
WHEELER Gary P (Maria C admr) emp 6 Kinsman 927-2741
WHEELER James L Sr (Evelyn G) contr Waterlac Finish 10 Walker Rd ® (2) 922-5638
WHEELER Jeffery J tchr Essex Aggie Hamilton 468-3636
WHEELER Lloyd E (Laura M) public relations 2 Ober Ln ® (5) 922-2076
WHEELER M D 3 Summer 927-9865
WHEELER M W promotion mgr Salt Water Sportsmn Inc 18 High (3) 922-3664
WHEELER Nona F 15 Stewart Av 922-0235
WHEELER Robert J (Diane M) stockbrkr White Weld Hamilton ® 468-3263
WHEELER Stephen (Debbie) Sunnyside Av (5-7) Hamilton 468-7215
WHEELER Susan nurse asst Medical personel Pool 4 Lakeview Av (3) 927-4701
WHEELOCH George L (Alice M clk) computer techn Compugraphics 14 Lenox
(4) 922-3704
WHEELOCK William J (Josephine P) IBM opr Sylvania 86 Kernwood Av ® (5) 927-3296
WHELAN James Harborside Restr South Hamilton 468-2681
WHELAN Ronald J (Mary Jo RN) computer opr Essex Bk 11 Amherst Rd ® (3) 927-0626
WHELAN Thomas student South Hamilton 468-2681
WHELAN William J (Jean M)
slsmn Earl B Beach Co of New England South Hamilton (4) 468-2681
WHELPLEY George retired 922-1717
WHELTON Brian F (Susan J) acctng Fred S James Co South Hamilton ® (4) 468-3557
WHENAL Beverly J 151 Park 927-4049
WHIDDEN Robert L 63 Balch 922-1840
WHIGHAM John (Dorothy L) retired CD White Co Inc
89 Haskell St -Beverly Farms ® 927-0206
WHIGHAM Robert A (Carrie O) retired 18 Haskell -Beverly Farms ® 927-0068
WHIGHAM Robert A Jr (Patricia) carp Dimeo Constn ® (4) 927-5602
WHIPPLE Alvin P (Elaine M dental asst Dr LeBlanc)
formn New England Tel Co South Hamilton ® (3) 468-1332
WHIPPLE Charles H retired Cedar 922-7861
WHIPPLE Frederick 4 Upland Rd 922-8377
WHIPPLE George 5 Mill St 927-1955
WHIPPLE Laurel x-ray asst Beverly Hosp South Hamilton 468-1332
WHIPPLE Percival D retired South Hamilton ® 468-2411
WHIPPLE Raymond A (Ruth P) retired South Hamilton ® 468-1440
WHIPPLE Raymond Jr (Donna) tchr N Reading HS South Hamilton ® (5) 468-4600
WHITAKER Bradford S student 54 Cross Ln 922-8853
WHITAKER Brian C 62 Cabot 927-2084
WHITAKER Carl F 401 Essex 922-2134
WHITAKER David S (Nancy J) asst dist mgr Johns Manville Co 54 Cross Ln ®
(4) 927-2171
WHITAKER G Richard (Mary A mgr Johnny Appleseed's)
mtcemn Masconomet Regional HS 8 Oakhurst Rd ® 922-6635
WHITAKER Richard H (Virginia M) 10 Nelson Av ® (4) 927-9831
WHITAKER Robert B (Constance H) ownr Contruction Firm 14 Nelson Av ® 922-8436
WHITAKER Scott A carp 14 Nelson Av 922-8436
WHITAKER Walter R secy 78 Brimbal Av 927-5073
WHITCHER Mary 213 Larch Row Wenham 468-3330
WHITCOMB Suzanne 5 Mill St 927-5085
WHITE Alton T student 9 Smithson Dr 922-6171
WHITE Alvin D 14 Gateway Ln 921-0075
WHITE Anna R lamp wkr 74 Corning 922-7514
WHITE Brenda J 135 Bridge 922-8764

© 1985 Johnson Publishing Company, Inc.

WHITE C 36 Dearborn Av 927-4175
WHITE Claire M retired 1 Crosby Av ®....922-4421
WHITE Curtis 12 Upland Rd....922-7629
WHITE D C physicial therapist Beverly Hosp 20 Essex....922-0482
WHITE DENNIS M bldg contr 225 Main Wenham....468-2134
WHITE Dennis M (Barbara L) retired Hamilton ®....468-4583
WHITE Dennis M III (Ellen M) bldg contr self emp Wenham ® (4)....468-3723
WHITE Diane 38 Northridge Rd
WHITE Donald E (Ruth M) mech Montserrat Serv Sta Inc 69 Hull ®....922-0435
WHITE Donald L (Barbara T) 19 Marion Av ®
WHITE E 102 Pleasant Wenham....468-2811
WHITE E 49 Thissell....922-4903
WHITE E A clk 34 Northern Av....922-6847
WHITE E Frederick (Marie M) retired South Hamilton ®....468-1305
WHITE Ed (Diane) 60 Bridge (60A)....927-5236
WHITE Edward P G credit mgr 44 Cross....922-8710
WHITE ELOISE J 95 Herrick Parkhurst Medl Bldg (ofc)....922-6661
WHITE Frederick E (Anna M) retired ®....922-7051
WHITE Frederick J (Dorothy J) mtcemn Eastman Gelatine Corp ®....922-2504
WHITE George 486 Essex ®....922-6987
WHITE George M (Linda J LPN Beverly Hosp) rehab speclst City of Beverly
13 Lakeview Av ® (4)....927-2397
WHITE Helen M 16 Lovett ®....922-3475
WHITE HEN PANTRY William J Zotto ownr grocery 246 Elliott (#B)....927-6781
WHITE J 289 Hale....922-1664
WHITE J Mattocks 788 Hale....927-0037
WHITE John (Barbara) vice pres Arwood Mach Co South Hamilton ®....468-7782
WHITE John H 1 Crosby Av....922-4421
WHITE Joseph B Jr (Priscilla A) retired 8 Evelyn Rd ® (3)....927-0572
WHITE Joseph E 10 Berrywood Ln....922-3185
WHITE Julia C 38 Courtney Dr....927-3396
WHITE Katherine computer opr Johnson Mittleberry....922-2504
WHITE Kenneth E archt 12 Tyler Rd....927-0074
WHITE Kristin 181 Hale....927-4661
WHITE L A bank emp 3 Union....922-0405
WHITE Lauren J tchr 12 Upland Rd....922-7629
WHITE Leo J (Lorna M) acct GTE Sylvania 217 E Lothrop ® (5)....922-9338
WHITE Leslie F (Winifred P) formn United Finish Co 9 Smithson Dr ®....922-6171
WHITE Lois computer opr 18 Friend....927-2338
WHITE M R 16 Madison Av....927-7419
WHITE Mark E pntr White Painting Co 48 Cogswell Av....927-4939
WHITE Mary 160 Park....927-4723
WHITE Maurice T retired Paine Av ®....927-0137
WHITE Michael E (Nancy) welder 11 Pratt Av....921-0691
WHITE Nancy A sch lbrn Town of Lexington 20 Woodbury....922-6056
WHITE Nicholas R 2 Bay....922-4104
WHITE Paul D trk drvr 36 Cliff....922-5904
WHITE R L retired Wenham....468-1946
WHITE Ray W (Mary M) 18 Beckford ®....927-2689
WHITE Richard F (Viola M) asst mgr Bruchmanns ®....927-0522
WHITE Richard G (Sally M wtrs) retired 48 Cogswell Av ® (2)....927-4939
WHITE RICHARD PAINTING CONTRACTORS -Richard White, owner-
48 Cogswell Av....927-4939
WHITE Robert E 18 Beckford....927-2689
WHITE Robert J (Irene) (2)....927-1211
WHITE Robert S (Rachael H) trk drvr 18 Friend ® (2)....927-2338
WHITE Robert S Jr (Marjorie J) elecl techn Sylvania 12 Upland Rd ®....922-7629
WHITE See Also Whyte
WHITE Shari student 12 Upland Rd....922-7629
WHITE Sylvester A....922-9109
WHITE Timothy J (Martha self emp) mgr Grossman's 8 Scenna Rd ® (5)....922-4021
WHITE WHALE 9 Hale....922-9244
WHITE William E (Carol A) plbr GE Co 67 Hull ® (4)....922-2148
WHITEACRE Jeffrey L (Susan) acct Gorton's South Hamilton ® (4)....468-7517
WHITEHEAD Norman E slsmn 2 Pickett....922-2786
WHITEHEAD Robert A 13 Chestnut
WHITELAM Douglas E Mrs retired 29 Ocean....927-0399
WHITEMAN Raymond (Christine) merchant United Shoe Hamilton ® (5)....468-1753
WHITFIELD C 459 Hale....921-0335
WHITING Clayton E (Ann C) emp Custom Marine Elec Systems ® (5)....927-0692
WHITMAN Ernest W (Elinor) carp 37 School....922-7913
WHITMAN Peter M Jr (Winifred) emp First National Bank Hamilton ® (4)....468-1490
WHITMAN Timothy engr Beringer Co Hamilton ® (4)....468-2055
WHITMARSH J Alden retired 53 Winthrop Av ®....922-1099
WHITMARSH John ownr & treas Hayden's Safe & Lock Co Inc (ofc)....744-0988
WHITMARSH John A Jr (Carol A) locksmith Hayden Safe & Lock
15 Marion Av ® (3)....922-3167
WHITMORE Harvey A Hamilton....468-7509
WHITMORE John D (Phyllis A) tchr Peabody Veterans Memorial High
326 Elliott ® (4)....927-1202
WHITMORE Mark Hamilton....468-7509
WHITNEY David C 461 Rantoul....922-9005
WHITNEY Donald A (Donna M) ofc mgr Webster Industries 1 Mac Arthur Rd ®....921-0528
WHITNEY Ethel retired 85 Cabot St....927-3958
WHITNEY George H (Nancy nurse) electl engr Raytheon Co 5 Cogswell Av (4)....922-2632
WHITNEY George Jr 45 West Beverly Farms....922-1683
WHITNEY Henry P (Myrtle C) welder 24 Corning ®....922-9052
WHITNEY M L 18 High....922-3664
WHITNEY Phyllis S retired 45 West St Beverly Farms ®....922-1683
WHITNEY Scott A student 1 MacArthur Rd....921-0528
WHITNEY Steven L 253 Dodge....922-5233
WHITNEY William D welder 238 Rantoul....927-9133
WHITNEY William E (Beatrice) retired Wenham ®....468-2581
WHITNEY William E Jr 56 West St....922-4034

WHITSON Frank L (Janet L writer) fund raiser Breakly John Price Jones Co
25 Appleton Av ®....927-0779
WHITTEMORE Muriel L private secy (#rear)....922-3668
WHITTEN M 28 Central....927-2528
WHITTIER Elinor M self employed 573 Cabot ®....922-4523
WHITTIER John D Wenham....468-2371
WHITTIER John R retired 573 Cabot....922-4523
WHITTIER Katharine B retired 875 Hale St -Beverly Farms ®....922-0011
WHITTIER Martha retired 573 Cabot....922-4523
WHITTIER Paul R retired 573 Cabot....922-4523
WHITTIER Robert L (Louise J) retired 39 Hale....922-2644
WHITTIER Robert P Waldingfield Rd Hamilton....468-4020
WHITTREDGE Neal F (Pamela D) pattern maker Everett Pattern Works
22 Atlantic Av (3)....927-3851
WHYNOT Christopher E postman USPS Beverly 412 Hale....922-9446
WHYNOT Roger 412 Hale....922-9446
WHYTE See Also White
WICKE Charles E (Barbara) vice pres sls 23 Michael Rd ® (4)....927-4179
WICKERS Thomas 14 Munroe....922-5018
WICKSTROM Carl A (Austra H) engr 45 Pickman Rd ®....922-5372
WIDELL Harold 501 Manor Rd....927-6836
WIDEN Eleanor retired ®....927-3145
WIDFELDT H A student Salem State 9 Bartlett (3)....927-4167
WIDMER Robert (Virginia L) mgr Industrial Materials Tech Wenham ® (4)....468-3273
WIGGIN Doris A retired 17 Ocean ®....922-7168
WIGGIN Robert A (Beverly D bkpr Beverly Golf & Tennis Club) pharmacist
115 Cross Ln ®....922-4455
WIGGIN Suzanne L tel opr 72 Story Av
WIGGIN William R electl engr Rutledge Serv Bureau Hamilton ®....468-3763
WIGGLESWORTH Robert G Jr financial analyst 15 Neptune ®....927-1162
WIGGLESWORTH Thomas Jr (Linda D) Preston Pl....927-0002
WIGGLESWORTH Thomas Jr (Linda D bkpr)
slsmn Petroleum & Chemical Equipt Preston Pl ®....922-0224
WIGHT Eleanor M bank clk 24 Foster Dr....922-7754
WIGHTMAN Evelyn M 390 Cabot....922-1073
WILBUR David W tchr 7 Pershing Av....927-3959
WILBUR Dean G drvr 8 Doane Av....927-3357
WILBUR John M Dr (Jane H tchr Beverly Public Schools)
minister The First Baptist Church ®....922-3614
WILBY Ethel M retired 215 Rantoul....922-8765
WILCON Charles T (Martha E) draftsman 20 Pine Rd ®....922-1418
WILCON Lois B student 20 Pine Rd....922-1418
WILCON Marsha L student Univ of MA 20 Pine Rd....922-1418
WILCOX Carole dir NSCC 50 Essex ® (2)....927-6158
WILCOX Dennis M (Maria G secy) US Marshal 5 Gateway Ln....922-5740
WILCOX Heidi 5 Garfield Av....922-9392
WILCOX Joseph E (Carol J) pressman Beverly Times 5 Garfield Av ® (4)....927-1309
WILCOX Joseph R (Rose baker Wenham Tea House)
27 Home St South Hamilton ®....468-2156
WILCOX See Also Willcox
WILCZEK Andrew S (Myrna L) electronic Varion 6 Oakhurst Rd ®....927-5028
WILCZEK Drew 142 Elliott....927-6590
WILCZEK Matthew J student USCC 6 Oakhurst Rd....927-5028
WILD H 29 Washington....927-0886
WILDE Carrie A 4 Roy Av....927-1234
WILDE Deborah J student Everett School of Floristry 4 Roy Av....927-1234
WILDE Samuel M (Jean L) asst staff mgr Tel Co 4 Roy Av ®....927-1234
WILDER David F 292 Bridge Hamilton....468-7147
WILDERMUTH D C clk NE Tel 1 Rindge....927-1464
WILDES G Raymond 15 Longfellow....927-4232
WILDES George F (June E) heat treater USM Div 28 Arbor Wenham ® (2)....468-1896
WILDES Margaret A emp Tel Co 32 Colgate Rd ®....927-3339
WILDES Stephen J 28 Arbor Wenham....468-1896
WILDES William E bldg mgr 8 Butman....922-8059
WILDES William E mtcemn Radison Motel 28 Arbor Wenham....468-1896
WILENSKY Jeffrey M (Maryann RN New England Deaconess Hosp)
ownr Lee Ellott Formal Shop 90 Conant St ® (2)....927-2155
WILEY Carl S mgr Shawmut Merchants 28 Cliff ®....927-6807
WILEY David J 14 School....927-6780
WILEY Roger M III (Christine E student) computer opr Nixdorf Computer Co
46 Charnock ® (3)....922-2381
WILEY Roger M Jr (H Joy supvr Hamilton School System)
marketing Craig Systems Hamilton ® (3)....468-1693
WILEY Sally P retired Wenham ®....468-1480
WILEY William R (Beverly B) emp New England Tel Co 16 High St ® (4)....927-8181
WILHELM Jeffrey 25 Bennett....927-5332
WILHELM John D (Susan J nurse) vice pres finance Children's Hosp Wenham ®
(5)....468-4478
WILKINS David E 62 Union South Hamilton....468-7274
WILKINS Donald E contr-bldr self emp 80 ½ Essex....922-1957
WILKINS James A Jr (Celeste L emp Parker Bros) mtcemn Endicott Jr Coll
4 Doane Av ®....922-1053
WILKINS Jeff mtce Ernie's Chevy....922-9222
WILKINS John (Barbara J) trk drvr Fay Transp Co 8 Jasper ® (4)....922-4238
WILKINS Marian U bkpr Henry's Market 10 Country Dr ®
WILKINS Mark S 333 Cabot....922-3804
WILKINS Ruth retired Sohier Rd....927-2967
WILKINS Sharon L 28 Lothrop....927-0911
WILKINS Stephen P (Janice E tchr) mgr 23 Wallis....927-1612
WILKINS Susan student 4 Doane Av....922-1053

© 1985 Johnson Publishing Company, Inc.

WILKINS Thomas fcty wkr John Schmidth Leather Wks 333 Cabot....922-3804
WILKINS William J (Ann) machst Sylvania 22 Roundy (5)....927-2821
WILKINSON Bruce S 43 West St....927-2905
WILKINSON David (Colette C bkpr Northern Cellulose)
mech Gloucester Yankee Marine Serv 17 Foster Dr ®....922-9271
WILKINSON Denise F student NSCC 43 West St -Beverly Farms....927-2905
WILKINSON Jeffrey C musician 20 Princeton Av....922-6190
WILKINSON Lewis E (Florence) retired 20 Princeton Av ®....922-6190
WILKINSON Margaret secy Beverly Hosp 43 West St -Beverly Farms ®....927-2905
WILKINSON Marie student St Anselems 43 West -Beverly Farms....927-2905
WILKINSON Robert retired Federal....922-8735
WILKINSON Robert (Sandra) atty Tradex Eastern Corp (res) Hamilton ®....468-3184
WILKS Herbert E Mrs retired Wenham....468-2194
WILKS Norman (Marion K) retired South Hamilton ®....468-1893
WILKS Robert P (Priscilla G secy Wilkscraft)
pres treas Wilkscraft Inc registrar W Registrar of Voters Wenham ®....468-1411
WILKSCRAFT CREATIVE PRINTING
Robert P Wilks pres & treas Priscilla G Wilks secy 59 Park St....922-1855
WILLARD Stephen (Vicki J) carp 175 Echo Cove Rd Hamilton
WILLCOX M L retired South Hamilton....468-3013
WILLCOX William South Hamilton....468-3013
WILLEMAN Conrad (Anne) tchr Waring School Wenham ®....468-7250
WILLENBROCK Paul K (E Lynn coordinator Kids For College-NSCC)
admnr NSCC ®....922-7942
WILLEY David J mech 14 Marion Av....922-2907
WILLEY John D (Leslie J secy) mgr 37 Washington....927-8669
WILLEY John H (Phyllis G staff asst NE Tel Co) shipper Daniels Printing Co
14 Marion Av ® (3)....922-2907
WILLEY Leonard F (Alexis K) retired 28 Fairview Av ®....927-0211
WILLEY Patricia A 14 Marion Av....922-2907
WILLIAM & ROBERTS OF BEVERLY Nick Vasilio owner 150 Cabot....922-4030
WILLIAMS Benjamin J Jr asst prodn 52 Valley....922-4434
WILLIAMS Benjamin J (Natica R emp 8oot Shop Sls)
consultant Benjamin Williams Consulting 52 Valley St -Beverly Farms ® (4)....922-4398
WILLIAMS Benjamin J Jr 52 Valley -8everly Farms....922-4398
WILLIAMS Brian J USN 36 Woodland Av....922-0632
WILLIAMS C J retired 401 Essex....927-3597
WILLIAMS Calvin emp Raytheon 858 Hale....922-3359
WILLIAMS Dana B retired 21 Porter Terr ®....922-2011
WILLIAMS Daniel machst Boyle Mach & Sup Co Wenham....468-3419
WILLIAMS Deane (Wendy A) 158 Main St Wenham....468-2510
WILLIAMS Diana 6 Juniper Wenham....468-1207
WILLIAMS Donald O (June S secy Products for Research) engr Varian
4 Martel Rd Hamilton ® (3)....468-3615
WILLIAMS Donald O 150 Dodge....927-8023
WILLIAMS Donald R (Gail) 45 Apple Rd....927-5527
WILLIAMS Donna L 21 Porter Terr....922-2011
WILLIAMS Douglas P (Clementina) retired....927-2849
WILLIAMS Dyke A (Carol J) asst mgr 463 Elliott....922-3910
WILLIAMS Edith M 50 Mudge Av Hamilton ®
WILLIAMS Eileen retired 127 Hart St -Beverly Farms ®....927-3923
WILLIAMS Esther F retired Beverly Commons Salem Hse (#23)....922-7788
WILLIAMS F Paul (Elizabeth) retired....922-7402
WILLIAMS Frank N Jr 6 Juniper Wenham ® (3)....468-1207
WILLIAMS Genny actress 37 Stone....927-7014
WILLIAMS George E (Rena M) 463 Elliott St ® (4)....927-0662
WILLIAMS Gerry ptnr Saxifrage Books Store 88 Essex....922-2930
WILLIAMS Henry (Lois) 89 Asbury (89B) South Hamilton....468-4860
WILLIAMS J M legal secy Burns & Lemonson 64 Dane....927-1868
WILLIAMS Jeffrey T (June) sls mgr Boyle Machine Sup Co Wenham ®....468-3419
WILLIAMS Joan C asst treas Beverly Savings Bank (ofc)....927-0333
WILLIAMS John A 13 Hull Wenham ® (5)....922-3873
WILLIAMS John Noel lawyer Paine Av....927-4646
WILLIAMS Jonn B student Univ of Lowell Hamilton....468-3574
WILLIAMS Joseph M 357 Hale St ®....927-3869
WILLIAMS Lawrence S (Carol) owner L W Engineering South Hamilton ®....468-2258
WILLIAMS Lincoln (Jane rl est) emp Health Planning Council 25 8ancroft Av ®
(3)....927-2346
WILLIAMS M (A) 6 8artlett....927-7392
WILLIAMS Madeline M 401 Essex....927-0603
WILLIAMS Marie D slsldy 21 Wellesley Rd ®....922-9243
WILLIAMS Mark J mech 6 River....927-1290
WILLIAMS Michael 36 Woodland Av....922-0632
WILLIAMS Michael D 23 Washington....922-6396
WILLIAMS Michael E designer 2 Virginia Av....927-9848
WILLIAMS P L retired 502 Manor Rd....927-3810
WILLIAMS Peter (Patricia) Wenham....777-2649
WILLIAMS Reade (Virginia P) engr USM Div Hamilton ®....468-3574
WILLIAMS Richard A (June A) firefighter BFD 21 Michael Rd ®....922-6092
WILLIAMS Richard G student Heritage Training Center Wenham....468-4608
WILLIAMS Robert C (Marjorie A) lt Beverly Fire Dept 36 Woodland Av ® (2)....922-0632
WILLIAMS Robert T (Kathleen M) asst buyer 8 Wellesley Rd....922-0175
WILLIAMS Roger A (Patricia A tchr Welch School) self employed ® (3)....927-1691
WILLIAMS Roger H (Ann J) unit supvr Sylvania 3 Doane Av ® (4)....927-4645
WILLIAMS Rosemary F 11 Whitney Av (3)....927-3588
WILLIAMS Sarah 11 Friend Ct Wenham....468-2857
WILLIAMS Scott S student 858 Hale St....927-5276
WILLIAMS Stephen student Springfield Coll Wenham....468-3419
WILLIAMS Stephen S assembler 20 Prospect....922-3453
WILLIAMS Susan 6 Juniper Wenham....468-1207
WILLIAMS Susan E clk Ann & Hope Wenham....468-4608
WILLIAMS Tracy teller Security Natl Bank Wenham....468-3419
WILLIAMS Vincent F (Judith banker Essex Bank) sales Royal Foods ® (6)....927-2289
WILLIAMS Virginia student Cornell Univ Hamilton....468-3574
WILLIAMS Walter C (Caroline M) mechl engr Stone & Webster Wenham ®....468-4608
WILLIAMSON Carolyn 10 Foster Wenham....468-1842
WILLIAMSON David G (Jane T) ins mgr Mutual of Omaha
106 Rock Maple Av Hamilton ® (4)....468-7296
WILLIAMSON J Lakeshore Dr Hamilton....468-7425
WILLIAMSON Michael 292 Bridge Hamilton....468-7147
WILLIAMSON Robert J 3 Crestline Cir....922-2345
WILLIAMSON Robert J chimney sweep 47 Railroad Av....922-1654
WILLIAMSON Robert P (Holly medl secy) supvr Hilltop Steak House 45 Putnam
(4)....927-1838
WILLIAMSON William D (Kathleen M) retail 8 Wellman St ®....922-6483
WILLIS Frank G (Betty) mfg mgr Portex Hamilton ® (4)....468-4565
WILLIS James Victor 26 Simon....922-6268
WILLIS Jere (Cynthia S) engr Hybred Components 12 Colonial Rd ® (5)....922-3938
WILLIS P L 27 Country Dr....922-8533
WILLIS Sandra R laborer 26 Simon ® (5)....922-6268
WILLOW GULF STREET BOB'S AUTO REPAIR INC
121 Bay Rd South Hamilton....468-3122
WILLOWDALE CENTER FOR PSYCHOLOGICAL SERVICES
205 Willow South Hamilton....468-4151
WILLOWDALE MEDICAL CENTER INC 205 Willow South Hamilton....468-4101
WILLS Ann T stitcher Hatcher's South Hamilton ®....468-1782
WILLS Ernest (Elsie S) retired 12 Thompson Av Hamilton ®
WILLS Ken emp John Hancock 40 Apple Rd....922-9484
WILLS Kenneth A computer programmer South Hamilton....468-1782
WILLS Robert J (Eugenie A) actuary John Hancock South Hamilton ® (4)....468-7225
WILLSON Derrick V (Catherine R secy bkpr Connolly Bros) tchr Danvers High
20 Tyler Rd ® (3)....922-4784
WILLSON I L nurse 255 Essex ®....922-0231
WILLWERTH Mark (Julie) slsmn North Star 30 Winthrop Av ® (3)....922-7083
WILLWERTH Michael E (Deborah E medl secy 8everly Hosp) air condg mech ®....927-2892
WILSON Auverne G (Margaret E RN Beverly Hosp) machst 5 Overlook Av ® (3)....927-0506
WILSON Barbara retired 184 Main Wenham....468-2445
WILSON Barbara P retired 20 Sohier Rd....922-7800
WILSON Beth emp Lynn Hosp 21 Beckford....927-1715
WILSON Daniel P (Patricia) 18 Alan Rd Hamilton....468-3253
WILSON Danny test kit opr GTE Sylvania 15 Ives St (#32)....927-9224
WILSON David D 130 Essex St Hamilton (4)....468-1650
WILSON Donald Jr student Salem State 811 Hale St -8everly Farms....927-4488
WILSON Donald M (Kathleen F emp Johnny Appleseed Warehouse)
data processing mgr Maganaro 8ros 811 Hale St -Beverly Farms (3)....927-4488
WILSON Donna L student Wenham....468-3378
WILSON Douglas (Jane) comp engr MIT ® (3)....922-0327
WILSON Douglas A (Joleen E) analyst GE Co 726 Cabot ®....927-2481
WILSON Ellen L 8 Blaine Av....927-6254
WILSON Frank C cosmetologist 6 South St....922-4524
WILSON Geoffrey G res scientist 12 Pickett (12C)....927-5827
WILSON George 36 Dane....922-3763
WILSON Harold P (Louise P bus driver Lansing Bus Lines)
foreman Cressey Dock ® (4)....468-2244
WILSON Howard P (Katherine F) retd 11 Gary Av ® (2)....922-0100
WILSON Howard P Jr emp Tel & Tel 11 Gary Av....922-0100
WILSON James E (Elaine L) mach GE Co 4 Judson ® (5)....927-6591
WILSON James W (Linda A) caretaker Ayers Estate Wenham (4)....468-3378
WILSON John A tester techn Data Processing 69 Dane St....922-8299
WILSON John A III 8 Morgan Wenham....468-4857
WILSON John R (Linda L claims supvr) exec 61 Ober....922-1262
WILSON Karl R (Deborah RN) exec 14 Fillmore....927-4639
WILSON Ken 255 Grapevine Rd Wenham....922-0317
WILSON L 45 Roundy....927-0392
WILSON Lynda M student 28 Porter St Wenham....468-3651
WILSON Marjorie student 28 Porter St Wenham....468-3651
WILSON Marvin R (Pauline B) prof Gordon Coll Hamilton ®....468-3884
WILSON P C admv asst 124 Northridge Rd....927-0426
WILSON Paul E (Jeanette) engr GTE Sylvania 28 Porter St Wenham ® (3)....468-3651
WILSON Richard A (Mary M) meat cutter A&P Co
30 West St -Beverly Farms (rear) ®....927-0232
WILSON Richard M (Virginia C) printer 29 Pratt Av ® (2)....922-6853
WILSON Robert A (Kathleen) emp 186 E Lothrop ® (4)....927-6095
WILSON Robert P (Linda secy Beverly Hosp) electn 15 Wirling Dr ® (4)....927-6433
WILSON Roger glass mkr Joes & Barney 91 Cabot....927-3250
WILSON Ronald C (Elaine A secy Magne Coil) chem 19 Mayflower Dr Wenham ®
(3)....468-1553
WILSON S secy 10 Folly Pond Rd....922-3761
WILSON Samuel (Lillian) 9 Thompson Av Hamilton
WILSON Steven M (Valerie) area mgr Mgt Safeguards Inc 4 Old Farm Rd (3)....922-4210
WILSON Walter 245 Elliott....927-3531
WILSON Walter R (Marion E secy Beverly Hosp) 14 Northridge Rd ® (3)....922-3262
WILSON William J III elecl engr Raytheon 19 Lake Av Wenham ®....468-1891
WILSON William P (Faith) vice pres Volkswagon 292 County Way ® (5)....922-8694
WILSON Y L 803 Manor Rd....922-2248
WILTON Richard R (8elva J) banker First National Bank 77 Gardner Hamilton ®
(3)....468-7047
WILTSHIRE James D 77 Fox Run Rd South Hamilton....468-2702
WINBIGLER P tchr 17 Bow....927-7542
WINCHELL E J scientist 68 Lothrop....922-3064
WINCHESTER Grace E retired 39 Albany Cir ®....927-4286
WINCHESTER John F (Susan L occupational therapist Visiting Nurses Assoc)
vice pres First Natl 8ank Paine Av ® (3)....927-0446
WINCHESTER John G Paine Av....927-0446
WINCHESTER Robert L student Paine Av....927-0446

© 1985 Johnson Publishing Company, Inc.

WINCHESTER Shiela B publisher Paine Av....927-0446
WINDER Terry L techn Sortex Lab 352 Cabot....927-5360

WINDOW BOX THE
Charles Lubicic & William R Lewis, ptnrs. -Cards, Gifts, Fine Brass, Accessories, Hand Crafted Items, Jewelry-
77 -79 Bridge St....927-6830

WINDSOR COURT OF BEVERLY SuAn Jaffy, mgr.- 201 Broughton Dr....927-2763
WINE CELLAR Frank Bertini ownr restr 258 Rantoul....927-6668
WINE SHOP Ted Hutt, owner- 23 Enon....922-1550
WINER Alan S (Elaine C) 16 Anthony Dr Hamilton....922-0320
WINER Benjamin Mrs Cross Ln ®....922-7545
WINER BROTHERS INC hdwe Benjamin Winer ownr 194 Rantoul....922-2300
WINER E B Beverly Commons 4 Manchester House....927-5682
WINER Florence H 12 Sherman ®....922-4919
WINER Larry sheet metal wkr 19 Federal....922-6523
WINFREY Stuart 57 Postgate Rd Hamilton....468-4554
WINFREY Woodrow W (Alice B artist Hamilton Handcraft) ptnr Hamilton Handcraft 1 Post Gate Rd Hamilton ®....468-1236
WINKFIELD Richard C (Kathleen P buyer) tchr 1 Hart....927-9318
WINKLE A A 621 Bay Rd Hamilton....468-7038
WINMIL FABRICS Marilynn Hold, owner- 39 Dodge....927-3411
WINOKUR Joseph (Ellen tchr Hillel Academy) ownr Family Sleep Shop Co 457 Rantoul St ®....927-6499
WINSHIP M 22 Rope....922-3410
WINSKONICZ Paul D (Catherine A) engr Distrogas 18 Walnut Av ® (4)....927-1488
WINSKOWICZ Stephen J sr comp opr 7 Dearborn Av....927-9838
WINSLOW Boyd H 23 Colgate Rd....922-6870
WINSLOW Christopher C 234 Essex St Hamilton ®....468-4654
WINSLOW D M 10 Patch Av Wenham....468-3421
WINSLOW Debra M chem 3 Doane Av....927-4434
WINSLOW Donald C (Frances D) serv mgr Don Winslow's Auto Body 2 Robins Rd ® (3)....927-1762
WINSLOW Edward H student 112 Hull St....922-2230
WINSLOW Edward H III (Isabel LPN B Nrsng Home) machst USM Div 112 Hull St ® (3)....922-2230
WINSLOW John A (Carmen M) engr SPECO 12 Thompson Rd (3)....922-5293
WINSLOW Scott (Susan) 42 ½ Cabot....921-0003
WINSLOW Thomas B (Dana K radar tube asmblr Varian) auto mech Gibbs Ford 6 Mark Rd ® (4)....922-4634
WINSON John L (Fay M) mgr Book Cntr Gordon Conwell Seminary 203 Brimbal Av ® (4)....922-9128
WINSOR Florence M J asst dean Gordon Coll 22 Norman Rd Hamilton ® (2)....468-3584
WINSOR R (K secy) pub relations 40 Bartlett....922-4357
WINSTON George A (Barbara A admn asst Cooper Comm Cntr) admn BRA 148 New Balch ® (3)....922-2890
WINTER Arthur R 401 Essex....922-6275
WINTER David L 623 Cabot St ® (2)....927-3792
WINTER James M (Nancy M social wkr) tchr Wentworth Inst 27 Pierce Av ® (4)....922-0369
WINTER Marion B retd 623 Cabot St....927-3792
WINTERS Charles sports 7 Parsons Dr....922-6721
WINTERS Richard R (Dawn L) machst 8 Parsons Dr
WINTERSTEEN Vickie 3 Ashland....927-0685
WINTHROP ELEMENTARY SCHOOL 325 Bay Rd Hamilton....468-2312
WINTHROP Frederic 746 Highland St Hamilton....468-3134
WINTHROP G J 66 Haskell....927-8166
WINTHROP Jonathan 746 Highland Hamilton....468-1648
WINWARD Mark (Holly) 130 Essex Hamilton....468-4607
WIRLING Flora M Mrs retired 135 Railroad Av (#A) South Hamilton....468-2419
WIRLING Richard C (Mary T) clk USM Div·197 Dodge St ® (5)....927-1023
WIRLING Robert P (Dorothy) pattern mkr Ruggles & Klingman Gregory Island Rd Hamilton ®....468-3397
WIRLING Virginia C 245 Essex St (rear)....927-7362
WISE Daniel P (Susan K) tchr Brookwood Sch 11 Grove ® (3)....922-1835
WISE Linda 2 Gifford Rd South Hamilton (2)....468-7104
WISE Raphael (Eilleen) 512 Broughton Dr....921-0115
WISE Richard L 146 Cherry Wenham....468-3940
WISEMAN Nancy E student Salver Regina 159 Colon St....922-2176
WISEMAN Neal L (Gail R RN) psychologist Old Salem Prof Group 38 Baker Av ® (4)....927-5279
WISEMAN Robert Fosters Pt....922-5978
WISEMAN William W (Ruth E) pres Excel Engrng 159 Colon St ®....922-2176
WISH Murray (Gladys J) retired Beverly Commons Rd Manchester Hse (#32)....922-7388

WITCH CITY AUTO BODY CO INC
Rene Tremblay, manager
Body & Fender Repairing
Upholstering
Glass Installation
Wheels Straightened
Duco Finishing
35 Bridge St-Salem....744-3152

WITHAM Roger H (Frances A btcn) heavy equipt opr Town of Danvers 13 Sunset Dr ®....922-1907
WITHAM See Also Withum
WITKOWSKI Stanley P (!Rose T retired) retired 9 High St (2)....927-3479
WITMER Todd J (Lori S rl est) student 44 Wallis St....922-9161
WITTENHAGEN Arthur F (Aileen D retired) retired 25 Lovett St ®....922-1912
WITTENHAGEN Mary E retd 20 Sohier Rd (#615)....922-7253
WITTENHAGEN Mary E 101 Hale St ®....922-7253
WITTET Eric H (Marilyn F) 138 Cherry St Wenham....468-7554
WITWICKI Anthony M (Maria T tchr BHS) tchr BHS 198 Brimbal Av ® (3)....922-3871
WITWICKI Bromslaus B (Eugenia P) retired 18 Lenox St ®....922-9184
WITWICKI Catherine F sls clk Vegas Ltd 12 Beverly Hills Av ® (3)....927-3350
WITWICKI Chester A (Laura G genl ofc work Endicott College) emp Post Machinery 16 Giles Av ® (3)

WLADKOWSKI John E (Maureen lab techn Lynn Hosp) techl writer GE Co 167 Highland South Hamilton ® (5)....468-2105
WLASUK P bank mgr 260 Rantoul St....927-9635
WOGAN PHILIP A golf course archt 21 Budleigh Av....922-2964
WOGAN Phillip A (Betty G) golf course archt self employed 21 Budleigh Av ®....927-3769
WOGAN Stephen 5 Apple Rd....922-5989
WOITUNSKI William J (Kathleen M) carp Montserrat Remodeling 114 Colon St (rear) (4)....927-6445
WOJICK Frank A (Karen M) letter carrier Beverly USPS 18 Pond St ® (4)....927-4123
WOLAK Mitchell Dr veterinarian Lyn 123 Colon (res) ®
WOLANSKE Stephen D Dr Appaloosa Ln South Hamilton....468-7472
WOLCOTT Charles 19 Larch Row Wenham....468-2646
WOLCOTT Oliver III 746 Bay Rd Hamilton....468-4527
WOLCOTT Oliver Jr (Carolyn K) comptroller Honeywell Co 918 Bay Rd Hamilton ®....468-1565
WOLCOTT Robert S 429 Hale St....927-0596
WOLF Charles E chef 28 Arthur St....927-6442
WOLF D wtrs Stromberg's 68 Cabot St....922-1773
WOLF KAREN B DR vet 105 Main St (ofc) Wenham....468-4408
WOLF Thomas F (Patricia A serv rep New England Tel Co) chef Radisson Ferncroft 98 Bisson St ®....922-6708
WOLFE Alfred T prin Beaver Meml 332 Cabot St....927-7650
WOLFE Ardrew D Jr Jaymie Stuart 1707 Broughton Dr....922-6376
WOLFE Carlton F (Harriett H retired) retired 32 Hale St....922-6353
WOLFE L O 516 Broughton....927-8011
WOLFE Laburn O (Sandra secy Bay Bank) electl supvr Varian 9 Union St (4)....927-4399
WOLFGRAM J 4 Myrtle (4A)....927-8366
WOLFSKILL J Roy 22 Porter Ln South Hamilton ®....468-2746
WOLKIN Edward newspaper 23 Neptune St....922-7646
WOLKIN Karen 5 Jackson St ® (5)....922-8430
WOLKINS Dorothy H 19 Federal St....927-0131
WOLKOFF Dennis B (S C techn) lawyer 40 Neptune....927-9485
WOLKONOCKI John S genl mgr 51 Shortell Av....927-1547
WOLL Edward (Barbara R) retired 90 Larch Row Wenham ®....468-1620
WOLOSHIN Bruce H (MaryAnn secy) engr 12 Wilson....921-0676
WOLPER Gerald (Susan C) atty Natl Labor Relations Bd 6 Berrywood Ln ® (4)....927-2345
WONG Henry mfg engr GE Co 49 Western Av....927-4539
WONSON Martha Sue emp 17 Jordan St....922-5875
WONSON Roger C (Mary S) electronic engr Raytheon 17 Jordan St ®....922-5875
WOO Gregory S programmer Sylvania 33 Elliott St....927-7439
WOOD Alfred 401 Essex....927-0017
WOOD Amy K 20 Sohier Rd....927-7323
WOOD Barry A 28 Wellman....922-7407
WOOD Berry Preston E retd 135 Hale....922-7845
WOOD David A student Univ of Lowell 28 Budleigh Av....922-2218
WOOD David L (Mary E) tchr Salem 28 Budleigh Av ® (4)....922-2218
WOOD David R (Jamie A word processor Kelly Serv) in serv techn Composing Room 11 Beckford St (3)....927-5322
WOOD Donald (Laura I emp Amacon) carp Brown's Kitchens 61 Appleton Av Hamilton ® (3)....468-1758
WOOD Donald B 25 Washington....922-0591
WOOD Donald B (Susan A) 11 Parsons Dr ® (4)....922-1423
WOOD Donald F student Salem State 6 Adeline Rd....927-1796
WOOD Eugene J (Mary H RN Hunt Nursing Home) sls mgr NE Tel Co 6 Adeline Rd ®....927-1796
WOOD John F air contr 36 West St....927-9012
WOOD John J student 138 Bridge St....922-2685
WOOD Leona A retired 22 Federal St (#212)....922-4459
WOOD Maureen L clk 6 Adeline Rd....927-1796
WOOD Michael J (Ruth) exec Gorton's Fish Co 140 Highland St South Hamilton ® (3)....468-2276
WOOD Michael N pilot 15 Linden St South Hamilton (5)....468-3058
WOOD Peter J bank clk 6 Adeline Rd....927-1796
WOOD ROBERT DR 104 Main Wenham....468-7488
WOOD William (Cynthia) 828 Highland St Hamilton (3)....468-4224
WOOD William T student 138 Bridge St....922-2685
WOODASON Frank H retired 28 Perkins St Wenham ®....468-4883
WOODBERRY Burrage L (Dorothy M) mech Manchester Marine Constn Co 25 Cross St....922-3378
WOODBERRY Dudley C (Hazel E secy) retired 6 Netherton Av....922-7315
WOODBERRY Frank S retd 119 Colon St....922-0413
WOODBERRY Jean V v pres & mtge ofcr Beverly Savings Bank (ofc)....927-0333
WOODBERRY John W (Helen B sls clk Saccon Jewelry) train dir B&M 4 Spring St ®....927-0972
WOODBERRY Peter P (Gail A) mach Decimetrics Inc 286 Moulton St Hamilton (4)....468-3931
WOODBERRY Philip E (Barbara L recpt Gauthier Chiropractor) retired 527 Essex St ®....922-9494
WOODBERRY Timothy G machst 22 Orchard St....922-8030
WOODBURY Alonzo 6 Story Av....922-2900
WOODBURY Donald A (Elaine R) carp Kulehers 3 Cedar St ®....922-6594
WOODBURY Horace G 265 Essex St....927-3763
WOODBURY James D student 3 Cedar St....922-6594
WOODBURY John E (Edythe S) carp USM 25 Odell Av ® (4)....922-0150
WOODBURY Josephine 21 Kelleher Rd....927-3489
WOODBURY Louis A (Marguerite retd) retired 2 Friend St ®....927-0819
WOODBURY Mary L retired 16 Lyman St ®....922-7456
WOODBURY Orpheus L 20 Monument St Wenham....468-4861
WOODBURY Richard A (Marcia E) tchr 116 Northridge Rd....922-8076
WOODBURY Richard K (Arlene R) retired 16 Winthrop Av ®....922-5732

1985 Johnson Publishing Company, Inc.

WOODBURY Robert (Debbie) 772 Hale....927-7220
WOODBURY Robert N asst vice pres First Natl Bank 24 Monument St Wenham....468-1827
WOODBURY Robert S 613 Bay Rd Hamilton....468-3805
WOODBURY Stephen E Jr (Barbara S) engr Lincoln Lab 16 Corning St ®....922-1320
WOODFIN Clifford W Jr (Catherine) emp BASX Sys 3 Summer St ® (4)....927-2417
WOODHOUSE S 44 Monument St Wenham....468-3226
WOODLAVER James T 98 Lovett....922-5249
WOODMAN Daniel W Jr (Joan M) designer USM Div 3 Grover St ® (4)....922-5828
WOODMAN Douglas A 14 Pleasant St PO Box 103 South Hamilton ® (4)....468-2977
WOODMAN ENGINEERING INC 60 River....927-6441
WOODMAN K (K) 14 Pleasant South Hamilton....468-3925
WOODS A C pay acct 10 Crosby Av....922-5355
WOODS C J 11 West Dane....927-0242
WOODS Charles H Jr emp Harvard Univ 73 Livingstone Av....927-0556
WOODS Charles H Sr retired 73 Livingstone Av ®....927-0556
WOODS Denise clk Bay Bank 594 Cabot St....927-4365
WOODS George F (Patricia J recpt) hand compositer Typographic Hosue
32 Greene St ® (3)....922-5782
WOODS Louis J (Joanne) self emp 8 Hersey Av....922-9476
WOODS Mary L retired 36 Echo Av ®....922-2935
WOODS Raymond F (Ann) emp Sylvania 20 Heather St ®....922-5289
WOODS Rosaline secy Shore Country Day 594 Cabot St (2)....927-4365
WOODS Ruth S sr clk 25 Crescent Av....927-0011
WOODS Susan M bank tlr Flair Cleaners 594 Cabot St....927-4365
WOODS Warren T (Kathleen R) emp Packard Machinery
13 Topsfield Rd Wenham (5)....468-4854
WOODSIDE Richard L (Elaine H) 168 Main Wenham....468-3895
WOODWARD Donald E Jr 8everly Commons....927-9262
WOODWARD George T retired 239 E Lothrop St ®....922-7453
WOODWARD P Beverly Commons....927-7322
WOODWARD Quincy A 30 Enon....922-9417
WOODWARD Richard (Martha) student 10 Veranda Cir Hamilton ® (3)....468-4313
WOODYARD Robert (Phama) 130 Essex St Hamilton....468-1705
WOOLAVER James T student 149 Essex....922-3859
WOOLF Andrew G (Karen H tchr) tchr Northern Essex CC
100 Cedar St Wenham....468-7397
WOOLLEY William R 12 Hamilton Av South Hamilton....468-7295
WOOLWORTH F W CO Gaynel 8radford, mgr.- 63 Dodge St....922-7179
WORDEN Elmer T 501 Manor Rd....922-8245
WORDSON Zoe teller Beverly Savings Bank 278 Cabot....922-6879
WORKMAN Eleanor retired 66 Herrick St (#19)....922-3963
WORLD AIRWAYS INC
Reservations & Information
Dial '1' & Then....800 772-2600
WORLD OF VIDEO INC
Joseph DiNuzzo & Sandra DiNuzzo -Anthony DiNuzzo & Charlene DiNuzzo -
139 Dodge....927-8111
WORMSER ENGINEERING INC Alex Wormser ownr 181 Elliott St....922-6021
WORONOFF Bernard (Irene V recpt Dr Kaplan)
mapper Boston Redevelopment Authority 2 Pine Knoll Dr ® (3)....922-1347
WORRALL Burnard A (Josephine) retired 20 Sohier Rd (#511)....922-6783
WORRALL H M 20 Sohier Rd (#506)....927-7087
WORRICK Ann M 22 Franklin Pl....921-0361
WORSENCROFT Jay B clk Automotive Dist 17 Corning St....922-7953
WORSENCROFT Jill D slsperson Johnny Appleseed 17 Corning St....922-7953
WORSENCROFT John J (Barbara F) sheet metal wkr Lincoln Lab
17 Corning St ®....922-7953
WORSENCROFT Richard Jr 21 Herrick St....922-7964
WORSHAM Steven (Eileen wtrs) constn 12 Blaine Av....927-8439
WORSSAM Charles A Jr caretaker 47 Thissell St....927-0338
WORTHEN Dana 116 Dodge....927-5163
WORTHEN Reed A (Carol S) rl est 21 Radcliff Rd ® (4)....927-6295
WRIGHT Alexandra tchr Brookwood Sch 974 8ay Rd Hamilton....468-2485
WRIGHT Anna C retired 17 Conant St Hannah Village (#28)....927-6214
WRIGHT David A 30 Wallis....922-0183
WRIGHT David B (Catherine L) techn USM 32 Pratt Av (4)....922-2379
WRIGHT David M 823 Bay Rd Hamilton....468-3268
WRIGHT David M 'children's phone' 823 8ay Rd Hamilton....468-3630
WRIGHT Dawn mgr 26 Jordan St....927-2687
WRIGHT Denise A analyst Shawmut Bank 26 Jordan St....927-2687
WRIGHT Edgar A Dr 40 E Corning St (res) ®....922-1568
WRIGHT Gladys N 19 Herrick Street Ext....922-5228
WRIGHT Harold M 26 Windsor Rd....922-3379
WRIGHT Herbert T (Mary ofc asst H Patten Vocational HS)
custdn Bresioc & Meml Jr HS 26 Jordan St ®....927-2687
WRIGHT J L retd 29 Burnham Rd Wenham ®....468-2185
WRIGHT James L retired 19 Fayette St (2)....927-9520
WRIGHT John A Sr (Margaret S) computer techn Nixdorf Co 16 East St ® (3)....927-5626
WRIGHT Joseph T Chestnut Pk....927-9475
WRIGHT Marie recpt Varion musician 29 Washington St (rear)....922-4289
WRIGHT Richard T (Ann) prof Gordon Coll 7 Whipple Rd Hamilton (4)....468-3465
WRIGHT Robert J Rev (Mary D) pastor Second Congregational Church
68 Conant St ® (4)....922-1494
WRIGHT Scott (Chitra) 508 Elliott....927-3503
WRIGHT Thomas E (Laurette T) ownr Tom's Housecln Serv 26 Wallis St (4)....922-6302
WRIGHT Vernon H carp 5 Newbury St....922-1070
WRIGHT Warren G (Barbara A) techl writer GE Co 28 Morningside Dr ® (3)....922-4834
WUDARCYK Henry J (Kathleen mgr Jordan Marsh) science tchr Beverly HS
2 Willow St....927-5817
WUDARCZYK Henry (Josephine) clk 8everly USPS 25 Ashton St ®....922-4847
WUENSCHEL Daniel J (Margot A emp Windsor House)
dir Cambridge Housing Authority 5 Rowell Av (5)....922-7192
WUNDERLICK Robert (Holly) 202 Larch Row Wenham....468-1309
WYATT Robert H (Elizabeth) 265 Echo Cove Rd Hamilton....468-1790
WYETH William H Mrs (Helen F) retired 31 Abbott St ®....922-0106
WYKOFF T H 506 Hale....921-0522
WYLIE Martha 289 Hale....927-8766
WYMAN George (Betty) 7 Stanton St Wenham....468-2461
WYNNE Etta B retired 9 Yale Blvd....922-4180
WYNNE Peter student 9 Yale Blvd....922-4180
WYSOCKI JOHN P MD 95 Herrick Parkhurst Medical 8ldg (ofc)....922-8674
WYTIAZ James pres Granite Shore Foreign Auto (ofc)....922-3060

X

XANTHAKY Nicholas 37 Baker Av....922-4707
XAVIER John 17 8eacon St....922-0868

Y

Y BUSINESS MEN'S CLUB 245 Cabot St....922-9501
Y M C A
Evan C Page, exec. dir.- 245 Cabot St....922-0990
Y M C A 254 Essex St....927-6862
Y M C A 245 Cabot St....922-9769
YAFFA Gladys Penny mgr 29 Lothrop St....922-8041
YAFFEE Harry L (Bernice G emp USM) pharmacist J8 Thomas Hosp
13 Crestline Cir ®....922-7750
YANKEE REALTY-CENTURY 21 50 West St....922-1000
YAPEJIAN Azad (Jennifer M nurse's aide) mgr Mody Magees Pub 12 Hilltop Dr....922-5461
YARRISON Eileen student UNH 18 Berrywood Ln....922-0452
YARRISON Kathleen mgr 87 Hale St....922-0764
YARRISON Robert C machst Creative Machining 42 Railroad Av....922-7639
YARRISON Walter W (Evelyn J) engr 18 8errywood Ln ®....922-0452
YARRISON William W (Martha project mgr Atwood & Morrill)
prop 8everly Mkts Inc 70 Dane St ® (4)....927-0139
YASHARIAN Carl E 8erry Cir Hamilton....468-4911
YAVNER Ira (Joanne) 32 Sunnyvale....922-3838
YEATON Charles L (Emma clk Johnny Appleseed) retired
17 Conant Hannah Village (#34)....922-2781
YEATON Edith A retired 245 Elliott St....922-3346
YEATON Jack (Isabella M) retired 7 Central St....922-3131
YEATON Ronald J (Rosemary) wldr 19 Newbury St (2)....927-5458
YEE Thomas 11 Arbor Wenham....468-3530
YEO Ernest E (Lois H) supvr Sylvania 15 Pleasant St Wenham ®....468-2153
YEOMANS David 85 Elliott....922-0894
YESCALIS Cynthia 41 Roundy....922-0287
YESEALIS Robert (Joan) 302 Manor Rd....922-0884
YESHULES Ronald J owner 8everly Pet Shop (ofc)....922-4300
YETMAN David Longfellow Rd Wenham....468-1870
YETMAN Paul W (Norma H) mgr C8S 46 Sonning Rd ® (4)....927-2293
YETTS Valentine 485 Rantoul....927-7306
YETTS Valentine owner Valentines Creative Cuts & Coiffures (ofc)....927-1110
YNTEMA Robert T 4 Day Av South Hamilton....468-4225
YOFFA B F 3 Seward Av ®....922-2361
YOFFA Borah J (8eatrice) ownr Borah's 57 Dane St....922-2525
YOFFA Sandra B student Merrimac Coll 57 Dane St....922-2525
YONIS Gwenn 4 ½ Pierce Av....927-6045
YORGY Lawrence R (Norma E clk Desjordims Jewlers Inc) engr Draper Lab
8 Smithson Dr ®....922-1714
YORGY Lawrence R Jr (Nancy A nurse) supvr Eaton-Noba Assoc 5 Gove Av ®
(3)....927-8488
YORK David A student NSCC 115 Corning St....922-8005
YORK Gary H (Mary Anne tchr Wakefield Sch System) acct Thiokol Ventron
22 Dearborn Av ® (2)....927-5856
YORK Howard R (Gertrude E) retired 48 Grover St ®....922-8492
YORK James 4 Fielder Rd ®....922-8949
YORK John B (Laura E) retired 24 Grover St ®....922-5936
YORK John B II (Laura M) wldr USM Div 32 Guild Rd ® (3)....922-4777
YORK Julie emp Hotwatt 115 Corning St....922-8005
YORK Myron A Jr (Norma M clk Johnny Appleseed) emp JR Sousa & Son Dan
115 Corning St ®....922-8005
YORK Raymond L retired 41 Grover St ®....922-8096
YORK Robert D Jr 151 Park....922-4822
YORK William P (Ethelmay) grinder opr GE Co 46 Grover St (7)....927-1577
YOUNG A G M 19 Whitney Av....927-5221
YOUNG Adelena E retired 42 Kelleher Rd....922-4332
YOUNG B (J) Old Cart Rd Hamilton....468-2591
YOUNG B 'children's phone' Old Cart Rd Hamilton....468-2047
YOUNG Bert E mtcemn 8 Locust St....922-2479
YOUNG Charles (Mary Lou) 22 Lincoln....922-7864
YOUNG-CROSS Janice 13 Lefavour Av....927-6541
YOUNG D D 40 Crescent Av....922-8286
YOUNG Darcy S 155 Park....927-7045
YOUNG Deborah L sls rep 8 South St....922-5592
YOUNG Edna Priscilla 10 Fayette....922-5370
YOUNG Edward B (Mary) emp Microwave Assoc 12 Longwood Av ®....927-1891
YOUNG Elizabeth D lawyer 48 Lake Shore Av ®....922-5949
YOUNG Elizabeth K 378 Cabot St....922-5780
YOUNG ENTRY INC horse stables- 354 Highland St South Hamilton....468-3811
YOUNG Frederick T (Gertrude M tchr Hannah Sch) elecl inspr City Electn
51 Cole St ® (3)....922-5183
YOUNG Garth (Patricia L) refrigeration MA Air & Heating Co 17 Grant St ® (3)....922-5468

© 1985 Johnson Publishing Company, Inc.

YOUNG George (Mildred E) retired 25 Cornell Rd ®.....922-7355
YOUNG Gregory C (Susan M nurse Beverly) agt New England Mutual Ins Co
112 Pleasant Wenham (2).....468-3824
YOUNG J 30 Apple Rd.....922-8389
YOUNG James V (Judith H) finance 17 Ober St.....922-9350
YOUNG John A (Linda) 57 Mudge Av Asbury Grove South Hamilton.....468-2508
YOUNG Julia D 255 Grapevine Rd 255 Grapevine Rd Wenham.....927-1389
YOUNG K E 2 Bay.....927-4138
YOUNG Laura J 51 Cole St.....922-5183
YOUNG Leroy H Jr (Carolyn P) machst 57 Ellsworth Av ® (3).....922-8757
YOUNG LIFE Ron Heath area dir 284 Bay Rd PO Box 6 South Hamilton.....468-7100
YOUNG Linwood H (Joan A retired) atty Natl Bank
13 Goodwin Rd Beverly Farms (res) ®.....922-0910
YOUNG Mark J engr Sylvania Inc 32 Railroad Av (#9).....922-2077
YOUNG Mary M student 56 South Terr.....927-5262
YOUNG MEN'S CHRISTIAN ASSOCIATION
Aquatic Center 254 Essex St.....927-6855
Cabot Street Facility
245 Cabot St.....922-0990
YOUNG Phil 49 Railroad Av.....927-8188
YOUNG R M 36 County Way.....927-0129
YOUNG Ralph I 215 Rantoul St.....922-9464
YOUNG Richard retired 23 Williams ®.....927-6316
YOUNG Richard 1 Pinehurst Av
YOUNG Richard D (Janice C wtrs) supvr New England Tel Co 3 Stewart Av (4).....922-5528
YOUNG Richard H retired 23 Williams St.....927-1051
YOUNG Robert retired 42 Kelleher Rd.....922-4332
YOUNG Robert G (Alice L) engr 5 Ober St ®.....922-3043
YOUNG Robert W (Alma M nurse Dr Kaplan) metallurgist USM Div
411 Elliott St ®.....922-7469
YOUNG Robin L secy 43 Front
YOUNG Roger W firefighter BFD 13 Opal Av.....927-0318
YOUNG Sally A nurse JB Thomas Hosp 26 Federal St ® (4).....927-2796
YOUNG Shirley F retired Beverly Commons.....922-0524
YOUNG Susan student Maine Maritimi Acc 51 Cole St.....922-5183
YOUNG William A (Lorna J secy) trk drvr Essex Tile 24 Pleasant St ® (4).....922-5985
YOUNGBERG Robert C (Maureen T tchr)
branch mgr Auto Mutual Ins Co of Amer 23 Palmer Rd.....922-3989
YOUNGBLOOD W F 50 Folly Pond Rd.....922-9202
YOUNGER Joseph L (Barbara C emp State of MA) slsmn 161 Main St Wenham
(3).....468-2579
YOU'RE ON-ACCESS TO TELEVISION AND RADIO 19 Madison Av.....927-6768
YUDOW Joseph (Rowena retired) retired 215 Rantoul St (#303).....927-2702
YUILL Joan audiologist Union Hosp 41 Central.....921-0658
YUKINS Richard Dr (Lois) ophthalmologist 143 West St (res) (6).....922-5454

Z

ZABILSKI R J 11 Kennedy Dr.....922-5392
ZACH C 184 Hart St.....927-5834
ZAFRIS James G Jr pres Danvers Savings Bank (ofc)
ZAGER Michael (Judy tchr N Reading) emp Marketing Lechmore
10 Dyer Rd -Beverly Farms.....927-8680
ZAGINAILOFF Muriel M emp Colonial Natl Bk 24 Sunnyvale St ® (2).....922-8777
ZAGINAILOFF Ralph 43 Central.....922-0492
ZAGORSKI Stephen S Jr 246 Highland St Hamilton.....468-3509
ZAITER JoAnne 315 Rantoul St (#6).....927-7326
ZAITER Joanne R 315 Rantoul.....927-7324
ZAKREZEWSKI W J 54 Lathrop.....927-9604
ZALENSKI See Also Zalinski Zelinski Zielinski
ZALINSKI See Also Zalenski Zelinski Zielinski
ZAMPELL BROTHERS CONSTRUCTION INC 50 Rantoul St.....927-0401
ZAMPELL DEVELOPMENT CO
Ernest J Zampell Louis J Zampell ownrs development co 50 Rantoul.....927-0118
ZAMPELL James C (Christy) ownr & pres Zampell Refractories Inc
15 Fairfield Dr Wenham ® (4).....468-1752
ZAMPELL Louis J (Theresa)
treas Zampell Bros Rlty Inc treas Zampell Bros Constn Inc
7 Park St South Hamilton.....468-1215
ZAMPELL REFRACTORIES INC
James Zampell, pres. -Furnace Manufacturers- 51 Park St.....927-3800
ZAMPELL Rose A stitcher Moore Bros 217 Greenwood Av ® (3).....927-0361
ZAMPELL Thomas J (Helen M) retired 22 Corning St ®.....922-3455
ZAMPELL Thomas J Jr (Diane) elect engr Boston Edison
16 Great Pond Rd Wenham (3).....468-1482
ZANIBONI Norman E (Paula J nurse JB Thomas Hosp)
tchr Hamilton Wenham Regional HS 1 Stanton St Wenham (4).....468-3627
ZANUCCOLI Anthony emp Gnecco & Grilk Tanning 62 Cabot St.....927-6293
ZANUCCOLI Armando (Elizabeth I) parts slsmn Thomas Ford Sls Inc
49 Eastern Av ®.....922-1123
ZANUCCOLI Carlo (Jean emp Themo Circuit) emp Gaither Co 8 Northridge Rd ®....922-6864
ZANUCCOLI Chris clk Salem Five Cents Savings Bank 6 Hancock.....927-3715
ZAPANTIS Michael 184 Bridge St.....927-9365
ZAPPE Raymond 1501 Broughton Dr.....927-7632
ZARBA Charles R (Ann Marie purchaser Salomon Co) emp Boston Mutual Ins
24 Nelson Av.....927-3583
ZARELLA James P (Elizabeth) retired 40 Ellsworth Av ®.....922-5319
ZARELLA James P Jr (Carol A secy Big Jim's Auto Body)
ownr Big Jim's Auto Body 15 Windsor Rd ® (4).....922-8877
ZARKADES George D (Lesley J) mgr Zayres 25 Iverson Rd ® (3).....922-5240
ZARKADES Harry retired 12 Judson St ®.....922-2605
ZARKADES Nicholas (Marlice emp State St Bk) emp Sada Jones Zankades
88 Boyles St.....922-3956
ZASSMAN Henry (Irene credit mgr Breed Oil) self emp 412 Cabot St ® (2).....922-3042
ZAWACKI Claude J (Pauline M) retired 37 Charnock St.....927-3750
ZAWACKI Daniel (Caroline) 32 Ashton ® (4).....922-1172
ZAWACKI Gary C (Mary counselor Salem Hosp) engr Babco 6 Pierce Av ® (4).....922-7425
ZAYRE DEPARTMENT STORE Ken George mgr 71 Dodge St.....927-1010
ZBYSZYNSKI H prof Duntly Coll 23 Pearl St.....922-6750 or 922-6466
ZDANOWICZ Isabel M retired 11 Lenox St (#A).....922-0133
ZDANOWICZ John S (Esther V) lobster fishermn 31 Swan St ®.....922-4932
ZDANOWICZ P 7 Tyler Rd.....922-7890
ZEFF Barry 540 Essex St Hamilton.....468-4547
ZEILON Kent prodn controller Dynamics emp Research Stoneham 18 Devon Av.....927-0989
ZEITZOFF Samuel (Diana) retired 9 Quincy Pk.....922-4774
ZELANO Debbie 21 Herrick St.....927-8739
ZELANO Louis (Bella) retired 21 Herrick St ® (3).....922-8593
ZELANO Louis (Philomena J) mtcemn USM Div 19 Federal St ® (5).....927-1349
ZELAZNY Isaac (Cindy) 50 Folly Pond Rd.....922-8714
ZELLMAN L 14 Highland Av.....927-5598
ZEMLACHENKO Nick 25 Apple Rd.....922-4750
ZENISEK George J (Alice K) supt Nexdoer Co 179 Hale St (3).....927-8622
ZIELINSKI See Also Zalenski Zalinski
ZIELINSKI Steven (Licia) 10 Pierce Av.....927-4083
ZIEMBA J L 973 Hale.....922-7073
ZIEMBA Maryann slsperson 974 Bay Rd Hamilton.....468-2485
ZIENCINA Albin 50 Broadway.....927-0749
ZIMBLE David M (Marion) aide Beverly Pub Lbry
17 Conant Hannah Village (#23).....922-7519
ZIMMER JOHN W Herrick St Beverly Orthopedic Assn 'The Medical Bldg' (ofc).....927-3040
ZIMMERMAN David A (Anne E casualty claims adjuster Holyoke Mutual Ins Co)
admv asst Aid-Pack Inc 10 Folly Pond Rd (#22).....927-6227
ZIMMERMAN George (Isa prin Hamilton) prof Beverly Univ
88 Blueberry Ln Hamilton.....468-3388
ZIOLKOWSKI Paul (Mary Lou sub tchr) 266 Dodge St (2).....922-1020
ZION Alan R (Chrisoule) 15 Burnham Rd Wenham.....468-3741
ZION David 12 Pickett.....921-0291
ZIZZA Vincent J Dr (Judy business aide Personnel Serv) dentist
13 Butterworth Rd (res) ® (4).....922-5704
ZMIJEWSKI Aline M 17 Oakhurst Rd
ZMIJEWSKI M A CPA 23 Pickman Rd (ofc).....927-8511
ZMIJEWSKI Michael A 23 Pickman Rd.....922-6375
ZMIJEWSKI Michael A CPA (K) CPA 23 Pickman Rd (res) (6).....927-8511
ZOCCO Joseph (Carol) constn wkr 18 Folger Av ® (5).....922-1812
ZOLDAK J William 12 Merrill Av South Hamilton.....468-4935
ZOLL Nathan H (Jacqueline H clk Johnny Appleseed) emp State of MA Rehab
4 Orchard St ®.....922-4002
ZOLNER William J Jr (Elizabeth M) contr Ventron Corp Cheml Div
24 Berrywood Ln ®.....922-3713
ZORN Susan secy Addison Wesley 21 Arlington Av.....927-6642
ZORZOPIAN M ownr Zorzopian Assoc 621 Bay Rd Hamilton.....468-1002
ZUBIEL Paul (Carol) emp New England Life 14 Kernwood Hgts ® (2).....922-7337
ZUCHOWSKI Stanley E (Marjorie C nurse Hancock Nursing Home)
shipper Attwood Morrill 22 Warren St ® (3).....927-2693
ZUJEWSKI James F (Martha A) cheml wkr 10 Doane Av (4).....922-4896
ZUKROFF Carl 8 Highland Av.....922-5050
ZUNICK Robert S (Ellen) div mgr Baskin Robbins Ice Cream 23 Nelson Av (3).....927-7177
ZWEIL A M REAL ESTATE INC 303 -305 Cabot St.....922-2234
ZWEIL Arthur M Jr
pres Goldberg Barbara Assocs-Gallery of Homes pres Gallery of Homes-Barbara
Goldberg Assocs (ofc).....922-2234
ZWICKER Lawrence B (Christine) tchr Meml Jr HS 140 Gardner St Hamilton ®
(4).....468-7707
ZWICKER Ralph (Irene) mgr Hood Co 21 Kernwood Av (3).....927-3696
ZYWUSKO David E (Debra activity dir) supvr 18 Northridge Rd (3).....922-8328
ZYWUSKO Edmund (Pauline E) formn USM Div 5 Giles Av ® (3).....922-8012

ABBREVIATIONS

academy	acad
accountant	acct
accounting	acctng
administration	admn
administrative	admv
administrator	admr
admitting	admtg
advertisement	ad
advertising	adv
agency	agcy
agent	agt
agriculture	agri
aluminum	alum
American	Amer
announcer	anncr
answer	ans
answering	ansng
apartment	apt
appliance	appl
architect	archt
assembler	asmblr
assembly	asmbly
assistant	asst
associate	assoc
association	assn
attendant	attndt
attorney	atty
auctioneer	auctnr
auditor	audt
Avenue	Av
bakery	bkry
bartender	brtndr
basement	bsmt
beautician	btcn
beauty	bty
biology	biol
board	bd
bodyman	bdymn
bookkeeper	bkpr
bookkeeping	bkpng
bottling	btlg
Boulevard	Blvd
box	bx
branch	br
brothers	bros
builder	bldr
building	bldg
Captain	Capt
carpenter	carp
cashier	cshr
center	cntr
chairman	chrmn
charge	chg
checker	chkr
chemical	chemi
chemist	chem
Chevrolet	Chevy
chiropractor	chiro
Circle	Cir
civil	civ
clerk	clk
college	coll
Colonel	Col
commercial	commi
commission	comn
commissioner	comnr
community	comm
company	co
computer	comp
conditioning	condg
conservation	consvtn
consolidated	consltd
construction	constn
continued	cont
contracting	contrng
contractor	contr
convalescent	convlsnt
coordinator	coord
consultant	cnsltnt
corporation	corp
counselor	conslr
County	Cty
Court	Ct
craftsman	crftsmn
creek	ck
custodian	custdn
customer service	cust serv
dealer	dlr
delivery	del
dental hygienist	dntl hyg
department	dept
deputy	dep
designer	desgnr
developer	dvlpr
development	dvlpmt
dietician	dietn
director	dir
dishwasher	dshwshr
distributing	distrng
distributor	distr
division	div
doctor	DR
downstairs	dwnstrs
driller	drlr
drilling	dring
Drive	Dr
driver	drvr
East	E
education	educ
electric	elec
electrical	elecl
electrician	electn
elementary	elem
employee	emp
employment	empt
engineer	engr
engineering	engrng
engraver	engrvr
envelope	env
equipment	equipt
estates	ests
examiner	examr
executive	exec
expeditor	expdtr
express	exp
extended	extd
extension	ext
exterminator	extmtr
factory	fcty
Federal	Fedl
foreman	formn
fort	ft
foundry	fndry
furniture	furn
gardener	grdnr
general	genl
Government	Govt
greenhouse	grnhse
hardware	hdwe
headquarters	hq
Gynecologist	Gyn
graduate	grad
heating	htg
heavy	hvy
heights	hgts
helper	hlpr
High School	HS
Highway	Hwy
hospital	hosp
house	hse
housekeeper	hsekpr
independent	indpt
industrial	indl
industries	inds
industry	ind
information	info
inspection	inspn
inspector	inspr
installer	instlr
Institute	inst
institution	instn
instructor	instr
insurance	ins
interior decorator	int decor
Internal Revenue Service	IRS
international	intnatl
investment	invstmt
janitor	jntr
jeweler	jwlr
journeyman	jrnymn
Junior High School	Jr HS
key punch	kp
kindergarten	kdgrtn
laboratory	lab
laborer	labr
Lane	Ln
laundromat	lndrmt
laundry	lndry
librarian	lbrn
library	lbry
Licensed Pratical Nurse	LPN
Licensed Vocational Nurse	LVN
Lieutenant	Lt
liquor	liqr
lumber	lbr
machine	mach
machinist	machst
maintenance	mtce
maker	mkr
man	mn
manager	mgr
management	mgt
manufacturer	mfr
manufacturing	mfg
market	mkt
material	matl
mechanic	mech
mechanical	mechl
medical	medl
memorial	memi
merchandise	mdse
messenger	msngr
metropolitan	metro
mortgage	mtge
mortician	mortcn
motor	mtr
mount	mt
mountain	mtn
Municipal	Mun
musician	muscn
mutual	mutl
National	Natl
National Guard	Natl Grd
newspaper	nwspr
North	N
Northeast	NE
Northwest	NW
nursery	nrsry
nursing	nrsng
Obstetrician	Ob
office	ofc
officer	ofcr
operator	opr
Ophthalmologist	Ophthal
Optician	Optn
Optometrist	Optom
organization	org
Osteopath	Osteo
owner	ownr
package	pkg
packer	pkr
packing	pkng
painter	pntr
park	pk
parkway	pkwy
partner	ptnr
parts	pts
patrolman	ptrlmn
personnel	prsnl
petroleum	petro
pharmacy	pharm
photographer	phtgr
photography	phtgy
physician	phys
Place	Pl
plant	plt
plumber	plbr
plumbing	plbg
president	pres
presser	prsr
pressman	prsmn
principal	prin
printing	prntg
processing	procng
processor	procr
product	prod
production	prodn
professor	prof
programmer	prgmr
project	proj
public	pub
Public Service Company	PS Co
publisher	publr
publishing	publng
purchase	purch
purchasing	purchng
quality control	qc
Railroad	RR
rancher	rnchr
real estate	rl est
realtor	rltr
realty	rlty
receiving	rec
receptionist	recpt
refrigeration	refgrn
regional	regl
Registered Nurse	RN
Registered Pharmacist	R Ph
rehabilitation	rehab
repair	rpr
repairman	rprmn
representative	rep
residence	res
restaurant	restr
Reverend	Rev
Road	Rd
Roadway	Rdwy
roofer	rfr
roofing	rfg
room	rm
roughneck	roughnk
Route	Rt
Rural Route	RR
sales	sls
saleslady	slsldy
salesman	slsmn
Sargeant	Sarg
savings	sav
school	sch
seamstress	smstrs
secretary	secy
security	sec
senior	sr
service	serv
sheet metal	sht mtl
shipping	shpg
solicitor	solctr
South	S
Southeast	SE
Southwest	SW
specialty	speclty
specialist	speclst
Square	Sq
standard	stnd
station	sta
stenographer	steno
store	str
storekeeper	strkpr
Street	St
subdivision	subdiv
substitute	sub
superintendent	supt
supervisor	supvr
supply	sup
surgeon	surg
switchboard	swtchbd
switchman	swtchmn
system	sys
teacher	tchr
technical	techl
technician	techn
telegrapher	telegr
telephone	tel
television	TV
teller	tlr
Terrace	Terr
ticket	tckt
township	twp
trail	trl
trailer	trlr
transportation	transp
treasurer	treas
truck	trk
trucker	trkr
trucking	trkng
Turnpike	Tnpk
typist	typt
underwriter	undwrtr
United Parcel Service	UPS
United States Bureau of Land Management	USBLM
United States Bureau of Reclamation	USBR
University	Univ
upholsterer	uphlstr
upholstery	uphlstry
upstairs	upstrs
U.S. Air Force	USAF
U.S. Coast Guard	USCG
U.S. Marine Corps	USMC
U.S. Navy	USN
U.S. Post Office	USPS
Veterinarian	Vet
vice president	v pres
vocational	voc
Vocational Technical School	Voc Tech
waiter	wtr
waitress	wtrs
warehouse	whse
warehouseman	whsemn
watchman	wtchmn
welder	wldr
West	W
wholesale	whsle
woman/women	wmn
worker	wkr
yardman	ydmn

Beverly, Massachusetts

Telephone Locator

A guide for Locating area residents and businesses when only the telephone number is available.

Johnson Publishing Company, inc.

NUMERICAL TELEPHONE LOCATOR

TELEPHONE NUMBERS ARRANGED IN NUMERICAL SEQUENCE FROM THE LOWEST NUMBER TO THE HIGHEST NUMBER

The Locator Takes The "Guess Work" Out of Who Called, Blind Numbers in Advertising or Any Other Situation Where Only the Telephone Number is Known.

EXCHANGE

TELEPHONE NUMBERS IN SEQUENCE ORDER

MORE THAN ONE ADULT USING THE SAME TELEPHONE. THE TELEPHONE BOOK PROBABLY LISTS ONLY ONE PERSON.

[redacted]
Numbers are preceded by above prefix
3387 WATSON Lewis C
3388 CRANE Kenneth W
3388 CRANE Marion H
3389 CARROLL Nancy W
3390 EDMOND Garland R
3390 EDMOND Ronald G
3391 MANTOOTH Daniel S
3392 FUNKHOUSER William K
3393 BLACKBURN Glenn S
[redacted] ROYAL BUSINESS MACHINE DIVISION
[redacted] WILLIAMS Claude C 'Red'
[redacted] FIRST FREE WILL BAPTIST CHURCH
[redacted] HARTMAN Jack
[redacted] MATTINGLY Bill
[redacted] WOBBE Rick
3402 CASTLEBERRY Andrew P
3403 THOMPSON Morgan H
3404 HARRISON Hassie R
3405 BOLEN Clyde T
3406 DIEMER Mark P
3408 CRUMLEY Mary
3409 KETRON C V
[redacted] LONG Donald
[redacted] LONG Ernest L Jr
[redacted] LONG Thomas W
3411 KITTS James E
3412 HICKMAN Herschel D
3413 McREE Paul C
3414 ROLLINS Roy L
3415 HORTON Robert W
3416 STEWART Douglas
3416 STEWART James A
3416 STEWART Wilma J
3417 FOSTER Grace E
3418 HOLMES B M
3419 CHURCH Bertha
3420 ANDERSON D P
3423 FOSTER Ward E
3424 WILLIAMS Theresa
3425 SINHA Sandip
3426 HALE J Rick

WHAT'S IN A PHONE NUMBER?

ABOUT THE FIRM:

Who called me? When your call back message gives a telephone number only—or includes a common surname such as Jones, Smith, Brown, etc.—this Numerical Telephone Locator will assist in determining correct firm name. Make use of both Alphabetical and Street Guide information to establish names of officers, owners or partners, products and services, and correct address. Properly identify firm and caller and have needed records, file or correspondence on hand before returning call.

ABOUT THE INDIVIDUAL:

Who called me? When only a telephone number is known, this Numerical Telephone Locator will assist in determining the name of the subscriber—with this information combined with other sections of your City Directory you may quickly establish such information as wife's name, place of employment, title, home address, business address and other necessary information.

BEVERLY TELEPHONE LOCATOR

© 1985 Johnson Publishing Company,Inc.

281
Numbers are preceded by above prefix

1828 O'BRIEN AMBULANCE INC

283
Numbers are preceded by above prefix

3640 BEVERLY SAVINGS BANK CAPE ANN OFC GLOUCESTER

321
Numbers are preceded by above prefix

3500 BOSTON GAS

324
Numbers are preceded by above prefix

8587 THOMAS FORD SALES INC-SALES & SERVICE

356
Numbers are preceded by above prefix

0101 COULTER Charles J
0101 COULTER Henry
0102 COULTER Charles J
0102 MORTIMER Richard
4980 TELEPHONE ANSWERING SERVICE OF IPSWICH
5055 VISITING NURSE ASSOCIATION BAY AREA
5500 O'BRIEN AMBULANCE INC
5657 BEEKMAN L

465
Numbers are preceded by above prefix

8700 O'BRIEN AMBULANCE INC

468
Numbers are preceded by above prefix

1000 VILLAGE REALTY OF WENHAM
1001 PUHL Edward D
1002 ZORZOPIAN M
1003 SCOTT David H MD
1003 SCOTT Douglas
1004 GADBOIS Earl S
1005 COSTELLO Richard P
1005 COSTELLO Robert
1005 COSTELLO Susan
1005 COSTELLO Thomas
1006 MILLER J Kurt
1007 LANGUEDOC Robert A
1008 PURDY Arthur S
1009 GROTTO Frank
1010 SERAFINI John Jr
1012 LETALIEN Edgar
1013 STOREY Richard C
1014 MOSELEY Alisa
1014 MOSELEY James B
1015 LIPORTO Donald
1016 HENLEY Patricia
1017 VERNON Stephen B
1019 GARDNER Eloise
1019 GARDNER Harrison
1020 BURRIDGE Joseph A
1021 CURTIS John D
1022 PYM William H
1024 MORSE Douglas
1024 MORSE Richard E
1025 CUTLER Nancy S
1026 LAWTON Raymond H
1027 NICOLS James
1028 HAYES Richard S
1029 OBER Walter C
1031 SPRAGUE Gertrude
1032 FIRST PRESBYTERIAN CHURCH
1034 ELMEER Nancy M
1035 BERG Robert E
1036 PREHL Horst N W
1038 TRIES James H
1039 BROOKS Howard M
1040 ERHARD John W
1041 LYNESS Robert R
1042 JORGENSEN Arthur F
1043 CORLISS Clifford Jr
1044 CSONGOR Carol
1045 KELLER Franklin
1046 COLLETTE Raymond L
1048 COUSINS William J
1049 MALLOY Arthur
1050 STEWARD Charles A
1051 HOLLINGSWORTH Kenneth W
1052 BEAUDOIN Michael D
1053 PHILLIPS Drayton
1054 CLARK William E
1055 SUPREME CLEANSERS
1056 SAPOZNIK Maurice
1057 DOW Albert
1058 PRATT John W
1060 WASHBURN Kalen
1060 WASHBURN Roger W
1061 McMAHON Robert W
1062 MAIONE Ida
1064 STONE Lawrence R
1065 HOPPING Edward J Jr
1066 HARRIGAN'S PACKAGE STORE INC
1067 TURNER John T
1068 BARRY Thomas D
1068 BARRY Thomas M
1069 HORNE H Willard
1070 HOBBS HOUSE
1071 DOODGE TREE SERVICE
1072 ROBINSON J E
1074 BETTENCOURT Mark
1075 COCHRANE Richard H
1076 BERRY Roland P
107B FOLEY Thomas R Jr
10B0 BARNEY George H
10B1 STACEY Ernest F
1082 HILL Wilfred G
1086 POHAS Michael
1087 POOLE William P Sr
1088 CARLSON Christopher
1088 CARLSON Ernest A
108B CARLSON Kathleen M
108B CARLSON Patricia
10B9 PHELPS Ernest L
1090 DOBRENCHUK Dana A
1090 DOBRENCHUK Gregory G Jr
1090 DOBRENCHUK Gregory G
1091 SPIERS Evelyn F
1092 ALBOTH Carlene
1092 ALBOTH Curt D Jr
1093 McILRAITH Glenn
1093 McILRAITH Kenneth J
1094 HOGAN Edward H
1094 HOGAN Margaret
1094 HOGAN Thomas M
1095 WASHBURN Marshall I
1096 CROSSMAN Everett A
1097 MacGRATH James L
1098 CAREW Truman W
1200 GARDNER John L
1200 GARDNER Rebecca
1202 PULSIFER Frank
1203 SHEEHY John
1203 SHEEHY John J
1203 SHEEHY Stephen
1204 FLYNN Richard F
1205 FRANCIS Stephen E
1206 ALLEN Stanley E Jr
1207 WILLIAMS Diana
1207 WILLIAMS Frank N Jr
1207 WILLIAMS Susan
1208 HERNDON Richard S Jr
1211 MacKENNY Nancy L
1211 MacKENNY Susan L
1212 HAMILTON TOWN POLICE DEPT STA
1213 REUELL William L
1214 DONOVAN John H
1214 DONOVAN Neil
1215 ZAMPELL Louis J
1217 COUGHLIN Joseph
1217 COUGHLIN Kevin
1217 COUGHLIN Michael
1217 COUGHLIN Paul F
1217 COUGHLIN William
1218 BECKER Donald D
1219 MURRAY John J Jr
1220 FORWARD David
1220 FORWARD Marjorie
1221 O'BRIEN Arthur
1224 DEMPSEY Elizabeth
1224 DEMPSEY Robert T
1224 DEMPSEY Russell M
1225 MATTERN Barbara A
1225 MATTERN Frank C Jr
1226 TUCKER Paul
1226 TUCKER Paul S Jr
1227 LIBBY Scott D
1228 CHRIST CHURCH THRIFT SHOP
1229 FISETTE Michael P
1230 KNOWLTON Howard
1231 RUDOLPH George
1232 CHITTICK Robert H III
1234 HILL Howard Taffy
1235 WENHAM EXCHANGE
1236 WINFREY Woodrow W
1237 TAYLOR Joan R
1237 TAYLOR Lynn E
1237 TAYLOR Phillip I
1238 RIDDLE Warren K
1239 HILTON Charles G
1240 FLINT Frank E
1240 FLINT Neal
1240 FLINT Paula
1241 DENMAN Bryan F
1241 DENMAN Rodney F
1242 JONES Anna P
1242 JONES Christopher
1242 JONES George R A
1242 JONES Vincent W
1242 JONES Vincent W III
1243 GALINOS Jay
1244 CARR Arthur E
1245 MARCHANT Wilbur C
1246 MYCUE Catherine W
1247 HAY Warren H
124B LUXTON Helen J
1249 TOZER George K
1251 MAHAN Alexis A Jr
1251 MAHAN Gwendolyn
1253 DILLON Roger K
1254 BOYLE John A
1255 NOLAN K
1256 METHODIST FIRST UNITED
1257 AMANTI Mary M
1258 McNEIL Walter H Jr
1259 MOODIE Campbell
1260 PIERCE Chester J
1261 PERKINS Frances E
1263 IRVING Charles H
1264 RICHARDS Ted
1265 ACCOMANDO Patsy
1266 PIKE Leonard E
1267 JANSSEN Daniel
1269 TAGNEY Frederick J Jr
1270 MORRIS Sally L
1271 MULLINS Thomas J
1272 MUCHIKI Yoshiyuki
1273 BUCKLEY Paul H
1274 DUVAL Paul F
1276 BOUNNET Ramond
1276 JONES Charles E
1277 RICHARDSON E Roberts
1277 RICHARDSON E ROBERTS & PETER W
1277 RICHARDSON Peter W
1278 MILLS Frederick
1279 KRAMER Roger D
1281 SEAVER Edward W Jr
1281 SEAVER Paula
1282 BURKE Edmund P
1283 LEE T F
12B3 LESSARD Lee Thomas
1284 STEPHENS James
1285 SHAW S
1286 GOBEILLE William J
1288 CARR Arthur J
1289 HODGE Leaman E
1290 SHAILOR Patricia
1291 BROWN Gladys A
1291 BROWN Jennifer
1291 BROWN Mathew
1291 BROWN Richard A
1292 NEW MEADOWS LANDSCAPING
1293 StGERMAIN Roy A
1294 PORTER P Hunt
1295 HAAS John W Jr
1295 HAAS Mark
1297 ALLEN FUEL CO
129B POTTER Richard C
1300 KINSELLA Ann
1300 KINSELLA Stephen D
1301 HOMAN Albert G
1302 SWEENEY Paula
1302 SWEENEY Stephen J
1303 COSTAS Peter C
1304 PETERSON Lawrence T
1305 WHITE E Frederick
1306 POWERS L B
1307 CLAY Leo M
1308 ROUNDS Harlan
1309 WUNDERLICK Robert
1311 GERSTEIN Joyce E
1312 BACK Edith F
1312 KNIGHT G
1313 HUMMINGBIRD BOUTIQUE
1314 SNIEGOSKI Lawrence
1315 JOHNSON Warren H Rev
1316 DOUCETTE Louis L
1317 STOCKFORD Philip H
1318 CHURCHES Thomas H Jr
1319 HILLS Garrison
1322 BLANCHETTE Philip
1324 POWER Kevin
1325 HUMPHREY Donald R
1326 HEARNE Joseph J
1327 CAMPBELL Archibald H
1328 HENDEE Richard C
1330 GILLESPIE-MOBLE Rick
1331 AYER Neil R
1331 AYER Richard
1332 WHIPPLE Alvin P
1332 WHIPPLE Laurel
1333 JAQUES Herbert
1335 HYSLOP Newton E
1336 JANARD Paul
1338 AMES Anna F
1339 BURKE Renate E
1340 SCHOOLS NOTRE DAME CHILDREN'S CLASS
1341 CAMERON Russell G Jr
1346 GERDLAMO Anthony S
1347 COREY John V
1348 EGGLESTON William
1349 SHARP L S
1351 FREDA Robert F
1354 LEWIS Peter A
1355 HUBER Robert A
1356 FLYNN John H
1358 ANDERSON David F
1358 ANDERSON Patricia
1359 DIXON George W
1361 MOWBRAY George S
1362 STILLER Franklin
1363 CHAPMAN F Burnham
1364 SYMONDS William W
1365 BOOTHROYD Harold W
1366 PHIPPEN Henry D Jr
1367 WELDON H Norman
1367 WELDON Norma
1368 HOMAN Lawrence E
1369 SILVA Arthur J
1370 ROSSI Gabriel P Jr
1372 COSTELLO Robert D
1373 GATELY JoAnne
1374 HORVITZ Joel R
1376 NICHOLS William D
1377 HARADEN Edward A
1378 ALLEN Joseph D
1379 BURNS Charles E
1380 SIHPOL Theodore
1381 FRASER Geraldine M
1382 JAMES COMPANY THE
1383 COLANTONI Peter N Mrs
1384 SMITH Charlene
1384 SMITH Charlton A
1385 KOLOSKI Alexander J
1386 COMMUNITY PACKAGE STORE
1387 DeFLORIO S
1390 KNOWLTON Moses Jr
1392 SMITH Warren H
1393 DROST Henry W
1394 L'HEUREUX Robert C
1396 RECZEK Stanley L
139B WENHAM EXCHANGE TEAHOUSE
1400 LARCHEZ Henry F
1402 MYOPIA HUNT CLUB-GOLF SHOP
1403 BUTT W
1404 GREEN Jennie L
1404 GREEN Patricia
1404 GREEN Sheldon
1407 CLARK Robert L
1408 HUGGETT M
140B KING David E
1409 PASQUARELLI Mario R
1410 TERRELL Charles F
1411 WILKS Robert P
1412 HARDMAN Eva
1413 LEACH Marion K
1414 GREENE Kathleen
1414 GREENE Peter T
1414 GREENE Thomas E
1414 GREENE William
1417 PAGE Carl C
1418 TREMBLAY L D
1419 WALTERS Gwyn Rev
1420 NICKERSON Pauline M
1421 THOMPSON Thomas H
1422 LAMONT John F Jr
1424 REGAN Edward J
1425 GATES Richard
1427 BARKER David S
1427 BARKER Robert A
1428 BOWMAN Eric W
1429 NICHOLSON Paul W
1431 TILLY Mark R
1432 MacLEAN Alexander J
1433 CHRISTOFFERSON Jakob D
1434 AXTELL Robert S II
1435 BECKER B W
1436 DOYLE Lisa
1437 TWOMEY Michael
1438 FREEBERG Bruce
1439 PURINGTON Leon
1440 WHIPPLE Raymond A
1441 KING Denise M
1442 HAGELE Herbert C Dr
1443 CHASE Robert P
1443 MAINVILLE Karen C
1444 HARTNETT Richard F
1445 CABOT Mary L
1446 DAVIS Wilson Jr
1447 MURRAY William G
1448 DAVIE Gerald S
1449 POOLE Robert W
1451 DAHN Edward
1454 DUNN Orrin C
1455 BOWDEN Grey
1456 COFFIN D Mrs
1458 BENVIE Charles E
1459 BROOKS Lloyd C
1460 NELSON John R
1461 CHIARY Francis E
1462 BRADY Joel
1462 PERKINS George
1463 WATERS John Jr
1464 GORSKI Marion
1466 McKEAN Q A Shaw
1467 FRANSIOLI Lena E
1467 FRANSIOLI Thomas A III
1469 GALLAGHER William A
1470 GEIKIE G J
1472 PIOTROWSKI Lois D
1474 HILL Wilma S
1476 BRIDGES William P
1477 SMITH Leslie A
1477 SMITH Sydney A
147B WEAGLE Richard
1479 MacINTYRE Minnie
1480 WILEY Sally P
1481 COONROD Albert D
1481 COONROD Linda R
1481 COONROD Marjorie
1482 ZAMPELL Thomas J Jr
1483 ALBOTH Curt R
1484 COMEGYS Walker B Jr
1485 FLYNN Frances
1486 HAYDEN Mayme P
1487 MALLON Andrew T
1488 BLANCHARD Duane P
1489 TUCKER Vina
1490 WHITMAN Peter M Jr
1491 LIGHTBODY Oscar S
1492 WARNER David C
1493 TALBOT Edward J
1494 DAME Floyd W
1495 HOULBERG Harry Mrs
1496 FOSTER Edward F
1497 DUNCAN Clarke
1498 HEITZ William E
1500 BRADFORD Standish
1501 DeANGELIS Edward J
1503 HOLMES Gardner W
1504 SLATER Robert H
1505 SHOTWELL Edward C
1507 BOUCHARD Jean
1509 MEARS Lurline S
1510 PUDPOLO Francis A
1511 MYOPIA POLO CLUB OFFICE
1513 MICHAELS J Ramsey Rev
1515 LAWS William F
1515 LAWS WILLIAM F
1517 HIDDEN William P
1518 SANDERS Francis E
1519 LINCOLN John R
1520 McRAE Robert A
1521 LAMB Dana S
1522 POLSONETTI LOUIS P DR
1523 SMITH Elmer H
1524 SWIFT D E
1525 HAMILTON TOWN WATER DEPT MTCE
1526 JONES Anne
1526 JONES John E
1527 SEARLES Earl H
1528 MOSSMAN Donald G
1529 SWANSON Carl V
1530 BYNUM Alton C
1531 KWONG Stanley
1532 WENHAM HOUSING AUTHORITY
1533 HARVEST MARKET
1534 KENNEY Christopher
1535 HOGGARD Edmond A Jr
1538 ROPES George F
1539 LINARES Anthony
1540 BROUGHTON Elizabeth
1540 BROUGHTON Kevin
1540 BROUGHTON Leonard C
1542 POSTE Joseph F Jr
1545 CATLIN Ephron III
1548 BATCHELDER Lena
1552 GRAY Elizabeth
1553 WILSON Ronald C
1554 ROLLER Vaughn
1555 CARNES Joseph F Jr
1556 SARRIS George
1557 NIPPE Robert M
1559 PRATT Michael J
1560 GODBOUT R A
1560 HALL E
1561 MANN John W
1562 MOREL Camille E
1563 BAY ROAD ANTIQUES
1565 WOLCOTT Oliver Jr
1567 PAZMINO Robert W
1568 ALLEN Joseph G
1569 KEITH Jean
1570 ALBOTH Bertha
1571 FELTON C C Mrs
1572 WALSH William
1573 ALLEN Cathy
1573 ALLEN Harold G Jr
1574 SEAWARD Paul W
1574 SEAWARD Philip J Jr
1575 BUBANY Kristina M
1575 SMITH Roselle
1576 GORINI Eugene J
1579 TURIELLO Alice
1580 REYNOLDS James R Sr
1581 DORMAN James W
1585 WENTWORTH Roy
1586 FLYNN Robert C
1587 BURNHAM Peter J
1589 GAVIN Thomas V
1591 SWEEP BROTHERS CHIMNEY CLEANING
1593 BYRON Edward G
1594 LAWSON Dexter W Dr
1595 MATTERN Chester
1596 SPLANE Edward J
1597 BURNETT Lloyd J

© 1985 Johnson Publishing Company,Inc.

468

Numbers are preceded by above prefix

1598 TURNER C
1600 NORTH SHORE FIRE APPLIANCE CO
1601 MARSHALL David
1602 POLLARD H Bruce
1603 THORPE Charlene
1603 THORPE Christine
1604 HOLLANDER Timothy K
1605 EVANS George W Jr
1606 McCOY Arthur H
1607 FAY James P
1608 BROWN Robert B Jr
1609 KENNEDY Michael D
1609 WEST Catherine L
1610 HAGOPIAN Robert C
1611 KEOUGH Patrick
1612 ASPESI Leland P
1613 COOLEY Robert
1615 TRASK H Richard
1616 HAMILTON GARDENS GREENHOUSE & FLOWER SHOP
1617 DAVISON Leonard W
1618 TARR Eunice A
1618 TARR Kimball III
1618 TARR Raymond K
1619 NICKERSON Alfred H
1620 WOLL Edward
1621 SWIFT INDEPENDENT PACKING CO
1624 GIARRUSSO James V Jr
1625 MILLER John C
1626 JOHNSON Knox C
1627 FRASER Jane
1627 FRASER Robin
1627 PARISEAU Grace M
1628 HOLLAND M G
1629 MEYER William
1630 TOBYNE Jerry S
1631 8ULYGA Joseph
1631 BULYGA Joseph Jr
1632 OALE W A
1633 VILLAGE MOWER SHOP
1634 A8ORN Gage N
1635 LOW Althine F
1636 CABOT Jamie
1637 BLAKE Oiane E
1638 8UTTERWORTH Kenneth R
1640 McCULLOCH James M
1641 WALOO 8arton A Jr
1642 SNAVELY Eugene R
1642 SNAVELY Stanley
1643 HOGAN Edward H
1644 CARY L
1644 HOTHEM P
1645 KMIEC Thomas
1647 CATLIN Ephron
1648 WINTHROP Jonathan
1649 CHILD L Richard
1650 WILSON David D
1651 WATERMAN Alan P
1655 PERLEY Penelope
1656 TILTON Murray
1657 UPTON George V III
1657 UPTON Mark
1658 RIOUX Geroge J
1659 WEBBER Arthur H Jr
1660 BRETON Frank
1661 BRETTLER 8enjamin J
1662 MAVRAKOS Timothy A
1663 McGRATH Walter E
1665 CHASE Lawrence G
1666 B08'S SHOE STORE
1666 MAC'S SHOE REPAIR SHOP
1667 SEAVEY John E Jr
1667 WELCH Susan
1668 TREMBLEY G Lorretta
1669 BERGERON Alfred J
1670 RAYMOND Barry A
1671 SHEPPARD Robert W
1672 MYERS Phil
1673 ORO William F
1675 DRESSER Mary N
1676 LODGE Edward L
1676 LODGE Elizabeth A
1678 WALTERS Muriel J
1679 HANSON W E
1680 PANAGAPLOS Peter
1681 KOZAK Michael
1682 HOWLAND Gene
1685 MOSCHETTO Robert
1686 MacLEAN Roderick A
1687 REEDY Lois
1688 CLAY Marjorie L
1689 JENNINGS Morgan E Jr
1690 FELLOWS Richard R
1691 MOORE V
1691 PASSSMAN William
1692 RIGGS Burnham W
1693 WILEY Roger M Jr
1694 WALLS William E
1695 COVERT OIL CO
1695 COVERT TRANSFER CO
1696 PERKINS James G Jr
1697 RAMIREZ Alex
1698 LIGHTBODY Etta B
1701 OOLLIVER John W
1702 HALLERAN Arthur J Jr
1703 DAVIS 8radford
1704 OUNN Margaret R
1705 WOODYARD Robert
1706 FREEMAN Roland T
1706 FREEMAN William
1707 TAYLOR Ralph C
1708 MELONI Marylou
1709 KILEY Leo J
1710 DEFOTIS Tom
1711 DODGE TREE SERVICE
1713 ABERLE Peter
1714 ANDERSON John E
1715 PARKS Stanley
1716 McGOVERN Edward C
1717 CHITTICK'S FARM SUPPLY STORE
1718 CANN Douglas W
1719 LINCOLN Robert S
1720 GEORGE Frederick J
1721 GLOVSKY Mark
1722 CONARY Samuel S
1723 HALE Fred W
1724 PREMO Kenneth H Jr
1725 GWINN Peter G
1726 TRINCHERA Jim
1727 BEVERIDGE John
1728 SURPITSKI Kastanty J
1729 MERRY Roger S
1730 BARRY Timothy M
1732 CALOWELL Frederick J
1735 CHACE M F
1736 STORCH Gertrude
1737 WEISMAN Eric
1737 WEISMAN Mayer G
1737 WEISMAN Roger
1738 BUOAJ Michael P
1740 DIAMOND D
1742 GREELEY Kevin
1743 KOVACH B
1744 HAMILTON ANIMAL HOSPITAL
1744 SULLIVAN GEORGE J DR
1745 SMITH William
1746 ENSWORTH George Jr
1747 NAUGLER Theodore P
1748 CULLINANE Michael
1749 RYUS Oavid
1750 LAWRENCE John E
1751 BROOKS Revere W Jr
1752 ZAMPELL James C
1753 WHITEMAN Raymond
1754 HURSTY Joseph
1754 SELLMAN G E
1755 MICHAUD Richard A
1756 PRESTON George G
1757 OUNN John A
1758 WOOD Donald
1759 REMICK Turner Mrs
1760 CORNING Elizabeth
1760 CORNING Stuart S Jr
1761 LESZCZYNSKI Walter
1762 SINE Harold W
1763 RICHARDSON George K
1764 FOSTER John A
1765 TUCKER Earle B
1766 PROJECT ADVENTURE
1766 SCHOOLS HAMILTON TOWN REGL SCH DIST HIGH SCH PROJECT ADVENTURE
1766 SCHOOLS PINGREE SCH PROJECT ADVENTURE
1766 SCHOOLS WENHAM TOWN REGL SCH DIST HIGH SCH PROJECT ADVENTURE
1767 SLATTERY James E Jr
1768 BELTON Eleanor H
1769 PAULEY Robert R Jr
1771 HOLLANDER Theodore C
1772 CORK IMPORTS
1773 8RANO Roger G
1774 GATES Robert K
1775 PELLEGRINO Joseph Jr
1776 McKENNA Merrill F
1777 ELLISON Arthur T
1778 CATON John
1779 HANSBURY Cecile
1780 SAYLOR Carlyle
1781 LEWIS Reginald A
1782 WILLS Ann T
1782 WILLS Kenneth A
1784 TENNENT Timothy
1785 LEAVITT Philip C
1786 MARSHALL Ronald J
1787 HABBERSHON Timothy
1788 GIBBS Joel A
1789 CAROLINA Joseph P
1790 WYATT Robert H
1791 MORIN Louis S
1792 SCHOLNICK Joseph S
1793 GRANGER Edson D
1794 HEBERT Raymond
1795 8ERNICK Elizabeth B
1796 FRANZ Paul
1798 LaFRANCE J R
1800 THAYER Leigh M
1800 THAYER Whitney
1801 POWERS George
1802 THOMPSON R M
1803 ACKERMAN J Oonald
1804 CA8RERA Sam
1805 DYCUS Anthony H
1806 McELROY James F
1807 GRAY Warren R Jr
1808 PICKERING Marion E
1809 NIGRO J
1810 OUMAIS Robert L
1811 HOAK WOODWORKING CO
1812 SMITH Reginald H Jr
1813 STEINFELD Edith N
1814 8ARTER Rosalind
1814 8ARTER Tina
1815 PHILLIPS Jonathan
1815 RICHARDS S
1816 STOOKEY Cynthia
1816 STOOKEY Lyman
1817 ALLEN Foster F
1818 ESDAILE James N Jr
1819 O'BRIEN S E
1820 KAPTEIN John
1821 ARNOLO Edward J
1822 HAMILTON-WENHAM NEWS INC
1823 STOLLE Heidi
1825 HEROEG Donald F
1826 GARDE Leslie
1827 WOOO8URY Robert N
1828 CAVERLY Luther M
1829 SULLIVAN William T
1830 SCHOOLS HAMILTON TOWN REGL SCH DIST BESSIE 8UKER ELEM SCH NURSE'S OFC
1830 SCHOOLS WENHAM TOWN REGL SCH DIST BESSIE 8UKER ELEM SCH NURSE'S OFC
1832 8UTLER Lawrence F
1833 NEW ENGLAND BIOLABS FOUNDATION
1835 KLE8E Alton
1838 HAMILTON GARDENS GREENHOUSE & FLOWER SHOP
1839 LIBERTI Carolyn A
1839 LIBERTI Cynthia D
1839 LIBERTI Madelyn C
1839 LI8ERTI William A Jr
1840 AMERO Ralph Jr
1841 SWANSON Nancy J
1842 SHEA G A
1842 WILLIAMSON Carolyn
1843 MacGREGOR Harry R Jr
1844 BLOOD Doris M
1844 ROSS Edith
1845 LARKIN Eileen M
1846 SHEPPARD Herbert J
1846 SHEPPARD Mark W
1846 SHEPPARD Robin
1847 LIVINGSTON Wallace
1848 CLARKE Robert E
1849 GETCHELL Jacqueline J
1850 FOSTER Curtis M
1850 FOSTER Larry
1850 FOSTER Merilynn
1851 SEVIGNEY Richard J
1852 SCHULTZ Thomas
1853 MACKINNON Russell A
1854 HOGGARD Stephen
1855 WENHAM TOWN WATER OEPT
1856 MANSFIELD Donald L
1857 COLBY Kenneth
1858 HAYES Arthur J
1859 BURR John E Jr
1860 EISELE Robert Rev
1861 HORROCKS William
1863 PAPADOYIANIS George
1864 REMSEN Thomas B
1865 CROSBY Paul W
1866 LUTZ John
1867 ASHTON Robert S
1868 PENDLEBURY Oonald
1869 OUGGAN Dennis C
1870 YETMAN David
1871 BURNHAM Craig C
1872 MORAN Daniel J
1872 MORAN Mary
1874 DODO B Grant
1877 CLEMENZI PLASTERING CO INC
1877 SERRA CONSTRUCTION COMPANY INC
1878 BROOKS Marie E
1879 8AUERBAND Edward H Jr
1880 DALY Margaret C
1881 WALLACE Lester W
1882 McRAE Alfred
1884 STONE HOWARD DR
1885 HOLLERAN Michael J
1886 SHANNEHAN F Robert DDS
1887 WENHAM TOWN HWY DEPT
1888 HAYES Stanley I Jr
1889 MONK Thomas
1890 ALBANESE Francis J
1891 WILSON William J III
1893 WILKS Norman
1894 PERKINS C
1896 WILDES George F
1896 WILDES Stephen J
1896 WILOES William E
1897 WARD Merton S Jr
1898 RIDEOUT Oavid E
1900 MIKULSKI Stanley J
1901 RIZZOTTI Lawrence
1902 KASNIE Barbara W
1903 ESMIOL B
1904 CARON Charles J
1905 BIRD Jeffrey
1908 McCANN William
1909 OS8ORNE Francis
1911 HAMILTON-WENHAM CHRONICLE
1911 NORTH SHORE WEEKLIES
1912 ALLEN Stanley E Mrs
1913 COMEAU Douglas
1914 CHRUNIAK Alexander
1915 NIEDERER Paul
1916 PERKINS Paul F Jr
1918 INGALLS Ernest L Jr
1919 WELLER Bill
1920 SPAULDING Stuart
1921 FLANAGAN John F
1922 800E Robert H
1923 80YNTON Philip
1924 ANAGLE Clinton
1926 MARSHALL A Katherine
1928 8RUMBY Kathleen M
1928 8RUM8Y Marguerite
1929 MOSCOVITCH Edward
1930 COPELAND Russell W Jr
1931 STREET Eugene L
1931 STREET Kevin
1933 MEARS SHOP THE
1934 POOR Raymond J
1935 DREW Richard Jr
1936 MORAIS Manuel M
1938 RENNIE Edward E
1940 FIRST CONGREGATIONAL CHURCH
1941 BROWN D
1942 COLLINS HUGH J LANDSCAPE DESIGNER
1943 KENDRICK Edmund H
1945 JOHNSON Harold M Jr
1946 WHITE R L
1947 BAKER Robert H
1948 SHERMAN Elizabeth B
1949 PITKIN Tony
1950 PERKINS Philip 8
1953 GROCOTT Frank G
1954 PAULUS J Anthony
1955 TARR Reginald W
1956 MARKS George F
1959 MARKEY John W
1960 SAWYER 8ernard L
1960 SAWYER Oavid S
1960 SAWYER Richard O
1960 SAWYER Stephen
1962 KNIGHT Glen
1963 80NAZOLI Robert P
1964 REMINGTON Richard H
1965 KILLAM Donald J Jr
1966 MARTEL Raymond R
1966 MARTEL RAYMONO R
1967 GAGNE Robert G
1967 GAGNE Sharon
1968 SEOGWICK Paul
1968 SEOGWICK Paul
1970 BLAKE Oana P
1971 SULLIVAN Robert J
1972 SHEPHERD Glenn J
1973 FREEMAN George
1974 GENTLEMAN Francis Jr
1975 SULLIVAN Martha
1976 LITTLEFIELD Richard A
1976 LITTLEFIELO Robert
1978 CROWELL H Grant
1979 BREWER Hubert F
1979 8REWER HUBERT FORO
1980 PEABOOY Peter
1981 SCHOOLS HAMILTON TOWN REGL SCH DIST CAFETERIA MGR
1981 SCHOOLS WENHAM TOWN REGL SCH DIST CAFETERIA MGR
1982 HATFIELD Paul S
1985 WELLS David F
1986 HOLLINGSWORTH Lee A
1987 FUCILLO Henry P
1988 OUFTON Rowland
1989 STANTON William J
1990 HOLMSTRAND Abel T
1991 SMOLIK E Randall
1992 HALL Miles A III
1993 WALTON Thomas
1995 DUIGNAN Gerard
1995 DUIGNAN James
1995 DUIGNAN Sean
1996 OOLAN Dennis F
1997 PERKINS Porter J
2000 GARFIELD Conrad
2001 HUNT Harmon C
2002 BARRETT Thomas
2004 HIB8ARD Bruce
2004 KUTZ Joyce
2006 DOOGE H Esther
2007 MORGAN Roslyn
2007 NIGRO Joseph R
2008 GANGLOFF Richard B
2009 WARO Hugh C Jr
2010 FULLER Alfred L
2010 FULLER CONSTRUCTION CORPORATION
2011 JERNEGAN Oorothy W Mrs
2012 OAVIS Sally C
2014 PEARLSTEIN Louis
2015 VITALE Ralph J
2015 VITALE Thomas W
2016 LUFKIN Wilbert R
2019 SHANNON G V
2020 SWAINE Clifford P
2020 SWAINE Clifford P Jr
2021 OALEY Harold A
2022 COGSWELL Oean E
2023 OLSEN Kenneth F
2024 MORRIS Lesley
2024 TAYLOR Carole
2024 TAYLOR Henry H
2024 TAYLOR James
2025 REARDON E L
2028 8ROMLEY Martha P
2029 8RESNAHAN Alfred E
2030 CUTLER George C
2031 LEWIS M B
2032 MYOPIA HUNT CLUB POOL & SNACK BAR
2034 8AILEY Mark
2036 SCHOOLS HAMILTON TOWN REGL SCH DIST HIGH SCH CET CHAIRPERSON
2036 SCHOOLS WENHAM TOWN REGL SCH DIST HIGH SCH CET CHAIRPERSON
2037 OISARIO George W
2038 APPEL H
2043 VOLKAY William J
2044 8ATE Nancy
2044 BATE Richard F
2045 8RISLIN Mark R
2047 YOUNG 8 'children's phone'
2048 JENNER Robert K Jr
2050 SNOW 8arbara
2050 SNOW Richard C
2050 SNOW Ronald
2051 SAULNIER Charles
2052 BONAVENTURA Louis C
2055 WHITMAN Timothy
2056 McCARTHY George
2057 BOVAROI Albert S
2058 MOONEY Stephen B
2059 ROBINSON David
2060 DAVIS Jack Dr
2061 POOR Joseph F
2062 Le8EL David E
2064 MATHESON John
2065 PINGREE Ford
2066 THI8EDEAU Raymond J
2067 HAZELIP Forrest M
2068 PHIPPS James E
2069 BANKS Oavid
2070 CUSHMAN John
2071 ALLEN Gordon H Jr
2071 ALLEN Jeffrey H
2071 ALLEN Sandra J
2072 DOLAN Oavid
2072 DOLAN James W
2073 HAMILTON TOWN FIRE DEPT ALL OTHERS
2074 McINERNEY Edward
2075 SCHULTZ K C RN
2076 DUBIEL Peter J
2077 CAVES Patricia
2077 CAVES Robert S
2077 LEMMER L A S Dr
2078 JOHNSON Hallet P Jr
2079 MEYER A
2080 HOMAN C P
2081 PROVOST Louis W
2082 GEIKIE Oavid E
2084 BENNETT Thomas
2085 AGGANIS Philip
2086 ANDREOTTOLA James J
2087 HUGGINS Gordon
2088 THOMAS Samuel J
2089 SHAMANO Ernest D
2090 THOMPSON Kenneth E
2091 BILODEAU Elise
2091 8ILODEAU George
2091 BILODEAU Margaret
2092 KIELTY John L
2093 HARDING Lawrence W
2094 ROBINSON Marcia
2096 BUNN J E
2096 8UNN Judy S
2098 PITTAWAY James
2100 HAMILTON 8ALLOON 8OUTIQUE
2101 VINES Oavid L
2104 JENKINS Shawn
2104 JENKINS William A
2105 WLAOKOWSKI John E
2107 PLUMMER J E
2108 MILLS Oakley V
2110 KEYSER Leigh M
2111 MOSES HAROLD D DR
2112 KEYSER Philip C
2113 FEENER James E
2114 REYMER Robert O
2116 WETHER8EE Frank W
2119 OeJAGER Peter
2120 CHADBOURNE Robert A Jr
2121 CAMPBELL Gelean Jr
2121 CAMPBELL Gelean M
2122 JONES Paul A
2123 CRAWFORD Burton J
2127 MACHON 8enjamin H
2128 MERCIER Rose G
2129 BROWNING John F
2129 HUFF Cynthia
2130 STEVENS Philip W Jr
2130 STEVENS Richard C
2131 FRONTIERA Walter
2133 GRANT George O Jr
2134 WHITE DENNIS M
2135 GRAY Frederick W
2136 HOUGHTON Lindley S
2137 HENDERSON James
2138 HUTH Ronald H Rev
2139 GEARY John J
2140 GREELEY Louise W
2141 8ARNARO Bryant Dr
2142 OORAN Peter R
2143 SIMONS Wesley M
2144 BROWN'S SEAFOOO CO
2145 FRANCESCON Oaniel L
2146 LIE8ERMAN Charles I Or
2149 KELLEY Oorothy S
2150 LAZZARO Ralph Jr
2152 KIRK Oonald G Jr
2153 YEO Ernest E
2155 THOMPSON Clyde S
2156 WILCOX Joseph R
2157 PRESCOTT Norman F
2159 BENTLEY James H
2160 SILLARS Donald A
2161 SMITH Mike
2162 BLAIS Roger
2163 OAVIS Elbridge G Jr
2163 JUNCTION THE
2164 SULLIVAN Jason
2164 SULLIVAN Lawrence R Jr
2165 MacLEAN Andrew
2166 8ARTLETT GARDENS
2166 8ARTLETT Woodbury M
2167 AUOLEY M
2168 DERY William 8
2169 McMILLAN Edward N
2170 OOOGE Roland E
2171 ELORIOGE James C
2174 TAILLON O
2175 KYROUZ Thomas J
2178 SALA8ARRIA Carlos
2179 RUSSELL Esther M
2180 CALANORA Peter M
2181 WALLACE John J
2182 NEWHALL Anne
2183 REED G V
2184 JOHNSON Theodore E
2185 8ROWN Claire W
2185 EG8ERT J W
2185 WRIGHT J L
2186 OAVIS Mildred E
2187 PELLETIER Robert E
2188 RYOER Charles Henry
2189 MAIDMENT Frederick
2191 OAFFE George
2192 CHANOLER Ronald
2193 NELSON Robert
2194 WILKS Herbert E Mrs
2195 HILEMAN William T
2196 HAMILTON EQUINE SYSTEMS INC
2197 COLBY J K
2197 FARLEY Richard P
2198 CASEY Carole A
2200 PALM William E
2201 MAIDMENT Jon
2201 MAIOMENT Virginia M
2202 HAMILTON TOWN PUB LBRY
2203 McLELLAN Robert
2205 JOHANSSON Theodore W
2206 JOHNSON Paul 8 'children's phone'
2207 MARKS Angelina F
2208 MOLAY Francine J
2208 MOLAY Ira
2209 GAFFNEY Oavid
2210 THOMPSON David E
2211 WALDIE John M
2212 PASQUARELLI Peter W
2213 FIELDING Edward Jr

2214 STOOKEY LYMAN
2215 WATKINS Geoffrey L
2216 RILEY Robert I
2217 PARSONS DAVID E
2217 PARSONS John
2218 LEWIS Robert W
2219 CRAWFORD Louis W
2220 JONES Douglas
2221 BRINE Diane
2222 BUCK George A
2222 BUCK James A
2222 BUCK Linda Jane
2222 FRANCES John
2223 JONES Clara L
2224 DECOFF John F
2226 MEDIATION RESOURCES
2227 FERNANDES Armanda
2228 CRONIN Dennis
2229 HARTLEY Michael R
2230 PREMO Kenneth H
2231 MYOPIA HUNT CLUB EQUIPT SHOP
2232 GOLDSMITH Chester Mrs
2233 SMITH Shane
2234 POTTER G Glen
2235 JOSLIN Ethel S
2236 McINTOSH Donald K
2237 OSBORN Charles A
2238 POLITIS James
2239 SANDERS Edwin F
2240 CHADDER J Wesley
2241 LIBBY Harold F
2242 HOWATT Robert C
2243 BEVERLY NATIONAL BANK THE-SOUTH HAMILTON
2244 WILSON Harold P
2245 MEHM Edward
2246 TUCKER Kevin
2246 TUCKER Kurt
2246 TUCKER William K
224B FRIENDSHIP ANTIQUES
2249 JOPE Wayne
2250 MADDIX Harold S
2250 MADDIX Polly J
2251 MAESTRANZI Leo
2253 AYERS Dwight L
2254 ELLS Robert C
2255 JACKMAN Duncan
2256 CASHMAN Jean L
2256 CHOUINARD Albert P
2257 CALL Robert F
2258 WILLIAMS Lawrence S
2259 MacQUARRIE Fred J
2260 CAPANO Craig
2262 STREETER Frank S
2262 STREETER Henry S
2263 ADAMS Ann
2263 ADAMS Kate
2263 ADAMS Thomas W Dr
2263 ADAMS William
2264 CLEMENZI John B
2265 BENNETT Mariam S
2266 MARSHALL John A
2267 BROWN Richard J
2268 HASLEGRAVE William E
2269 JONES James
2270 AMATUCCI Michael P
2271 BRIDALS BY NATALIE HAYWARD
2271 HAYWARD Ralph S
2271 HAYWARDS BRIDAL SHOP
2273 DEARBORN David
2274 LIBBY C
2275 MORLEY Ann
2276 WOOD Michael J
2277 ORTINS Joseph M
227B SARGENT John E
2279 CROSSAN H James III
22B0 COOK Cynthia
2280 COOK Emily L
2280 COOK Steven R
2280 COOK Thomas C
2281 GASTONGUAY Harvey E
2282 NICOLE Roger R Rev
2283 NORTHEAST AIRMOTIVE
2284 COBB Robert F
2285 NIMBLETT Ann L
2286 PELLETIER Joseph
2288 NEWTON Karen
2291 SCHOOLS HAMILTON TOWN REGL SCH DIST CUTLER ELEM SCH NURSE'S OFC
2291 SCHOOLS WENHAM TOWN REGL SCH DIST CUTLER ELEM SCH NURSE'S OFC
2292 O'NEIL Charles J
2293 RUTHERFORD Debra J
2294 FRANGOS Christopher
2294 FRANGOS Michael W
2295 JAY Harold Mrs
2296 PERKINS Laurence D
2298 SAUTER Hazel
2300 MYOPIA HUNT CLUB-ACCOUNTING OFC
2301 ROBERTSON A Heaton
2303 McLAUGHLIN Thomas J 'childrens phone'
2304 LOMBARD John E
2305 MONKIEWICZ Anthony C
2306 SULLIVAN David C
2307 WALLS David J
2308 CAMIRE Richard J
2310 BASHAW Toby
2311 HORROCKS S
2312 WINTHROP ELEMENTARY SCHOOL
2313 AMBROSIO David
2314 MUTTERPERL John S
2315 MURRAY Cornelius J Jr
2317 LIPORTO Ernesto
231B BEAULIEU Lorraine T
2318 BEAULIEU Norman E
2319 EATON John
2320 SCHOOLS HAMILTON TOWN REGL SCH DIST WINTHROP ELEM SCH NURSE'S OFC
2320 SCHOOLS WENHAM TOWN REGL SCH DIST WINTHROP ELEM SCH NURSE'S OFC
2322 KELLER Barbara H
2322 KELLER Carrie
2322 KELLER Keith
2323 MAGUIRE Hal
2324 BLACKHALL R
2325 MORONG Howard E
2327 DURKEE Norman R
232B SMITH Clark R
2329 BEAULIEU Alan
2329 BEAULIEU Donald
2329 BEAULIEU Richard
2329 BEAULIEU Suzanne
2330 HASZARD Owen I
2331 WENHAM TOWN TOWN COLLECTOR
2332 RILEY Norman A
2333 JONES Dorothy B
2334 TOBIASZ Robert B
2336 HOUSER Robert F
2338 BEAUREGARD Andrew
2338 BEAUREGARD John
2339 BURTON Jonathan R
2340 JOHNSON Erik
2340 JOHNSON Kristen
2340 JOHNSON Theodore E Jr
2340 TREICHEL Donna
2341 NASH Albert H
2342 HART K
2343 MANNETTA Thomas
2344 MacMILLAN Carol L
2345 HATCH E Fred
2346 BLOCK Boris H
2346 BLOCK Catherine
2347 BLACK Frank Stewart
2348 CANN Reginald L
2349 CARNEY William J
2350 HARDY Wilbur H Jr
2351 McCARTHY James J
2352 QUIMBY Barbara A
2354 DIXON Syionos
2355 HEISEY William G Jr
2356 BERRY Jeffrey
2357 GALLANT Donald E
2358 RITTER Catharine
2359 MILLER Richard L
2360 DAWE Regina A
2361 PAGLIERANI Robert W
2362 VITALE Lisa
2362 VITALE Patrick
2362 VITALE Richard
2362 VITALE Richard A
2363 ARTHUR Emma L
2363 ARTHUR Ronald H
2364 GATCHELL Helen D
2366 CLARK Russell
2368 COLLINS John W
2369 MacKENZIE William F
2370 BUCCI Anne
2370 BUCCI Laurie
2370 BUCCI Raymond Jr
2371 WHITTIER John D
2372 DANE John Kenneth
2374 GRAY Clayton U
2376 MAHANEY John J
2377 WENHAM MUSEUM
2378 FRANKLIN Richard H
2378 FRANKLIN Richard H Jr
2379 KOCH Robert M
2380 SIDELL Clayton F
2380 SIDELL Darren
2380 SIDELL Deeann
2381 TRENHOLM Alden
2381 TRENHOLM Glen
2382 HERWIG Steven
2383 BECKETT Elizabeth
2383 BECKETT James
2383 BECKETT Louis
2384 GARVIN George P
2385 STELTENPAHL James R
2386 GAUTHIER Jean E
2387 HANSEN Dana L
2388 BAILEY Walter
2389 CHARLES D LADEROUTE LTD
2390 LILLIE Rupert B
2391 BOYLES Harry
2393 HOLT John W Jr
2394 TANOUS David J
2394 TANOUS Elizabeth
2394 TANOUS Thomas
2396 GATEWOOD Herbert L
239B MYSLINSKI Bernard
2401 SOROKA Jozef
2401 SOROKA JOZEF
2402 CLAYTON Norma
2403 McNAMARA Jeffrey J
2404 ROBBINS Laurence G
2405 DEANGELIS Louis G
2406 HODGES Bert H
2407 FERGUSON Ann D
2408 KIMBALL Douglas
2409 KILLAM Thelma S
2410 ROUSE Erik
2411 WHIPPLE Percival D
2412 POOLER Paul D
2413 RAGUSA Frank
2414 GATES Donald W
2415 HARLOW Jeffrey
2416 BARTER David S
2416 BARTER Joan
2416 BARTER John P Mrs
2417 STORY Cecil P
2418 SHEPARD Alan
241B SHEPARD Ernest R
2418 SHEPARD Mark
2419 WIRLING Flora M Mrs
2420 TUPPER William J
2421 KOSTY Robert J
2425 GORMAN June H
2426 CONNOLLY James F Jr
2427 CIANO Peter S Dr
242B FULLER Allan R
2430 MULRY Edward J III
2430 MULRY Paul C
2431 STELLINE David
2431 STELLINE Henry
2432 MORRIS Allen
2433 CARLMAN Harold L Jr
2433 CARLMAN Rebecca
2433 CARLMAN Robert
2434 HEITZ L L
2435 COOKE Walter D
2436 LAMBOOY Philip
2437 LaCHANCE Leonard J
2438 SARGENT Francis W
2441 GIBBS JOEL
2443 MacLAREN Neil M
2445 PULSIFER Dorothy A
2445 WILSON Barbara
2446 KINNEY Sherman A
2448 SNOW A W
2449 JACQUES John W
2450 SAMPSON Robert
2451 GRANDMAISON Gerald J
2452 LYNCH David B
2453 RHOADES Robert P
2454 FAULKNER Robert C
2455 BITTERSWEET COLLECTION THE
2456 AGRELLA Ronald A
2457 DURKEE Clifton R
245B BAYLIS Jill
2458 BAYLIS Richard G
2459 PELLETIER Robert A
2460 RICHARDS John R
2461 WYMAN George
2462 PUOPOLO Ruth E
2463 LEWIS Dana B
2464 GRAY John B
2465 OTIS David
2467 BOWN George H
2469 SHEA BROTHERS UPHOLSTERING
2469 SHEA Leonard D
2469 SHEA Mark S
2469 SHEA Thomas P
2470 FELTON C Conway III
2470 ROCKING HORSE
2471 GOTTESMAN & CO
2472 O'KEEFE K M
2473 KERIG Laurence E
2474 CARLSON Christopher H
2474 CARLSON Jeffery
2474 CARLSON Lawrence H
2476 MESSINA Joseph P
2477 RICH Kevin E
2478 KEOUGH David
2479 SHANE John
2482 PENTA Mark
2484 MASTERSON Eugene P
2485 WRIGHT Alexandra
2485 ZIEMBA Maryann
2488 OSGOOD Edward H
2489 FIORE John J
2490 WAGNER Alfred A
2491 STELLINE Antonio
2492 ALGER P A
2492 BRADLEY Rose F
2493 HEALY Donald E
2494 SEIDLER Robert C Dr
2495 HARNISCH Susan M
2497 KEEFE Kathleen C
2497 KEEFE Marguerite M
2498 FARLEY James V 'children's phone'
2500 ROBINSON L A
2501 BAIN William J Jr
2502 AUGUST Donald E
2503 LEWIS Kennison R
2504 MANEY Gerald
2505 WAITT John D
2506 LOVEJOY Joseph E
2507 LENANE Doris C
250B YOUNG John A
2509 MOORE Ramsay M
2510 WILLIAMS Deane
2511 CLARK Eleanor
2512 MARCHAND Robert P
2514 McGUINESS Edward W
2515 CALANDRA PETER
2515 INNOVATIVE TECHNOLOGY INC
2516 MOSELEY Cassandra H
2516 MOSELEY Elizabeth
2516 MOSELEY Frederick S III
2517 HOAGLUND August W
2519 CLAYTON N L
2520 BURKE Joseph F
2523 NASH Nathaniel C
2524 TOTTEN James W Maj Genl
2525 D'ARCY Stephen J
2526 CHEESEMAN Herbert L
2527 COCHRANE Richard H Jr
252B RUSSELL WILLIAM W
2530 BROWN Robert B
2531 O'BRIEN William
2532 GREBE David
2532 GREBE Henry L
2532 GREBE John
2533 MOORE J
2534 CAMPBELL Frank T
2535 HARADEN Donald
2535 HARADEN Donald G
2536 JOHNS Edward W
2537 LONGVAL Armond J
2538 StGELAIS Gerard
2539 BEGONIS Robert E
2539 BEGONIS Wayne
2541 TUNEBURG Leonard
2542 HARGRAVE Mark C III
2543 HARRINGTON Merrill S
2544 ALIMENTI Lucille
2545 FRANKLIN Nancy J
2546 THIBAULT Emil R
254B HERRICK Glenn M
2549 CLARK William S
2550 GLASS Robert V
2551 JOHNSON Alfred J
2552 HARRIGAN George
2553 JEFFERS Dorothy L
2553 JEFFERS J Donald
2555 SOMMERS Richard W
2555 SOMMERS William D
2556 SPEARS Howard C
2557 CONNOLLY Anne
2557 CONNOLLY Chris
2557 CONNOLLY Daniel
2557 CONNOLLY George H
2557 CONNOLLY Julie
255B TOBEY J Lawrence
2559 US POST OFCS WENHAM
2560 HAM Albert F
2561 MURPHY Brenda G
2561 MURPHY Robert R
2562 LOWRY AERIAL PHOTO SERVICE
2563 ROBINSON Richard
2564 StPIERRE Richard J
2564 SULLIVAN Lynda R
2567 NEVILLE John F
256B HUMPHREY Hovey F
2570 MacDONALD Sidney J
2571 HODGE James L
2572 MacLEOD Stuart S
2573 HUNTER'S INN THE
2574 KILEY Harold E
2575 COOK Kenneth
2576 MOORE Maynard N
2577 LORETI Christopher P
2577 LORETI Philip A
257B NELSON Evelyn G
2579 YOUNGER Joseph L
2580 COLEMAN Mary S
2581 WHITNEY William E
2582 KRUGER Rayford S
2583 CHILD Donald H
2584 COOTER M
2585 REMINGTON Roy C
2586 SZARYC JOHN W
2586 SZARYC John W
2587 PAGE Jeff
2588 EATON Raymond C
25B9 RIX Peter
2590 KETCHAM Mary E Mrs
2590 KETCHAM MARY E MRS REALTOR
2591 YOUNG B
2593 KIRBY Arthur C Jr
2594 LEACH Burleigh H
2595 KERR Peter A
2596 CALAIS Valerie
2597 HOWELLS Robert G
2598 BLANEY Charles F
2600 WEATHERVANE TAVERN
2601 HARPER Donald H
2603 ERNST Edward R
2604 BISHOP George P
2606 RIGOL Charles M
2607 NEWBORG Edward P
2609 CATE Alan G
2610 KELLETT Peter
2611 JERMYM Clifton L
2613 WENHAM TOWN FIRE PREVENTION BUREAU
2614 HAGAN P James
2615 HUBIS Joseph E
2616 CAPE NUTRITION PROGRAM
2616 NORTH SHORE ELDER SERVICES
2618 LANDERS Robert E Jr
2619 LITTLE Franklin R
2619 LITTLE Roberta A
2620 HOMPE James B
2621 CRAIG James
2622 PERKINS C T ENGINEERING CO
2623 THOMAS Eileen
2624 HOGAN Edward H 'Children's Phone'
2625 GAVIN William
2626 CUTLER ELEMENTARY SCHOOL
2628 FITZGIBBON Thomas F
2629 SCARPA John A
2629 SCARPA Robert
2630 EDDY Virginia E
2631 COLLINS Robert L
2632 EATON Ada
2633 DUFFY John H Mrs
2634 BARRY David C
2635 FREEMAN Alice M
2636 SOGOLAFF A R
2637 BOUCHER Charles
2639 BLACK R E
2640 APPA Tony M
2641 STEHFEST David L
2641 STEHFEST John M
2642 GRIFFIN Agnes E
2643 MacLEAN David S
2645 LAMSON Lawrence
2646 WOLCOTT Charles
2647 KOLOSKI William P
264B MYERS Dale M
2650 MAHONEY John L
2650 MAHONEY Kevin
2650 MAHONEY Maureen
2651 SCHULTZ David M
2652 MILLER Donald L
2653 SCHAUFFELE Charles G Rev
2654 SHEPPARD William H
2655 MacMILLAN Alan E Jr
2656 MacDONALD Finlay D
2657 VALLONE Luigi F
2658 MOLLER Richard W
2659 CLYSE Robert
2660 ROWLAND Edward S
2661 KAVANAGH Francine
2661 KAVANAGH James E Jr
2661 KAVANAGH Steven
2662 MAIHOS William A
2663 RESNICK Gloria E
2665 MORONEY Maurice J III
2665 MORONEY Maurice J Jr
2665 MORONEY Rise B
2666 HOWARD Dorothy A
2666 THIBEAULT Charles J
2667 HENLEY Thomas
2668 FIRST CHURCH IN WENHAM
2669 FRAC David
2669 VonACHEN K
2670 FROST Agnes M
2671 BELLIVEAU Edward F
2671 SELLMAN Hebert E Mrs
2672 LANDRY Alyre S
2675 THISSELL Ronald K
2676 KOLESNIKOFF Andrew Jr
2677 WALSH John J
2678 WARNER Patricia
2681 WHELAN James
2681 WHELAN Thomas
26B1 WHELAN William J
2682 KENNEDY Thomas
2684 CALABRO Robert M
2685 RUTTER E M
2686 VOTANO Frank
2688 FOSS David P
2689 WESTLAND Jennifer
2689 WESTLAND Peter
2692 CROSBY Elmer E
2693 FRAZIER S
2694 HAMILTON Robert V
2695 STANDLEY Frank D
2696 DALY Cornelius L
2698 DesVEAUX Thomas
2700 OLES Philip
2701 CROWEL David

2701 DEWAR Annie V
2702 WILTSHIRE James D
2703 HANSBURY'S VARIETY & APPAREL
2704 FAVAZZO Charles N
2705 FRANCESCO Jean
2705 FRANCESCO Joseph L
2706 FRASER William C
2708 TAYLOR Gordon A
2709 TAYLOR Robert G
2710 DURYEA William D II
2711 McKENNEY Leo J
2712 PRESTON Richard
2713 NEILL David G
2715 LIPORTO Alan J
2716 SPIEWAK C Robert
2717 BARTER Philip D
2718 KENNEDY Ann G
2719 TREPANIER Arthur H
2720 CURRIER Harold C Jr
2721 MOSELEY Richard F
2721 MOSELEY Thomas F
2722 OLIVER Mark E
2722 WALLACE Nora
2723 CLARK Forrester A
2723 FOX HOLLOW FARM
2725 CALDWELL William
2727 SALEM-BEVERLY PUMPING STATION
2728 GETCHELL Charles
2729 COOPER Richard E
2730 DODGE Irene
2731 LeBEL Gerard R
2733 BRITTON Peter P
2734 MONTONI Anthony
2735 HOPKINS D Stephen Jr
2736 KELLEY Catherine M
2737 SACHARUK Serge
2738 CLARKE Leroy F Jr
2738 KAVANAGH & CLARKE
2739 BUNDY Peter
2740 BANDBOX INC
2741 ROSE John
2742 BILODEAU Dana A
2742 BILODEAU Robert J
2743 HATCH Ralph O
2744 ROBBINS Joseph F
2745 ANGELINI Lucy
2746 WOLFSKILL J Roy
274B JAMES Robert E
2749 FOOTE Arthur H
2751 WELCH Morton E
2752 KNUDSEN Carl E
2753 KING Stafford J
2754 MEYERS Fern K
2756 BAKER William O
2756 RAMSI Ann
2757 FREEMAN Edward
2757 FREEMAN Edward Jr
275B LANDRY Richard J
2759 HINES Joseph P
2759 LINES BY HINES
2760 ROUNDABOUT FARM
2761 BRAIER James M
2762 DeWITT Edward A
2763 TARNOWSKI K
2764 NICHOLS Harvey F
2765 PELLETIER Yvonne
2766 SIBLEY Clifton A
2767 WESTERVELT V
276B BEGG Arthur A
2769 CROCKETT Neil T
2770 PERCIVAL J C
2771 BROWN Richard W
2772 HIGGINS Raymond P
2773 FREEMAN Heidi
2773 FREEMAN Leston M Jr
2774 SPOFFORD Alan C
2774 SPOFFORD Patricia J
2774 SPOFFORD Steven A
2775 ESTIN Gay S
2777 HAMILTON JUNIOR HIGH SCHOOL
2778 MEYER Thomas D
2779 FOCUS
2780 RYAN Herbert G
27B2 POTTER M A
2783 EDGETT William
2785 NOONE Kevin
2786 HAMILTON Milburn O
2787 KRASCO George Jr
2788 PIRIE Robert S
2789 LEARSON Robert J
2791 VENO Joseph R Jr
2792 NASON Malcolm W
2793 FLINN Richard H
2795 CAMERON Richard
2797 GRAF Edward E
2798 MERSFELDER John H
2B00 LYONS William
2B01 KELLEY John S
2B01 KELLEY Johnathan
2802 LEACH Roy F

148
Beverly
Telephone Locator
© 1985 Johnson Publishing Company,Inc.

468
Numbers are preceded by above prefix

2803 DAY John T
2804 DAY A Wendell Jr
2805 CANN Douglas
2806 PENNIMAN Newell W Jr
2809 FURBUSH Charles E
2810 FULLER G Austin
2811 WHITE E
2812 O'CALLAGHAN L Bevan
2813 CLARK Remington A III
2814 WASLEIGH Thomas
2815 DOLLIVER Charles W Jr
2815 DOLLIVER Michael
2816 HARMON Kenneth A
2817 GRINDROD 8rian W
2817 GRINDROD William
2818 WEST Richard S
2819 MACIEJOWSKI John J
2820 JONES Thomas G
2821 SMITH Edmund Ross CPA
2822 ENSWORTH Gary L
2824 GRANCIO Michael
2825 ESSENSA James A Jr
2827 HAMILL Donald W
2828 ERA BAY ROAD REALTY
2830 TAYLOR Irving W
2831 MELLISH Martin C B
2832 HAWKE John A
2833 HINDMAN Robert C
2834 LANE Jeanne
2834 O'CONNOR David J
2835 8URNS John T
2836 HALL Daniel W
2837 TAYLOR Roger
2838 MILLER Donald S
2839 BLACK S E
2839 NOLL Eileen
2840 SEEHERRY Anthona
2841 SEPICH A Paul
2841 SEPICH Susan
2842 LASTAVICA Danica
2844 DONOVAN John A
2844 DONOVAN Peter A
2846 JONES C Weston Rev
2847 HERRICK Zetta J
2848 PRDCTOR Esther B
2849 TIMBIE Theodore R
2850 CDLE Gordon
2851 BELKNAP Thomas H
2852 HDRNE George B
2853 O'MALEY Robert C Jr
2855 TAYLOR Raymond J Jr
2856 FELT Stephen J
2857 BRUCE William D
2857 WILLIAMS Sarah
2858 RICE Charles G
2859 DEANGELIS James L
2861 WARD Ruth M
2863 LIGHT8URN Robert C
2864 MOULTON E Courtney
2865 BENEDETTI Ralph A
2866 ROY Harold
2867 SPENCE J Donald
2868 CAMPBELL Silas P
2869 JENDRASEK William A
2870 FOSTER Lawrence C
2872 CHANDLER John R
2873 SCHROCK Gerald
2874 RITENOUR Dennis
2875 ROBERTSDN Benjamin G
2877 ELLIDTT Joseph W
2878 QUINBY William
2879 CASWELL Diane M
2879 CASWELL Russell
2881 SANDMANN David W
2882 HULL E Parker
2883 MARKS Robert W
2884 PALM Henry E
2885 GALLAGHER D
2887 PERSSON Eric
2888 SAUNDERS Joseph K
2889 SNOW Bradford C
2891 WAITT John F C Jr
2892 FDURNIER Walter
2893 FUCILLO Angelo V
2893 FUCILLO Paul A
2896 PIKE Stephen
2898 CASELLA Daniel C
2902 TAYLOR Julia Ann
2902 TAYLDR Leroy M
2905 DUPEE William 8
2906 MEDEIRAS Manuel M
2907 DOYLE David
2907 DOYLE Stella J
2909 HARRINGTON Joseph Jr
2910 DONOVAN Robert W
2911 THOMPSON JOHN E DR
2913 LAMSON BUS LINES INC
2914 LOCKARD Gretchen
2914 LDCKARD Lawrence
2914 LOCKARD Oakley A
2915 ELDERKIN John E
2915 ELDERKIN Shirley W
2916 CONNOLLY Michael R
2917 ROBERTSON Robert
2918 IVES Kenneth A Jr
2919 DODGE A Winslow
2920 FORD Gregory
2921 NEWELL Peter G
2922 McKEAN Q A Shaw
2923 DUCLOW Marion S
2925 FARLEY Alan
2926 SHAILOR Christopher J
2926 SHAILOR William L
2927 CHAGNON Paul L
2928 BALLENTINE David L
2929 CHASE Chester R
2930 ANDERSON Hazel A
2932 FOLEY Thomas W
2933 GREENE John
2934 AFHOLDERBACH Fred
2935 GLEDHILL John W Jr
2936 DIGGLE Hammond P
2936 DIGGLE Miranda
2936 DIGGLE Steven H
2937 CROCKETT P
2940 ELDRIDGE Paul V
2941 HARRIS Milton A
2942 MICHNO David E
2943 SILVA John W
2944 AYER Anne M
2946 ANNIS Grace F
2947 VICKERY Marsha
2947 VICKERY Rhonda
2947 VICKERY Scott
2947 VICKERY Todd
2948 TEEL Epta
2949 KIM Man Poong
2950 ARCHIBALD Alan M
2951 NEWMAN Robert A
2952 SYLVESTER Harold I
2956 COLE Roland K
2957 BRETT Karen
2958 BOISVERT Paul Q
2959 HERRICK Carman E Jr
2960 LDWD Richard E
2961 LUONGO Nicole
2961 LUONGO Richard G
2962 FRANSON Leonard J W
2963 MAXIM Merland L
2964 HENDERSON Carl
2966 STOLLE Herbert H
2967 TISEVICH John P
2967 TISEVICH Peter
2968 FEEHERRY Anthony
2969 SHERMAN J
2969 SHERMAN Melissa
2970 ROBERTS David F
2971 DENHAM James G
2972 HAM Dorothy A
2973 HESSION Joseph P
2976 ROGERS Glenn R
2977 WOODMAN Douglas A
2979 8UNTING Arthur H
2980 PARKER David C
2981 LeBLANC James N
2983 O'KEEFE Dennis D Dr
2983 O'KEEFE Karen
2986 FLANDERS 8enjamin F
2987 MONGEAL David
2988 CASE Grace E
2989 BENNETT Frank R Mrs
2990 SAUNDERS Harvey F
2990 SAUNDERS Judy
2992 MYERS Peter A
2993 SCOTT Albert H
2994 TARR G Irving
2995 HERRICK Philip D Dr
2996 PAULSON James M
2997 PALMQUIST Roy M
3001 JOHANSON Gutberg
3002 ROY Scott D
3003 SANDERS John
3004 SAVIGNONO ASSOCIATES
3004 SAVIGNONO Renato
3005 TREFRY Earle
3006 LANTYCH Frederick Jr
3007 McCUE Allan H
3008 HEMPSTEAD Richard C
3009 HARPER William A
3010 ASPESI Kelley
3011 GODFREY L Thomas
3012 PRIME Frederick C
3013 WILLCOX M L
3013 WILLCOX William
3014 RASKIN P J
3015 TRUDEL Ellen
3017 SCIOLA Anthony
3018 HAIGES Donald M
3019 READ Donald W
3020 REZZA Thomas M
3020 TRUFDRM CONCRETE FOUNDATIONS INC
3021 ANASOULIS Elizabeth
3021 DOYLE John R
3022 SOUSA Dale A
3022 SOUSA James Jr
3024 STAHLY Conrad L
3025 SDUSA A J
3026 HAMMOND Norman E
3027 TYACK Samuel J
3028 WADE Joseph
3029 FITZGERALD Kevin W
3030 MEADOWBROOK FARM
3031 FINOCCHIO Donald
3034 SWENSDN Carl J Jr
3034 SWENSON Kristen
3035 LIVAS Frank J Jr
3036 HOMER Stephen W
3037 BUNCE Eunice M
3039 DUFF Robert
3040 FULWIDER Beth
3040 FULWIDER Larry S
3042 BLAIR A B
3042 8ROUGHAM G
3042 DROTTAR Peter
3042 JEKEL Clifford
3043 DAVIS Scott N
3044 PADSCH Richard T
3045 CLAYTON Walter B
3048 LeRETTE William P Mrs
3049 LUXTON Elmer T
3050 OSGOOD Richard B
3051 WEEKES Arthur D III
3052 CARTER Charles E
3053 TUCKER Robert
3054 STEEVES Brian
3056 HALL A J
3057 MOYLAN Lawrence P
3058 WOOD Michael N
3060 BREDA Richard R
3060 COSMO Germundo
3061 STEVENSON 8ruce C
3062 JORDAN Linda S
3063 RIDINGER Ray C
3064 SNYDER Donald R Jr
3066 DAHLEN Richard L
3067 RICHARDS James J
3069 FIELDS Dorothy
3070 LOUGEE Wayne P
3071 BROZENSKE Donald A
3072 SCOTT Rae W
3074 McLAUGHLIN Thomas J
3075 DUNN Richard
3077 CLARK Forrester A Jr
3078 MURPHY Rich W
3081 BAYNE Edward
3082 MAHER Joseph A Jr
3083 SILVA George L
3084 BUGDEN William H
3085 OLIVER MARK E
3086 ANDERSEN Robert V
3087 MORRIS N
3089 SUTCLIFFE Gilbert
3090 JONES Joan S
3090 SAMPSON George F
3091 BANKS D Wayne
3092 LARAMIE Pamela C
3095 PRIME Allan R
3096 TOWLER Harold H Jr
3096 TOWLER Robert
3097 KONING Ronald
3098 QUINN Richard E
3100 LINKO Peter J III
3101 HALLMARK DRIVE IN CLEANERS IPSWICH
3102 AULSON Laurie
3102 AULSON Philip J
3104 CLUNE John B
3104 SCHULTZ Carol A
3104 SCHULTZ John W
3105 BARTLET Charles
3105 BROWN Robert J
3107 ROSSETTI R L 'children's phone'
3108 SHAW Peter 8
3109 DEANE Vera E
3110 DONLON John J Mrs
3111 WALLICK George
3112 CARTER Richard S
3112 MABANGLO Jesse
3114 BACHINI Charles
3114 BACHINI Mary
3114 8ACHINI Peter
3115 WALCZEWSKI Frank S
3116 8EAN Elvira
3117 SAGGERER Nickolaus K
3118 DOLLOFF David
3118 STAVIS Jim
3119 HUNT Wallace N Mrs
3120 HARDY John M
3121 SUWINSKI Thaddeus S
3122 BOB'S GULF SERVICE
3122 WILLOW GULF STREET BOB'S AUTD REPAIR INC
3123 BAY AREA VISITING NURSE ASSOCIATION INC
3123 VISITING NURSE ASSOCIATION BAY AREA
3124 MDYNIHAN Edna W
3125 CAROLINE Peter H
3127 PERKINS Maynard M
3128 BARRETT Paul W
3129 HEITZ Leonard L
3131 SNOW Robin A
3132 STONE Linda
3133 WEAVER Carl
3133 WEAVER Kevin
3133 WEAVER Kim
3134 WINTHROP Frederic
3135 THOMPSON Gordan L
3136 NORDEN Elizabeth W
3137 CLARK Preston R
3138 CROSS Kevin
3139 LOVELACE David
3139 LOVELACE Richard F
3141 LaBELLA MARY E DR
3143 ANDERMAN George J
3144 NOREN Herbert C
3145 BEALS E Mauran
3146 JONES Sidney K
3147 CAMBAL-HAYWARD Fred
3148 McKENNA Timothy
3149 RICCARDI Paul G
3150 HANSON Phillip H Jr
3151 GERLACH Nancy
3151 HENDREN Jackie
3152 COOK David E
3152 COOK David R
3152 COOK Lindsey
3153 CENTURY 21 HARRIGAN REALTY INC
3153 HARRIGAN REALTY INC
3155 TOSTI Richard
3156 GREGG Kenneth W Dr
3157 HARTNETT Gynna
3158 LUND David F
3160 GUILFORD Chester H
3160 GUILFORD Judith
3160 GUILFORD Russell
3161 MEYER Vincent D
3162 BOROFF Richard L
3163 HOLLINGSWORTH Kenneth E
3164 CAMP8ELL James W
3165 VENO JOSEPH STUDIO
3166 PATTI Nancy A
3167 HARTLEY'S FLOOR SERVICE
3168 DOLLIVER Madeline
3169 TURLO Joseph L
3171 SANTARELLI deBRASCH Theodore F
3172 DiSANTO Louis F
3174 BALDWIN James B
3175 ANDREWS Edward F
3176 ROBINSON Mike
3177 AGRELLA Alan F
3177 AGRELLA Alexander A
3177 AGRELLA Betheny
3178 THOMPSON Roger B
3179 FRIZZELL 8 George
3180 PORTER-FAIRFIELD ANTIQUES
3181 ESPINOLA John
3182 BOUCHARD William J
3184 WILKINSON Robert
3185 CLARIZIA S J
3186 GAMBLE Raymond
3186 GAMBLE Scott
3188 KERR Shirley Elizabeth
3188 KERR Shirley Margaret
3189 GREY Melville G
3190 NEEDHAM George L
3192 FRERK Peter
3193 PERCIVAL Gene V
3194 BRINDLE M Hamilton
3195 MULLINS Thomas F
3196 GEARY James H
3197 SNAVELEY Daniel E
3198 DAVINO Lewis
3200 HOWARD Edwin M Jr
3201 TAFT Harr T
3203 SPEARS P
3204 SARGEANT Lawrence
3205 NAPOLEON Michael J
3206 NATHAN M
3207 MORGAN Gardiner A
3208 McMANUS Rachel
3209 MAIONE Theodore
3210 WETSON Daniel H
3212 CUFF George W
3213 FREELOVE Dale
3214 CLOWNS & SUPPLIES
3215 GRIFFIN Gary
3216 HOOPER Emery B
3218 THOMSEN John J
3219 ROBERTS Benjamin H Jr
3221 STEWARD Charles A 'children's phone'
3222 SKALECKI Mitchell
3224 WARDEN John A Dr
3225 SWETLAND Kenneth L Rev
3226 WOODHOUSE S
3227 DeNIKE Pat
3228 FLINT Gary
3230 ROSE Robert M
3231 CURTIS Ronald
3232 RICHARD MARTIN DEVELOPMENT CO INC
3233 PERRICELLI Frank
3234 DONOVAN Hannah T
3235 DIXON PAUL
3235 OCKENGA JOHN WOODWDRKING
3236 SALEM Francis J
3239 8ISHOP Russell K
3241 BROWN Norman J
3244 DIONNE Cliff
3244 DIONNE Gerald
3245 WEBSTER Kirk
3246 IRITANO Robert
3248 PETERS G
3248 PETERS Zachary
3249 BIRKEMOSE Robert H Jr
3250 ELWELL Almont S Dr
3251 RUSSELL WILLIAM W INSURANCE
3252 MASSACHUSETTS ARBORISTS ASSOCIATION
3253 WILSON Daniel P
3254 DAY John H
3255 STOWELL Nick F
3258 DeVITA Deborah
3258 DeVITA Raymond A
3258 DeVITA Raymond P
3260 DUNCAN Janet
3261 CRESSY A C JR
3261 CRESSY A C Jr
3261 ELMCRESS BOOKS
3262 SILVA Arthur J Jr
3263 WHEELER Robert J
3264 KELLEY Kathy
3266 LARCHEZ Albert R Dr
3268 WRIGHT David M
3270 GAUTHIER JANE BYRNE
3270 MOTIVATIONAL CONSULTANT
3271 LANE Harold A
3272 DOHRMAN Natalie
3272 DOHRMAN Ross
3272 DOHRMAN William F III
3272 DOHRMAN William IV
3273 WIDMER Robert
3274 GOURDEAU Martha
3274 GOURDEAU Peter
3274 GOURDEAU Richard R
3275 HYAM Warren C
3276 RUEST Lucien
3279 PETERS John A
3281 PERKINS Calvin M
3282 SELLARS Robert C
3285 SYMMES Edwin C
3287 OCKENGA Harold John
3288 BURRIDGE William J
3289 TOWNE Howard Jr
3290 CARRIER Alfred
3291 WATSON Mary S Mrs
3292 MARTIN RICHARD DEVELOPMENT CO
3293 GILLIS John W
3295 BURKE Richard
3296 SZCZECHOWICZ Edward J
3296 SZCZECHOWICZ Lisa A
3298 SZCZECHOWICZ Joseph J
3300 GRAHAM Pamela M
3300 GRAHAM Robert E
3300 GRAHAM Trisha
3302 LITHGOW Robert
3303 FITZGERALD Millard F
3304 CHUTTER Richard R
3305 ELLIOTT Walter
3306 FAY Thomas Jr
3307 HURSTY Ralph
3308 BENNETT Rodney A
3309 KING William T
3310 COLLOREDO-MANSFELD F
3311 8ISHOP Tom
3312 FRONTIERA Corinne
3313 KRAJESKI Frederick R
3314 KILHOULEY Peter J
3315 CHOW Patrick
3316 TAYLOR George L
3316 TAYLOR Glen A
3317 CARNEY Geary
3317 WETSON John H
3319 NEWPORT Barbara 8
3320 PROCTOR Esther 8
3321 McGEOGEHAN Leslie
3322 BROUILLETTE M L
3323 FRIES James H
3324 DUNN James H
3325 SCALETTEI Mark
3325 SCALETTEI Stephen M
3326 SWEET J R
3327 CROWLEY Robert E
3329 FRANZ David L
3329 FRANZ Rebecca
3330 PARSI C
3330 WHITCHER Mary
3331 ANDERSON Bruce H
3332 CANTWELL George E
3333 HENRY Edward J
3334 WATERS James
3335 8OYDEN W Lincoln
3336 CARTER Barbara
3336 CARTER Earl E
3336 CARTER Mark
3337 8AKER Chris
3339 SEARS Francis P Jr
3339 SEARS Nancy I
3339 SEARS Thomas M
3340 BIANCO Michael F
3341 LOUGEE Albert P
3342 PRAY Robert M
3343 STEELE Thomas W
3346 DOLAN Edward B
3347 SEARLES Gordon H
3348 MAYER James
3350 JONES 8ernard A
3350 JONES Ellen
3351 ROBERTS Edward P
3352 JACK Norman R
3356 HENRY Edward J Jr
3357 MEANEY Joseph P
3357 MORROW Elizabeth
3358 KARAVATOS William 'stables'
3359 LEEMING Richard W
3360 CHITTICK 8ette G
3361 DOBBS John
3363 GOLDSBOROUGH Carole C
3364 GRIFFIN Robert M
3365 MORIN J Roland
3365 MORIN Rolanda
3366 LARSON ANNA P
3366 LARSON Anna P
3367 BILLS Lester H
3368 SCHOOLS WENHAM TOWN REGL SCH DIST JR HIGH CET CHAIRPERSON
3369 CHILD F Chester
3370 CARLETON Donald
3371 TREFRY James N
3373 FRIEND Wendy
3373 FRIEND William S
3373 FRIENDSHIP ANTIQUES
3374 MANSFIELD Margaret
3374 MANSFIELD Walter J
3375 ART'S CAMERA STORE
3376 COOLIDGE J E
3377 MURPHY Harriet
3378 WILSON Donna L
3378 WILSON James W
3380 TOWLE Wesley
3381 FOTOMAT CORP
3383 DAY Hazel
3384 ROSEN Mark
3385 PRESSEY Doane C
3386 GODDARD Burton L Rev
3387 NELSON William T
3388 ZIMMERMAN George
3389 DENT T C
3391 MORRIS L
3392 EATON Elmer C
3393 MULRY Ann E
3395 TILLEY George L
3396 MOHR J Henry
3397 WIRLING Robert P
3398 MATTHEWS Eric M
3401 MURPHY James P
3403 HAMILTON ASSOCIATES
3404 HALL Charles A Mrs
3405 HALEY Joseph
3406 BATCHELDER Peter
3407 CRAIG 8ruce L
3408 PRUSZYNSKI Chester C
3409 SHEEHY Kara
3411 8ENSON David C
3412 EVANS Jeff
3412 HOPPER Robert
3413 DOHERTY John
3414 LORD Frederick A
3415 CURLEY Edward P Jr
3416 McGRATH Ernest H
3417 HAZELTON Robert J
3418 LONNGREN Carl H
3419 WILLIAMS Daniel
3419 WILLIAMS Jeffrey T
3419 WILLIAMS Stephen
3419 WILLIAMS Tracy
3420 GROTTO Frank
3421 WINSLOW D M
3422 SANDOE D
3423 8OYNTON David S
3426 CROWLEY Michael
3427 COSTELLO Thomas William
3428 SWANSON Donald R
3429 IRELAND Richard H
3430 8ONNEY James K
3431 PARKER Warren R
3432 SANFORD Clinton L
3433 KENYON Robert D Jr
3434 CINAMON D
3435 RAND Mark W
3436 PROVOST Louis W
3438 HEFFERNAN Daniel
3440 PEET Robert L
3441 CORNFORTH Ethel
3444 DILLER G
3447 McSWIGGIN Richard F
3448 MOORE Derby
3452 RANDALL Christopher
3453 KOLZ Arno W F
3454 ANDERSON DAVID CO
3455 LAMSON Gordon
3456 8OISVERT R E
3457 GOEHRING Walter G II
3458 ROBERTS Stephen C
3459 JONES Stephen L
3461 RYAN Elaine E
3462 SEARS S
3463 KETCHAM David W
3464 STEEN Wilbur A
3465 WRIGHT Richard T

Numbers are preceded by above prefix

3467 THOMAS William C Jr
3468 CHADDER Charles W
3469 KNIGHT Irving A
3470 COLMAN Ted
3473 MAREAN Cornelia P
3474 DODGE Albert W Jr
3475 FORRESTER Arthur W
3475 FORRESTER Jay
3476 ROY Jeff
3477 MEHLIN Elizabeth
3479 ANKETELL Nancy
3480 OLSON Paul S
3481 HAWKER M
3482 SOUZA Ruth
3483 HANSON John R
3484 LYNCH John F
3485 JONES Ernest S
3487 WALLICK George A
3488 GAJESKI Peter T
3489 LeBLANC Andre
3490 CAMP Russell R
3491 STANTON Gregory
3491 STANTON Joan G
3491 STANTON Judith A
3492 LENDE K A
3493 LEWIS Eloise
3494 SOUCY Leo F
3495 HYLE Stanley R
3498 NOSEWORTHY Harvey A
3500 HUNGRY FOX GOURMET SHOP THE
3501 TOBEY John J
3502 CONORD Donald S
3504 HAINES Edgar Jr
3507 CAMPBELL Frank A
3508 ALMQUIST Helen G
3509 ZAGORSKI Stephen S Jr
3510 LAUGHLIN Henry A
3511 GOURDEAU CONSTRUCTION COMPANY INC
3513 KNIGHT Austin R
3514 COULOMBE Daniel
3514 COULOMBE Francis
3520 BROMLEY Palmer
3520 McDonald Kevin
3520 McDONALD Pamela
3521 TOMPKINS Walter A
3522 SHILLABER Caroline
3522 SHILLABER Helen K
3524 HARDIGAN William C
3525 HUMPHREY Roger V
3526 REID David III
3528 McKENNEY Martin J
3529 WARREN David B
3530 YEE Thomas
3533 EDWARDS Christopher O
3534 THOMAS Peter S
3535 MOORE Mary Lou
3536 BIBBY Alfred
3537 SULLIVAN Clifford D
3538 HOUSE OF TRAVEL INC
3540 CRAIGEN John F
3541 BARNSIDER MANAGEMENT
3543 INNOVATIVE TECHNOLOGY INC
3544 DELANEY George F Jr
3545 WALLACE Timothy P
3546 FENECK D
3547 JOHNSON Carl E
3548 DAHN Edward
'children's phone'
3549 PECUKONIS William J
3551 MADIGAN Timothy
3553 ROBERTS J T
3554 RANDALL Richard E
3555 CURRY Robert
3557 WHELTON Brian F
3559 CHENARD Roger T
3559 CHENARD Thomas L
3560 KARLSRUHER Gerald W
3561 DONELAN John J III
3562 DORSEY William R
3563 CLEVELAND Lawrence
3565 EDDY Karl N
3568 ROBERTS John P
3569 ANGELO Robert M
3571 FLYING HORSE FARM
3573 VINCENT Michael N
3574 WILLIAMS Jonn B
3574 WILLIAMS Reade
3574 WILLIAMS Virginia
3575 LOTITO David
3575 LOTITO Frank
3576 BOYLAN John H
3577 PERKINS Derrick
3578 HOVANASIAN Henry
3581 BOSTON FURNITURE SHOWS INC
3583 LOCKE Lucien P Jr
3584 WINSOR Florence M J
3585 PASKOWSKI Paul P
3586 FIGERIA Alice L
3586 KRUK Pauline A
3587 STELLINE James
3589 GESMUNDO Paul M
3591 HOLMAN Glen A
3592 SMITH M H
3596 SALSMAN Richard B
3597 LABELLA Sebastain L
3598 WANSONG Joseph F
3600 CHISHOLM Robert E
3601 GASKELL Bruce
3601 GASKELL Jack
'children's phone'
3601 GASKELL Scott
3602 PIPER Charles E
3603 SMICK Elmer B Dr
3603 SMICK Rebecca
3604 FUNCHION Richard
3605 LOHNES Glenn
3606 PROVOST Lydia L
3608 BEATES James J
3609 DOUGHER Ruth
3610 JOYNER William B
3611 WALLACE Linda
3612 MORONEY William J
3613 SHAW William M
3615 WILLIAMS Donald O
3616 ROBERTS Ken
3617 StPAULS C C D
3618 TURNER A
3620 ANDREWS Allan R
3621 SMERAGE Charles A
3623 MacVITTIE Phyllis
3624 BERGIN L
3626 BURT Arthur N
3627 ZANIBONI Norman E
3628 COLAGEO Michael
3629 AMERO Jeanne
3630 WRIGHT David M
'children's phone'
3631 COFFEE TABLE THE
3632 PUTNAM Stephen
3634 VERNICK Robert S
3635 MURPHY John J Jr
3636 WHEELER Jeffery J
3637 STRUCKMEYER Robert L Jr
3638 CASHMAN William G
3639 HELP FOR CHILDREN
3640 GOODCHILD Anthony A
3641 HORAN Douglas Scott
3643 DODGE R M
3644 VITALE Linda B
3645 KEENAN E Emmet Sr
3646 BURTON John H
3648 SEARSON William E III
3649 FEE Brian S
3649 FEE Craig D
3649 FEE Gordon D
3650 VALCOUR Charles J Jr
3651 MacLENNAN Marjorie
3651 WILSON Lynda M
3651 WILSON Marjorie
3651 WILSON Paul E
3652 KUEMMERLE Pauline K
3654 FUCILLO Paul A
3655 JOHNSON Robert L
3656 SHEA Thomas E MD
3657 BONNETTE Brenda
3657 BONNETTE Roland E
3659 OLSEN Wilma L
3662 DuBOSQUE Robert E
3663 NOLAN Charles D Jr
3664 AMIRAULT L
3665 KELLEY Charles
3665 KELLEY George F
3665 KELLEY Margaret
3665 KELLEY Nancy G
3667 DOLAN Francis J
3668 BORGMAN Dean
3668 BROGMAN John
3669 FISCHER PAUL G JR
3671 KASZUBA Julian J
3673 WAGNER J
3674 MUCCI Louis R
3675 SEWALL Alice
3676 BERG Arthur Z Dr
3677 MACAULAY Joseph P
3678 OSBORNE Bowden G
3679 ANDERSON Frederick
3679 ANDERSON Stephen
3680 HOAK Douglas P
3681 FLEMING Bryan
3682 GAUTHIER Leonard J
3685 GRAVES John
3687 WALKE Peter W
3688 CALLANAN John M
3689 STECKER Ray
3690 DUFFY Charles
3690 DUFFY Donald
3690 DUFFY John
3690 DUFFY Kevin
3691 FULLER Amos
3692 GAVIN Martha J
3693 BLACKWELL Bonnie
3693 LYMAN Kenneth H
3694 STOWELL Frank S
3695 JONES Kevin
3696 LANE Howard
3698 PIOTROWSKI Donald
3700 LEGAULT Jack
3701 US AIR FORCE SOLAR OBSERVATORY
3702 FISHER Peter A
3703 RILEY William R
3704 LOMBARA Walter J
3705 JOHNSON Michael C
3706 JANES John E
3708 HAWKES Charles
3710 GLASS Kenneth F
3711 CONNOLLY'S PHARMACY INC
3713 SCHOOLS HAMILTON TOWN REGL SCH DIST CURRICULUM DIR
3713 SCHOOLS HAMILTON TOWN REGL PUPIL PERSONNEL SERVS OFC
3713 SCHOOLS WENHAM TOWN REGL SCH DIST CURRICULUM DIR
3716 LANDERS Robert E
3717 SCHOOLS WENHAM TOWN REGL SCH DIST JR HIGH PUPIL PERSONNEL SERVS OFC
3718 MOLLET John
3719 DONAHUE Anthony J
3719 DONAHUE Ethel M
3719 DONAHUE Patricia
3720 PATTON JOANNE
3722 DAVIS John Jr
3722 SOLLOWS-DAVIS Barbara
3723 WHITE Dennis M III
3724 ROGERS Fielding P
3725 SCHWEITZER Bruce
3726 McHUTCHISON Maggie J
3727 MacKENZIE M J
3732 SWEET David
3732 SWEET Jane
3733 LAWRENCE John E Jr
3734 MAIER John
3735 LOWRY Lawrence R
3736 DELEHANTY Eileen
3738 RICKER Paul L
3739 SPOFFORD N W
3741 ZION Alan R
3742 PINGREE SCHOOL-ATHLETIC OFFICE
3743 SKOBE Richard B Rev
3744 CAPRA John
3744 CAPRA Priscilla
3745 ROSE Donald
3745 ROSE Scott
3747 HEIWITT Kenneth A
3748 CONROY Barry
3748 CONROY Julie
3748 CONROY Paul E
3750 HILTON Donald
3751 HAMILTON-WENHAM REGIONAL TEACHERS ASSN
3754 TILL R Blair
3754 WADE Pamela L
3755 HANSON Howard E
3756 ARLINGHAUS James H
3757 SMITH Andrew
3759 TESHKO Andrew F
3761 BRADY William J Jr
3763 WIGGIN William R
3764 ROY Bertram J
3765 SWEENEY Joseph P
3765 SWEENEY Martha
3766 BARRY William R Jr
3767 POIRIER Paul J
3769 CLARK Gary
3771 TRU-FORM INDUSTRIES
3774 RUST Jak
3775 HUNSAKER Jerome C III
3776 SHIELDS William III
3777 McGUIRE James J
3779 HARRIS James B
3780 SOWDON E B
3781 HAMILTON WENHAM TAXI
3782 GREENHALGH C
3785 FLYNN Mary
3786 DAVIS William F
3789 BELANGER Kenneth Jr
3789 BELANGER Kenneth R
3791 COLLETTE James
3792 SMITH Earl S Sr
3793 HENLEY Robert C
3796 J & T AUTO PARTS
3801 TALMAGE D
3802 DEMLEIN Edward F
3802 DEMLEIN Sean M
3803 GOLDBERG Barbara
3804 PEDRA John F
3805 WOODBURY Robert S
380B MULCAHY Charles W Jr
3809 CANNON Thomas B
3810 CAVES B
3811 YOUNG ENTRY INC
3815 WAGNER Frank S
3817 CRAWFORD Eva Marie
3817 CRAWFORD Jack S
3818 GROESBECK Geoffrey
3818 GROESBECK Jay
381B GROESBECK L A
381B GROESBECK M L
3819 DeCOSTE Leonard
3823 HAN Sang-Shin
3824 YOUNG Gregory C
3826 OHANIAN Arshag
3828 TILLEY B
3828 TILLEY C
3829 TARRICONE Anthony
3831 NAHILL Arthur J
3832 BUBRISKI Joseph A
3833 McCARTHY Daniel
3834 RHODES Paul
3835 NOLAN William R
3836 PANTANO Philip J
3841 WEAVER Paul D
3845 FALK Irvin V Jr
3847 ANDERMAN Donald G
3850 BROWN Jane E
3851 CASHMAN John A
3852 CARNEY Patricia J
3853 McELWAIN Bruce
3854 HAID William R
3855 SMITH Walter A Jr
3856 ESPINDLE Frank P
3857 COCHRANE Kevin
3858 HARMER Walter Jr
3859 DWYER Michael F
3860 DESJARDINS M
'children's phone'
3861 COLLINS Lois H
3862 PERHAM Roger
3864 TAYLOR Norman
3865 HARTLEY David S
3866 MIGDOLE Samuel M
3868 FELT Stephen J
3869 LYON Craig
3869 LYON Drew
3869 LYON Edwin L
3870 CAPACHIETTI Alfred J
3871 CRANBERRY QUILTERS
3872 HARRIS Carl M
3873 POHAS Harry
3874 MOORE Alden B
3875 DARISEE T R
3877 FANNING Brian J
387B ROY John B
3879 MELHADO Vernon K
38B0 FOX HOLLOW FARM STABLE
3882 DESJARDINS M
3883 MURPHY James A Jr
3884 WILSON Marvin R
3887 FRASER Ervin C
3888 EVANS Edward
3889 ANDERSON William P
3890 HUMPHREY Chester M
3891 MADERA Anthony
3893 B R ASSOCIATES
3893 ESSEX EXECUTIVE ASSOCIATES INC
3894 WATKINS Kristin
3895 WOODSIDE Richard L
3897 CAUSE Frank J Jr
3901 MacDONALD James E
3902 DODGE Joseph L
3903 ROAF Edward R MD
3903 ROAF EDWARD R MD
3904 BOARDMAN Charles R III
3905 BROPHY John J
3905 BROPHY Kevin J
3905 BROPHY Lauren E
3907 FILLINGER Robert E
3909 CONRAD James R
3910 SHERRY Peter M
3912 DURRELL Dan J
3913 RANDALL William L
3914 PENNEY John V
3915 BAKER Richard H
3917 GAEDE Stanley D
3919 ATWOOD Byron T Jr
3920 LIGHT W Greg
3921 SMITH BROTHERS AUTO BODY
3922 MacKINNON Richard
3923 HARMON Todd
3925 WOODMAN K
3926 POLLARD Judith E
3928 BRENNAN P A
3931 WOODBERRY Peter P
3932 SAVAGEAU Oscar J
3933 SIMON Fred H
3934 KNOWLTON Albon
3935 CLARK Katherine Miss
3936 SINGER Susan
3938 LOCKARD Grayton
3938 LOCKARD Groudon
3939 CARPENTER HARRY G JR
3940 WISE Richard L
3941 SCHUSTER Wesley
3942 CARLEO Mark A
3943 MARCORELLE J Deric
3944 TRASK John E
3945 RAYMOND Clinton R
3946 AMBROSIO Carmelo
3946 AMBROSIO Richard A
3947 GOODART Tyrone G
3948 CINCINNATI INDUSTRIAL MACHINERY
394B W C WAGNER CONSULTANTS
3949 GAUDRAULT NORMAN C DR
3950 REID Paul
3951 LAURANZANO Joseph Jr
3953 GASKELL John
3954 MAY John
3955 HAMILTON PIZZA
3956 LAMSON M G
3957 KERR William Sr
3959 SEARS ROEBUCK AND CO
3961 BEHRENS Mildred
3963 MORONEY Robert W
3964 HUNTON Christopher
3966 MARCHAND Coni
3967 DAY Frederick
3967 SERVICE MASTER CLEANING CO
3968 GAUDETTE Patricia
3968 TALBOT Shelby Ann
3969 ANDERSON Robert L
3970 TRAYLOR John D
3971 MAIN C E
3972 NEEDHAM Alice C
3973 KOLOSKI Paul
3974 OLLOVE Stephen
3975 BLANCHARD Robert A
3976 STECHENFINGER William A
3977 AYER Neil R
3977 AYER Richard
397B PRICE Jeffrey K
3979 BRACKENSIDE H
3979 JAY J C Jr
3980 CAMPBELL Neil E
39B1 HAMILTON HOUSING AUTHORITY
3982 SCHOOLS HAMILTON TOWN REGL SCH DIST ATHLETIC DIR
3982 SCHOOLS WENHAM TOWN REGL SCH DIST ATHLETIC DIR
3983 ELLIOTT Eugene
3984 CHATFIELD Roger G
39B5 DiPAOLO Arthur A
3985 DiPAOLO Michael
3986 PIRIE Robert S
'children's phone'
39B7 KELLEY Paul Jr
3988 HARDING Marion G
3989 PHILLIPS V S
3991 RUTHERFORD Robin Lee
3992 REAM Peter W
3993 GARDNER John L 'caretaker'
3994 PHILLIPS Robert Jr
3995 CRAGEN John S
3996 HAYES N
3997 GESTAL William Jr
3998 HOVEY Lewis R
399B HOVEY Mark
4000 WENHAM TOWN POLICE DEPT STATION
4001 ANDERSON Grace M
4002 BRENNER Norman E
4003 KOSINSKI Richard
4004 TOWNE William G
4005 DUNN Edward F
4005 DUNN Edward M
4005 DUNN Kevin P
4006 McCULLOCK Michael
4007 MARTIN Oscar J
4008 GINTY Mary E
4009 KERR William N Dr
4010 MORSE Donald F Jr
4011 BURNETT Robert M
4011 BURNETT'S GARAGE INC
4012 CARDANI Charles P
4014 DODGE ALBERT W JR
4017 BURNETT'S GARAGE INC
4018 ROBINSON Hugh A
4019 JACKLIN Harold G Jr
4020 WHITTIER Robert P
4021 COOPER Thomas A
4022 SMITH Philip C F
4022 SMITH Philip Horton
4024 GOURDREAU Henry J
4026 TOZIER Ernest
4027 COOPER Mable V
402B CARLSON John A
4029 MASON John D
4030 FRUGOLI William R
4030 KEITH Brian
4031 SMICK Peter
4033 AYER David
4034 CEREMSAK Richard J
4036 HEWITT Elliott E
4037 MOULISON James D
4039 CARNES Peter L
4040 TORREY Lynne
4041 TANGER John L
4042 SWEET Neil S Rev
4043 STEWARD Patricia M
4044 US POST OFCS SOUTH HAMILTON
4045 FRASER S E
4046 HALLIDAY John S
4047 SILVERMAN Michael
4048 WERSCHLER Bernard Z

© 1985 Johnson Publishing Company,Inc.

4049 PAPPALARDO Thomas J
4051 SCHACK Charles
4053 SKINDER C M
4054 SPENCE M A
4055 RICKER George H
4055 RICKER GEORGE H
4056 NIELSEN Augusta
4057 SCOTT Lisa
4057 SCOTT William A
405B KIRBY John J Jr
4059 SHEEHAN Donald J
4061 TOBIASZ J
4061 TOBIASZ N
4062 WENHAM TOWN PUB LIBRARY
4063 HECKMAN Brian L
4064 TOWNE Arthur J
4065 HAMMOND Frederick C
4067 TWINING Peter P
4068 LITTLE Frederick R
4069 DONHAUSER Willibald W
4070 BILODEAU Kathleen
4071 ALLEN Richard L
4072 LEE William E
4074 PAULING Horace E Mrs
4075 BUSSELL Harold
4076 SPIRES Thomas G
4077 CARTER Leroy H
4077 CARTER LEROY STABLES
407B FLEMING Bryan M
407B FLEMING Gregory J
407B FLEMING Nadja T
4079 LEGOFF Jack L
40B0 CLARK Gordon
40B1 REZZA Pasquale
4083 CARR EDWARD J JR
40B3 CARR Edward J Jr
4083 CARR Heather
4085 LALIKOS Stephen M
40B6 MUNIER Stephen B
4087 MAZZAGLIA Joseph F
4088 MULLINS Hugh D
4089 CROSS Stephen I
4090 MOSER Donald
4091 WENTWORTH Arnold W
4093 KENNETT Peter R
4094 KRAJESKI John J
4095 MacNEIL Melvin P
4101 PRICE STEPHEN MD
4101 WILLOWDALE MEDICAL CENTER INC
4103 INDUSTRIAL SEMICONDUCTORS INC
4111 HUNNEMAN & CO INC
4113 HUNNEMAN & CO INC
4125 SABANDOPOLIS Chris
4136 THE FOUNDATION FOR CONTINUING EDUCATION
4141 SARGENT'S AUTOMOTIVE SERVICE
4147 NEWCOMBE Frederick M
4151 WILLOWDALE CENTER FOR PSYCHOLOGICAL SERVICES
4156 EIESPRESSO USA INC
4161 HAMILTON FARMS
41B6 HAMILTON CHIROPRACTIC CENTER
41B6 SARKIN JONATHAN M DR
4191 MARSHALL JOHN A
4200 SPAULDING Josiah Jr
4202 GATEWOOD Herbert L
'children's phone'
4202 GATEWOOD Michael
4203 BAYLES John L
4205 ROGERS J R
4207 GOLDBERG Bruce A
420B STELLINE John D
4211 D'ADDIO Domenic
4212 HANNAH J B
4215 MARTIN Richard
4217 HALL David F
421B DeSIEYES David C
4219 HALLETT Peter J
4222 BERLIN Richard E
4223 FOX & FERN
4224 WOOD William
4225 YNTEMA Robert T
4226 KUEHNE Dale S
4227 MURRAY Cornelius J III
4229 PATTON PARK AUTO BODY
4230 HAYES David E
4233 SWANSON ENERGY GROUP INC
4234 CANN I
4235 WELCH Alice
4236 BENOIT George E Sr
4238 FOLEY John F Jr
4240 BLACK OAK FARM STABLE
4242 ROBERTS Carol
4246 KROESSER E James
4247 BRAZAO Donna

© 1985 Johnson Publishing Company,Inc.

468

Numbers are preceded by above prefix

4248 CHOO Ah Seng
4249 MILLER James D
4251 BLAMIRE Philip
4254 BATTIE Phil
4254 DiFLORI Douglas
4254 SLEEP John
4254 STANLEY Dave
4255 SOFTSMITH
4257 MAZZETTA Jeff
425B SNAVELY Bruce
4259 GREEN MEADOWS FARM
4260 LEWIS-ROBBINS CYNTHIA
4261 WEBB Wende
4262 BRESNAHAN ASSOCIATES INC
4263 KACOYANIS George P
4264 BERRY Duane I
4267 CULLINANE Lorraine
4267 RICCI Michael R
4270 FUDGE Robert A
4272 NAVARRO Paul B
4275 ANDERSON Donald
4276 MORSE Emery T
4277 SCHYLLING Jack R
4280 LONG Timothy
4281 TALLAKSEN Gary
4283 HAIGHT N H
4284 BROWNELL David
4286 BONNETTE David
4287 NAGEL Harold A
4288 PARNELL A N
4289 MASSACHUSETTS AUDUBON SDCIETY-CEDAR POND AREA
4291 KING Frank
4292 SOLLOWS Dorothy A
4293 BUTT David
4295 HARRIS Andy
4297 PELLEGRINO Nancy
4298 JANSKY C R
4300 COLES Charles F
4302 BOUCHER E
4302 ESHBACH A
4305 STUDWELL Thomas
4306 FAY Francis J
4309 TUCKER Paul
4310 DeFEO Richard
4313 WOODWARD Richard
4314 MECKLEY David
4317 CDOK Jeffrey
4318 SPENCER William Rev
4319 ADAMS Ronald
4326 REID Malcolm A
4327 STANLEY Scott
4328 McANIFF R
4329 DANIELS Gary R
4330 DUNN John
4330 SOPER Christine
4331 WADSWORTH Theodore R
4334 FREESEN Guy A
4336 BORSETTI Michael E
4338 LETTERMAN P
434D DURRELL Dennis
4341 ADAMS Randall Mrs
4342 SEARS Thomas A
4343 SHADY TREE SERVICE
4346 MOTT John M D
4347 LINDENTREE CORP
4349 SCHILDKRAUT Ira
4353 WADSWORTH J H
4356 HOWE Barry R Rev
4357 McINTEE Rick
4358 McLEAN Nelson
4360 ELSE Bradford C
4362 BARKER Skip
4362 SOUTHWICK George O
4365 VANDEVORT E
4366 BRENNICK Charles Jr
4368 ERHARD Pierre B
4369 McGAFFIGAN Donald R
4370 CANILLAS John
4370 CANILLAS Kathy
4370 CANILLAS Timothy
4371 GOODWIN Warren E
4374 KIDD James
4375 PEWS P
4377 HARDY Ralph T
4378 FRASCA Peter M
4381 MOORE Arline M
4383 WEISSMAN Richard G
4386 ERNST M M
4389 ALLEN Robert
4392 CHITTICK Mu G
4393 PDTTER Daniel
4396 HASTY Doug
4401 PINGREE John R
4402 PINGREE John R
4403 McKENNA John R
4404 BDARDMAN D
4405 SCOGLIO Michael A
4408 GREAT POND VETERINARY CLINIC
4408 WOLF KAREN B DR
4410 GREEKE Paul
4411 FOLEY THOMAS W DR
4413 FLYING HORSE FARM
4415 PINGREE SCHODL
4421 HAMILTON TOWN DDG OFCR EMERGENCY ONLY
4421 HAMILTON TOWN FIRE DEPT TO REPORT A FIRE
4421 HAMILTON TOWN POLICE DEPT EMERGENCY ONLY
4421 WENHAM TOWN FIRE DEPT TO REPORT A FIRE
4421 WENHAM TOWN POLICE DEPT EMERGENCY ONLY
4423 MAHAJAN Umakant
4424 RAND Robert
4425 WELCH & LAMSON INC
4427 CANNIZZO John T
4430 MILLIAN Michael
4432 O'BRIEN P J
4433 MYOPIA HUNT CLUB
4436 WATERS William H
4438 WADLEIGH Bruce R
4439 PEREIRA Chris
4444 MEDDNCA Paul
4446 DEAL Debe
4448 LEVIN Robert E
4449 GWIN S Lawrence Jr
4451 SALEM 5 CENT SAVINGS BANK
4453 HAMILTON John W III
4455 HAMILTON TOWN ADMN OFC CONNECTING ALL DEPTS
4455 HAMILTON TOWN JUSTICE OF THE PEACE
4458 SCANLON Lawrence J Jr
4459 DAWSON W Hight
4460 SHORELAND MATH & READING CLINIC
4461 CHRIST EPISCOPAL CHURCH
4462 TREMPLAY Charles 'children's phone'
4464 SCHOOLS HAMILTON TOWN REGL SCH DIST SUPT DF SCHS
4465 SCHOOLS HAMILTON TOWN REGL SCH DIST BUSINESS MGR
4465 SCHDOLS WENHAM TOWN REGL SCH DIST BUSINESS MGR
4465 SCHOOLS WENHAM TOWN REGL SCH DIST SUPT OF SCHS
4467 WENHAM TOWN ACCOUNTANT
4467 WENHAM TOWN TOWN CLK
4468 WENHAM TOWN BLDG INSPECTOR
4468 WENHAM TOWN HEALTH BD
4468 WENHAM TOWN SELECTMEN
4468 WENHAM TOWN WIRE INSPECTOR
4469 WENHAM TOWN ASSESSDRS
4472 GRANZ Emma
4473 GENGER Ross W
4475 GOOT Alex F
4478 WILHELM John D
4480 DelMONICO J
4481 NORTH SHDRE SECURITY SYSTEMS
4481 TRUSSELL DONALD G
4481 TRUSSELL JAMES
4481 TRUSSELL Sarah H
4482 ROWLAND James
4483 MARTIN Thomas P Dr
4484 KESSARIS Kenneth J
4486 GRAY'S SPDRTING JOURNAL
4488 TENNIS AND SQUASH SHOP
4491 HAMILTON WENHAM REGIONAL HIGH SCHOOL
4491 SCHODLS HAMILTON TOWN REGL SCH DIST HIGH SCH PRINCIPAL'S DFC
4491 SCHDDLS WENHAM TOWN REGL SCH DIST HIGH SCH PRINCIPAL'S OFC
4494 NOLAN LEONARD F JR DR
4496 KNAUSE D
4497 VanKNOWE Douglas
4498 DICARLO Kenneth
4501 LINDBERG Edward A
4502 CULLEN Lillian T
4503 LeRETTE William
4504 BDNNEVILLE William W
4505 ROSSETTI R L
4506 HOPPING Arthur
4508 JDNES Richard S
4509 HARDING Chester L Jr
4510 DINEEN Frank
4512 PERKINS Howard E
4513 BERTRAND B
4516 FOOTE Ellen E
4517 SUMNER Donald S
451B WEBBER Peter A
4522 HAMILTON PHARMACY
4523 BATCHELDER Frederick C
4524 KINGSLEY James G Jr
4525 AUSTIN J Edwin
4526 KRUEGER Keith
4527 WOLCOTT Oliver III
4529 BROCKELBANK Rodger S
4529 BROCKELBANK Roger
4530 MOORE Charles N Jr
4532 BENEDETTI Joseph A
4533 PATTON George S
4534 SHEARER Gary
4535 WALLACE Paul K
4536 SANDOE Anthony B
4537 HOADLEY G C
4539 KNILEY Vonder
4540 LeBLANC ANDRE J DR
4541 SHUMAN Robert
4542 HEENAN James M
4543 BREEN Robert T
4544 ANDONIAN Doug
4545 FLEUR-DE-LIS GIFT SHOP
4547 ZEFF Barry
4548 COLLINS Hugh J Sr
4550 CDNNOLLY Henry P
4551 TREES Douglas F
4552 SANTAMARIA Paul
4553 MONACO Diane
4553 MONACO Kenneth J
4554 WINFREY Stuart
4555 DORSEY Peter
4556 GRUENLER Christopher
4556 GRUENLER Royce G
4557 KELSEY Robert H Jr
4560 LUDDEN Jeanne
4560 LUDDEN John
4560 LUDDEN Michael
4560 LUDDEN Robert J
4561 SALEM EVENING NEWS-CLASSIFIED AD DEPARTMENT
4563 ITEM HOUSE
4563 KESSARIS KENNETH
4564 STARK Donald
4565 WILLIS Frank G
4566 COSTELLO Cynthia
4567 RICHARDSON Donald M
4569 PATTERSON Mary
4570 SCOTT Eldon S
4570 SCOTT Eldon S Jr
4572 GATES Katherine A
4573 REARDON James W
4576 CROSBY Warren P
4578 COONEY Charles L
4579 LYNESS Colette
4580 BURNELL R
4581 STAUBITZ William D
4583 WHITE Dennis M
4584 REPETTO Mary C
4585 JOHNSTON M Andrew
4586 CHARETTE William A
4588 HAMILTON ART SUPPLY
4589 MacKENZIE Fred T Jr Dr
4590 SMITH Lolita
4591 WEST James F
4595 HATT Charlotte
4596 CURRIE David
4597 SNAVERLY Stan
4600 WHIPPLE Raymond Jr
4601 HURSTY Paul
4602 DAVIS FELLOWES
4603 CORNWELLA Donald P
4605 HUBBARD A A
4606 RICHARDS Orman J
4607 WINWARD Mark
4608 WILLIAMS Richard G
4608 WILLIAMS Susan E
4608 WILLIAMS Walter C
4610 RDLLINS Russell M
4611 PUOPOLO Kevin G
4613 SULLIVAN Ellen
4613 SULLIVAN Frank L
4614 THAYER Alex C
4614 THAYER Leslie A
4614 THAYER Vaughn L
4615 D'AMBRDSIO Ralph L
4616 PALM Oscar E F
4617 UPTON David W
4617 UPTON John S
4617 UPTDN Michael S
4619 TOWNSHEND Benjamin
4619 TOWNSHEND John
4621 MOULTON Thomas K
4622 TEEL Richard
4622 TEEL Richard E Jr
4623 TAYLOR Dan
4624 RUSSELL Bowden O
4624 SCALETTEI Henry M Jr
4625 SULLIVAN Cathy
4625 SULLIVAN Charles
4625 SULLIVAN Katherine L
4627 SCOTT Mark
4628 MATULA Michael J
4629 BARTON Christian
4629 BARTON Gail L
4632 LYONS John J
4633 WALSH Thomas J
4634 SILKE Douglas T
4634 SILKE Thomas F
4635 STILPHEN Eric L
4636 PEACE Richard
4637 GILLIS Peter P
4638 BARNER John
4640 PEDERSEN Dean W
4641 FAIRFIELD M E
4642 HANLON William E
4643 BRUCE Harvey E
4644 SULLIVAN Laird Reagh
4645 CROSBY Phillip
4647 PORTER Robert E
4649 DAVIS Frank L
4650 LENT Nelson R
4651 POLSONETTI Louis P DDS
4653 CARROLL C Stuart
4653 CARROLL Edward
4654 WINSLOW Christopher C
4655 LAMONT JOHN F OD
4656 STATUTO Anthony
4658 SMITH Bradford M
4659 BLOOD Charles F Jr
4660 VANNER Charles
4660 VANNER Eleanor
4661 POWERS Milton L
4662 GIRARD P S
4663 ANTHONY Joseph G
4664 PEARSON Ralph S
4665 PARENT Edward D Jr
4666 PAWLYK Thomas C
4667 VAGANIS Luke
4668 LAMSON L M
4670 CLARK Robert H
4671 SCOTT G D
4672 CAPE ANN PRESCREENING & AFTERCARE
4673 BEATTY L L
4674 OBEAR Murray W
4676 WARWICK Willard C
4677 PORTER Robert G
4678 KALLAND Lloyd A Rev
4680 FERRIS Joseph T
4682 SPEARS Geoffrey P
4683 McSWIGGIN Gardner B
4684 SARGEANT Geoffrey C
4685 CULLEN William H Jr
4686 MOORE Kathy
4686 MOORE Richard E
4687 GALLI Dario C
4688 STEWART Gilbert Jr
4688 STEWART John
4689 KELLER Gregory G
4690 COX Arlene G
4690 COX Jonathon
4690 COX Robert
4691 SEABERG Gustav
4692 ALLERUZZO Guy F
4693 ATWOOD Millisa
4693 ATWOOD Raymond F Jr
4694 McGINLEY Daniel P
4696 TREMBLAY Richard J
4697 SMICK Theodore
4698 PISANI J George
4700 SANDMANN David
4701 KOZAK William T Jr
4703 SMITH Peter
4705 MERSFELDER J David
4706 LAWTHER John
4709 MANGINI Jerry P
4712 MAGLIN Lawrence B
4714 WENHAM COUNTRY CLUB
4716 SHERIDAN J L
4717 MARKLAND Jay
4721 COLLINS Hugh J Jr
4722 SMITH David R
4724 CABOT C F
4729 MARISTANY Juan
4734 PEARSON K
4735 UPTON Jane C
4737 CARABETTA Samuel J Jr
4738 KERIVAN John
4739 SCHURGIN Herbert L Dr
4740 SMITH Laurence S D
4743 BOND Edward
4746 AVERY Richard
4748 EASTERN MASS INDUSTRIAL CLEANING
4748 EASTERN MASSACHUSETTS INDUSTRIAL CLEANING
4749 JUNIUS Daniel M
4750 STELLINE Ron
4751 FERGERSON Richard
4751 HAMILTON Celia
4751 HARRASE Patty
4753 RAPP J
4754 DiCRISTINA Mark
4755 LANE William
4756 COFFIN Lloyd H
4757 KID'S CONNECTION
4758 KULHAVY L
4767 ROLLINS Peter L
4768 LAMBERT C
4769 WATAMABE Yokichi
4772 ANDONIAN Doug
4773 SMITH Roland H III
4776 EARLY YEARS CHILD DEVELOPMENT CENTER INC
4777 FINLAY M
4778 PADILLA Alvin
4779 STOCKFORD Andrea
4780 WALLICK Thomas
4784 RANTA James A
4787 LaMONTAGNE George
4789 MISARSKI Stephen
4791 FRAMPTON M
4792 CREME Eugene J
4794 KURPES Andrew
4798 STEINBERG H D
4800 McCARTHY Patrick T Mrs
4800 MURRAY CORNELIUS J JR
4800 PINE GROVE STABLES
4801 WARD Michael B
4802 FAIR HAVEN CHRISTIAN SCHOOLS
4803 BYRNES Michael A
4804 HAMILTON SKI SLOPES
4806 RUGGIERO William
4807 LAWSON William
4808 CONNORS Thomas J
4809 MANTHORN Edward O
4810 BROOKS Robert H
4811 JORDAN R P
4812 KNUDSEN CARL E
4813 RENDALL Robert R
4814 WARBURG John B
4815 FOWLER Raymond E
4815 FOWLER Raymond Jr
4818 COMMUNITY HOUSE
4821 SPIRIDIGLIOZZI Alexander J
4821 SPIRIDIGLIOZZI Susan
4822 CLYDE William G
4823 SMITH Alfred
4824 MASON Ronald C
4825 SIMMONS Jean R
4826 SULLIVAN Ford L
4826 SULLIVAN George S
4827 OAKES Joseph E
4828 HANCOCK Frank C
4829 PHIPPEN Richard D
4830 TREPANIER Clarence N
4830 TREPANIER Steven
4831 ANDERSON Muriel G
4831 CONDON Maureen
4832 TAYLOR Constance
4832 TAYLOR David H
4833 PICKERING Charles E
4834 PATCH David E
4835 REINHALTER Edmund J
4836 CURRIER Mary
4837 MARCHETTI Edward R
4839 SMALLWOOD Merrill J
4842 MURPHY Nancy L
4843 RUSSELL William F
4845 CUMMINGS A Merrill
4846 MILLER Gervase E
4849 TROWT Franklin D
4850 FELTON A A
4851 CUDDYER Robert
4853 LINDSAY Howard
4854 WOODS Warren T
4855 TREFRY Frank H
4855 TREFRY FRANK H
4857 WILSON John A III
4858 MOORE Richard F
4860 WILLIAMS Henry
4861 WOODBURY Orpheus L
4862 LINNEHAN Frank X
4863 BUTTERWORTH Richard
4864 SIMPSON Douglas
4864 SIMPSON Harold B
4865 MAIDMENT Donald H
4866 O'BRIEN William J
4868 CAMPBELL Wendell H
4870 FONTAINE C
4871 MILLER A & A
4872 DAHL Carl D
4873 HARHEN Christine M
4873 HARHEN Robert L
4874 MOOD Keith R
4875 BERRY John
4875 BERRY Lawrence C
4875 RAUSHCHER Raymond F Mrs
4876 COOK Edward J
4876 COOK Kathleen
4876 COOK Kerry A
4877 BRAND Kenneth
4880 PERKINS William F
4881 HOGAN Thomas E
4882 HIBBARD C M
4883 WOODASON Frank H
4884 HOPPING Walter B
4885 MALONEY G L
4885 MALONEY S M
4886 FLANDERS Benjamin F Sr
4887 LEONARD Constance S
4888 ASKEW Thomas A Jr
4888 ASKEW Timothy C
4890 MORRIS Cornelius T
4892 OLIVER Charles J
4894 SABEAN Joseph Mrs
4895 EDMONDSON Beatrice
4896 GRAY Edward A Jr
4897 BADE Robert F
4898 DREWES Henry F
4898 DREWES Marilyn A
4901 SPINGLER Robert A
4902 LIPORTO David
4904 HARKNESS John A
4905 BROWN Ferne
4906 STELLINE Paul
4907 LYONS Robert A
4907 LYONS Robert J
4908 McCARTHY Edward J
4909 ANDERSON Chuck
4910 TAM David
4911 YASHARIAN Carl E
4912 KUDZMA John C
4913 SEDORCHUK Kondrat
4915 GRAY John A
4916 BARRY Kenneth M Jr
4917 MacGREGOR Cornelia A
4919 BAILEY George E
4920 RATTE Roland E
4922 VILLANUEVA Eric
4923 MacISAAC Robert D
4924 DUDLEY Hope
4924 DUDLEY William Jr
4927 KLEIN Daniel
4929 FLUMERFELT William L
4930 PERKINS Myron A
4931 SMERAGE Roger A
4933 O'HARA Francis A
4934 MARKS Robert W
4935 ZOLDAK J William
4937 DANE Charles B
4938 DAVIS Fellowes
4939 SHEA John
4939 SHEA Joseph P
4940 BUEHLER William W
4941 PETERSON Gary A
4942 GOUZIE Ann
4942 GOUZIE George S
4943 HENDERSON Grace L
4945 LONG Alden B
4946 GATES J R & SDN WELDING SERVICE
4948 CHRISTOPHER Arthur T
4949 GREELEY Patricia J
4949 GREELEY Robert A
4950 BRADY James
4951 BROWN Miriam M
4951 BROWN Scott
4955 PULSIFER Edward B
4956 THISSELL Ronald M
4957 MacKINNON Richard D
4958 CONNERTY Thomas F
4959 HORNE L
4960 FARLEY James V
4961 JACOBSON Walter S S
4962 SHEA Danny
4964 WENTWORTH J W
4965 SOUCY Leo F
4966 LAKE Donald F
4967 THOMAS Llewellyn I
4968 LEE Helen Miss
4969 KELLEY BUILDING & REMODELING
4969 KELLEY Steve
4970 AUEN Robert E
4970 AVEN Kevin
4972 CARTER A M
4974 MOORE Franklin H
4976 MACINNIS Peter W
4977 HISLOP Donald D
4978 COPELAND Richard C
4978 COPELAND Susan
4979 McKITTRICK J
4979 SHERWOOD Alan
4980 BYRNE Frank C Jr
4982 HABERLAND Joseph G
4982 HABERLAND Lauri A
4983 MacLEOD Oliver N
4983 MacLEOD Robin L
4983 MacLEOD Scott C
4984 GILES Herbert G
4985 DURKEE Fred A
4986 PEDRA John R
4987 DENNIS Francis
4988 KLINE Meredith G Dr
4989 COLLINS Bruce H
4991 SULLIVAN James M
4992 FIRST PRESBYTERIAN CHURCH
4993 MINTURN Robert B
4994 MARCORELLE Philip M
4995 FAULKNER Earle C
4995 FAULKNER Ruth
4996 JORDAN J C
4997 ROGERS Edward W
7000 MYOPIA HUNT CLUB-TENNIS SHOP
7002 BANKS Stella K
7003 ROY Rose
7004 COCHRAN Henry

468

Numbers are preceded by above prefix

7005 SHUMAN Chester A Jr
7007 FISCHER Paul G Jr
7010 BRADLEY David W
7011 VARNEY Susan
7012 GAMBLE Charles S
7013 TALLAKSEN Gary
7014 MEIBAUM Walter C III
7015 CONTE Anthony Jr
7016 D'ARLINGTON Keith
7017 ANDERSON John B
7018 PENNEY Patrick
7020 SCHERER Ernest F MD
7021 PASQUINA A
7021 PASQUINA C
7022 LARCHEZ Bruce A
7023 RANDLETT Royce
7024 CARNEY Timothy J
7026 HAMILTON Marquerite
7027 SMITH Robert A
7029 RAGUSA Frank G
7031 PANTZIS H C
7035 KENNEY Robert E
7038 WINKLE A A
7039 SMITH Eddie
7040 GRIFFIN John E
7041 FAULCONER Richard
7043 ERICKSON Robert S
7044 HARPER George W
7045 BURGER Thomas M
7046 BUTLER CHARLES
7047 WILTON Richard R
7048 SCHAUFFELE Edwin R
7049 PURDY James Q
7050 ROBERTS Homer E
7051 ANDREWS Charles D
7052 CROWE Stephen W
7053 8ROOKS Robert
7054 MARQUIS Alan L
7055 POLLEN RESEARCH ASSOCIATES INC
7056 DOWLEY Thomas
7057 CLEMENZI John A
7060 OVER THE RAINBOW
7062 ROSS Bob
7063 FRANGOS John W
7063 FRANGOS Nicolas
7066 BERRY Ethan A
7067 MORAN James M
7068 ROBERTSON Doug
7069 TRENHOLM A
7070 AMIRAULT Vernon J
7071 RICHARDSON D M
7072 HALFREY Elroy E Jr
7075 HARVEY Lawrence W
7077 SPILLMAN Tim
7078 PARKER Sheila
7079 HALL David E
7080 DUIGNAN Anthony
7081 LORING William C Jr
7082 EDDY Norman J
7083 FERNANDEZ Edgardo R
7084 MURPHY James E
70B5 KUEMMERLE Frederick D Dr
7086 RICKER George H Jr
7087 TREFREY Herbert
7088 PETERSON Arnold N
7089 RICKER K
7090 NEWTON Charles G
7092 GRAVES Bernard C Rev
7093 HURSTY D P
7095 MONDELLO Robert
7096 GREILICH William
7097 CARLBERG R Judson
7098 BESKID Dean
7100 YOUNG LIFE
7101 TALBOTS INC THE
7104 WISE Linda
7106 PENNIMAN Newell
7107 GOOD Ruth
7109 CRAIG Phillip R
7111 GORDON-CONWELL THEOLOGICAL SEMINARY
7126 LAKE Spencer G Mrs
7128 REYMOND Robert D
7129 GRIFFIN PENSION SERVICES
7133 U S C T A
7135 ALPERIN Stuart A
7136 LOWERY Brinek
7141 McCAULEY James E
7144 BURGER THOMAS M CLU
7144 HAMILTON INSURANCE AGENCY
7147 WILDER David F
7147 WILLIAMSON Michael
7149 BIANCO Aileen
7154 AVELLIS Dean
7156 ASSOCIATED FAMILY COUNSELORS INC
7156 REEDER DARRELL
7161 WARDEN Charles B
7165 DUNN Martin R
7170 WENHAM TOWN OF-CEMETERY DEPARTMENT
7171 FICARA Michael A
7174 APACHE PROGRAMS INC
7179 CRAIGSTON COLORS CO
7179 CRAIGSTON CONSTRUCTION CO
7179 HOLLANDER Timothy K 'Caretaker Cottage'
7192 KELLY James P
7196 RICCI Kevin
7197 VIGGIANO Michael
7200 MEARS PERLEY
7200 MEARS Perley B
7201 DUPEE Dana W
7203 CHRISTOFFERSON Nina
7205 COUGHLIN Helen
7206 CLARK Peter B
7207 FERRY Frederick Jr
7208 MILLETT Edward A
7209 PERKINS Robert H
7211 DERRICK Dennis P
7213 ABATE Robert
7215 WHEELER Stephen
7216 BATEMAN H N
7217 STEWART Jefferson D
7218 BIRNEY Peter
7219 PEARSON David
7220 COLYER Brad
7220 SPEAR Bradley Collier
7220 SPEAR June N
7221 DORATO Richard
7222 SEITER David
7223 FREEMAN William T
7225 WILLS Robert J
7226 MERIDITH'S MUSTARDS
7227 BERTELSEN Christian C
7228 AYERS Christine
7229 GAUDREAU Stephan D
7230 DOWLING Michael J
7231 PETERSEN Arne
7232 HARRIGAN REALTY INC
7234 KILPATRICK David A
7235 LaPORTE James W
7236 BROWN Anne
7236 BROWN Calvin C
7238 RAWSTON Robert F
7239 SULLIVAN James J
7241 BUTLER Charles F
7243 FRANSIOLI Thomas A Sr
7244 LAWTON Buck
7245 FORRESTER ARTHUR W PHD
7246 MESSEDER James
7247 RHOADES Mildred M
7248 GODDARD Joseph
7249 TALBOT Michael A
7250 MEYER Anne
7250 WILLEMAN Conrad
7251 HAMILTON SHOPPE THE
7252 LOWE Henry
7254 ABBOTT Arthur
7256 FICARA Sam
7257 McCABE Charles J
7258 PHIPPS David
7259 ARMINGTON John C
7260 BROTHERS Helen
7261 HARDING Charles
7262 BROWN Robert J 'children's phone'
7264 COGGER Harold W
7265 MARSELLA Robert L
7267 BREMBERG Robert H
7268 BASTIDE David H
726B BASTIDE Ruth M
7269 FUCILLO Anthony
7270 HILTUNEN Jon R
7271 POST Brian
7272 JOHN'S BARBER SHOP
7273 DANISH Bob
7274 WILKINS David E
7275 MORIN Adam
7275 MORIN David
7276 TOBYNE Daniel M
727B EGAN Paul
7281 HAMILTON LAWN AND GARDEN
7284 IRITANO Robert
7286 MULLEN Donald
7286 WARSHALL Susan
7287 SWAN M B
72B9 AMERO D A
7290 LINKAS Thomas
7291 GOODWIN David
7292 CASTRO Tony
7294 COX Janet
7294 IRONS David
7295 WOOLLEY William R
7296 WILLIAMSON David G
7297 WALSH T B R
7298 PAYSON Susan N
7303 SMITH Erik
7304 DYRADOSE J
7305 CLARK David E
7306 SANDERS CHRISTIAN FOUNDATION INC
7306 SANDERS John
7307 MOLONEY Michael
7308 GRANZ Daniel S
7316 MacMILLAN David F
7317 BULLIVANT Robert
731B SERVICES BY WAYNE KNOPE INC
7319 SCHOOLS HAMILTON TOWN REGL SCH DIST WINTHROP ELEM SCH CET CHAIRPERSON
7319 SCHOOLS WENHAM TOWN REGL SCH DIST WINTHROP ELEM SCH CET CHAIRPERSON
7321 CHEN N
7322 US POST OFCS HAMILTON
7327 NYBERG Bruce
732B CEL ASSOCIATES
7328 LITCHFIELD Carl E
7329 ROSELL Garth Dr
7330 BROWN George R
7331 PARLOW Sydney
7336 THIBEAULT John L
7337 HOBAN John J
7338 ISLAND RICHARD H & CO
7340 CROTTY James M
7346 ABRAMSON JOHN D MD
7346 FAMILY PHYSICIANS OF HAMILTON & WENHAM
7346 HAMILTON-WENHAM FAMILY PHYSICIANS
7346 TAYLOR HUGH M MD
7351 COMMERCIAL UNION INSURANCE COMPANIES TRAINING & CONFERENCE CENTER
7357 CONWAY Katherine
7357 CONWAY Richard
7357 CONWAY Richard E
7359 WALLICK George G
7361 A I D C EDUCATIONAL FOUNDATION
7363 MERIDA TRADING GROUP
7366 MAINE POST & BEAM
7371 HARVEST MARKET
7373 RUDOLPH George
7376 LUPTON Harold D
7377 U S EQUESTRIAN TEAM INC
7379 GOEHLERT A Richard
7380 FULLER Bruce E
7391 SOUSA ENTERPRISES
7391 SOUSA OIL CO
7393 SOUSA ENTERPRISES
7395 LANDWEHR Steve
7395 PETERSON Glynn
7396 HOYT William W
7397 WOOLF Andrew G
739B CLOUTMAN Elizabeth F
7400 HOLMGREN Warren L
7401 GILLIGAN Al
7402 GUBICZA David
7402 GUBICZA Sandra
7403 DEKKER Ray
7405 COMBRINCK Johan
7407 TANZER William E
7408 LOWE Richard D
7409 TESTERMAN Linda
7411 CHILDREN'S WORKSHOP THE
7415 LUCIA Rodney
7417 RUSSELL William W
7419 SCHOOLS HAMILTON TOWN REGL SCH DIST HS OCCUP ED
7419 SCHOOLS WENHAM TOWN REGL SCH DIST HIGH SCH OCCUP ED
7420 SEVIGNEY Terri
7422 FLEMING Danial
7425 WILLIAMSON J
7427 BARNWELL D
742B DICKINSON John W
7429 TYACK William J
7430 SEARS Francis P III
7431 PAI Robert
7434 ROBINSON Phillips
7435 BAXTER Clement T
7438 PEARLSTEIN Louis 'children's phone'
7439 CURTO James A
7440 FERAZANI Raymond A
7443 GRASSFIELD Bruce
7444 BELKAS Peter
7445 HALLOWELL Samuel H
7446 SWANSON I J
7448 CHAINEY David E
7450 OBERHEIM Arthur J
7451 BROKVIST Roland W
7452 GRIMES Leland C
7453 GALE Thomas H
7455 GOUDREAULT Wilfred
7459 BROWN Robert M
7461 SAUNDERS Daniel R
7464 BROWN & COMPANY INC
7464 ENERGY SAVING DEVICES DIVISION OF BROWN & COMPANY INC
7465 CHOATE Peter
7466 KANTER Richard
7467 LEWIS Roger N
7470 HOPPING Linda
7471 WALLACE Robert B
7472 WOLANSKE Stephen D Dr
7473 MAHAN A A JR
7475 HENNESY Mark
7476 GONZALES Homer
7477 SAWYER C W
7479 SHERWOOD W R
7480 MORRIS Susan R
7481 NAPOLEONE Nunzio
74B3 FRISCH M M
7484 JACKSON Michael A
7486 ROCK Alice
7487 KOVALCHUK Alex
7488 WOOD ROBERT DR
7489 SCHUSHEIM Brent
7491 ISABELLE M
7494 GIRGENTI Russ
7494 SIGNORE Kevin
7494 SIGNORE Shawn
7495 LEBO Burton C
7496 DEAL Michael L
7497 CRAIGSTON JERSEYS
7500 KOKOSKA E
7501 DEXTER Stephen F
7504 CONGNON Chalmers C
7505 SULLIVAN Larry
7506 KENT J
7507 VALENTI Armand
7507 VALENTI Joanne
7508 SQUIBB Stephen H
7509 WHITMORE Harvey A
7509 WHITMORE Mark
7512 NYLAND Robert A
7513 BRENNAN Edward F
7514 ERARDI J Gregory
7515 SOUTER Mary C
7516 GOOD WORD THE
7517 WHITEACRE Jeffrey L
7519 STEPHENS John
7521 CAMPANA Richard P Jr
7523 MUGFORD Peter F
7524 HINCMAN Thomas J
7526 MOELK James K
7527 HALTER Joseph
752B WALLOWER Richard S
7530 ASBURY MARKET
7531 LOVELACE Dennis
7532 ROBERTS Dean E
7537 DONOVAN Stephen N
7538 SMITH Philip R
7543 PELIKAN John
7544 HUNTOON David
7545 IMAGERY
7547 NEUBERT Michael
7549 HENNINGSEN John J
7550 WATSON Thomas
7551 PANKO Joseph W
7552 MAIHOS Charles
7553 GRASSLEY Heidi
7553 GRASSLEY Raymond W
7554 WITTET Eric H
7555 DORAN Albert F Jr
7556 PHIPPEN William
7557 KING Robert E
7559 BERNARD Sergius
7560 PALMER Allan
7562 McQUADE Timothy M
7564 McALEENAN Andrea C
7565 TAM E M
7566 GILFILLEN STATLER W
7567 GILFILLEN Statler W
7569 JOHNSON David F
7571 SHUTE James E
7572 PERRY George W Jr
7573 PARSLOW John H
7574 NIGRO Eugene
7578 STANTON Marguerite
7579 DeVRIES Virginia
7581 BONA M
75B2 KETCHAM Wendell J
7583 MOLONEY S
7584 HILBORN Scott
7585 PERKINS Daniel W
7587 LEVASSEUR Gerard
7588 BIANCHI Carlo
7589 JOHNSON Mark
7591 BOER Westin
7592 SPEARS Michael W
7593 JENNINGS Jeanne
7593 TUCKER Arthur F
7594 TONDREAULT David G
7595 MANETTA Debra
7596 BATCHELDER Edward
7598 BRINDLEY Larry A
7700 CROCKETT L Sheldon
7701 GOODWIN Eleanor M
7702 DAY K
7703 DANIELS Richard W
7704 HEATH Ken
7705 THIBAULT Joseph E
7705 THIBAULT Leonard J
7706 CARON Diane
7706 CARON John C
7707 ZWICKER Lawrence B
7709 WALSH Jean B
7709 WALSH Stephen A
7710 ELLISON James F Jr
7711 DALE Ernest A
7712 NEARY John
7713 STEDMAN Ted
7714 BYRNES Robert E
7715 McLAUGHLIN Jay
7717 FELTON Cornelius C
7719 ALLEN Helen
7720 ROCHEALEAU Joseph E
7722 MANEY John
7723 HOWARD Isabel M
7725 VARNEY Fred R
7725 VARNEY John T
7726 AUSTIN J Frank
7726 AUSTIN Lisa
7727 ROX David
7728 LOW John
7730 PEWS Frank
7732 LeMAY Francis E
7736 CRAMP Millard G
7738 MICHALEK Steven A
7739 TARNOWSKI Donald
7740 LAUGHLIN Henry A Jr
7741 SANFORD Ray M Jr
7742 HUMPHREY Hale
7743 SMITH James C
7744 BURRAGE Russell Mrs
7745 JOHNSON Mary
7745 JOHNSON Pamela
7745 JOHNSON Paul B
7746 SPINGLER ROBERT DR
7747 GREENE Michael J
7748 CASE Sidney R
7749 COLES Charles F
7750 KOSSOWAN John W
7751 GRAHAM Mary E
7751 GRAHAM Richard P
7752 COLE Neil W
7753 GOULD Barry
7753 GOULD Dean
7754 STEVENSON John G
7754 STEVENSON Thomas G
7755 TODD Barnard P Dr
7755 TODD Charles D
7756 CULLEN Walter
7758 WARD Irene A
7760 MILLER Willis P Rev
7761 NEWBURY Peter J
7762 LETTVIN D
7763 LONG Catherine M
7763 LONG Catherine T
7764 KING Frederick J
7765 PARKHURST John T
7766 JOHNSON Alan F
7766 JOHNSON Julie
7767 SZOSTEK Irene V
7769 FIELDS William C
7769 GANISTER Beth
7770 STOWE Richard H
7770 STOWE RICHARD H
7771 BROOKS Dwight
7772 BIXBY Frank E Dr
7773 SCHOOLS HAMILTON TOWN REGL SCH DIST CUTLER ELEM SCH CET CHAIRPERSON
7773 SCHOOLS WENHAM TOWN REGL SCH DIST CUTLER ELEM SCH CET CHAIRPERSON
7774 PRESCOTT Thomas G
7775 LOTITO Frank Jr
7776 SCHOOLS HAMILTON TOWN REGL SCH DIST BESSIE BUKER ELEM SCH CET CHAIRPERSON
7776 SCHOOLS WENHAM TOWN REGL SCH DIST BESSIE BUKER ELEM SCH CET CHAIRPERSON
7778 KISH Andrew H
7779 ARMINGTON Bryan J
7780 DENTON James W
7782 WHITE John
7783 DAVIS Michael W
7785 BURNER Weston J
7786 COAN Charles R
7787 CAMPBELL James T
7788 JONES William N
7789 DAVISON William Jr Dr
7791 ENON SECRETARIAL SERVICE
7793 LUFKIN Naomi E
7796 CAMPBELL J Malcolm
7797 RUTHERFORD James
779B JOSEPH Ralph
9508 SCHOOLS GORDON CONWELL THEOLOGICAL NORTH WING
9522 LEDYARD FARM STABLE
9532 FIREHOUSE ANTIQUES
9533 MODULE INC
9537 SCHOOLS GORDON CONWELL THEOLOGICAL LEVEL C
9551 HAMILTON TOWN PATTON PK
9557 SIX BAY ROAD HAIR SALON
9561 RICHDALE DAIRY STORES INC
9564 SCHOOLS GORDON CONWELL THEOLOGICAL RETREAT HSE
9565 RICHDALE DAIRY STORES INC
9568 HAMILTON WENHAM TAXI
9569 AMERICAN LEGION HOME AP GARDNER POST NO 194
9570 MIKE'S AUTO REPAIR
9570 TOWN LINE JENNEY CITGO
9573 HIGHLAND STREET SUNOCO
9574 MILES RIVER STABLES
9575 AL'S SERVICE STATION
9579 FREDERICK'S MR COIFFEURS
9579 MR FREDERICKS COIFFEURS
95B4 LAKEVIEW GOLF CLUB

482

Numbers are preceded by above prefix

1934 HOUSE OF TRAVEL INC

525

Numbers are preceded by above prefix

3400 PROFESSIONAL WAY MAGNOLIA

526

Numbers are preceded by above prefix

1B11 FISHER & GEORGE ELECTRIC COMPANY INC
4457 FOREIGN AUTO PARTS

531

Numbers are preceded by above prefix

0231 SALEM EVENING NEWS THE PEABODY

532

Numbers are preceded by above prefix

3800 O'BRIEN AMBULANCE INC

581

Numbers are preceded by above prefix

7488 THOMAS FORD AUTO BODY

593

Numbers are preceded by above prefix

2300 O'BRIEN AMBULANCE INC
2325 HARVEY'S DOOR & WINDOW
2900 CREDIT BUR OF GREATER LYNN INC-CREDIT REPORTING

598

Numbers are preceded by above prefix

1557 CREDIT BUR OF GREATER LYNN INC LYNN
1557 CREDIT BUR OF GREATER LYNN INC COLLECTION SERV

599

Numbers are preceded by above prefix

4776 KILGORE CYRUS
4776 SIHPOL INSURANCE AGENCY INC

693

Numbers are preceded by above prefix

3333 LEWIS CLARK & BROWN INS AGCY MAINE

727

Numbers are preceded by above prefix

2552 REGISTRY OF MOTOR VEHICLES-COMMONWEALTH OF MASSACHUSETTS

741

Numbers are preceded by above prefix

0680 SALEM INN THE

© 1985 Johnson Publishing Company,Inc.

744

Numbers are preceded by above prefix

0038 ESSEX CTY SHERIFF'S OEPT CIVIL PROCESS OFC SALEM
0050 ESSEX CTY AGRL & TECHL INSTITUTE OANVERS
0080 NAUMKEAG TRUST CO SALEM
0176 PICKERING JUNE
0210 MA COMMONWEALTH CORPS & TAXATION OEPT SALEM
0491 KNOWLTON Edward L
0729 BALDINI Robert J
0988 HAYDEN'S SAFE & LOCK CO INC
1001 US ARMY RECRUITING STAS SALEM
1012 ESSEX CTY JAIL & H OF C SALEM
1061 MA COMMONWEALTH DRAW TENDER BEVERLY BRIDGE SALEM
1167 ESSEX CTY DIST CT CLKS OFC SALEM
1444 MA COMMONWEALTH OFC FOR CHILOREN PUB SAFETY DEPT SALEM
1820 POSTAL OELIVERY SERVICES INC
2056 ESSEX CTY DIST CT PROBATION OFC
2360 LESLIE SIGN SYSTEM INC
2366 US HEALTH & HUMAN SERVS SOCIAL SECURITY ADMN SALEM
2590 KEENAN B
2590 KEENAN Walter
2609 OELANDE'S LIGHTING SHOWROOM
3032 LABRECQUE PHILIP & SONS
3152 WITCH CITY AUTO BODY CO INC
3340 US NAVY RECRUITING SUB STA SALEM
3441 DUWART Carroll E
3580 EMPIRE CLOTHING CO
3626 RATHBUN Philip K
3724 US AIR FORCE RECRUITING STAS SALEM
4323 US INTERIOR DEPT SALEM MARITIME HISTORIC SITE SALEM
4753 MASSACHUSETTS COM STATE COLL AT SALEM ATHLETIC OFC
5420 US ARMY RECRUITING STAS SALEM
5500 PICKERING OIL CO
5785 MA COMMONWEALTH MENTAL HEALTH DEPT MENTAL RETARDATION SALEM
7443 ESSEX CTY SHERIFF'S DEPT SALEM
7467 DANCERS ACCESSORIES
7800 US MARINE CORPS RECRUITING SU8 STA SALEM
7972 US ARMY RESERVES SALEM
8261 MA COM STATE COLL AT SALEM STUDENT UNION
8600 US POST OFCS SALEM MARGIN
8701 A A A RENTAL SERVICE

745

Numbers are preceded by above prefix

0330 US SCORE BUSINESS CONSULTANTS SALEM
0556 MA COMMONWEALTH STATE COLL SALEM CONNECTING ALL DEPTS
0556 MA COMMONWEALTH STATE COLL SALEM CONTINUING STUDIES
0878 BAIZEN Larry
0888 NORTH SHORE ACOUSTIC AIDS-SALEM
1007 CLARKE BROTHERS INC
1047 MA COM STATE COLL AT SALEM THE LOG
1288 MASSACHUSETTS COM STATE COLL AT SALEM STUDENT ASSN
1453 MA COM COMMUNITY SERVS SALEM
1860 MA COMMONWEALTH EMPT SECURITY OIV OFC SALEM
1860 MA COMMONWEALTH JOB MATCHING SALEM
2926 SEAMANS Peter B Jr
3107 MA COMMONWEALTH NATURAL RESOURCES DEPT DEPT MARINE FISHERIES OIV CAT COVE MARINE LAB SALEM
3306 MOREAU GEORGE E
3758 ESSEX CTY DIST CT CT CLINIC
4010 BERKAL 8ARRY D
4010 BERKAL LEONARD A
4010 8ERKAL MARTIN
4010 8ERKAL STELMAN & DAVERN
4010 DAVERN TIMOTHY J
4010 KAPLAN BERNARD
4010 PITCOFF ALBERT R
4010 SHRIBMAN JEFFERY N
4010 SIMON MOSES I
4010 STELMAN MICHAEL N
4723 MASSACHUSETTS COM STATE COLL AT SALEM PROGRAM COUNCIL
6121 TRUDEL Thomas M
6610 ESSEX CTY DIST ATTY SALEM
6801 O'BRIEN AMBULANCE INC
6868 NORTHEAST TIRE CENTER
7399 SPINEK Claire I
7596 ESSEX CTY SUPERIOR CT CLK OF CTS SALEM
8022 CLIPPER SHIP INN THE
8292 ESSEX CTY DIST ATTY SALEM
8350 MA COMMONWEALTH PUB WELFARE DEPT OFCS SALEM
8632 BERNIER Phillip A
8694 MA COMMONWEALTH JOB INS SALEM
9010 MA COMMONWEALTH OIST CTS CHIEF JUSTICE SALEM
9010 MA COMMONWEALTH OIST CTS ADMV OFC SALEM
9110 MA COMMONWEALTH MENTAL HEALTH DEPT DANVERS-SALEM AREA OFC
9200 SMITH IRELANO & CO CPA'S
9228 MA COMMONWEALTH NATL GRD FULLTIME RECRUITER FORCE SALEM
9228 MA COMMONWEALTH NATL GRD CO E 101 ENGR 8N SALEM
9891 JER-RHO ANTIQUES

768

Numbers are preceded by above prefix

6522 MARIA MOTEL THE

774

Numbers are preceded by above prefix

0050 ESSEX CTY CO-OPERATIVE EXT SERV DANVERS
0069 HEAD SHED THE
0081 US POST OFCS HAWTHORNE
0395 US ARMY RECRUITING STAS DANVERS
0600 SALEM EVENING NEWS THE SALEM
0664 HANCOCK Earle
0906 CYCLE SPORT MAGAZINE
0985 8ERGESEN Paul
1000 SALEM EVENING NEWS THE-DANVERS
1038 NIES John H Jr
1050 St JOHN'S THE PREPARATORY SCHOOL
1109 COMPANION II
1134 OODGE Robert B
1293 LIPTON Jay P
1350 IVAN G SMITH ELEMENTARY SCHOOL
1422 HARMONY Raymond F
1439 GUERRETTE Roger G
1480 GREPP John A
1579 JAMESON Herschel
1664 GILCHRIST Ross S
1753 EISENHAUER Harold J
1808 US POST OFCS MIDDLETON
1890 US AGRL STA8ILIZATION & CONSVTN CTY COMMITTEE DANVERS
1979 EVELETH Frank C
2075 SARGENT H F & SON
2137 MAIHOS M S 'children's phone'
2197 SEGAL EOELSTEIN & BUSSONE
2263 BURNS OAVID
2282 OANVERS SAVINGS 8K BR OFC DANVERS
2346 KENT & PAMP PC
2370 MASSACHUSETTS INSTITUTE OF TECHNOLOGY LINEAR ACCELERATOR
2533 GREAT OAK SCHOOL
2614 MAGEE John R
2813 DiFILLIPPO Michael
2813 OiFILLIPPO Renato
2813 DiFILLIPPO Ronald
2884 SOUTHWICK Paul L
2906 FRANCIS Irving A
3085 BUNTIN M
3158 US ARMY RESERVES DANVERS
3190 MA COMMONWEALTH PUB WKS DEPT DANVERS
3219 SMITH Glenn W
3279 RO8ERTS Robert A
3289 BURNETT CONSTRUCTION CORP
3297 WATSON Jeffrey 8
3392 PERKINS Charles E
3442 US ARMY RECRUITING STAS OANVERS
3519 HOWE-MANNING SCHOOL
3568 CRAWFORO Robert B
3599 LANDRY THE TILE MAN
3663 MacFARLANE James W
3665 HICKS Leslie R Jr
3727 KALLIEN G
3727 KEENEN Edward III
3727 KENNEDY Edward
3727 MICHAUD Richard
3762 LOCKE Robert H
4111 TURCO ANTHONY JOHN
4175 SAUNOERS R L
4393 OION Ernest A
4523 McLAUGHLIN Joseph D
4600 TELEPHONE ANSWERING SERVICE OF DANVERS
4722 BERUBE Raymond A
4757 L P INDUSTRIES
4793 RACZELOWSKI Stanley
4849 VILLANTI PHILIP A ROOFING CO LTD
4854 PELLETIER Leon
5000 MA COMMONWEALTH MENTAL HEALTH DEPT DANVERS STATE HOSP
5000 MA COMMONWEALTH MENTAL HEALTH DEPT HOGAN REGL CNTR DANVERS
5010 RIVERSIDE SCHOOL
5011 HIGHLANDS SCHOOL
5047 O'CONNELL Daniel
5308 SMITH Robert L
5495 BERGERON A H
5637 EVANS & EVANS
5769 McDERMOTT Sheila R
5800 CUMMINGS Frederick A
5868 PERKINS Calvin T
5937 8AKER Stephen L
5943 SEARS James R
6087 PLUMMER Russell A Jr
6286 8ECKWITH Oaniel 8
6363 BETTER HEARING AIO CENTER
6873 BOXTOP REALTY
6946 THORPE WILLIS E SCHOOL
7000 W B V D
7105 MA COMMONWEALTH EDUC OEPT SUPPORT SERVS OANVERS
7130 OANVERS HIGH SCHOOL
7138 8RAY Sumner P Jr
7303 MA COMMONWEALTH NATL GRD BATTERIES 8 OANVERS
7406 MA COMMONWEALTH NATL GRO BATTERIES C DANVERS
7799 NIPPE Reynold B
7923 HUTCHINS Warren 8
8059 MILLS Roy
8565 DANVERS-NORTH SHORE CHAMBER OF COMMERCE
8626 GOODING Oonald
9121 PIRROTTA Salvatore J
9499 PARSONS Robert J
9645 BOUCHARD'S AUTO SERVICE
9950 NEW ENGLAND TELEPHONE CO-BUSINESS ACCTS DANVERS

777

Numbers are preceded by above prefix

0143 SIGN DESIGN
0324 8OAROMAN CONSTRUCTION CO
0346 MILNER Peter C
0679 PARSONS Allan
0700 BURSAW OIL CORPORATION
0902 KUROWSKI Oavid R
1445 TAILLON Michael W
1508 SHACKELTON Patricia
1508 SHACKELTON Robert C Jr
1532 RABY Robert A
1600 COLONIAL BANK THE DIV OF LYNN FIVE CENT SAV BK DANVERS
1600 COLONIAL BANK THE OIV OF LYNN FIVE CENT SAV 8K-BEVERLY OFC
1700 BEST WESTERN INN DANVERS
1716 TERRY Jean
1716 TERRY John P
1716 TERRY Lisa
1717 PETERSON Robert A
1880 US POST OFCS DANVERS CONANT ST OFC
2200 OANVERS SAVINGS BK DANVERS AT DANVERS SQ
2611 RY8ICKI Heronin J
2649 WILLIAMS Peter
2675 8ULLIS Neil K
2707 MA COMMONWEALTH EOUC OEPT AOMN DANVERS
3375 GRANZ Oavid E
3377 BY GEORGE LIMOUSINE SERVICE INC
3400 RAMGARD SECURITY SYSTEMS
3557 FREEMAN Richard
3820 DANVERS ALTERNATIVE SCHOOL
3873 MORSE Richard
4420 MA COMMONWEALTH SOCIAL SERVS OEPT CHILO ABUSE HOTLINE REGION III MIDDLETON
4442 STOLER DIANE ROBERTS
4574 FLAHERTY Joseph G Jr
5037 OUFFY Oonald J Jr
5397 ARCHER John C

921

Numbers are preceded by above prefix

0002 ESHBAUGH P B Jr
0003 WINSLOW Scott
0004 EYBERSE John
0006 FLENNER L
0007 MARTIN Joseph A
0011 DiNICOLA C
0012 TURGEON Arthur W Jr
0015 MacOONALD T P
0018 STEFANIK Nancy
0019 BELANGER Michael
0021 BENSON Clifford A
0024 VANDERBILT Hubert
0029 LUNDQUIST 8 C
0031 DOYLE John
0032 ROGERS C A 'children's phone'
0033 SEILER Jeffrey Rev
0034 FRANZ Rick
0036 CANCELLIARI Steven R
0037 KRAUSZ Louis
0039 MELIA J J
0040 GOMEZ Thelma
0041 RICHARO Riley
0042 GARGALIANOS Diana
0043 OeVEAU M D
0045 McINTIRE John R Jr
0046 PIZZO Steven
0048 KING William A III
0050 VETTER William G
0051 GILLESPIE Robert
0052 KIDNEY Kim
0052 CROSS Mark
0054 O'8RIEN Paul
0055 SHEPARD Norman H
0059 PERIN 8 M
0060 LANGIS Laurie
0062 FINOCCHIARO Cathy
0068 NELSON Ooug
0069 SMITH Oarlene M
0070 McGINLEY Judith May
0073 8EST Jonathan
0075 WHITE Alvin O
0076 SANGSTER L E
0077 GACA David L
0078 TYACK Carol G
0079 DiLORENZO Louise
0080 AMERICAN CA8LE SYSTEMS CORP
0091 GENAWESE 8onnie L
0093 SHAW Brian L
0094 8USHEK Jeffery P
0094 WALOR Pamela
0096 DANYI Kevin F
0097 GOLD8ERG Beth
0100 CREEO WILLIAM J & SON INC OPERATIONS
0100 CREEO WILLIAM J & SON INC
0105 SULLIVAN Stephen
0106 PARK PRECISIONS CORP
0110 FARRELLY Thomas
0111 DOWNING T
0114 SAYWARD Eric
0115 WISE Raphael
0119 McGRATH Paul J
0120 DONAHUE Robert
0121 BENVIE R
0122 LUCAS Terry L
0125 DUCI8ELLA Tom
0126 ROSE 8
0127 CALLOR Sophie A
0128 GARRETT Kelly
0131 HAIGHT Betty
0134 HESTER L
0138 OeMELLO J
0140 CALLAHAN E
0141 OURKEE Lasca
0145 THOMAS T
0146 TERJANIAN Oavid
0147 BATCHELDER O
0148 MUCCIO Joan M
0150 BYRNE Kenneth
0150 BYRNE Timothy
0152 BLAIS L
0153 HUDON Mark
0166 SAANTONI CONSTRUCTION
0168 8RIMBAL AV SUNOCO STATION
0170 800K CHEST
0180 A C MARINE
0181 GREENSLEEVES SERVICES INC
0186 FOSTER EOWARD ASSOCIATES
0188 CHARLIE'S RESTAURANT
0190 IMPORT PART OISTRI8UTORS
0191 NORTH SHORE MUSIC THEATRE INC
0195 PIRROTTA O
0196 REMICK Jill
0198 HURLEY N L
0199 MONROE B
0200 MARLANO J
0200 MARLANO M
0202 MILLAR Edward H
0205 KLINE E J
0209 KNIGHT Ted
0210 ERSKINE 8 T
0211 CATALLI Anthony
0212 HEIMBERGER James E
0213 FOAN Curtis
0215 NICHOLSON J H
0216 NOONAN Bertha
0217 O'LEARY Karen E
0220 COONEY 8ruce
0222 CLEMENZI Mark J
0222 CLEMENZI MARK J
0223 SIMON Robert
0225 ROBERTS Wesley Rev
0229 HANYAK John M
0230 TURNER Helen A
0231 BERRY R C
0232 COULOM8E Michael W
0234 FURBER J
0235 CASEY John
0236 MA8RY Karen
0238 COPPOLA Richard M
0239 TOBIN Robert
0243 EOWARDS Laura
0244 SMITH F A W
0246 SATO Massanobu
0248 SCHOFF W Lincoln Jr
0249 MAES L
0249 MILAM S
0251 EARLE Randolph
0251 EARLE Richard
0252 LIPARI J V
0261 OOWOELL Jack
0262 MOODIE Peter W
0265 8OUCHER Adelard E
0266 STRAUSS Larry 8
0273 SANFORD Marilyn
0274 REEO J
0275 SANTOS Joseph
0277 DICK C W
0278 CRESS Joette
0279 FIORYCH Gary P
0280 GILMORE Todd
0281 GOOOWIN Ruth C
0282 DOYLE E Joseph
0285 PUTH Tom
0287 VAVRA George W
0289 LOGEE Brian D
0290 MacMILLAM A G
0291 ZION Oavid
0295 MARLOWE Markley
0298 COMEAU Ralph
0300 HALL Harry G
0301 FARQUHAR Franz
0305 CLOYD John D Dr
0309 SCIOLA Carol A
0309 SPRAGUE Amy L
0310 PAUL'S PERFECT MATCH
0312 MUSTICCHIO Michael S
0314 COMB Donald G
0319 OBEY 8
0325 ESTES G
0331 KNOWLTON Edward L
0333 TREMBLAY R L
0335 WHITFIELD C
0338 BOISVERT Elliott
0339 GALLO Anne
0339 SMITH Scott
0341 McGINNITY Steven H
0343 SCHAEFER Laura L
0346 APPLETON-JONES P
0346 CARLINE Leslie
0347 CARVALHO N L
0348 KEE Jack
0349 ROGERS Donald
0350 WELCH Elizabeth A
0351 FANNING Oarryl
0353 CROSBY 8ryan G
0353 HANLEY Oeborah A
0355 COLAHAN Patty
0356 BOUSSARO C A
0358 ROGERS James L
0359 QUINLAN Agnes
0360 HOLLOWAY D
0361 WORRICK Ann M
0362 8ARROWCLOUGH Thomas
0363 GOVONI Jeffrey L
0364 LAMY Philip J
0364 LAMY Whitney
0365 LaPORTE Michael
0366 TOOMEY 8ruch M
0369 GANNON Jacqueline
0370 HOYLE CONSTRUCTION CO
0372 MOON Alan
0373 8URTON L L
0377 COMEAU Michael
0377 CUTTER'S HIDEAWAY
0378 CLARIZIA Gerald
0379 BARANOWSKI A C
0381 BARROR O
0383 OeLORENZO Joseph
0384 FURNARI Peter L
0385 KNUDSON Pam
0387 KRUMPHOLZ A G
0388 HARHEN Susan M
0389 BLANCHARO Paul V
0391 ROONEY M
0395 THOMAS Marion
0396 McMAHON Mary Ann
0397 8RANDT MaryAnn
0398 BROWN Theodore
0400 SCHWARTZ ERIC A
0412 JAL8ERT Alice
0420 FIELO Robert H Jr
0421 CROCKER Marion L
0425 KERNWOOO NEWS
0426 MARCK Peter C
0428 CARMEL East
0431 CONNOR Edward A
0432 SOUCY J E
0433 OICK & JUNE'S ICE CREAM
0437 TUCKER Jeffrey
0438 BENT Charles J
0439 BUCKLEY Timothy H
0441 FRANCOS' PIZZERIA OF 8EVERLY INC
0442 STEVENSON PHOTOGRAPHY
0444 8UFFALO 8ILL'S ROAST 8EEF
0445 WATTS John M
0446 FIELOS Daniel J
0447 LAVERDIERE Lois M
0448 CREATIVE CATERING
0450 SHAIRCO ENGINEERING
0456 NEW ENGLAND AIRCRAFT BROKERS
0459 CARBONNEAU M
0461 GREENE John V
0462 GERMANO Paul J
0468 TOMICH Miklos J
0469 HASKELL Fred L
0473 BAM8A Takashi
0474 MEZOFF Oavid
0476 MACKEY Tim
0477 SILES Ana Rosa
0478 TRACY Whitney
0481 LARAMIE Thomas J
0482 PICKELL Jack
0483 LaPOINTE Richard O
0484 NOLET L
0486 LeCHAC Thi
0487 StHILAIRE Vance
0488 VITALE James S
0489 PULASKI I
0492 SCANLON Paul
0493 MULCAHY Judith
0493 SCHULTZ Thomas H
0497 BYRNE Michael L
0502 TURNER Oavid
0503 RICHARDS M
0505 GUNN Helen
0505 GUNN Peter
0510 LITTLEWOOD Charles C
0513 HEITZ Kenneth
0514 SCHYLLING David

921

Numbers are preceded by above prefix

0516 MARTEL Lois J
0516 MARTEL Stephen
0516 MARTEL Suzanne
0522 WYKOFF T H
0525 MICHAUO RAYMOND A MD
0526 THOMAS M
0527 QUATMANN Kelly
0528 WHITNEY Oonald A
0528 WHITNEY Scott A
0530 JULIEN E
0533 HANNAH M L
0536 BUSHEY Gary
0538 MORRISON Oavid F
0539 GOOFREY James C
0540 FERRELL Kenneth
0544 MARTINO R A
0547 VOLKER Stephen E
0560 CHRISOLA Andy
0560 OONOVAN Tom
0562 O'CONNELL P A
0563 MEEHAN M C
0564 STRANG Olive
0565 FITZGERALD Edward J
0566 CHAMBERS K A
0567 SANOERS J L
0569 HOVEY Mark
0570 OOLL Michael
0573 MAKOWSKI Konrad
0574 FULLER Keith
0578 RIXON John C
0579 MARCUS M R
0580 MITCHELL K
0581 FORTIN J L
0582 McWIFF T F
0584 BARKOWSKI Joseph A I
0585 SUTHERLANO J M
0587 PICARIELLO Joseph F
0589 SULLIVAN Maureen
0590 KIOGER Craig
0594 THIBOOEAU Oavid
0595 LATACZ Andrew
0598 OAVEY E
0601 NEIDELL S
0603 LESLIE L B
0604 THOMPSON Scott
0606 SONN Robert C
0607 SCHWEIZER Carl
060B MURPHY Joseph R Jr
0609 HERLIHY Steve
0610 SUOAK O C
0611 CHAMPION-BILT
0616 VILLAR'S FRED STUOIO OF SELF DEFENSE
0620 STONE NORTON
0621 McNEELY Oennis
0624 CLAY S
0626 OIGBY REALTY TRUST
0635 TONOREAULT Paul A
0638 GUTHRIE James R
0640 KROUZEK William
0641 NELSON Oouglas
0642 CHRIST C
0643 AMORE William
0645 MASEOA M
0647 HENOERSON M C
0648 SOLLOSY Brian
0651 WAYLAND E B
0652 STOWELL E D
0654 PIPER Geoffrey T
0655 BARTLETT H
0658 ANTON R
0658 YUILL Joan
0674 GREEKE Eva E
0675 ROORIGUEZ Gerando
0676 WOLOSHIN Bruce H
0677 ROBINSON F
0678 LINGER Ronald
0682 BOSSE N A
0683 8URNETT R W
0684 HOBERG C
0685 STEIN Robert
0687 TWOMBLY K
0690 O'CONNELL Larry
0691 WHITE Michael E
0693 BONFIGLIO Nancy
0699 FORTUNATO John

922

Numbers are preceded by above prefix

0000 PROJECT RAP YOUTH EMPLOYMENT PROJECT
0001 CARON A L
0002 COVE COLLECTION THE
0003 BEVERLY CITY VETERANS SERV
0004 NOROEN MARILYN REAL ESTATE
0005 OEAN Edward S
0007 MARTIN Richard W
000B DOW Judith W
0009 SHEA Mary E
0010 ILER William M
0011 WHITTIER Katharine B
0012 ELIZA CORP
0013 HUTCHINS Martha I
0014 FORTUNATO Kathleen A
0014 FORTUNATO Peter F
0015 BEVERLY CITY COMMITTEES CLK
0016 TALBOT Charles M
0017 HOWE John S
0018 FERRANTE Carlo
0018 FERRANTE Dominico
0019 CLEMENZI Lucia A
0021 DANE Edward N
0022 BARRY E J
0023 CAMPAGNOLO Benedict
0024 CHAROON Elizabeth I
0025 KIERNAN Diane M
0025 KIERNAN Peter
0025 KIERNAN Philip
0025 KIERNAN Russell W
0027 BRIGHAM Frank E
0029 OALEY Richard F
0030 LANOMARK SCHOOL JULIA BALL HOUSE
0031 LORGE Bruce M
0032 FRUIT FACTORY THE
0033 O'MALLEY John M
0034 HALL Brinley M
0036 HOWARO Philip E
0037 BARTLETT Evelyn F
0037 BARTLETT Frederic C
0038 OUPONT Joseph L Jr
0039 HUSSEY Ida F
0040 HAMILTON Gordon R
0041 KATZ Joseph
0043 GOULO Frederick E
0043 GOULO Robin
0044 OHLSON K J
0045 KUNKEL Terrance
0045 REGNIER William
0047 STOKES Parker
0048 StJOHN THE EVANGELIST ROMAN CATHOLIC CHURCH SCH
0049 BEVERLY CITY AUDITOR
0050 GLOVSKY Bertram
0050 GLOVSKY Roger P
0051 WHALLEY James F
0052 CURRIER Francis E
0053 STANOLEY Ruth E
0055 COMO Edward W
0057 LINOBERG Mads
0058 JEOREY L A
0059 THOMAS FORD SALES INC-SALES & SERVICE
0062 LODGE Henry S
0063 ARSENAULT Sally Ann
0064 CASEY Sara
0065 KELLY Anne F
0065 KELLY William T
0066 GARVIN Cheryl
0066 GARVIN Susan
0067 JANICK E
0070 McMORRILL Leo F
0072 PATCH Roy N
0073 CARLOW Arthur J
0075 FATELLO Marguerite E
0077 PRENTICE Ronald W
007B HAYES T Vincent
0079 KELLEY John H
00B0 KELLEHER CONSTRUCTION CO
00B0 KELLEHER FUEL COMPANY
00B0 KELLEHER JOHN C JR
0081 OeFILLIPPO Richard Jr
0082 BOUCHARO Margaret M
0083 MIGUELEZ Laura
0084 NAOEAU Fern
0086 CARMEN-KIMBALL INSURANCE AGENCY INC
0086 SIMON REAL ESTATE INSURANCE
0088 SIROIS Jeff S
0089 KENNARD Mark S
0090 ROOOLICO John A Dr
0091 ACCOMANDO Bethany
0091 ACCOMANOO Oiane
0091 ACCOMANOO Jean
0091 ACCOMANOO Nancy J
0091 ACCOMANOO Thomas M
0092 BOISVERT Richard
0093 HAROING Marie D
0094 BENNETT David
0094 BENNETT Leon L Jr
0095 CLARK Robert
0095 CLARK Thomas W
0096 BEVERLY CITY CONTRIBUTORY RETIREMENT BD
0098 TOZER Nancy
0099 HEAPHY Matthew S
0100 WILSON Howard P
0100 WILSON Howard P Jr
0101 BRUNAULT Charles A
0101 OMORD nancy H
0102 GOUROEAU JULES A INC
0102 REO MILL LUMBER CO
0103 RUSHTON Avard W
0104 OBER Ronald A
0105 TANNEBRING C JEFFREY DR
0106 LEE Barbara
0106 WYETH William H Mrs
0107 FRANGOS George
0107 FRANGOS Speros
0113 JOHNSON Richard G Rev
0113 O'GRADY Robert O Rev
0113 StMARY'S CHURCH
0114 CALL Merle F
0115 MARCHAND Daniel F
0115 MARCHAND Leonce R Jr
0115 MARCHAND William R
0116 SILVERMAN Paul
0117 SIMPSON V Mae
0119 COLE Frederick O
0120 L'ITALIEN W R
0122 BEVERLY ENERGY SERVICES INC
0122 StLAURENT Richard
0123 MASON B
0123 MASON Kenneth J Jr
0123 MASON Marion M
0125 McKENNA L
0126 CLARK O
0127 SMALL PHILIP D
012B GALE Marguerite
0129 MARTINEZ Anthony J
0130 PRESUTTI Frank P
0131 ELORIOGE A L
0132 BORNSTEIN Richard
0133 ZOANOWICZ Isabel M
0134 CLARIZIA Mary Mrs
0135 TUPPER Lois M
0136 WARNER REALTY
0139 WALOMAN Edward
0140 PATTEN VOCATIONAL HIGH SCHOOL
0144 COWLES William O
0145 GEELE Oorothy I
0146 US POST OFCS PRIOES CROSSING OFC
0147 NEWKIRK Oeborah
014B BUCCO John W
0148 BUCCO Linda
0148 BUCCO Vito
0149 MINCHILLO J
0150 WOODBURY John E
0151 GORMAN James W
0152 SILK Paul E
0153 LEE MOODY & RUSSELL FUNERAL HOME
0153 MOOOY WILLIAM L
0153 RUSSELL RICHARO W
0157 KEARNS Lawrence M
0158 LEWIS John
0158 SAPOZNIK Norman J
0158 VOROAN John
0159 MALCO PRODUCTS
0159 TERZAKIS BROTHERS INC GETTY SERVICE STATION
0160 COTTER William S
0161 PISANI'S SHOP-A-WHILE
0162 MAGGIACOMO Sharon
0162 MUNSON Violet R
0163 PRINT SHOP INC THE
0164 LAZENSKI C
0165 HAOOEN Bruce
0165 HAOOEN Joanne
0165 HAOOEN Robert
0166 CARPENTERS LOCAL B15
0167 GRANT Patrick
0168 STAHLE Karen
0170 KINDER CARE LEARNING CENTERS INC
0172 TERRILL John G
0173 FOLEY W J Jr
0174 MAVRAGIS Margaret
0175 WILLIAMS Robert T
0176 LELANO Tudor
0177 HUSSEY R
0178 BROKVIST Bruce W
0179 HIGGINS Richard L
0180 FAIRY GODMOTHER SERVICES
0181 MacRAE Herbert N
0181 MacRAE Steven
0182 KRAVETZ Irene
01B3 WRIGHT Oavid A
0185 CLARKE Marie A
0186 MacCARTHY Oonald A
0186 MacCARTHY Oonald Jr
0186 MacCARTHY Scott
0187 HOWELL Robert W Jr
0188 KRAUS Walter
0189 ABBOTT Harold V
0190 NORBAKA Gustas J
0191 CARRIER Dougias
0191 CARRIER Ed
0191 CARRIER Freda
0191 CARRIER Mitchell
0192 McNEIL Katherine
0193 ROBERTS Ann S
0194 SAWTELL OFFICE SUPPLIES
0194 STAR STATIONERS
0195 CHOUINARO A Leo
0195 CHOVINARO Roger
0196 MacOONALO A B
0197 PELONZI Charles C
0199 KOURY Oaniel J
0200 FAMILY SLEEP SHOP
0202 BUSSONE Thomas
0205 CROWELL Kenneth L
0206 VACCARO Peter
0207 COLE Ruth
0207 OAVEITT William
0207 STUVER Richard
0209 PERRON Robert R
0210 BEVERLY FISH & LOBSTER CO
0213 BIRCH John
0214 GOOOWIN Paul R
0215 McNEIL WALTER & SON
0216 CREESY Addie M
0218 FERRIER John A
0221 PORTELANCE Joseph
0222 O'CONNOR Michael J
0223 FRIEDMAN Ephraim
0224 WIGGLESWORTH Thomas Jr
0225 UPCOA-URETHANE PROCESSING CORPORATION OF AMERICA
0226 GIOVANELLI Premo
0227 RING Philip J
0228 BROCHU Elsie M
0228 BROCHU John K
022B BROCHU Linda A
0229 TWEEDIE A M
0231 WILLSON I L
0232 STORY Francis P
0232 STORY Steven
0233 TUTTY John M
0234 BURGESS W Wallace Jr
0235 WHEELER Nona F
0236 CARTER Madilyn
0237 COOK Oavid
0237 COOK James J
0237 COOK Jimmy
0238 COLE Eva B
0239 LILJA Albert H
0240 FOX Oavid F
0242 FARNHAM Muriel E
0243 PRAY John A
0244 MENESALE Oominic
0245 MORGAN McPHERSON INSURANCE AGENCY INC THE
024B GREULING J A
0249 FULLER Oscar M
0250 MULLINS Thomas J
0251 CAMPAGNOLO Louis J Jr
0251 CAMPAGNOLO Mary
0252 LEONARO RALPH ASSOCIATES REALTORS
0253 MASON Henry L
0254 STEINER J M
0255 JENNESS F B
0256 MINOT James J
0257 RUMERY Rosalind L Mrs
0259 ARCHER Elizebeth
0259 ARCHER Kathleen A
0262 CHRISTIAN SCIENCE REAOING ROOM
0263 AUGER Patricia A
0264 McLEAN Phyllis E
0265 BERG Richard J Jr
0267 PIETRINI Joseph A
0267 PIETRINI Joseph Jr
0268 CROSSAN Peter
0270 HINDMAN C A
0271 BROWN Harold R Jr
0272 ROYAL Ronald C
0274 GIUNTA Oonna
0274 GIUNTA Richard
0274 GIUNTA Robert C
0274 GIUNTA Ronald M
0275 PICARIELLO Frank J
0276 FORNEY John
0277 JOHNSON Peer P III
0277 JOHNSON Peer P Jr
0278 SHERWOOO WELOING CO
0279 STEVENS Ann
0279 STEVENS Lewis W
0279 STEVENS Timothy
0279 STEVENS Walter
0280 CROFTS Judith A
0283 PAGE Benjamin H
0284 SHAW J Glover Mrs
0285 FARMER Oenise A
0286 DEVITT Michael J
0286 DEVITT William O
0287 YESCALIS Cynthia
0288 ASSOCIATEO PODIATRISTS OF BEVERLY
0288 McGINNESS JOHN W OR
0288 McGINNESS LAWRENCE E OR
0290 CROSBY Alden E
0290 CROSBY Robert A
0293 BOWN George H
0294 MALONEY Patrick W
0295 HORGAN Francis M
0295 HORGAN Timothy M
0295 WATTS James H
0296 BEVERLY CITY PUB WKS OEPT CEMETERY OEPT
0298 CARNEVALE Alfred R
0299 COLLINS Chris
0300 CORONA Joseph P
0302 GAUOETTE Arthur L
0303 KATZ Hyman
0305 TANZER Jeffrey
0305 TANZER Louis H
0307 GOUCHER Harriet
0309 COLE Ruth R
0310 BEVERLY CITY PUB LBRY MAIN LBRY
0310 BEVERLY PUBLIC LIBRARY MAIN BR
0311 PEPIN Albert
0312 CIANI Philip J
0313 RAYMONO Wilbur Mrs
0314 HEMENWAY William W
0316 BEVERLY CITY SCH OEPT SUPT OF SCHS
0316 BEVERLY-SUPT OF SCHOOLS
0316 SCHOOLS BEVERLY CITY AOMN OFCS SUPT OF SCHS
0317 WILSON Ken
031B GUILEBBE Jerome J
0319 RUMERY Ralph F
0320 WINER Alan S
0321 LANDAU Melvin
0322 AKUS Carl B
0323 MORSE Lawrence B
0326 CALLAHAN A J & SON INC
0327 WILSON Douglas
0328 RAE James P Jr
0330 CONNORS Mary A
0333 GREYCROFT CLUB
0334 POST Madeline B
0335 OiGENOVA Remo
0336 MEHM MARGARET K
0338 BARTLETT James F
0340 COPELANO William
0341 CHANSKY Oaniel
0342 BORSETTI John J
0343 CROWELL Steven
0344 GATES John P
0344 GATES Mark
0344 GATES Scott
0345 LANG J
0346 GIROLER HOUSE
0346 OLD LAOIES HOME
0346 SHEA Oennis F
0348 CROWELLJames
0349 OEBROSKY Roland
0350 BLAKE ROBERT A DR
0350 CARBONE FRANK S DR
0350 MacKENZIE FRED T JR DR
0351 ROWELL Bruce
0352 BEVERLY CITY PUB WKS OEPT OFC
0352 BEVERLY CITY PUB WKS OEPT ENGRNG OEPT
0352 BEVERLY CITY PUB WKS OEPT GAS & PLBG INSPR
0354 HARVEY Charles A
0356 PIETROPAOLO Linda
0357 JOYCE Kim
0358 PEHRSON B Ludwig
0359 PACKARO E W INC
0360 FRIENO Lester O
0363 MANSON George E
0364 CLARE Victor A
0365 WALLIS Charles W
0366 BEONAIZ Martha
0367 REOOING John H
0368 NAYLOR Felix
0369 WINTER James M
0370 GREEN Walter P
0372 GOOOMAN MELVIN J DR
0374 BEVERLY SHADE SHOPPE
0375 HUSSEY Robert T
0376 BROWN'S OF BEVERLY
0376 OARRAH George A
0377 CROSBY Edwin
037B LAFONTAINE James P
0379 FINN JAMES A & SONS
0382 O'CONNELL Oaniel
0383 MULLEN James X
0384 PATTEN Claude
0386 GODFREY William Burdett
0387 PELLETIER Albert E
0388 SPRAGUE Roger A Mrs
0391 BAISUCK Joseph
0393 FOURNIER Paul W
0394 NUTTER Ooris
0395 NELSON Robert R
0396 MARCOS Leonard R
0399 ENGLEHARDT William G
0400 STERMAN Esther R
0401 TINLIN Joseph R
0402 KIRSCHENBAUM Howard
0403 B & M ELECTRIC CO
0404 LOOGE Henry Cabot
0405 WHITE L A
0407 THOMES Albert W
0408 CASHMAN Millie
0410 BAMFORO Ruth
0411 CARLSON P
0412 McGRATH Thomas H III
0413 WOOOBERRY Frank S
0414 SIMPSON James S Jr
0414 SIMPSON John W
0415 FOLEY William J
0416 KENNEY Robert J
0417 ESTY Arthur B
0418 CUNNINGHAM Harold R
0419 CARROLL-COELHO K
0421 CAPPALERI Martha L
0423 GIBSON Douglas J
0423 RANOALL Bonnie
0423 RANOALL Todd
0423 TUCKER Bessie
0424 BEVERLY PACKAGE CO INC
0425 SCHNEIOER Russell H
0426 SALLESE Joseph P
0427 HART A E
0427 HERRICK Ruth A
0429 MAZZOTTI Oaniel M
0430 OEE OIL CO INC
0431 WEBB Oonald
0432 LANORY Gerard M Jr
0433 OSUCH S
0435 WHITE Oonald E
0436 HILFINGER Robert
0439 BLAIS Lisa
0440 GEARY J N
0443 LaPLANTE Edward
0445 OOBSON David
0447 KIELBASA John S
0448 AQUINO Betty
0448 OUNAM Russell
0449 FOSSIANO Guy M Jr
0450 MacKENZIE Robert V
0450 MacKENZIE Sandra J
0451 CARTWRIGHT Oaryl
0452 YARRISON Eileen
0452 YARRISON Walter W
0453 BEVERLY CITY COLLECTOR
0454 McCORMACK Richard T
0455 SUTHERLANO Ralph
0456 CLARK Arthur P
0457 LeDUC Marie
0458 STANOLEY Ray T
0459 CARVAJAL Richardo
0461 O'BRIEN L
0462 SCOTTI Richard L
0463 ELLIOTT Earle A
0464 CHRISTENSEN Roger
0466 MURRAY David W
0467 HILLS Sally
0468 OAILEY Francis J
0469 KELLEHER John C Jr
0469 KELLEHER Timothy
0471 TURLO Joseph
0471 TURLO Louis J
0472 AXELBAUM Joseph J
0473 POWERS Russell L
0474 BUTTERWORTH John F
0475 CLARK E
0476 COSTA John P
047B D'ALDO OF BOSTON BEAUTY SALON
0479 PERRY B
04B0 LAVOIE Robert A
04B1 OONNELLY James F III
0482 WHITE O C
04B3 LANOERS Richard C
0484 STOVER Mahlon E
0485 AMBROSE Michael
0486 JAPANESE LANGUAGE CONSULTANT
0486 VERNA Hisao
0487 SELSKY Philip
0488 SILVER Paul H
0491 SCHOOLS BEVERLY CITY BEADLE SCH OFC
0492 ZAGINAILOFF Ralph
0493 CONNORS John
0493 CONNORS John J
0493 CONNORS Joseph
0493 CONNORS Julie
0493 CONNORS Patricia
0494 LARSON Charles R
0496 BEVERLY CITY PUB WKS OEPT WATER PUMPING STA
0497 EARLEY Richard G
0498 MARSHAK Marcella
0499 OIFALCO Vincent
0500 MICHAUO J Alexander
0502 NEWMAN John L
0503 FAUNCE E E

154
Beverly
Telephone Locator
1985 Johnson Publishing Company,Inc.

922

Numbers are preceded by above prefix

0504 KATZ Lewis A
0505 CONGLEY Gregory V
0506 DELUXE SERVICES
0507 MILLER John B
0508 DASH Terry
0509 SHAY George F
0510 TANNEBRING William C Jr Dr
0513 RDBBINS Mark
0514 BAKER Elsie E
0515 JACOBS Morton R
0516 BALBONI Lena
0520 DELGENIO Carmine A
0521 BOUCHARD Guy P
0522 BLAISDELL Sharon
0524 YOUNG Shirley F
0525 SAL'S GAMES INC
0526 PRATT John III
0527 LeCLERC Rene R
0528 MICHAUD John B
0529 CHAPMAN Frank W
0530 NUNN D Coker
D531 SANPHY George A
0532 BOHDY J
0533 MacDOUGALL Carroll E
0533 MacDOUGALL Lorraine Dr
0534 PDLD Frank N
0535 ANDERSON Edward Jr
D535 ANDERSON EDWARD JR RPT
0535 ANDERSON Paul
0536 WEAVER Kevin
D537 LEVESQUE R
D538 APPDLLONI Frank
0541 RIORDAN William J
0542 MDODY Lawrence M
D544 VANIKIOTIS George Jr
D545 TUCKER Lauris A
0545 TUCKER Richard
0546 RUST P M
0547 PERCIVAL Keith A
0549 ALLEN John J
0551 SIMARD'S PAUL CARPET RUG & UPHOLSTERY CLEANING
D552 PALANCIO John A
D553 LESCH Alfred
D554 CODK Elizabeth M
0555 MIRACLE AUTD BODY
0556 GOVE Robert H
D557 MEAKIN Eric N
D558 8JDRNSTAD Blaine C
D559 SDULE Timothy C
D56D KELLY 8renda M
056D KELLY David
D56D KELLY Robert
D56D KELLY Stephen
D561 AMBREFE John L
D563 PHINNEY Thomas
D564 BEVERLY CITY TREAS
D565 CARITD Samuel P Dr
D566 BACHMANN Edna G
0566 BACHMANN Joseph
D567 GARRETSDN Francis
D568 BUTMAN J Everett
D569 DDNAHUE Edward D
0575 LEE Robert S
D577 THDMPSDN B S
D579 STANCHFIELD Paul G
D580 STDWELL Lillian F
D580 STDWELL Richard E
0581 UTILITY METAL PRDDUCTS CDMPANY INC
D584 PERKINS Al
D585 N I S NUTRITIDN CDUNSELING
D587 LDHNES Edward A
D588 HERRICK Lawrence E
D589 SANDBERG Robert N Mrs
D59D STERLING Lester D
D591 WDDD Donald B
D592 MACAULAY DRUG INC
D593 MAIN Daisy W
D595 BUTMAN Philip L
D596 THORNER Edwin G
0597 MILLEA James E
D598 LEPDRE Don
D599 CDNLEY Edward Mrs
D6D0 GASIK Forrest M
D6D1 PACHECD John
D6D2 RUBINSTEIN Philip
D6D3 ASHTDN Carl A
0604 CLANCEY Francis
D6D5 NDRMAND Barbara
D6D6 BDYNTDN Sumner
D6D7 RICHARDS Ernest A
D611 WAGNER George W
0612 CALLAHAN Joseph A
0613 ON CLOUD NINE OF BEVERLY
D614 CLEWES Charles L
0615 LOWE Philip
0616 IACDVIELLD Rocco
0617 McMAHON Henry J Mrs
0618 KELLEY Virginia A
0618 McVANN Mary Claire
0619 MOULTON Dana W Jr
0620 FAULKNER Ernest R
0622 IVESON Arnold P
0624 BERRY P A
0625 BRADLEY Marion L
0626 OUELLETTE Joseph Oscar
0627 CANN Russell W
0628 DEBERNARDI John A
0629 KDZDWYK Richard J
0630 BDUCHARD Robert L
0631 DOREY Robert C
0632 WILLIAMS Brian J
0632 WILLIAMS Michael
0632 WILLIAMS Robert C
0633 CLEVERSEY William R
0634 HDVEY Lawrence S
0635 BARKER Kenneth E
0635 BARKER Mildred E
0636 RICHARDSON Donald A
0636 RICHARDSON Kenneth
0638 JACQUES Harvey W
0639 RICHETELLI Janet M
0640 PISANI'S MARKET
0641 CRAIG Robert F
0643 SEARS Richard W
0645 KIMBALL Roy E
0646 TARTAKOFF Alexander
0647 REGAN Ronald D
0650 POMAZON Jonathan
0651 PIZZO S Tony
0652 JEDREY Joseph S
0653 D'LEARY K R
0655 CECCHINI Mario J
0657 CARNEVALE Dan
0661 LEVASSEUR Paul E
0662 HOLLAND Carolyn M
0662 HOLLAND Sally E
0663 MILGRDDM Michael A
0664 ESSLER Gordon J
0666 KRUCZYNSKI Steven R
0667 MARTIN Allen W
0668 CRAM William D
0669 RUBINSTEIN Max
0670 O'8RIEN K
0671 SANKES Daniel T
0671 SARKES Daniel L
0675 FISHER & GEORGE ELECTRIC COMPANY INC
0678 LINDSLEY Arthur
0679 MARTEL Jean
0679 MARTEL Norman E
0680 MICHETTI Richard D
0681 OHMDTD Kyo
D682 REYNDLDS Patrick
D683 BRYSON Edward E
D683 BRYSDN Everett F
0683 BRYSDN Frederick C
D683 BRYSDN Wayne S
D684 ALEXANDER Eleanor
D685 HALL Arthur A
D686 SHDLDS Mary E
D687 FERREIRA Alfred G
0688 MILLER Wayne A
D689 MURRAY John P
D690 DEAN John H
D691 HICKS Albert C
D691 HICKS Pamela A
D692 VENTDLA John N
D693 8RADY William
0696 IMPARATO Michael
0697 VITALE 8eatrice R
D698 McKENNEY W Erwin
070D QUALITY PRESS
07D1 DU8E Pamphile D
D7D2 KNIGHT Kevin J
0704 WARNER John W
D7D5 DIONNE L T
0705 DIDNNE Norman
D7D6 BDWMAN Arthur
D7D7 ANTOS Louise
D708 CDDPER Peyton H
07D9 MASTERS Michael R
D710 RUTA Cynthia
0711 STEINER Adolph W
0712 CDRRIGAN Paul
0712 DENNIS Leon J
D713 WARD Bill
0714 PASTDRE Vivian L
D715 PARKS Mabel L
D716 CYSDN Tybellie
0716 GUYER Anne
0717 MASDN Stephan C
D718 SANTACRDSS Edith A
D719 DIX Thomas E
D72D BEVERLY CITY PUB WKS DEPT DAVID S LYNCH PK
D72D HAYES Donald P
D72D HAYES Paul J
D72D HAYES Timothy F
D721 BARRDN Edna I
D723 BERNARD John W
D724 HAMELIN M E
D727 CDNTE Anthony V
D729 DBERLANDER William L
0730 PALMER Norman W
0731 GIBLEY Victor H
0732 McKENNON Dean A
0733 BURKE Bruce
0733 TUNEBURG Thomas M
0734 PARKER V F
0735 REED Arthur D
0736 AXELSSON Carl J
0736 AXELSSON Elsa J
0736 AXELSSON Margaret A
0737 WESTON Ann E
0738 PHILLIPS 8urton W
0739 8EVERLY CITY ELECTN
0740 BRETON Frank
0740 BRETDN TV SALES & SERVICE
0741 PRESTON Rodney W
0742 CUNNINGHAM Langdon A
0743 O'MEARA John
0743 O'MEARA John W Jr
0743 O'MEARA Mark
0744 LaROCHELLE Roger W
0745 FDSTER William
0746 DOYLE Lawrence J Rev
0747 McKNIGHT Esther E
0748 DEWAR Walter
0749 GENTLEY Mark W
0750 KNEELAND Spencer A
0752 NEWCDMB Monica
0753 DAVY J
0754 RICE Lester F
0754 RICE Marie Blanche
0755 THOITS Edward K
0756 SMITH Richard N
0757 CHMIEL Richard
0758 ROBERTS William B
D759 CASEY George W
0760 BEVERLY CITY HEALTH DEPT DFC
0763 LUNDIN Henry J
0764 YARRISON Kathleen
0765 CREED Mary C
0766 ROBERTSDN Roland Boyden
0767 MDNIZ David P
0767 MDNIZ Raymond C III
0770 CLINCH Gary
0770 CLINCH Guy C
0770 CLINCH Guy W
0770 CLINCH Robert
0771 LEARY M Jeanette
0772 GOSS Albert T
0773 CURRIER Raymond H Jr
0774 CHEEVER David
0775 TAUBMAN David J
077B GDLDBERG ARNOLD H DR
0779 BUTLER David
0780 DEAN Donald B T
0781 SHACTMAN Alice R
D781 SHACTMAN Laura
D782 JDN QUILL LANDSCAPING
D782 QUILL John Jr
0783 PDWERS Warren F
0784 KERMDDE S
0785 GLDVSKY Sylvia H
0786 RDBERTS 8DYD INSURANCE AGENCY
0787 MacCARTHY Charles J
D787 MacCARTHY Ellen
D787 MacCARTHY Patricia
D788 LeBRUN William E
D79D MAXNER John H
D791 BARRY John J
D791 FIELD Sharon
0792 SANGSTER David K
0792 SANGSTER Deborah L
D793 CAVANAUGH George P Mrs
0797 DLIVIERI James
D798 MACAULAY David J
D798 MACAULAY Donald A
D799 SMITH Edgar M
0799 SMITH Gerard E
D8DD GDLD8ERG PRDPERTIES
08D1 PIERCE Peter
D8D2 ALLEN Fred C L
08D3 MALDR Stanley
08D4 DeMILLE V 8
D8D5 DELESKEY James F
08D8 HERSEY Ralph H Jr
D8D9 CERRO Eda
D813 BUEHLER J H II
D814 BIGGS Steven
D816 MURPHY Donna E
0817 BUNTEN David
D818 MURPHY Louise C
D819 HDWELLS P
D82D PILLSBURY Harriet
D822 HINCKLEY Priscilla
0823 BATCHELDER Richard D Jr
D824 TURNER Robert W
0826 SALVANELLI R H
D827 HULL Ralph
0828 KURTZ James P
D828 McHARD B
0829 STUART Maxwell A
D830 CRAIGEN Michael J
0831 HERRMANN Holly J
0832 HULL Trenton F
0834 TATTERSALL Jon R
D835 JAFFE Harry
0836 DEVEAU Francis J
0B39 DUNN John
0B40 NYLAND Harry E
0841 CONRAD Teman
0841 CONRAD Teman III
0842 DDBRUSIN Jerold
0843 KELLEHER Daniel T Jr
0844 BDURASSA Diane
0845 FREEMAN Geraldine
0845 FREEMAN Thomas A
0846 TAUBERT Alan F
0846 TAU8ERT Alan Jr
0848 HARVEY Charles
0849 MORONI Eleanore I
0849 THDMAS Robert F
0B50 PUSHEE William F
0851 JACQUES Andre
0852 StPETER William V
0B53 LOCKARD Pamela J
0854 HUSSON Ralph D G
0855 SCDLA Paul S DDS
0855 SCDLA PAUL S DR
0856 CHALIFOUR Nancy J
0B56 CHALIFOUR Paul N
0857 8EVERLY CD-OPERATIVE BANK
0860 HDWLAND Gene
0861 PREST William H
0862 HDLT Hilda
0863 GDRDON Arthur M
0863 GORDON Rebecca
0864 LEAROYD Benjamin S
0865 LARSON Richard H
0866 SIGMAN Goldie F
0867 SCANNELL Mary P
0868 XAVIER John
0870 RATTE Mickey
0870 RATTE Scott A
0871 SHODLTZ Michael L
0872 8URNHAM S
0B73 JONES Nancy J
0B74 LUND John W
0875 GLOVSKY C Henry
0876 HEATH Ernest M
0B77 CLAYTON Ernest H Mrs
0880 GREATER LYNN INSURANCE AGENCY INC
0881 HAMILTON Robert D
0882 GLENFIELD George E
0883 DRYER D E
0883 ROSUM R K
0884 YESEALIS Robert
0888 BEVERLY CITY PUB WKS GARAGE
0890 LINDGREN Alice M
0891 PRZYPEK Arthur
0892 TRAVIS Charlene
0893 PDHATSKY Dleg
D894 YEDMANS David
0895 SERVIZID Peter
0897 KENNEDY Nora
0898 FDRWARD Maxwell L
0899 DIANNI Anthony
D9DD RUSSD CONTRACTING CDMPANY INC
09D3 LEFAVDUR John W
D9D7 FOSTER Robert D
D9D8 WELCH Donald
0909 NASDN Robert W
D910 FRENCH Gertrude
091D YOUNG Linwood H
0911 PETERSON William J
D912 RHOADES Theodore E
D913 RICE Ann Mrs
0914 BARRY Joseph
D914 FLYNN Brian
D914 FLYNN Kevin
0915 ERICSDN Arthur E
0916 MDRSE Barry R
D917 BUTMAN Norman S
0918 MDRRISDN F Winslow
0919 MEGUYER G L
0920 PRESTON Mabel G
0921 GDVE LUM8ER CD THE
D923 SEABRDDK John T
D924 HOLLIS EXPRESS SERVICE INC
0924 R C M TRANSPDRT INC
D925 CDLEMAN John R
0926 QUINN S R
D929 PRDULX Liane A
0931 GARDEN CITY AUTD BODY
0932 CAPACHIETTI Steven
D933 NICHDLAS Hercules G
0934 REPLOGLE 8ruce
D935 KING Alice J
D937 PAUL Susie 8
D938 BRYANT Mary McNeil
0939 LETIEN Walter Cary
D941 HAUSMANN Carl T
D942 FREDDIE'S RESTAURANT
D943 SHERRY Geraldine M
D944 HERLIHY Francis J
D945 LA8ELLE C
D946 AULD Gordon R
0946 AULD Kathy
0946 AULD Richard
D946 AULD William
0947 CDTDIA Dean
0947 COTDIA Johnna
0947 COTDIA Rudolph R
0947 COTDIA Terry M
0948 PHILBRICK Burton S
0949 WALLACE Dorothy
0950 GRIFFIN Vera 8
0951 OLMSTED Lewis S
0953 MICHETTI Viola
0955 WAHTERA Kurt W
0956 GILBERT Eleanor B
0958 PORTER Dlin V
0958 PORTER'S THE
0962 MORAN William D
0963 WEHLING Gertrude
0964 MAUDE Franklin H
0965 HYLAND Joseph M
0966 DALEY John P Mrs
0969 ARMSTRDNG Gene
0970 TDLL Louis H
0971 BOYER Jeffrey
0971 LYNCH Terry
0972 DRISCDLL Paul
0973 BLANCHARD Gail
0973 8LANCHARD Lawrence N
0974 HERZOG James M
0974 HERZDG John A
0974 HERZOG Robert E
0975 CROUGHWELL Edward F
0976 KLIMANN Gustav D
0977 TRACEY Leo A Jr
0979 INGLESDN James F
0979 INGLESON Steven J
0980 HDVEY Carleton B
0981 DiFLAURO Michael
0982 DiGENOVA Tulle
0983 GAGNON Diane
0983 GAGNDN Joseph F
0984 DAVENPORT Richard A
0985 LINEHAN Deborah
0985 LINEHAN Rachael
0986 BARB SELF SERVICE SHOE DUTLET
0987 VENTURA Julia M
0988 REDMOND M
0989 BARTZOFF Jerome
0990 Y M C A
0995 LeBEL Robert L
0996 REMDN Francis D
1000 CENTURY 21 YANKEE REALTY
1002 BICKFORD Harry W Jr
1004 RUSCIO Romola A
1006 FDURNIER Leo
1008 HAR8DRLIGHT MDNTESSDRI SCHOOL
1009 KISSNER Raymond Jr
1010 GRUSH HERMAN B DR
1011 CLARKSON 8ruce
1D13 GA8DURY John D
1D14 HATCH William J
1D14 HATCH WILLIAM J CONTRACTDR
1015 LAWLER Catherine F
1D16 8RDWN James L
1017 MARTIN Spencer E
1018 RUSSELL Robert
1D19 ADAMS Donald G
1D2D ZIDLKDWSKI Paul
1022 EATON THE DRUGGIST INC
1D24 BAYBANK
1031 STUART Everett W
1031 STUART Kathleen Ann
1D32 BERGSTROM Carl G
1032 TADDED Dominic
1033 FDRSTER Anne
1033 FDRSTER Walter H Jr
1D35 VACCARD Joseph
1036 RANTDUL HARDWARE
1037 SCHIAVDNE Ralph
1038 NIMS Earl A
104D BEVERLY CITY ASSESSDRS BD
1D41 CUNNINGHAM Charles
1042 HURLEY John P
1043 RDGERS Robert W
1D45 US PDST OFCS 8EVERLY MAIN DFC
1046 DeSANTIS Jack D
1D47 SIGURDSDN Mark S
1048 DLIPHANT Carl
1D5D PERT Grace E
1D52 RYLEY Nellie R
1053 WILKINS James A Jr
1053 WILKINS Susan
1055 KOEN Anne C
1055 KDEN John J
1D58 StCYR Frank G
106D CDX John E
1061 8ARNES Billie
1063 D'8RIEN Michael J
1064 8UTLER Paul J
1D65 JEWELL J
1066 JUNG Allan H
1D69 ANDREAS Thomas J
1D69 HERLIHY Loretta
1D7D WRIGHT Vernon H
1071 HALEY A P
1D72 KELLEHER 8eatrice A
1073 WIGHTMAN Evelyn M
1075 HARBORLIGHT MONTESSORI SCHOOL
1D76 CORELLI Alfio
1077 PRIDE Frederick
1079 ROY Stanley
1080 BOVIO Harry T
1081 FITZPATRICK Donald
1083 SMITH Roy L Jr
1084 CORMIER Lea
1085 KATZ Ralph R
1086 HUTT LeRoy
1087 TREMBLAY David
1087 TREMBLAY Julie A
1087 TREMBLAY Mary B
1087 TREMBLAY Paul W
1088 PITMAN Frank R
1090 PADDDL John M
1091 ALMY'S STDRES INC
1094 HUTCHINSON Richard 8
1096 WATSDN Gordon
1097 MORSE T E
1098 MORSE Fred D
1099 WHITMARSH J Alden
1100 CHITRO Michael
1101 MENESALE Stephen J
1102 CDNDON Everett W
1103 CUNHA Donald
1103 CUNHA Joanne E
1103 MACE Raymond F Jr
1104 FDRGIDNE Ralph
1105 CHRISTDDOULOU Karen
1106 MURPHY M P
1107 TOWN PAINT AND SUPPLY CO
1109 CLDUTIER Denise
1109 CLDUTIER Raoul A
1110 FLYNN Priscilla
1110 HOWE Lester A
1112 TURTLE CREEK RESIDENTIAL COMMUNITY
1113 CAMP8ELL FUNERAL SERVICE INC
1114 MANNING Jane C
1116 BOWDEN John S
1117 SAVAGEAU N
1118 8ARTH Paul A
1119 DAVIS Frederick A
1121 WALTER Donald G
1122 SIHPOL TED REAL ESTATE
1123 ZANUCCDLI Armando
1124 CAREN CASUAL
1125 GLICHOUSE Edward A
1125 GLICHDUSE Jeffrey M
1125 GLICHDUSE Sandra L
1127 TAYLDR James H Jr
1127 TAYLDR Richard 8
1129 ESTY Arlon 8
1130 PATTERSDN Raymond A
1131 COUTURE Cindy
1131 CDUTURE David
1131 COUTURE Denis R
1131 CDUTURE Paul
1131 COUTURE Steven
1132 8DLIVER Walter
1133 DDNAHUE John H
1136 GDRSKI John H
1136 GORSKI Michael
1137 CZEPANOWSKI E Leo
1138 TRIMARCD Thomas H
1139 CROFTS Laurence P
1139 LYNN Walter P Mrs
114D 8DWL-D-MAT INC
1141 JERMYN Geroge A
1142 CULLIVAN James W
1144 ANDLER 8rian
1144 ANDLER Frederick
1147 CODPER Everett N Jr
1147 CODPER Marion E
1149 RDBERTSDN Hazel D
115D KILLCOYNE Kathleen M
1152 8URCH William J
1153 DDNOVAN Daniel F
1156 PRESTON Lewis C
1157 STEVENS Horace R
1158 BLACKWELL Norman
1159 HALL Kathleen
1160 ANDERSDN 8arbara
116D ANDERSON George
1161 MENESALE Vincent J
1164 CALLEY James A
1165 MICHALDWSKI Alfred W
1165 MICHALDWSKI Janet
1166 8ARTER Dorothy
1166 WALKER Elizabeth
1167 ANDLER Melvin H
1168 CDRELLE Richard
1170 ANTHDNY'S PETER 8EAUTY SALDN
1171 MEANEY K A
1172 ZAWACKI Daniel
1173 MDULTON Ruth F
1174 NDLAN Thomas F
1175 FAULKNER Robert E
1176 KANTER Edward Mrs
1177 DUANE Mary E
1178 JUDD Kenneth S
1179 MICHAEL Jeanne

Numbers are preceded by above prefix

1179 SUTHERLAND J M
1180 COHN Arlen L
1182 SHEA Christopher
1182 SHEA Marianne F
1183 RATAG Gail
1184 KITCHEN Deborah E
1184 SOUSKONIS William
1185 PHILPOT Richard R
1186 BEVERLY HISTORICAL SOCIETY
1187 GOODWIN Chester B
1188 JANKOWSKI Walter Z
1189 MICHEL Robert A
1190 MASSA Angelo R
1192 O'BRIEN Michael
1194 MORGAN MEMORIAL GOODWILL INDUSTRIES WORKSHOP
1197 LeCLAIR Donald R Dr
1198 NELSON Etta H
1199 PAVONE Paul T
1200 O'BRIEN AMBULANCE INC
1201 MANOOGIAN A
1202 JITTERBUG INC
1204 GROTTO Alan
1204 GROTTO George M
1204 GROTTO Kenneth
1205 ANASTASIA Horace J
1206 TKACHUK David P
1210 LEVY HOWARD I DR
1211 LaCHANCE L
1212 BEVERLY CITY POLICE DEPT STATION
1215 REIN David N
1216 ROCK Arthur
1217 PAYSON Edwin V
1218 PORTER Merle
1219 BOCHYNSKI Louis S Jr
1220 PANTANO PAUL S SALES ASSOC
1221 DOW David N
1222 StALPHONSUS RECTORY
1223 ALLEN Louie S
1224 NUGENT Arthur P
1225 SCHMIDT Ann Cathrine
1226 ASHTON Manon K
1227 BORSETTI Mary E
1228 CARPENTER C S
1231 HEALEY Phyllis M
1232 LEDERMAN Sumner
1233 ANDREWS K R
1233 ANDREWS Lewis N
1233 ANDREWS Loreen M
1233 ANDREWS Shari A
1234 BEVERLY TIMES
1234 ESSEX COUNTY NEWSPAPERS
1239 BOYLE Patricia
1239 BOYLE Richard P
1240 StALPHONSUS RECTORY
1241 ARCAND Edgar J Mrs
1242 CHARETTE Arthur J
1245 HANSBURY Dorothy M
1247 TOBIN Gerald D
1248 NEUMAN Donald D
1249 KEATING Norman L
1250 CALISH ASSOCIATES INC
1251 FLYNN Ernest
1252 ROBERTS Boyd
1253 ACCIAVATTI Romilda M
1253 MEAD Robert
1254 WELCH Michael P
1255 CARINOS Emanuel
1255 CARINOS Sophocles
1257 BRIODY Leonard L
1257 BRIODY Margerie L
1258 WALSH David J
1259 MacNEILL Ester
1259 MacNEILL George B
1259 MacNEILL Roy
1260 PATTI ANTHONY MASON CONTRACTOR
1262 WILSON John R
1263 BUTLER Joseph E
1264 DeCESARE Julie A
1268 DUWART Roger F
1269 LEBEL P A
1270 MAESER Mieth
1271 RICHARD Alice H
1273 ROBINSON Gary
1275 TORTI Robert A
1276 CROFTS Laurence P
1277 McHUGH Robert T
1277 McHUGH Robert T Jr
1278 SEDAR Wallace R
1279 McPHERSON Donald F
1280 NASH Walter J Mrs
1282 STOCKTON Richard C
1284 LeBLANC Ida A
1285 BRYANT Sherwood F
1286 LeBLANC D
1287 CVOCO Guido F
1288 PURITY SUPREME INC
1289 TAL8OT Peter G
1290 TUCKER Kathryn G
1291 FRENI Edward C
1292 COHANE William E Jr
1293 BROKVIST Winona C
1294 SIMPSON'S PACKAGE STORE
1297 COUGHLIN Elizabeth F
1298 BRADSTREET D
1299 OSSOFF Joseph A
1301 MUSUMECI Anne G
1303 RISOLDI John J
1304 ABDO E
1305 MARCHETERRE Leon J
1306 BEVERLY CITY SEALER OF WEIGHTS & MEASURES
1307 FANNING Steve
130B MAZER Chester A
1309 CARMELO'S PIZZA HOUSE
1310 SLATTERY Robert J
1312 ALTSHULER & DIGANGI
1312 ALTSHULER JACK L
1312 DIGANGI PETER C
1312 GOODOF DAVID A
1313 ERNEST James
1313 JOHNSON Howard A
1313 TALBOT Robert
1315 BROWN Gordon P
1316 McLAUGHLIN Joanne M
1316 McLAUGHLIN Paul Jr
1317 PRUETT Ronald C MD
131B ROBERTS Grace L
1319 BARNETT Barbara
1319 BARNETT Edward
1320 WOODBURY Stephen E Jr
1321 BRODERICK David C
1321 BRODERICK Thomas
1323 HILL Paul M
1324 GARVEY Joseph G
1325 LaCHANCE Olga
1327 SERVIZIO Louis
1329 COLLUPY Heather
1329 COLLUPY Jeniffer
1329 COLLUPY Richard L
1330 STEWART Darnley
1330 STEWART Henry G
1332 LAROCQUE Donat
1333 MONROE J
1334 ELAND Raymond P
1335 SMITH Elizabeth C
1336 ANDERSON Harmon G
1337 DOYLE R Bruce
1337 HILLER Marion R
1338 MELEI Rudolph R
1338 MELEI Rudolph V
1341 SILVER M P
1342 SCOTT Karin M
1343 KOCHICK Guy
1344 GULBRANDSEN Margaret
1346 CARR John H Sr
1347 WORONOFF Bernard
134B ROBERTS Andrew
1351 PATTI Benedettie
1352 MOSELEY Richard A
1353 WAY Mike
1354 PATCH Harold G
1355 REMON Larry E
1356 ENDICOTT Arthur V
1357 CRAM Rose M
135B ADAMS Elbridge M
1359 MILEY Robert W
1360 APPLETON William
1360 APPLETON WILLIAM POULTRY FARM
1361 CHOATE Chunthoa
1362 ROSUM Richard L
1365 BOURQUE William J
1365 BURKE Robert
1365 FOSTER Clarence
1366 CAYWOOD William A
1367 KRUKONIS P J
1368 KING Janice L
1369 MILAN Charles A
1370 RUSSELL William
1371 HENRY B Thomas
1372 BALL Richard H
1374 APPLETON Samuel
1375 CONLEY Jeffrey W
1376 SCANLAN David J
1376 SCANLAN David J
1376 SCANLAN Paula
1376 SULLIVAN Marion
1377 GARDNER George P Jr
137B MERCER Elizabeth
1379 DALLAS Mima S
1380 BRODSKY ERWIN DR
1380 BRODSKY Erwin Dr
1381 LLOYD'S GULF SERVICE
1381 U-HAUL CO
1382 CARLSEN Richard C
1383 LUBAS H V
1384 FALL Arthur H Jr
1384 FALL Margaret R
1385 CLARK Alan
1386 MAVER Lawrence A
1388 ANDERSEN R G Mrs
1389 MALLARDI Esther M
1390 GRINNELL Robert
1391 CRUMRINE Jeff
1392 SEAMANS Robert C III
1393 DAWSON Robert M
1396 NOVAK Joshua
1397 MOLLIGI Ramona M
1398 COLE Gregory
1399 FORGIT Richard A
1400 COFFEY S A
1400 GADBOIS Kenneth
1401 RHEAULT Emile R
1402 LINCICUM John E
1403 LOWE William O
1404 SULLIVAN John C
1405 KELLY ROLAND D DATSUN
1407 SISTO Cosmo T
1409 ANDERSON A Richard
1410 FRASER P R
1415 DOVIDIO Cosmo M
1416 CASEY Michael Edward
141B WILCON Charles T
1418 WILCON Lois B
1418 WILCON Marsha L
1419 OBER Rodney D
1420 RING Elizabeth A
1420 RING Leo V
1421 KNIGHT Augustus E
1422 MUENZNER Susan A
1422 MUENZNER William C
1423 WOOD Donald B
1426 BUCCI Aquilina M
1427 ROSEN Melvin M
1429 GRANT Marjory J
1430 HENDERSON Michael G
1430 HENDERSON Muriel G
1431 SMITH Cassenger G
1431 SMITH Catherine A
1433 BARNETT Arthur
1433 RIGBY K Arthur
1434 BUCCI Anne
1434 BUCCI Carol
1435 FAIRBANK Joan M
1436 KELLY Daniel J
1436 KELLY Thomas W
1437 HOWARD A A
1438 DON'S TV SERVICE
1439 DAY Joseph F Jr
1440 STERMAN Marshall S
1441 BARRETT Robert E
1444 ALLWOOD BUILDERS KITCHENS & REMODELING
1445 McINNIS Edward J
1445 WHALEN Pauline Margaret
1446 McMAHON Helena V
1446 McMAHON James E
1447 GMACKOWSKI Alfred
1449 HEBERT Robert P
1449 HEBERT Sandra D
1450 NORTH SHORE CHAMBER OF COMMERCE
1452 ESSEX CARDIOLOGY ASSOCIATES INC
1452 KOH DAVID
1453 GORDON Robert
1454 ANDREWS Arthur M
1456 STANCHFIELD Perley A
1459 KANE Estate
1461 HOWELL E
1462 DIPAOLO Frank
1463 AMBROSE George J
1464 ELLIOTT C AND C INC
1465 McGEE M F
1466 FATICA Lawrence A
1467 GOLDBERG Robert
1468 BRODERICK Richard J
1469 SULLIVAN K P
1471 HARNEY Ann P
1471 HARNEY Bessie F
1472 LEVINE Frances H
1473 WEBSTER M
1475 MULLIGAN Joseph B
1476 FLYNN J E
1476 FLYNN Michael
1477 COOK Bruce W
1478 SHEEHAN Andrew J
1481 HAMOR George R
1482 GRIMES Raymond J
1483 NELSON J
1485 THIBODEAU Arthur
1487 FITZ Catherine E
1488 O'CONNELL Francis
14B9 BOYARSKY Alfred
1492 BOWEN Henry S
1493 SINGER Charles
1494 WRIGHT Robert J Rev
1495 BURKE B
1496 SHUMAN Leonard R
1497 MORAN Marion G
1497 MORAN Raymond K
1498 HANSBURY Samuel J
1499 SAWYER Jonathan
1500 CARR Wesley III
1501 ALEXANDER Ann Marie
1501 ALEXANDER Robert M
1502 SOUNLIS Dorene
1503 CONNOLLY J B
1503 COOGAN Laura
1504 FIATO Mary Ann
1505 DUNSTAN Steven
1506 CRAGEN Rose A
1507 CROSS Richard W
1507 CROSS TOWING
1508 BERMAN Leo F
1509 GREEN Goldie G
1510 GARNOS Angelo
1510 HERSEY Rose
1511 LARSON Joseph
1512 COOK Robert E
1513 CLARKE Lawrence M
1514 WALLACE A T
1515 BARTLETT Frances M
1515 McVEY Catherine F
1515 McVEY Mary C
1516 McPHEE John J
1517 SMITH Guilford J
1518 DOLAN Paul F
1519 McKAY G
1520 ELAIRO Robert
1521 NORRIS Rex E
1524 BECK Wayne
1525 HAMILTON Gail F
1526 OULLETTE John L Jr
1527 LeCLAIR Artea
1530 BRINDLE Edward Eric
1530 BRINDLE Eric Jr
1530 BRINDLE Karen B
1531 MONIZ Raymond C Jr
1534 REUHER Sophie
1536 LONG HILL RESERVATION
1536 SEDGWICK GARDENS
1536 SIMPSON Lawrence J
1537 BLOOM Sidney
1538 KEYS Jonathan G
1543 TRACEY B E
1544 LEVESQUE J A
1545 SHARP James
1546 O'MALEY T H
1547 REGAN Kenneth
1548 HARLOW Mary B
1549 SPARKS Ronald R Jr
1550 DEPOT PACKAGE STORE
1550 WINE SHOP
1552 PONTES David
1554 MERRITT A M
1555 GARDNER Jon A
1556 BURNETT Helen R
1556 BURNETT John
155B STOVER Pamela
1559 ASHLEY William B
1560 THISSELL Richard F
1561 PINE TREE EQUESTRIAN CENTER INC
1562 MORSE Carl V Jr
1562 MORSE Glen M
1563 DOW Charles
1563 DOW Hilda N
1565 HELLWIG Frank
1566 FURNARI Patrick
1567 HEAPHY Thomas C
1567 MORIN Nancy M
1568 WRIGHT Edgar A Dr
1569 DiRUBIO Henry J
1570 STERMAN Isadore E
1571 BREY Gary P
1572 FUMAROLA Mary N
1573 MANZI Alfred A
1574 MacQUARRIE Gertrude
1575 O'DONNELL Henry J
1576 GUYER Robert C
1577 DeSANTIS Levio
1578 GOODWIN Dorothy I
1579 CLARK Nellie F
1580 COUHIG Helen T
1581 TIPPER Edward H
1583 BRADY Nathan C
1584 FIORE E D
1586 MacCORMACK Jean
1587 BRADSTREET Robert
1589 NORTH SHORE PHOTOGRAPHIC
1590 WHEATLEY Robert L
1591 WHALEN Robert W
1593 McCARTHY Gerard
1593 NORTH SHORE ASSOCIATION FOR RETARDED CITIZENS
1594 LANDER Eleanor G
1595 SCIUCCO Lynne M
1596 BURNS Scott
1597 MAILHOIT Arthur
1599 O'HARA'S PAINTS INC
1600 BEVERLY CITY BLDG INSPR
1601 HILL Margaret L
1602 RYAN Edward W Jr
1604 BRADSTREET Inez
1605 MAGER DEBORAH DR
1606 BRENNAN Charles G Dr
1607 KNUDSON Randy S
160B O'CONNOR Joseph M
1610 RAPHAEL DESIMONE HAIR DESIGN
1612 VENTOLA John N
1615 SELIN Arvid E
1616 ROGERS Richard M
1617 JOHANSSON Carl D
1617 JOHANSSON Paul D
1618 HOLMES Mark
1620 MacLELLAN Norman
1621 DULONG Joseph A Jr
1622 KINGSBURY Lorenda
1623 KENT Douglas J
1624 HARRISON Donald G
1626 GAR PRODUCTS CORPORATION
1628 PELLETIER Mark R
1629 SWAN B
1633 LeBLANC Antoinette
1634 SHILLINGBURG James E
1636 FLYNN Vivian P
1637 DETTORRE Andrea
1637 DETTORRE Joseph A
1638 TILTON'S PHARMACY
1639 MORONI Deborah J
1643 SHARRETT Beulah
1643 SHARRETT Toreva
1644 POUSLAND George
1645 OVERHISER Garrett W
1647 DESMOND & LARCOM INC
1650 BUCHANAN Eustace W
1651 KING George
1652 SKI SHOP OF BEVERLY
1652 TOLVANEN FLOOR SANDING CO
1652 TOLVANEN Walter O
1653 MAHAN John A
1654 AMERICAN CHIMNEY SWEEPS
1654 WILLIAMSON Robert J
1655 AYERS Elwyn E
1656 DUNN Francis J
1658 BERTOLON H
1659 SHARP K
1661 DEMEULE Peter
1662 McGLYNN George H
1663 NICHOLS Laurence
1664 WHITE J
1665 SCIALDONE Michael J
1666 EUROPEAN MOTORS OF BEVERLY INC
1669 DeFILLIPPO Paula
1670 TAMILIO David
1670 TAMILIO John Jr
1671 ROBINSON Leslie
1672 HALPERN Martin J
1673 LAWRENCE Eileen A
1674 PICONI William A
1675 SHAW William J
1676 BRIDGES C
1677 PITMAN Frank W
1677 PITMAN John R
1678 TIBERIO Henry R
1679 MURRAY Jack F
1679 SNELL Clara G
1680 CHESTERTON Arthur W
16B1 McGORMACK Lilian G
1682 PICARDY Charles Jr
1683 WHITNEY George Jr
1683 WHITNEY Phyllis S
1684 AUDESSE Emery G
1684 AUDESSE Michael
1685 StPIERRE Mark F
1686 HARRIGAN Robert B
1689 WALKER Brian C
1691 BETTENCOURT Mark J
1693 GRIFFITH Thomas G
1695 ROCCIO John P
1696 STEVENS Charles K
1696 STEVENS Laurel
1697 DOUCETTE Arthur J
1698 BROWN Alice
1699 DAVIS Jeffrey D
1700 D'ARRIGO Joseph J
1702 CREHORE Rupert
1703 BRIGHT Michael H
1704 BRANCONNIER Robert
1706 WARD Percy G
1707 GOFF REALTORS
1708 STANDLEY C L
1709 WARD Christine P
1709 WARD David A
1709 WARD Mark
1711 KEELEY Frederick W
1712 FOLEY M M Mrs
1714 YORGY Lawrence R
1715 CAVERLY Douglas
1716 CHAPMAN Michael
1717 WHELPLEY George
1718 TAMILIO Brian J
1719 MA COMMONWEALTH SOCIAL SERVS DEPT CHILD ABUSE HOTLINE
1720 COHANE George H
1721 WALLIS Nancy E
1723 SPONBERG Arne H
1723 SPONBERG Mark A
1723 SPONBERG Nancy
1725 MARX Norman L
1726 OGRENI Victor M
1727 DiPAOLO Elvira
1728 GOFF Alan J Lt Col
1729 HENDRICKSON Beverly
1732 DONOVAN David
1733 LeBLANC Thomas F
1734 TRUERIA E
1737 CUOCO John
1738 BOROWSKY David F
1739 BRENNAN Christopher E
1739 BRENNAN Elizabeth A
1739 BRENNAN John E
1740 HOPKINS Arthur V

1740 HOPKINS Robert A
1741 RAYMOND Harold D
1742 GRIFFIN Helen J
1743 KLINK'S BAKERY
1745 WEINHOLD Robert N
1746 PATTEN William T
1747 LEE Charles D
174B ENOS Iva G
1749 ROGERS Charles
1750 RICHARDSON Robert G
1750 RICHARDSON William
1752 LANDRY Arthur L
1754 TOBEY Stephen M
1755 SPEAR & COMPANY TRUCKING
1756 ARCHIBALD Paul R
1760 TRAHAN Edmund F
1761 MORRIS Bruce R
1762 DAVIS Robert Y
1763 O'CONNOR John E
1764 BAMFORD Charles F
1764 BAMFORD Cliford
1764 BAMFORD Philip
1764 BAMFORD Susan E
1766 GAY Roger W
1767 BENOTTI M
1770 MIKULSKI STANLEY J REALTOR
1771 LEVINE Carol
1771 LEVINE Edward L
1772 SULLIVAN Robert J
1773 WOLF D
1774 PRATT Jeanette
1774 STANLEY HOME PRODUCTS
1775 COURCHENE Elizabeth
1775 COURCHENE Vina M
1776 GANEY Donald J
1777 BASS Alvina I
1778 ASTOLFI Armando E
1778 ASTOLFI Cynthia A
1779 GUSTAFSON Angelina B
1781 GESING John M
1783 LEDERMAN Elizabeth C
1784 LEVEILLE Francis G
1785 McDONALD Mary G
1785 McDONALD Sarah G
1787 PARACHOJUK Errol
1787 PARACHOJUK George
1788 LUNN Robert O
17B9 KIRRANE Walter P
1791 KANE Anne
1792 HERSEY Glenwood I
1793 HUGHES Frank F Jr
1794 MacKILLOP Daniel F
1794 MacKILLOP Elizabeth
1794 MacKILLOP Mary Jo
1795 CHASE Amos B
1796 GROSSMAN Paul W
1797 GOFF Alan J Lt Col
1799 KARLYN Tillie
1800 CORNERSTONE LIQUORS
1B01 LANDOLFI Alfonso B
1B02 HAIGHT Henry H
1B05 AXELROD Saul
1809 SANGSTER Edward D
1810 WALSH Leo J
1B12 ZOCCO Joseph
1B13 TANZELLA James
1B14 HOWARD Frances M
1815 SPILLER Earl
1816 COLE Howard
1B17 DONLON Margaret M
1818 ERIKSON Albin J
1819 MEAGHER Francis P Jr
1820 SULLIVAN P
1B22 PETERSON Norvell L Mrs
1823 FALCK James W
1B24 CARBONE Bertha E
1B26 GORMAN Helen F
1827 FUREY James Jr
1827 FUREY James T
1827 FUREY Mary
1B29 BARBEAU Michael B
1B30 BOX Leonard F Jr
1B33 ERNSTING Kent
1834 HASKELL A
1835 WISE Daniel P
1836 BOYD Andrew J
1836 BOYD Thomas C
1837 MAHONEY Dan
1B38 McCARTHY E Mrs
1838 NOYES C W
1839 KENNEY Ethel B
1840 WHIDDEN Robert L
1842 GAGNON John
1842 GAGNON PAUL J
1842 GAGNON Paul J
1842 GAGNON Paula
1843 CASSIDY Gwendolyn D
1844 HECKMAN John
1846 JACO8SON Andrew C

© 1985 Johnson Publishing Company,Inc.

922

Numbers are preceded by above prefix

1847 EGAN John F Jr
1848 INNOCENTI Stephen J
1848 INNOCENTI Thomas J
1849 KIYOMI'S
1850 DUMPHY Carol M
1850 DUMPHY Dorothy M
1851 OAVIS Michael A
1854 O'HEARN F Virginia
1855 WILKSCRAFT CREATIVE PRINTING
1856 SNOW Andrea M
1856 SNOW Hubert M Jr
1857 SIMMS C
1858 SECONDIANI Biagio
1860 STANLEY M F
1861 MARQUIS Michael R
1862 BAXTER Herbert A
1862 KNIGHT Warren
1864 BOYLE Richard R
1865 GOODROW Robert T
1866 HATCH D
1868 ALEXANDER Frances F
1868 MRS ALEXANOER'S SCHOOL
1869 LAHOUD Herbert J
1870 HEERLEIN Robert
1871 KING Patrick
1872 COTREAU Vincent J
1873 MORGAN Claude A
1877 HANLEY Edward F
1878 COWPER Cheryl
1881 NELSON ROBERT T CO
1882 HARRINGTON Stephen J
1883 MULCAHEY Irma J
1884 McDONALO'S RESTAURANTS
1885 TORGLER James D
1888 NORTH SHORE ACOUSTIC AIDS
1889 BONNER Arthur W
1890 MAISON POOCH
1890 RUSSO Carmen T
1891 PAGLIA Santina
1892 RODRICK Carl M
1893 McKEAN Henry P Mrs
1896 PARISI Neil
1897 JAUSSEN C
1898 GARRY Vance W
1899 CHRIS & ELLIOTT
1899 ELIOTT CHARLES F JR
1899 ELLIOTT KRISTIN INC
1900 OUNN Robert J
1901 THERIAULT Victor
1904 RANIER Ernest V Mrs
1905 LAW Marguerite M
1906 TOBIN Dale
1906 TOBIN Raymond
1906 TOBIN Robert J
1907 WITHAM Roger H
1908 EDWAROS Ralph W
1910 SLADE John W
1910 SLADE Miles A
1912 WITTENHAGEN Arthur F
1914 RUSSELL Foster C
1916 DAGLIO Stephen J
1918 BALLOONS FOR YOU
1919 BERNATO Mark
1922 8ROPHY Charles J Jr
1922 BROPHY Matthew
1922 BROPHY Michael A
1924 SMART Christine E
1924 SMART Erwin J
1925 BENNETT Louis D Jr
1926 MURPHY Alma
1927 NELSON Robert E
1929 ATLANTIC PAPERS CORP
1930 PARKHURST J M
1931 GARDNER Robert
1932 TOLL Israel
1933 BEVERLY CITY PUB WKS DEPT MOTOR POOL
1934 CROSS M
1935 PINCIARO Lawrence J
1936 ANTHONY Claire
1936 ANTHONY Patricia
1937 VITALE Stephen
1938 FITZPATRICK Michael G
1940 GAGNON Eleanor
1941 SUNRAY BAKERY
1942 CASHMAN Clinton W
1942 CASHMAN Richard W
1942 CASHMAN Robert
1943 GOLD8ERG Milton A
1944 DAVIS Richard S
1945 SIMON William K
1946 FUMAROLA William S
1947 BUCKLEY Joseph F
1948 LAURANZANO Yolanda
1949 GRANACKI Kenneth J
1950 FRANCO AMERICAN CLUB INC
1952 FORTUNATO Mario J
1953 DOANE Auriel O
1954 HOGAN Louise M
1955 COMPSET
1957 WILKINS Oonald E
1960 CRONIN Donna
1961 PARAOIS Robert E
1962 A A PETERS ROOFING & SIDEWALL CO
1963 MONROE Helen M
1964 SHATTUCK Gertrude W
1965 VINCENT E W Mrs
1967 ANGELINI Rinaldo
1969 MANNING Thomas J
1970 BROUSSEAU Paul
1971 SYMONDS Douglas F
1972 SANTIN Ernest
1973 MOSELEY James B
1974 PARKER W H
1975 AMOROSO Vincent J
1976 SMALL Philip D
1977 BLANCHARO Elizabeth
1979 JASON Jesse W Sr
1980 PARKER Carol A
1981 QUIGLEY John A
1982 HENNESSEY Daniel F
1983 KEEGAN A L
1984 BURNHAM Roger S
1986 8ERRY Gerda S
1987 PURDY Gerry A
1988 CHISHOLM Mary W
1989 McELMON Robert C
1990 LEVY Leonard E
1990 LEVY Sandra
1990 LEVY Susan E
1991 LeBLANC Francis J
1993 ARCHER Vincent J
1995 EIGHTEEN EIGHTY SIX HOUSE INC
1995 MOLLY McGEE'S
1995 PRESS BOX
1996 SAVINO Eleanor
1998 GHIKA Victor
1999 DELANEY Edward F Jr
2000 SECURITY NATIONAL BANK
2001 RAND ASSOCIATES
2002 BERGERON N
2003 SWEENEY Richard
2005 CAMPBELL William R
2006 RITCHIE Thomas J Jr
2007 SCHROEDER L
2009 ERIKSEN Frank
2010 T FORD CO
2011 ABBOTT Allen B
2011 WILLIAMS Dana B
2011 WILLIAMS Oonna L
2012 HOMAN Richard K
2013 BARNES Robert
2015 BROWN Richard
2015 GREYCROFT INN
2016 COLE Robert W
2017 JOHNSON Jodi L
2017 JOHNSON Thelma A
2018 PIETRINI Dominic
2020 CURTIS 1000 INC
2021 TALBOT Edmond H Jr
2023 FITZPATRICK R E
2024 HORN David
2025 DiVINCENZO Janet
2025 OiVINCENZO Paul P
2026 HOURICAN M A
2027 8EVERLY AUTO WRECKING
202B 8ARTER Charles
2029 BOTT Thomas H Jr Mrs
2030 8RENNAN Joseph J
2030 BRENNAN Richard O
2030 BRENNAN Thomas J
2031 NOKES Elsie
2033 SEMPLE Alfred J
2035 CONLEY Floyd A
2035 CONLEY Sandra
2037 ALEXANDER Koula
203B MORGAN Frances
2039 CANN E M
2040 JOHNNY APPLESEED'S INC
2043 SOUCY Gerald L
2043 SOUCY Helen G
2044 GENTLEMAN Francis J
2044 GENTLEMAN Ronald
2045 MARINO Joseph Jr
2046 McEACHERN Richard W
2047 PAINTER Wilbur A
2048 SCHOOLS BEVERLY CITY BRISCOE JR HS OFC
2050 OLSON PHILLIP R INSURANCE
2050 PRUOENTIAL INSURANCE COMPANY OF AMERICA THE
2051 WAYMAN Connie
2052 HOUSTON Charles J
2054 SZIKNEY Boley
2054 SZIKNEY William P
2055 RICHARDS William
205B CUNEO Augustus C
2059 CONNERS David A
2060 MENDALKA Michael J
2061 FELDMAN Stuart M
2062 SIMOES Manuel F
2063 KRUKONIS Edward E Dr
2065 HACHEY John K
2066 FLYNN Catherine M
2066 FLYNN Christopher
2066 FLYNN Francis H
2066 FLYNN Joanne
2067 AMORY Hope P
2068 CAPOBIANCO J
2069 COLANTO Joan E
2069 COLANTO Michael H
2070 SER-VIS CLEANERS INC
2071 SMORCZEWSKI O
2072 COLLINS Homer W
2076 WHEELER Lloyd E
2077 YOUNG Mark J
2078 HENRY'S OF NORTH BEVERLY
2079 O'BRIEN J R
2080 NORTH SHORE VOLKSWAGEN INC-PARTS DEPT
2081 GIGUERE 8ernard R
2081 HEAPHY Carolyn L Mrs
2084 SCALIOTTI Angelo F
2084 SCALIOTTI Mark
2085 ARMSTRONG Carl S
2086 TOWEY MariLouise
2087 ANASTASI Joseph A
2089 CAMPBELL Robert W
2091 BENNETT C L
2092 COURCHENE Isabel
2093 TOOO Marvin
2095 CONNERY Cathy
2095 CONNERY Joseph W Jr
2095 CONNERY Michael
2096 CARROLL Mary A Mrs
2097 MERSFELDER John L
2099 ROBINSON Kent
2100 8EVERLY NATIONAL 8ANK THE-MAIN OFC
2105 CACCIA Richard G
2106 SMITH Fred
2108 BERRY David
2108 8ERRY Richard
2108 8ERRY William H Jr
2109 BROWN Chester A
2110 W I C
2111 FINLAYSON Kenneth D
2112 MARTIN David R
2113 STEEOMAN Lawrence B Jr
2114 SIEGLE INTERIOR MANAGEMENT ASSOCS
2114 SIEGLE V
2115 MORGAN Leslie
2116 DO8LE Ralph W
2117 CURRIER Robert S
211B MEATS UNLIMITEO
2120 SAM'S CLEANERS & LAUNDEROMATS
2123 BEVERLY GLASS CO
2125 HOPKINSON William Jr
2125 PATCH Charles A
2126 HAYES Donald J
2127 BARTLETT John
2127 BARTLETT Thomas M
212B CYR Gilbert J
2129 PAVLOWICH Joseph
2131 MacKENZIE Kevin
2133 CENTRAL EXPRESS CO
2133 FALLONI Paul A
2134 WHITAKER Carl F
2136 ALCOHOLICS ANONYMOUS
2137 HILLYER Stanley H
2139 NELSON John Jr
2141 BERTRAND Alden C
2143 STANTON Edward Jr
2144 HALBRUEGGE Harry
2145 KNUDSON Carl H
2146 KINCAID George E
2146 KINCAID Jeffrey A
2147 McINNIS Irene C
214B WHITE William E
2149 DESJARDINS JEWELERS INC
2150 CALLELY Florence A
2151 MONIES Oawn
2151 MONIES Don H
2152 O'SHEA Anna M
2153 STRAW Raymond W
2155 DuBOIS Christine M
2155 DuBOIS Shari
2156 NADEAU Robert 'children's phone'
2157 COLLIN George P
215B BIRMINGHAM Mike
2159 BRIGGS Richard S
2162 BROWN William L
2163 CONNORS James P Jr
2164 FLINT Ernest G Jr
2165 CONROY P
2166 CORMIER L Allan
2167 BROWNE Edward M
2170 GREGG MUSIC & VENDING
2171 PINCIARO Roly P
2172 HARRINGTON William C
2174 OALY Michael C
2176 WISEMAN Nancy E
2176 WISEMAN William W
2177 RUSSO Robert 8
2179 NICHOLS Jeffrey O
2180 BAILEY Charles M
2181 800TH James
2182 80SSIE Ida M
2183 BROUGHTON Judy
2184 McLAUGHLIN J Frank
2185 MASCIOLI Jerry 8
2186 PALOMO Rebeca
2187 COWAN Rose R
2188 TERZAKIS George
2188 TERZAKIS John
2189 CARLETON John T
2191 WEISMAN Oorothy
2194 MORAN G
2196 ENG Gunnar
2198 OeLISLE Wilfred J
2201 FANCY John F
2202 HUSON E M
2203 MOOOY L B COMPANY
2205 FRANSON M
2207 MINIGELL Joseph R
2208 KOVNER Michael A
2209 DAVIS Francis Mrs
2210 HUTCHINSON Lillian S
2211 NORMANO Alfred N
2211 NORMANO Robert A
2211 NORMANO Susanne J
2214 GASTONGUAY George J
2215 BROWN Kenneth I
2216 HOWARO Thomas T
2218 WOOD David A
2218 WOOO Oavid L
2219 ANDREAS Josephine M L
2220 NEW ENGLAND FLYERS AIR SERVICE INC
2221 O'BRIEN John V
2222 CARROLL C STUART
2222 FIRST REALTY GROUP INC
2223 BIXBEE 8radford O
2224 REO CROSS-BEVERLY CHAPTER
2226 LoVERME STEPHEN R JR
2226 NELSON KEVIN R
2226 NEUROLOGICAL CONSULTANTS INC
2226 SCHWARTZ ALVAN R MD
2227 SCIALOONE Pasquale
2227 SCIALOONE Steven
2228 SMALL Frank J
2229 MANZI Alfred A
2230 WINSLOW Edward H
2230 WINSLOW Edward H III
2231 SHEEHAN Frank
2231 SMITH Robert
2232 StFAURNIER Robert C
2234 GALLERY OF HOMES-BAR8ARA GOLO8ERG ASSOCIATES
2234 GOLDBERG 8ARBARA ASSOCIATES-GALLERY OF HOMES
2234 ZWEIL A M REAL ESTATE INC
2237 HOFFMAN Charles
2238 WARREN Cornelia M
2239 CAPACHIETTI Ralph Sr
2240 BRINGS Donald
2240 GEORGILAKIS Stanley
2241 GLUCKERT Joseph J
2242 HOVEY Harry A
2243 MAXWELL James
2244 PORCARO Joseph P
2245 MacDONALO K G
2247 FRIEND Seth
224B WILSON Y L
2250 KELLY William J
2251 JEOREY Arnold P
2252 8OUCHARD Susan
2253 SYMONDS Charles H
2254 HOLLAND Robert S
2256 SYDORKO Tony
2257 MICHAUD Joseph
2258 KNOWLTON John E Jr
2260 MOULTON E P
2260 RIG8Y Kenneth Or
2261 GILLESPIE Nancy J
2262 BURNS G
2265 RHINEHARDT V
2267 HUTCHINSON Joseph J
2267 HUTCHINSON Sharon
2269 PAOLILLO Carl Jr
2269 PAOLILLO Emilia
2270 HERLIHY Gerald J
2271 PINCIARO Ooreen
2271 PINCIARO William F
2272 KOKOSKA Anthony J
2273 CRAWFORD Robert
2274 REDDEL Jim
2274 WALENTUCK Oana
2275 GREEN Geraldine F
2277 RANO Winston
2278 COOPER Sidney
2279 OOWNER George B
2279 DOWNER George B Jr
22B0 MIGDOLE SAMUEL M
2280 NORTH SHORE COUNSELING CENTER INC
2281 THIBAULT Kenneth R
2282 MORSE Gerald A
2283 JANSONS Karl
2285 McCAUSLAND James F
2286 RUSSELL Euna
2287 SCHONTAG L
2288 TAYLOR Ooris C
2289 LEVESQUE Richard J
2289 LEVESQUE Richard J Jr
2290 JULIAN Raymond W
2291 MATTON Edmund J
2293 SWEENEY Timothy A
2294 8OUOREAU Catherine
2295 SWAN Earl M
2298 AMBROSINI Frederick J
2298 AMBROSINI Louis F
2299 SUTTON C
2300 WINER BROTHERS INC
2302 REAOE Arthur V
2303 NELLSON Richard
2304 PHELAN Gertrude
2304 PHELAN John E
2307 FORTUNATO Armand L
2307 FORTUNATO Thomas
2308 GROSSMAN Kenneth G
2309 HINCKLEY Paul
2310 BEAULIEU Norman
2310 BEAULIEU Norman
2311 FOLLY HILL CLUB HOUSE
2312 KENNEOY Helene F
2313 THOMPSON C W
2314 J P MARINE BROKERAGE
2315 IWIC Alexander F
2316 8EAUREGARO Robert J
2317 GEORGANOIS John
2318 MA COMMONWEALTH REGISTRY OF MTR VEHICLES
2318 REGISTRY OF MOTOR VEHICLES-COMMONWEALTH OF MASSACHUSETTS
2320 McCLURE Oorothy
2321 LUFKIN Robert A Jr
2322 SMITH Robert H Jr
2323 CLOUTIER Robert E
2323 CLOUTIER Robin Sr
2324 CANTLEY Oana
2324 CANTLEY J Clifford Jr
2325 EOWAROS Alwood H
2326 OUNHAM John W
2327 CARRARINI Leo F
2328 FLYNN Raymond F
2329 MacPHEE P
2330 LEE FRASER AND PATCH INC
2330 LUNN REAL ESTATE
2332 GAM8ALE Lewis A
2333 BAGLEY James
2334 COTTIER Francis John
2335 CABOT STREET LIQUOR MART INC
2335 OUBROW'S LIQUOR STORE
2336 BERNARD Joseph L
2337 CASSIDY M J
2338 TREM8LAY Rene L
2340 GRIFFIN W H
2341 FLYNN Alice N
2342 RUDDOCK William H
2343 CORMIER Leonard A
2344 HIGGINS John P
2345 WILLIAMSON Robert J
2346 PRENOIBLE Anna B
2348 LE8LANC Robert J
2349 OSBORNE Weldon H
2353 RUOSTEN Naomi
2354 PERKINS James A
2355 MAASER M
2356 PACKARO Edward W
2357 OUNPHY B
2358 BRITTON W W INC
2361 YOFFA B F
2363 HOY Thomas S
2364 OZIENGOWSKI Alexander
2365 HALL Earle S
2366 CAGNEY E U
2367 BURKE Raymond
2368 ANOERSON D ıane R
2369 BALLANTYNE Duncan S
2370 HOUDE Robert J
2372 8URNS Thomas C
2373 OEWART Russell Rev
2374 SHARP Raymond L
2375 BOURNE Philip W
2377 NOONAN Natalie W
237B FLANNERY Ellen K
2378 FLANNERY William F
2379 WRIGHT Oavid B
2380 SALEM EVENING NEWS-EDITORIAL DEPARTMENT
2381 WILEY Roger M III
2382 SILVEIRA George P
2384 NUNES Al
2385 COLETTI Mrs
2386 BROWN F G
2387 OALTON Henry J
2388 ROSENBERG Jerold A
2389 SQUILLACE Melanie
2390 COLLATOS Kleanthes
2390 ROSARIO Carlos
2391 MANNING Ernest A
2392 STACEY J E
2392 STACEY Kim
2393 OAVIES Geffrey
2393 OAVIES MARION BEAUTY SHOPPE
2394 MacMILLAN Alan E Jr
2397 CALOWELL Janet H
2399 CROSS Richard W 'children's phone'
2401 HAYNES Shirley A
2403 SMICK Oaniel J
2404 KINIRY George F Jr
2406 FLANNIGAN Edward J
2408 SWEET GREETINGS
2409 COLLINS Caroline L
2409 COLLINS William J
2410 SECONO CONGREGATIONAL CHURCH
2411 PRESCOTT Arthur W
2413 GREENOUGH Sarah
2414 GELINEAU Francis R
2415 TRASK MILLARD E
2415 TRASK Millard E
2416 PETRONZIO Paul A
2417 POWERS Harry A
2417 POWERS Jeffrey
2418 GALLANT Leo J
2419 MITCHELL Bonnie L
2420 ARTS & CRAFTS WHOLESALE INC
2421 8RIGHT Phillip R
2422 CHASE Ernest E
2423 KLESSENS Neil
2424 8EVERLY CITY FIRE OEPT CENTRAL FIRE STA
2424 BEVERLY FIREMAN'S RELIEF ASSOCIATION
242B 8LINN 8onnie
2432 8ERMAN Alvan
2433 SUTHERLAND SERVICE
2436 CUSHMAN Robert
2436 SCHOFIELO M Ruth
2438 8ROWN Earle H
2441 CARSLEY MALCOLM B
2442 AEROTRANSIT INC
2446 EOWARO A8RAHAM SCHOOL
2446 SCHOOLS BEVERLY CITY EOWARDS A8RAHAM SCH OFC
2447 8ENNETT Carl W
2449 POWER Burton J
2450 COLLINS Ethel L
2451 EICHOLTZ Ouane W
2451 EICHOLTZ James
2452 EVITTS Ellen F
2453 NELSON Oscar E
2454 FISHER Richard W Mrs
2455 HARBORLIGHT COUNSELING SERVICE
2456 FLEMING Robert F
2457 COLLINS Frances L
2458 CARLSON Helen E Mrs
2459 DAVIS William H
2463 CAGNEY Maurice
2463 CAGNEY Tom
2464 EASTERN PULMONARY SERVICES
2465 SYLVANOWICZ Carroll J
2466 GILLESPIE William W
2468 LEACH Harold M Jr
2469 CARNEVALE Oominic
2470 COTRARO Kenneth
2470 COTRARO Samuel R
2472 CHEMICAL SYSTEMS INC WAREHOUSE
2472 FREEOOM LINE
2475 COSENTINO John
2477 NATIONAL BICYCLE SHOP
2478 RANTOUL PHARMACY INC
2479 YOUNG Bert E
2480 MONTEVECCHI Hugo
2481 BERGERON Albert P
2483 HATHON Edward C Jr
2484 ROBB Elizabeth L
2485 BAKER Robert L
2486 POWERS James F
2487 BEVERLY CITY HIGH SCH CURRICULUM OFC
2487 SCHOOLS BEVERLY CITY HIGH SCH CURRICULUM OFC
2488 LECK William J Jr
2490 OROPEZA Mark A
2491 SANTAMARIA ASSOCIATES
2491 SANTAMARIA THOMAS
2492 MacDONALD Marjorie W
2493 McINNIS Joan A
2494 MacLEOO Daniel
2494 MacLEOO Oouglas
2494 MacLEOO Robert C
2495 COHEN Abraham
2495 COHEN Rosalie
2495 COHEN Sylvia I

Numbers are preceded by above prefix

2496 DiNOZZI Robert
2497 GENERAL STEEL RULE DIES CO
2498 SAUTER Jean M
2499 FINNEY Earl C
2501 GRASSIN Elizabeth K
2502 TROWT Harry E Jr
2502 TROWT MOVERS
2504 WHITE Frederick J
2504 WHITE Katherine
2505 CRONIN Mary F
2506 BECKVOLD John
2507 CAULFIELD James J Jr
2508 BAXTER Lewis
2511 HI-DA-WAY FLOWERS INC
2512 DUZZ Virgilio
2513 COFFEY Daniel
2514 EVANS Donald
2515 CONSOLAZIO Barry A
2516 BRIERLEY Elizabeth L
2517 RUTTER Matthew
2518 WALKER Harrison M
2519 LANDRY George H
2520 KNIGHT Ann Marie
2521 SALEM BEVERLY WATER SUPPLY BOARD
2522 RYNKOWSKI Raymond B
2524 SILVER Sam
2524 WAX Louis T
2525 YOFFA Borah J
2525 YOFFA Sandra B
2526 TREFRY Donna
2526 TREFRY Jean R
2526 TREFRY Ruth J
2528 ATWATER Richard M
2529 NORTH BEVERLY PHARMACY
2530 PETERSON Harold G Mrs
2532 SHEA R E
2535 McSWINEY Arthur M H
2536 CUSHING Samuel A
2538 MALARO David A
2540 RUSSO Kathleen T
2541 PARSON J
2542 ROBESHAW Everett
2544 KERR Rachel
2545 DRISCOLL Charles R
2546 McKENNA Arthur J
2547 JOHNSON Burton U
254B THOMPSON Jerry
2552 GOODRIDGE Alan A
2552 GOODRIDGE Arthur W
2553 ROUTZONG James
2554 GARDNER Norma E 'Norman'
2556 SCHWARTZ Alvan R Dr
2557 SIMON George
2558 KERSKER Michael
2560 AMBERMAN Harold R
2561 PRENDERGAST John R
2562 TILTON Raymond W
2563 HOSMAN Jeff
2564 DEDRICK William T
2565 BRETT William
2566 HERBERT STUDIO
2566 LIPSON Herbert W
2567 GOVONI Joseph P
2570 StHILAIRE Alfred D
2571 StPIERRE Raymond A
2572 STERNER Ralph
2574 JOHNSON C Jack
2575 GORMAN Walter A
2575 GORMAN Walter A III
257B MASCIOLI Domenico
2580 BUTLER Robert
2581 GUNNISON Chester
2582 IRVING Herbert H Mrs
2583 MacKINNON Jean
2584 NADEAU Robert N
2584 NADEAU Ronald C
2584 NADEAU'S CONSTRUCTION CORP
2585 EAGAN James F
2586 LESSARD Frank
2587 COLEMAN John W
2587 COLEMAN Melissa
2588 LOW James N
2589 JARNES Louis S
2591 CRAIGAN Mary E
2592 LIEN Lars F
2593 LANSOL Joseph P
2595 SALEM PUMPING STATION
2596 DUBE Paul
2597 DUKE Stephen
2598 WASHBURN Russell H
2599 WELSH James M Jr
2602 McPOLAND James L
2604 PASEK Frank
2605 ZARKADES Harry
2606 IMPORTED CAR SERVICE & SALES
2606 SAGGERER'S NICK IMPORTED CAR SERVICE
2607 SULDENSKI Cindy
2609 JOHNSON Theodore
2611 MITSUBISHI INDUSTRIAL SEWING MACHINES
2611 PORTER SEWING MACHINES INC
2613 FERRANTE Joseph A
2613 FERRANTE Paula
2616 DRINKWATER John F
2618 BRADY George W
2620 HEATH Wilder W
2621 CASSOLA Ruth E
2623 ANDREWS Susan E
2624 GUINIVAN Stella
2625 MEE Bernard F
2626 CIUPAK Karl G
2627 DODGE Caroline
2627 DODGE Christine
2627 DODGE Malcolm F
2628 BACHELLER Lawrence P Jr
2628 BACHELLER Myrtle
2628 BACHELLER Wendy
2631 DiPAOLO William
2632 WHITNEY George H
2633 ORZECHOWSKI Robert
2634 McGUIRE Raymond C Jr
2635 SMIDT Joseph
2636 BRAGDON Bertha M
2637 CHANNELL Steven
2638 RUSSELL Daniel Mrs
2639 8ENNETT Harold E
2640 GAGNON Elizabeth A
2641 ENGLEHARDT Walter E
2642 BENEDETTI Mary
2643 BYRNE J E
2644 HALE HOUSE THE
2644 WHITTIER Robert L
2645 CHAN William
2646 ANDERSON Mary
2647 FILTRANTI Anthony M
2649 CHITRO John A
2651 FOSTER Donald A
2652 JENSEN Harry H Jr
2653 PECKHAM Ruth E
2654 GASPER David
2656 COTE P
2657 PERO Napoleon G
2657 PERO OIL COMPANY
2657 PERO Paul
2658 DAVIS Francis W Jr
2659 SCHULTZ William
2660 FERREIRA Roy G Jr
2661 MILLER James C
2661 MILLER William G
2662 GAUDENZI Frank P
2664 MORSE John A
2665 MULCAHY John J
2667 EMMO Daniel
2670 SPEAR Alfred M
2671 MIRANDA Bettina
2671 MIRANDA Enrico
2671 MIRANDA Lucia E
2672 BUTTERWORTH M B
2673 THOMPSON Bernard G
2673 THOMPSON Karen
2675 JOYCE M L
2677 HAMMOND Harold E
2679 BANNER QUICK PRINT & COPY CENTER
2680 TOWER Lori Ann
2681 MacGLASHING Charles
2682 PADDOL Michael
2683 BLUMENKRANTZ Bertram L
2684 COFFIN Gloria
2685 WOOD John J
2685 WOOD William T
2686 HOWES Ceciline L
2688 LUXTON Stephen
2689 CONWAY Irene
2690 DURGIN D J
2691 PURDY Arthur S Jr
2693 VALLONE Michael
2694 BURCHSTEAD Warren
2695 McCARTHY T F
2696 CHANSKY D M
2697 RICHARDSON Gordon T
269B FROST Chester E
2699 SCOTTI Arthur
2699 SCOTTI Darlene E
2701 CARNEVALE David J
2701 GRZYBINSKI Charles
2702 GOLDBERG Bernard
2703 CASTLE Angela B
2704 DESPITER Stephen
2704 MOSSINN John
2705 ALLEN Raymond C
2706 RODRIGUEZ Michael J
2707 HARVEY P E
2708 PETTIPAS Vira
2709 O'CONNOR Thomas III
2709 O'CONNOR Thomas J
2710 GRANT Marion A
2711 HALLMARK DRIVE IN CLEANERS
2712 NORMAND Michael A
2713 HAYES Philip W
2715 8OWDEN Benjamin H
2718 GIBBS Addie M
2718 GRAY Alice M
2719 WALSH Charles H A
2720 ASTON William H
2721 ASKMAN Nils M
2722 CHRISTNER Wilbur
2723 ESSEX LIGHTING SERVICE
2723 OSGOOD George E
2724 GALUSKA Gail
2725 MORSE John R Sr
2726 CORNING John H
2727 REYNOLDS Janice
2729 GUIDARA Robert
2730 PHILINTE Ernest A Mrs
2731 MANCHESTER TRANSPORTATION
2732 LARRABEE Miriam I
2733 SAHOVEY Barry
2735 AHORDINI Christopher
2735 AHORDINI Jill
2735 AHORDINI John J
2735 AHORDINI Michael
2736 MacOONALD VENDING SERVICE
2737 WALLIS Nancy
2738 WALLESTON John
2740 LEFAVOUR Phillip W
2741 PRESCOTT Bruce L
2744 SYLVESTER Linda J
2745 AYERS Ralph C
2746 PESLIN Helen O
2747 MARCUCCI James T
2747 MARCUCCI Thomas F
2748 HOFFMAN Mary C
2749 SMITH Leighton B
2751 FEMINO Leonard F
2754 LINDSEY Benjamin T
2755 AVILES Josefa F
2756 LAWLER Thomas F
2757 KAISER Paul
2758 R J'S AUTO SALES
2759 MESKO B
2760 CENTERVILLE SCHOOL
2761 StPETER Fred
2762 ELLIOTT Richard M
2763 MATTSON Waino
2764 DAVID B H
2765 MARCOS Albert H
2765 MARCOS & CO
2765 MARCOS Phen M
2765 MARCOS William J
2767 PYBURN Harold
2768 SINGLETON James H
2769 GRANSAS James S
2771 CHAPMAN David
2771 CHAPMAN Kevin
2771 CHAPMAN Ronald D
2772 PODGERS Louise
2773 ECKMANN Clifford L
2776 DICKINSON Steven
2777 BEVERLY CITY POLICE DEPT CRIMINAL INVESTIGATIVE DIV
2779 CALLAHAN William
2780 FISETTE Arthur K Mr
2781 YEATON Charles L
2782 ATHERTON Lawrence S Jr
2783 REEVER Karl D
2784 MacARTHUR Doris
2786 WHITEHEAD Norman E
2787 MARGOLIS Edward G
2788 MONTSERRAT SERVICE STATION
27B9 HAWRYLUK Andrew P
2789 HAWRYLUK Stephen M
2790 FOSTER Charles
2791 GAGNON Kenneth D
2793 QUIMBY Woodrow
2794 AVILA Debra Susan
2794 AVILA Nancy Ann
2794 AVILA Roderick P
2795 STEVENS Hazel A
2796 HUCKINS Harold E
2797 TARSOOK M
2798 PLUMMER Robert
2799 BERNARD Denise
2799 BERNARD Dennis H
2800 COUNTRY STORE INC
2801 MacINTYRE Teresa M
2802 RICCI'S MARKET INC
2803 FOWLER Kim
2803 FOWLER Margaret A
2B07 CORNING E
2809 BARRON Norman W
2810 KASPEROWICZ Carol
2810 KASPEROWICZ Eddie
2810 KASPEROWICZ Edward F
2811 CAHILL William J Jr
2812 JOSSELIN Albert J Jr
2812 JOSSELIN Nancy
2813 McMAHON John J Jr
2814 GAYTON Robert
2815 Le8LANC Paul A
2816 WARD Kathy
2817 DEVEAU John A
2818 DUCHARME William
2820 CHANSKY GEORGE H
2821 GAGNE Donat T
2822 DOOLING John M
2823 JOHNSTON Joseph W
2824 INDOOR COURT
2825 8UTMAN Robert J Sr
2826 COLANTONI Margaret
2826 MARINO Nancy
2827 WALDROP Daryl D
2B28 DAY Olive Ann
2829 TRASK Philip J
2B30 HARRING Dean K
2B31 LITTLE Wesley J
2832 BARTER A Raymond
2833 BLAIR Cecil C
2B33 BLAIR Mark
2833 BLAIR Tracy
2835 MORO Antonio
2B36 BRADLEY F C
2837 OVASKA Suzanne
2837 SIMPSON Sue
2839 COLLINS Steven
2839 SULLIVAN V
2840 VANNE Douglas P
2842 DOBLE Ralph W Mrs
2843 BOEGGEMAN David 8
2843 BOEGGEMAN Joseph C
2844 MOTLEY Thomas
2844 PICKERING Katharine
2845 AMENTA Paul L
2846 CARSON Dana W
2847 NOVIELLO John E
2848 SARRO Sabino Anthony
2852 REYNOLDS James F
2B53 ROBILLARD Joseph A
2B55 LIBERT Joseph A
2856 CROCKER Raymond
2856 DANIEL Calvin
2857 DALTON Thomas F
2B58 MERCALDI P
2859 ADAMS Edward L
2859 ADAMS Stephen
2860 CROWLEY Linda A
2861 HASHEM Charles J
2863 O'SHEA Paul C
2863 ROCKWELL Ann Marie
2864 LENDALL Paul F
2865 KEANE P
2866 RENNICK Ken
2867 McKAY SCHOOL
2868 ADDISON Robert B Jr
2869 FILIPETTA Lawrence J
2B70 CHURCHYARD Edwin C Jr
2874 LONG LaAnn
2874 LONG Ronald V
2B7B ELLIOTT Charles F
2879 CARLTON William
2880 TOLIDIS Kostintinas
2881 MITCHELL Edward
2881 MITCHELL Rodney F
2882 BUSHBY Sidney
2883 MacMILLAN Arthur
2884 FOLEY Thomas B
2884 FOLEY Wendy A
2886 HARSIP Daphiney J
2887 HALLE D L
2889 BURNHAM Kenneth L
2B90 WINSTON George A
2891 McALLISTER Mary E
2B92 TRASK Lyman E
2892 TRASK Nancy
2893 MURPHY James
2894 BRIGHT Margaret L
2895 BEVERLY CITY HEALTH DEPT DENTAL CLINIC
2896 BERTUCCI Lawrence E
2B97 DIFAZIO John R
2B99 LOISELLE Reginald
2900 WOODBURY Alonzo
2901 HUDSON William
2902 ALT Richard E Mrs
2904 GALLO Luke
2906 VERRETTE Marc
2906 VERRETTE Paul A
2906 VERRETTE Ronald
2907 WILLEY David J
2907 WILLEY John H
2907 WILLEY Patricia A
2908 GOLDBERG Melvin H
2909 GRANT Clinton D
2912 GRABOWSKI Alice N
2913 NEIDART Frederick C
2914 GREENHALGE John F Jr
2915 FIELDER Lilla G
2917 BOUDREAU Roger J
2919 RAFFA Anna T
2921 RACOW Harold L
2922 NATIONAL LABS INC
2924 HUTCHINSON Francis A
2926 ROSEMAN Hyman R
2927 OeANGELIS Daniel L
2928 TOMKINSON David
2929 SHAW Robert K
2930 SHULIMSON Gina
2930 WENDER Deborah J
2930 WILLIAMS Gerry
2931 MORAN Frances M
2935 WOODS Mary L
2937 LAWLER Martin J II
2938 PARSONS Phillip C
2939 DRISCOLL John J
2939 DRISCOLL Mildred
2940 DePIERO Robert
2941 HENDERSON William P
2943 BRANDLEY George E
2944 LISZKO Walter S
2945 SWETT Sidney W
2946 PAIGE Lester P
2947 TUCKER Joseph
2947 TUCKER Joseph E
2948 LESTER Frank H G
2953 O'BRIEN Thomas F
2954 WEDGEWOOD Blanche
2956 DOYLE Richard J
2956 DOYLE Suzanne
2957 DAVIS DRUG CO INC
2959 POTTER Ralph W
2960 GRAY Marjorie
2961 JOSLIN Peter
2962 BUCHMAN Norman H Dr podiatrist
2964 WOGAN PHILIP A
2967 FRASCA MICHAEL J
2968 ROBERTS Benjamin A
2968 ROBERTS Thomas
2969 MERCALDI William B
2970 TANZELLA Phillip
2971 HILLERY Homer F
2972 McFADDEN Edward J
2973 CABOT DENTAL STUDIO
2976 CONRAD Frank Sr
2977 DUPONT Arthur H
2978 SAGER Agnes W
2980 DRISCOLL F William Jr
29B0 DRISCOLL Ruth I
2982 CHOUINARD Charles
2982 CHOUINARD Courtney
2982 CHOUINARD Renee
2982 CHOUINARD Taylor J
2983 AVALLON Laura
2984 REIO Alice O
2985 LOTARSKI Stephen P
2986 FIELD Albert
2987 DeCENZO Anita J
2988 KIMBALL Kathleen M
29B9 LANTZ Edmund P
2990 PETROSINO John
2991 DAMON Kenneth
2992 CLEVELAND Natalie
2993 DRAPER Robert M
2994 QUINN Robert
2998 JOHNSON Herbert
2999 SPENCER Caleb F
2999 SPENCER Catherine
2999 SPENCER Martha H
3000 BEVERLY HOSPITAL
3000 NORTHSHORE BIRTH CENTER
3000 NUTRITION & FITNESS CENTER OF BEVERLY HOSPITAL
3020 ROMEI Roger
3021 STOUGHTON Roger K
3024 SIVEWRIGHT J H
3025 TRUFORM CONCRETE FOUNDATIONS INC
302B DENSMORE Charlena W
3028 DENSMORE Meredeth L
3029 REILLY John T
3030 CONNORS MARY K
3030 GAIFFNEY & CONNORS
3031 LeBLANC Agnes Mrs
3032 ROBICHAU Harold V
3033 HERSEY Leonard R
3034 HOUDE Roger
3036 FRERK John
3037 HRYNOWSKI Lorna C
3037 KOLOZESKI John
3038 CAMPBELL Robert E
3039 LYONS Mary E
3040 HORSMAN Herbert Jr
3042 ZASSMAN Henry
3043 YOUNG Robert G
3044 PETERSON Norma
3044 PETERSON Raymond L
3045 LECLERC Gary
3045 LECLERC Joseph
3046 GUILEBBE Jerome J Jr
3048 MacDONALD James
3048 MacDONALD John A
3048 MacDONALD John A Or
3049 NOBLE Jerome Capt
3053 BURKE John F
3055 KATZ David M
3056 PETON Denise
3057 KELLY C
3059 COLUMBUS BAKING CO
3060 GRANITE SHORE FOREIGN AUTO
3061 RO8INSON Frank P
3063 POTTER Lawrence M
3064 WINCHELL E J
3066 FITZGERALD Sheila
3066 FITZGERALD William J
3067 SKRYNESS Richard S
3068 RO8INSON 8ernice G
3071 NEWMARK Abraham J
3072 GNOZA Gregory
3073 PALUZZI Anthony F
3074 FLAGG J
3075 CARUSO Phillip J
3076 MARAD Elizabeth
3076 ROLLINS Michelle
3077 BRADDOCK Tina

© 1985 Johnson Publishing Company, Inc.

3078 ROCCOFORTE C Anthony
3079 GALLUZZI Antionette
3079 GALLUZZI Nicholas
3082 HUU HOI Yo
3083 LANDERS Eva M
3084 OBEAR Robert G
3085 TWOMBLY Lucenia G
3086 HENDERSON Robert J
3087 MORTON Warren N
3088 BARKER B A
3090 PURINGTON John F
3091 FORRANT ESTHER
3093 O'BRIEN Daniel C
3094 SPINEK C I
3095 TARLOW Barnet
3096 JOSLIN Dorothy A
3097 GULBRANDSEN David
3097 GULBRANDSEN James
3097 GULBRANDSEN Richard E
3098 ENGLEHARDT Robert W
3099 TIERNEY Thomas J
3100 BEVERLY HOUSING AUTHORITY
3102 NANGLE Margaret E
3107 HOOKER Myer
3108 TSOUTSOURIS John
3109 CHURCHILL Kevin
3110 IRVING John Hollis
3111 MILLER Gordon S
3113 REYNOLDS Barbara
3114 GILDAY John J
3114 GILDAY Thomas B
3115 FRISCH Minnie
3117 CRAM Margaret J
3120 BLODGETT William H
3121 HALLMAN Virginia A
3121 SYMONDS Warren
3122 GUINIVAN Beth
3122 GUINIVAN Mark
3122 GUINIVAN Paul P Jr
3123 NEUNER Arthur J
3126 CRAIK Mildred E
3127 BIANCHI Guido
3129 MULDOON Margaret C
3131 YEATON Jack
3134 PIERCE Richard Mrs
3135 CRATEAU Lawrence
3136 FALKENSTROM Walter
3137 CRAIG Harvey A
3139 POOLER Betty
3139 POOLER Billy
3139 POOLER Elsa
3142 CARON M E
3143 CLEMENZI Angelo A
3143 CLEMENZI Elizabeth
3143 CLEMENZI Susan
3145 KUNDROT Andrew J
3146 SERVIZIO Paul
3147 MYLOTT A
3148 EYNON E
3150 DiANNI Albert P
3151 HUTCHINSON Kristen J
3153 DANFORTH Addison A
3154 TANZELLA J Robert
3154 TANZELLA Pamela
3154 TANZELLA Steven M
3155 SILVER Barry
3156 BATTIS Peter C
3157 FILLMORE 8asil W Mrs
3158 HOWELL Alice Marie
3159 FOYE William
3161 BLISS Jean
3162 MacKENZIE Amy L
3163 CLEMENZI Paul
3165 NOLETTE J P Robert
3167 WHITMARSH John A Jr
3169 BAKER Blanche M
3169 RenCORRELL Pearl
3170 BURNS Theresa A
3171 GIAMANCO Joseph
3172 BROOK Charles H
3173 BULLIS Nancy
3173 BULLIS Phoebe M
3174 IMMANUEL CHURCH DAY SCHOOL
3174 IMMANUEL CONGREGATIONAL CHURCH
3175 RICHARD Conrad A
3176 DINOLA Matthew
3178 OEINSTADT Henry C
3178 OEINSTADT Todd
3179 DOTY G Herbert
3182 McKENNA Jeffrey A
3182 McKENNA Jon
3182 McKENNA Joseph G
3184 ACKER T E
3184 CAMBELL Lisa
3185 WHITE Joseph E
3186 MACRI Joseph
3187 CARNEVALE George F
3187 CARNEVALE Michael
3189 SCOTTI William G

© 1985 Johnson Publishing Company,Inc.

922

Numbers are preceded by above prefix

3190 SALMON Oouigas
3191 LEWIS Robert A
3192 MOOD Everett L
3193 OBEAR Kenneth B
3194 FRIBURG Diane L
3194 FRIBURG Ernest W Jr
3194 FRIBURG Richard W
3194 FRIBURG Robert A
3195 COUNTRY DRIVING SCHOOL
3197 COMEAU Camille J Mrs
319B REARDON Kevin
3199 HAYWARD Howard W
3200 COLLINS Pauline E
3201 KENNEOY Peter
3203 BURAK Christine
3203 FARREN Ronald P
3205 VASSALLO Angelo A
3207 FOOTE Richard
3207 FOOTE RICHARD
320B DORSEY WILLIAM R OR
320B SHAHANI MAYA B
3209 THOMAS Martha V Mrs
3210 HUBBARD Clayton R
3211 MUNSEY Mary L
3212 BRAOBURY Elias
3213 MOULTON Douglas
3213 MOULTON Winslow L
3214 O'BRIEN Alice M
3215 COTTI Laura
3217 NASON Roy A
3218 FELLOW J
3220 BLATCHFORO Elliot N Jr
3221 GOODFELLOW John R
3222 DUNCANSON Robert B
3223 HEWSON Gaffield J Jr
3224 CROSBY Karl E
3225 McLEAN Daniel E
3227 SEARLE John E Jr
3228 ADAMS Keith R
322B AOAMS Ronald M
3229 MANZI Paul A
3231 DILLABY Edwin F
3233 FALKOWSKI John F
3234 SMITH Lawrence E
3235 GEBHARDT Michael J
3236 OLOE TREASURE SHOPPE
3237 GROVE R
3238 CONNOLLY RICHARO F OR
3239 HELLMAN Wesley J
3240 RICCI Michael W
3241 PALINSKI William V
3242 COPELAS Mary
3243 THERIAULT Paul R
3244 MURPHY JOHN & SONS
3245 BERUBE Mary P
3246 LACHAPELLE George R
324B FOLEY G W
3249 DEINSTADT Andrew S
3249 OEINSTADT Phyllis
3249 TURNER Helen E
3250 CUSHING DONALO E
3250 CUSHING Oonald E
3253 PORTER Keith A
3255 CIVITARESE Antonio
3255 CIVITARESE Paul
3256 ARPIN Oscar E
3257 SAUVAGEAU Albert R
3258 GHEN William R
3259 MAGEE Ann
3259 MAGEE Russell S Jr
3259 MAGEE Russell Stuart
3260 BIGGS O H Mrs
3261 KASPRZYK Joseph
3262 WILSON Walter R
3263 MOAR William F
3264 GOVONI Josephine
3265 CENTER William A
3266 BAIRO James W
3268 D'AMATO Margaret
3270 TARDIFF Oonald A
3271 RANDAZZO Robert
3272 BACKSTROM Willard A
3273 BARTLETT Frederic C 'housekeeper'
3274 ERIKSON Bruce A
3275 CHRISTOPHER Georgia
3276 MURPHY Leonard P
3278 PAPA Joseph J
3278 PAT'S BEAUTY SHOPPE
3279 WARO Jan S
3279 WARD Robert A
3280 LUCIER Russell L
3281 BALLENTINE Robert Jr
3282 LEAHY George T
3283 NICOL John M
3284 PROPER L
32B5 ROSE Russell M Jr
3286 OBERNESSER James
32B7 HARRISON Kenneth
3288 TIRRELL James H
32B9 MILLS J K
3291 HAYES Richard D
3292 LOWRY Lillian
3293 MARSHALL M T
3294 McEWAN John
3295 FIRST BAPTIST CHURCH IN BEVERLY THE
3296 THIBOOEAU George E
3297 BAGLEY Roland
329B BERKOWITZ Henry L
3299 SAVAL Marcia R
3302 JOHNSON O A
3303 O'CONNOR Marianne L
3304 KIDDLE Richard K
3305 BROCHU Butch
3307 HAMILTON Albert W
3309 BARSANTI Keith
3310 MILLER Joyce A
3311 BEVERLY CITY MAYOR
3313 PEABOOY Gilbert B
3314 NICOL William C
3316 MORRILL LeRoy K
3316 MORRILL William O
3317 PINCIARO Hilda L
331B MODUGNO Angelo E
3319 ENGLEHAROT Robert L
3321 BLAIS Mary E
3322 FULLER William P
3325 WHALEN Michael T
3327 CURTIN Claire E
332B CULLEN Loring R
3329 SCHOLNICK Joseph S
3330 DONNELLY James F
3332 DAWSON Walter F
3333 ON THE ROCKS
3334 GARDEN CITY AUTO BODY
3336 SCHOOLS BEVERLY CITY BRISCOE JR HS CAFETERIA
3337 THORNTON Gordon D
3338 COLANTONI James V II
3339 CHURCHILL Albert W Jr
3339 CHURCHILL Oavid
3342 DAVIDSON Donald A
3343 DeANGELIS Pasquale
3344 GILES J Bennett
3345 CHAREZUN Anne
3346 YEATON Edith A
3347 STULL Ashworth N
3348 MYERS Henry R
3349 FERGUSON Billy
3350 KOBIALKA Stephen
3351 COHN Abraham L Mrs
3355 OiLORENZO Antoinetta
3356 LAMBERT James O
3358 BLOOD Anthony P
3359 WILLIAMS Calvin
3360 OOT Chris
3361 RICE Jay
3362 PIERCE George W Jr
3363 EGAN John F
3365 SKEA John S
3366 GUYER Leslie J
3367 MARSHALL Robert E
3369 WANG F A
3370 SZCZESNY Michael A
3372 MacKENZIE John O
3372 MacKENZIE Roger S
3373 OAY Gerald P
3376 HARPOLE Christine
3376 HARPOLE Thomas L
3377 HALL Wallace L
337B WOOOBERRY Burrage L
3379 ROCKWELL Mary Mrs
3379 WRIGHT Harold M
3381 PATCH Robert T
3382 CLAFFERY John F
3383 THIBOOEAU Alfred J
3384 FONTAINE V
3385 EARLEY AOOITION CO
3386 FLINT Albert G
3386 FLINT Oavid
3386 FLINT Sharon
3387 MAGUIRE Michael J
3388 MARTATOS Spiros D
3390 ESSEX STREET ASSOCIATES
3391 BARBIN Norma L
3394 FLOOK Walter O
3396 BURNS J C Jr
3397 KEEFE Frances D
339B DOUGLAS Beatrice
3399 O'NEIL Robert F
3401 BOCHYNSKI Richard A
3402 STEPHENSON John A
3403 BRYANT Arthur H
3405 GIVENS Michael W
3406 FISHER James F
3407 KERR C A
340B CUTLER Phillip
3409 TOSCANO John
3410 WINSHIP M
3412 MORSE Arthur R
3413 ISOM Virgil L
3414 BARR J E
3415 VENEZIA Edward M
3416 BOWKER J Kent
3417 GILMAN Jack J
3418 A CUT ABOVE
3419 MUNROE Thomas
3420 LAMBERT Andre G
3421 BELMONTE Paul P
3422 LESZCZYNSKI John S
3425 KEMPER Elizabeth
3426 BELL M W
3427 SHORE SALES CO
3428 DeFRANCES Laurence A
3429 CURCURU John M
3431 HANSEN Liselotte
3433 BATCHELOER Barbara
3433 BATCHELDER Gregory
3433 BATCHELDER John R
3433 KNAPP Sheila K
3434 FORSSTROM ALLAN H
3434 HEAPHY & FORSSTROM
3436 JACQUES Helen M
3437 HOLLAND Robert
3438 StPETER'S EPISCOPAL CHURCH
3439 LAOEROUTE Charles D
3440 FANNING Blanche P
3441 RANTOUL CREOIT UNION
3441 UNITED ELECTRICAL RAOIO & MACHINE WORKERS OF AMERICA LOCAL NO 271
3442 CLOUTMAN Thomas R
3444 REO SLEIGH AT PRIOES CROSSING THE
3445 RAPPENECKER J
3446 O'BEIRNE Paul T
3447 OAVISON Glenn B
3448 JUOO Sylvia
3449 FITZGERALD Alice L
3450 DOUCETTE Richard L
3451 ALCON'S
3452 GREGORY Robert L
3453 NELSON Dawn
3453 WILLIAMS Stephen S
3454 PIANA Oella
3455 ZAMPELL Thomas J
3456 LOWE Owen W
3458 MERRILL Ann
3460 MARCIANO A Carmen
3461 8OWDEN Lance
3462 KAPLAN HAROLD DR
3462 SOZANSKI STANLEY OMD
3463 McGARR John J
3463 McGARR Kathleen A
3463 McGARR Maureen E
3464 THERIAULT Arthur
3465 ALEXANOER Joseph
3465 BEKERITIS Steven
3467 MURNEY John J
3467 MURNEY Richard J
3468 LEWIS Ooris E
3469 SULLIVAN Marion
3470 DeVITO Dennis
3471 RICHAROSON Norman T
3472 CAMPBELL Richard A
3473 BRADLEY Robert L
3474 RUSSO Frank J
3475 WHITE Helen M
3476 NILES Henry F
3477 RICHARDS D F
3477 RICHARDS Nancy B
3478 SMALL Clayton L
3479 KELLEY Philip C
3483 CASALE Pasquale
3485 B E V TV CABLE CHANNEL 6
3487 JASON Jesse W Jr
3487 JASON Theresa M
3488 COLAHAN Stephen P
3489 CARR Arthur T
3490 HAMILTON Ken
3491 LUCAS John J
3491 LUCAS Peter S
3492 GALIATSATOS Paul
3493 DuBOIS Helen J
3494 COWAN John L
3495 POLANSKY Robert M
3495 POLANSKY Stephen
3495 ROSENBLATT Hyman M
3496 QUINN David
3497 HALEY Edgar W
349B DERVIN James J
3499 DEVEAU Melvin
3500 SANOERSON Phyllis G
3503 LUKE George J Jr
3504 TWEEO Joseph F
3505 ALLIEO HEALTH PROFESSIONALS INC
3506 FRASER Cynthia
3506 FRASER Oonald R
3507 CONSOLI James
350B SALT Trevor L
3509 MAESTRANZI BROTHERS INC
3509 MAESTRANZI BROTHERS NORTH SHORE GRINOING
3509 NORTH SHORE GRINDING SERVICE
3510 DELLAFERA Mark D
3511 JUSIEWICZ Ruth M
3512 CHANSKY GEORGE H
3512 CREDIT BUREAU OF GREATER BEVERLY INC
3513 RIOOLE Robert C
3514 GRUNTKOSKY Thomas W
3516 BOUCHARO Alice B Mrs
351B OURGIN Alfred A
3519 LINEHAN Oaniel M
3520 ROSSI Caesar
3521 PAQUETTE Mary M
3522 BZDULA John J
3523 NOBLE Robert
3524 DAMIANI B F
3525 BURNS Russell J
3525 DEMENT Donald R
3526 PERIN Elwood T Jr
3527 KAHN Fred
3530 NORBAKA Charles B
3532 MALLIONEK Frank P
3533 ROBBINS John G
3534 BEE Oiane
3534 BEE George S
3534 BEE Jeffrey
3535 ANGELICO Nancy
3536 OAVIS A
3537 GOODWIN Carl A
3540 AUGER Alfred
3541 DePIERO'S EXXON SERVICE
3542 BONAIUTO Paul G
3543 POWERS Christine
3543 POWERS Kathleen
3543 POWERS Thomas R
3544 SILVA Jeffrey B
3545 TYBURSKI Karen
3545 TYBURSKI Patricia
3545 TYBURSKI Sharon
3546 CORNELL Patricia
3546 CORNELL Vincent J
3547 SUBLER R
3548 STACEY Walter E
3549 MORSE Charles M
3550 TILTON Howard
3551 NELSON Oavid
3552 OARCY M Catherine
3553 NORRIS S L
3554 HITCHINGS Edward C
3555 SLATTERY Cynthia
3557 O'DONNELL Shannon
3558 PAPA Antonio E
3560 PARAOY John R
3562 COLLINS John J Jr
3562 MERCALDI Paul Jr
3563 ROBINSON Martin
3566 PISANI Anthony J
3566 PISANI Michael J
3567 CORBETT Alice H
3567 CORBETT Thomas J Jr
3568 PINCIARO Raymond P
3569 PANTOS Maude
3571 HOPKINS N
3572 ROSE Marjorie L
3573 MOSER Fred
3573 MOSER Robert
3574 RICHTER Eric
3575 HILTON Robert J Sr
3576 BELL Oora E
3576 BELL Helen
3577 BOWLES David R
3578 GOOOHUE Doris R
3579 FIELO James F
3580 SLAOE Wesley L
3582 MASTROFRANCESCO Florence C
3583 AYERS Lester C
3583 AYERS Ralph
3584 LABONTE Raymond
3586 STRANG Wilmont N Jr
3587 FAY Haveland A
3588 MARESHCALCHI Augusta
3589 PIKE Bernard T
3590 AOAMS John L
3592 SACCHETTI Alfred A
3592 SACCHETTI Oebra
3592 SACCHETTI Lori
3594 McNUTT Herman L
3594 McNUTT John G
3595 DOBBS Alfred A
3597 MAHON William J
3597 MESTOR Sandra L
3599 DOMERATZKY Louis M
3600 NELSON Oavid Jr
3601 MacLEAN A
3601 MELANSON P A
3603 TONEATTI Virgil W
3604 THORPE Terry
3604 THORPE William H
3604 THORPE William Jr
3606 KIPOURAS Florence T
3607 DODGE Albert
3608 OENNESEN John H
3610 OOOLING Marilyn L
3610 HOWARTH William
3611 FORTUNATO PETER F REAL ESTATE
3612 TWISS Mathew
3612 TWISS Michael D
3612 TWISS Richard L
3613 GLORIA FOOD STORE
3614 WILBUR John M Dr
3617 BALL Harrison S
3618 THORNDIKE Richard K
3619 GRANT Hazel N
3621 TINKHAM Sylvester C Jr
3623 MILLER Anthony R
3623 MILLER Richard O
3624 McMAHON Josephine P
3625 HOPKINS Wendell P Mrs
3627 QUIGLEY William A Jr
3628 E & M CONSTRUCTION COMPANY INC
3629 HOUSE OF FABRICS
3630 MURPHY Kevin
3631 PEABODY C
3632 CHISHOLM Ann
3632 CHISHOLM Sally A
3632 SULLIVAN Eutis F
3632 SULLIVAN Margo
3633 MacKENZIE Stephen A
3634 GALLAGHER A
3635 FURBUSH George P
3635 FURBUSH Jane
3639 GOLD Erik
3640 OIMARZO J
3641 SHARKEY M S
3643 JULIAN Sophie Mrs
3644 HENNESSEY Julie E
3644 HENNESSEY Paul
3645 REIN Janice
3646 LEOERMAN Jane W
3647 SEN Anup K
3648 GOLDBERG George
3648 GOLOBERG Philip A
3651 SCULLION Eleanor R
3654 COOMBS John
3654 COOMBS Mary E
3654 COOMBS Peter
3654 COOM8S Robert N
3655 HUBBARD Paul S
3656 HOWARD Oeborah R
3656 HOWARO Donna L
3656 HOWARD Robert H
3657 DOYLE John
3658 COVE SCHOOL
3659 TARANTINO Jovina
3662 CRAIG Willard
3664 WHEELER M W
3664 WHITNEY M L
3666 SQUIBB Linda
3666 SQUIBB Robert V
3667 ROBBINS Milton H
3668 WHITTEMORE Muriel L
3669 KASPRZYK Joseph
3670 GASTONGUAY Sara F
3672 OSTWALO Robert
3674 GRANT Albert E
3675 ROSSI Helen E
3676 TREMBLAY Arthur Or
3677 BURNS William C
367B SAUVAGEAU Alphonse E
3679 RICHARDS Charles W
3680 COLONIAL CLEANERS
3680 COLONIAL FORMAL WEAR
3681 LUCAS Thomas
3682 BRUCE Myrtle C
3684 CHAPMAN Anthony B
3685 POTTER Richard
3687 MANOELL R
3690 COLE Gerturde E
3691 KARRAS Paul
3691 KARRAS S
3692 GEORGE James O III
3693 CRAM Maureen F
3697 VanARSDALE Ann
3697 VanARSOALE Joan
3698 CALLAHAN Edward J
3699 CELLINERI Benedetto J
3699 CELLINERI Maria
3700 MacDEARMID Alexander C
3701 MERRILL Eugene D
3703 JENNINGS Frances G
3703 MONAHAN Priscilla A
3704 WHEELOCH George L
3705 SCANZANI Theresa
3706 McPHERSON Katherine M
3707 EASTERN CYCLE SALVAGE
3708 JOHNSON Curtis T
3711 JEFFERSON Robert B
3712 PINCIARO Angelo
3713 ZOLNER William J Jr
3714 HEMENWAY Barbara A
3715 HALSBANO Harvey
3715 HALSBANO Joseph H Dr
3716 OICKINSON Sherman
3718 OESMONO T Joseph
3720 TERRY Catherine
3720 TERRY Jennifer
3720 TERRY Laurence Jr
3720 TERRY Laurence M
3721 BLANCHETTE Ruth J
3722 GESUALOI Luigi
3723 C C I 8LUE PRINTING
3724 OUPRAY R M
3726 SMITH Oavid W Rev
3727 NIMBLETT Arthur
3727 NIMBLETT Katherine F
3730 HOUGH John L Jr
3731 SMUCKLER Lillian
3732 UMBLEY Helmut
3732 UMBLEY Robin
3733 JOANNE'S BEAUTY SPOT
3734 BARRY Eunice H
3735 McGENEY Joseph W
3737 BENNETT George Mrs
3738 COOPER Richard A
3739 TOCE Stephen
3740 TEETER Roy W
3741 CORNELL Stephen
3742 MAGNUSON Henry A
3743 MASSISON John W Jr
3744 DONAHUE Roger J
3745 MAHONEY Mathew L
3746 McQUEENEY Charles A
3747 BUCCO Mauro
3748 MITAL James J
3748 MITAL Laurie
3748 MITAL William A
3751 REYNOLDS M A
3752 SHEERAN Jane D
3753 AYERS S C
3754 HOWLANO-TOLLA Oeborah
3756 JOHNSON Bertha E
3757 KIRLIS Stratis
3758 HUME Jay
3760 PIERPONT Clyde L
3761 WILSON S
3762 DORMER George E
3763 OULLEA Oaniel J
3763 WILSON George
3764 SURELS Ann
3764 SURELS Jane Ellen
3764 SURELS Stephen A
3765 MORONG Richard H
3766 LeBARON Anna M
3767 McCARTHY Kathleen
3768 ISSENBERG Linda
3768 SMITH Jeffrey
3769 GAVIN Oavid P
3770 FILTRANTE Edward J
3770 FILTRANTE Frank
3771 HENDERSON Ernest B
3772 FEMINO Randolph J
3773 C C I BLUEPRINTING
3773 C C I FILM PROOUCTION
3773 CENTER FOR COMMUNICATIONS INC
3773 USHAKOFF ALEX JR
3774 CLUXTON Erich L
3776 SULLIVAN Henry F
3777 FRASER Celeste E
3778 COURCHEWE Grace
3779 POOLE Stanley G
3781 COLBY Edward 8
3781 COLBY Judith
3782 BUTTERWORTH Harry S
3783 RAY Walter K
3784 8URGTORF John A
3785 THORNTON Maureen S
3786 CREAN Walter F
3789 PICKETT Grace M
3790 SCHURR O
3792 BRAINARO Francis
3793 HOLLAND Frank W
3794 FIELO Kenneth C
3797 BLANCHARD Donald
3798 ABBOTT J
3800 SOUNOSMITH THE
3801 DAVENPORT Robert A
3803 POWERS William E
3804 WILKINS Mark S
3804 WILKINS Thomas
3805 CROWLEY John J
3806 BERRY Richard
3807 VACCARO Steven
3808 BROWN Lawrence C
3809 NELSON Oscar
3810 McNEILLY David
3811 McMULLON N
3812 TANORAMA
3813 RAFEAL Gary
3814 PSZENNY Oavid
3815 NARDONE George E
3816 RICHAROSON Walter A
3818 GOLOBERG Mark
3820 FOSTER Edna
3821 KUSZMAR William
3822 ARVIE'S CANOIES
3823 COLLINS William D
3825 STANOLEY Freda
3826 BARGER Jeffrey
3828 MacCARTHY Earle F
3829 BLOCK H & R
3830 WALSH James W
3831 DePIERO Bergilio D
3831 OePIERO Jim
3831 OEPIERO Tom
3833 NORTON Thomas J
3834 CLARIZIA Peter T
3834 CLARIZIA Todd J
3835 STEARNS J
3836 MOLLOY Joseph O
3837 COMEAU Edward F
3838 YAVNER Ira
3839 HIGGS James T
3840 COULTS Charles R
3841 BEVERLY COMMUNITY RESIDENCE
3841 SHAW Richard M

Numbers are preceded by above prefix

3842 GARDNER Jon
3842 LYONS B R
3843 KENWORTHY Thomas E
3844 MASON DAVE CHIMNEY SERVICE
3844 MASON David L
3845 CAPPUCCILLI Dennis Mrs
3847 JOHNSON Andrew L
3848 HERSEY Howard C
3849 VAUGHAN Joan
3850 GYSAN James D
3850 GYSAN William H Rev Dr
3850 VOLESNIHOFF Joy Miss
3851 SAUNDERS Richard L
3852 PALAIMA Stanley J Jr
3856 MURRAY Eric R
3858 TOSI Pierino J
3859 WOOLAVER James T
3862 SULLIVAN A Joseph
3863 TOSCANI Francesca
3864 MURRAY Margaret
3865 JAMESON Anita J
3865 JAMESON Cindy
3867 MINIGAN Richard T Mrs
3868 NORTON John Jr
3869 KATZ Ronnie Sue
3870 BULLOCK P
3870 CUTLER T
3871 WITWICKI Anthony M
3872 CARDOZA Robert
3873 WILLIAMS John A
3877 ABRAHAMSON Tom
3878 KNIGHT R H
3879 MANN Charles
3880 O'LEARY Daniel J
3881 McMAHON Brian A
3881 McMAHON Dorothy M
3882 BISAIONE Dennis
3882 DUNCAN David W
3882 VACCARI Patricia
3883 PERKINS David L
3884 BOLYARD Darrel
3885 HENRY'S OF NORTH BEVERLY
3886 BOSWELL Helene E
3888 STANTON Michael A
3890 CAWLEY Mary
3891 DONWORTH V
3892 LeBELLE Elmira
3894 CROWLEY Amelia F
3895 COMMETTE William E
3896 SCANLON Lawrence J
3897 KAPLAN Howard
3899 MURPHY David L
3902 CUTLER Charles A
3904 HUTCHINSON F P
3906 BRADLEY Frank H Jr
3908 HOLLIS Charles Arthur
3909 AHEARN William F
3910 WILLIAMS Dyke A
3911 DEVLIN Michael A
3911 DEVLIN Robert F
3912 FISHBANE William
3913 BENOIT Paul E Jr
3914 DiSTEFANO Columbo
3915 VANESSA Roberta A
3917 BOWMAN Robert
3920 CICCHETTI Albert M
3921 FARLEY Howard J Jr
3922 BOUCHARD Gaston J
3923 LEWIS Denise
3924 BOYLAN John F
3925 BLODGETT E F
3926 BRINDLE Bonnie
3926 BRINDLE Marie
3927 DiRUBIO Steve
3929 MASON M
3930 LEE Daniel F
3932 MALONE Harriet M
3932 MALONE Samuel D
3933 HARRIGAN William A
3934 BATTIS Robert D
3935 O'CONNOR William Jr
3936 HASHEM Frederick T
3937 MULLIGAN Joseph
3938 WILLIS Jere
3939 SMORCZEWSKI David
3939 SMORCZEWSKI Eugene Z
3940 HENRY'S OF NORTH BEVERLY
3941 COHAN Paul
3942 MANNING Veronica L
3943 MARGOLIS SAMUEL L DR
3944 GOLDBERG Harry I
3945 KUCONIS Barney E
3948 LAMARRE William M
3949 BOLTON Mary
3950 COUHIG John F J
3951 COTTLE Robert H
3952 BUSHBY Richard A
3953 BANE Richard C
3954 HANSON George
3955 JONES John E
3956 ZARKADES Nicholas
3957 TARDIFF HECTOR E
3957 TARDIFF Hector E
3959 HUSTON John R
3960 BESSE Geoffrey C
3961 SYMONDS Willis G
3962 GOODELL S Gail
3963 WORKMAN Eleanor
3964 HOLLAND W Charles
3965 GALLANT Joseph
3966 FRASCA MICHAEL J
3966 UNITED WAY OF THE CENTRAL NORTH SHORE INC
3967 KENNEY Henry J
3967 KENNEY Michael H
3968 FIRST PARISH UNITARIAN CHURCH
3969 ANDREWS Wilbur A
3970 NICHINELLO C
3971 RUEGGER William
3972 O'LEARY Brian S
3973 BEIRKOE G O Mrs
3973 TUPPER E Dr
3974 McQUARRIE Robert
3975 GARRAIN Theresa E
3979 DePIERO Anthony F
3979 DePIERO Marcede M
39B2 LATINI Alighieri
39B3 MARTYN Donald R
3984 MARCUCCI Rudolph V
39B5 PIERCE F H
39B6 CHARLAND Philip J
39B7 KEARNEY Richard
39B9 YOUNGBERG Robert C
3991 MAVRAGIS Edward H
3994 DiANNI Katherine E Mrs
3995 FERRIERO James P
3996 LEWIS Wesley J
3997 ALTSHULER Sydney
3998 AHO Henry J
3999 UNITED WAY OF THE CENTRAL NORTH SHORE INC
4000 BEVERLY CITY FIRE DEPT TO REPORT A FIRE
4002 ZOLL Nathan H
4003 SCOTT DAVID H MD
4004 GARRY Wayne
4004 O'NEIL P M
4005 DYKES Mary Roxann
4006 GIOVANETTI Angelina
4007 BLACK ELLIOTT R
4008 LYDON Maureen
400B LYDON Paul J
4009 BROWN H A
4009 CRONIN John J
4010 DENLEY Gordon P
4011 WESTON Keith E
4012 NADEAU James P
4013 HUSSEY Philip D
4014 CARR Donald A
4015 McMAHON Benjamin J
4016 SWIFT Peter M
4016 SWIFT Ralph
4017 SUNTAN STUDIO LTD
4018 MAXNER Jeffrey A
4018 MAXNER John H
4019 SALOMON Arthur Mrs
4021 WHITE Timothy J
4022 ROSEN Barry P
4023 HURLBERT Robert
4024 GALIPEAU Joseph E Sr
4025 RESNICK PAUL
4025 RESNICK & WEISSMAN
4025 WEISSMAN EARL M
4026 HARRING P D
402B MILLER Paul
4029 NIELSEN Viggo H
4030 WILLIAM & ROBERTS OF BEVERLY
4031 SCOTT Peter
4032 HANNABLE David
4032 HANNABLE Donald K
4032 HANNABLE William D
4033 COPETA Eleanor P
4034 WHITNEY William E Jr
4035 HANNAH SHOP
4036 PEICOTT J P
4037 TORMEY Donald H
4039 BRAIN Suzi
4040 MULTISORT CORPORATION
4040 WAY TO GO THE LTD
4041 ROBICHAUD Joseph E
4043 MEHRMAN Robert S
4044 PARISELLA Marie Sue
4045 DiPAOLO Patsy P
4046 GORINI Otello
4047 KELLEHER Henry F
4047 KELLEHER Henry G
4047 KELLEHER Maureen
4049 MERCALDI Roland
4050 TESSICINI Eugene C
4051 ADDONIZIO Carmen J
4052 CESA Kenneth G DPM
4053 CHRISTOPHER Ann
4054 APPLEBAUM L
4057 NIGHTINGALE D L
405B D'DRLANDO John
4059 LUCIDO Michael J
4060 HANLON Bertram F Jr
4061 O'KEEFE William F
4062 COLLINS J RICHARD DR
4063 DAVICO Elena
4064 ELFSTROM Arthur
4065 SABINA V L
4066 BYRNES Alfred J
4067 BLANCHETTE Eliva
4069 MITCHELL Tracey
4069 MITCHELL Wayne I
4070 LARSON HARDWARE INC
4071 CAULFIELD Richard J
4072 PETERS Clarke F
4074 D'ARRIGO J
4075 MACARO Louis J
4077 TREMBLAY Gaetan C
407B ROGERS Freeman M
4080 FORRANT Albert J Jr
4080 FORRANT Nancy
40B1 CHURCH Russell W
40B2 PATTEE Leon B
4083 I'ANSON Dorothy F
4083 WEBBER Dorothy G
4084 FEMINO Stephen
40B6 BARTER BROTHERS INC
4090 SWICKER Selden L
4092 TOSI Lawrence M
4093 CARBONE Brian
4093 CARBONE C
4093 CARBONE Dwain F Dr
4093 CARBONE Dwain Jr
4094 CORVETT Walter
4094 PAIGE Nancy
4098 GALL Glenn
4098 GALL Neville E
4099 WAGGOTT William O Mrs
4100 POLAND Willard S
4102 PALELLI Dale C
4103 RUST Miriam E
4104 WHITE Nicholas R
4105 CHISHOLM Grace
4105 CHISHOLM John K
4108 GURDON George
4109 SCHWARTZ Benjamin
4110 PATCH Donald
4111 LENZ Edward R
4112 KELLOGG James F Jr
4113 KAUFER Michael
4114 MURPHY M Virginia
4116 SZCEZESNY S
4117 COULTS Phyllis G
4118 BISAILLON Leo P
4119 DEL-WEST INC
4121 MISSETT Francis A
4121 MISSETT James J
4121 MISSETT Kathleen M
4123 LeGAULT Edward
4125 ADLER B
4126 ELLIS Raymond B
4129 ASLEY Michael
4132 CONNERS Barrett J
4133 RANDALL Daniel F
4133 TIBBETTS Gladys
4134 DONOVAN Hilda
4135 COYLE Carol R
4135 COYLE Lisa
4135 COYLE Margret
4135 COYLE Paul T
4136 BOYLE Margaret
4138 CARBREY Edward J Jr
4139 NAGLE J J
4141 HASKELL Albert O
4142 VACCARO Nancy
4143 FRONTIERA Joseph 'children's phone'
4144 MEARS Chesley T
4144 MEARS Mary N
4145 GALLAGHER Jacqueline
4145 GALLAGHER Sean
4146 BRETT Oliver C
4148 WALLACE Phyllis
4149 SCHULTE Sandra J
4150 MISURACA Samuel Paul
4151 PILLSBURY Charles O
4151 TRASK Ruth
4152 ODENCE Jonothan
4153 PERRY Arthur J
4154 PANZERO John E
4154 PANZERO JOHN E
4155 PRECISION ELASTOMERS INC
4157 PLUTNICKI Frank A
4159 THISSELL Frances L
4160 O'BRIEN John T
4161 ROGAN William J
4162 LYNCH Julian H
4164 HUTCHINSON Ellen M
4164 HUTCHINSON Fred
4164 HUTCHINSON Frederick E
4165 D'AMATO Emilio
4166 MILLER Robert H
4167 EARL Paul H
4168 GELOTT Robert
4169 BLANCHETTE Ronald J
4169 KEFALAS J
4171 KERANS T Christopher
4173 BEVERLY TOOL & CUTTER GRINDING CO
4174 THOMPSON Archie C
4174 THOMPSON Barbara L
4176 CANANAUGH James
4177 WESTFALL Robert S
417B COOCH'S BARBER SHOP
4179 HERION K
4180 WYNNE Etta B
4180 WYNNE Peter
4181 O'NEIL James R
41B2 BELANGER Lucien A
4183 DAY Roscoe F
4184 PATTI Anthony
4185 CONNELLY C
4185 ROHM & HAAS CO
4186 JOHNSON Carl
4187 MURPHY Catherine E
4188 PERKINS M
4191 LARCOM George W
4192 BEVERLY OVERHEAD GARAGE DOOR CO
4193 GLASSER James Rev
4194 BOWEN Wayne
4196 DAY Beatrice M
4197 LARSEN Mark
419B NELSON Hugh R
4199 McELROY George H
4200 McMAHON Mary Catherine
4201 MIRANDI Michael J
4202 GUILMET RENE H
4204 CITTADINO Leonard A
4205 LEADBEATER Ann C
4206 LORETI Bereadino
4206 LORETI Gaentana
4206 LORETI Ursula R
4207 PINANSKI Beth
4208 PEVERADA Richard L
4210 WILSON Steven M
4211 EARL Paul H
4212 FITZGERALD Edmund
4214 HAYES R Scott
4216 STROMBERG Edwin
4217 STEIN Lynn E
4218 GOODWIN Albert S
4219 JACQUES Roland A
4219 JACQUES Roland A Jr
4221 VINCENT Bertha
4222 BONAVENTURA Ellen
4222 BONAVENTURA Francis J
4222 BONAVENTURA Margaret L
4222 SULLIVAN Josephine
4223 BERG ARTHUR Z
4224 JULIAN RAYMOND W
4225 ARMSTRONG James Jr
4226 BRILLANT Roger D
4226 BRILLANT Susan
4227 LaMONTAGNE Eugene P
4228 DONAHUE Paul E
4228 DONAHUE Paul Jr
4229 ALBANO Christopher
4229 ALBANO Elizabeth
4229 ALBANO Frank P Jr
4229 ALBANO Frank Paul
4230 EVERETT Frank B
4232 KOZIK John
4233 SHAIKEN Archie
4234 ADAMS Robert K
4235 ROSS Richard A
4236 BRONSTEIN Melvin
4236 BRONSTEIN Scott R
4237 DESMARAIS PLUMBING CO
4238 WILKINS John
4239 CORRIERE Richard P
4239 CORRIERE Vincent P
4240 BRETON Leo P
4241 WEINBERG Max M
4243 PRECISION ELASTOMERS INC
4244 SOUCY Virginia J
4245 DONOVAN Mary A
4246 HOLLOWAY Steven B
4247 SULLIVAN John J
424B LARCOM Carl P J
4249 JONES David M
4251 HARRINGTON David T
4252 PATCH George A
4253 KOTSOVILIS Gregory
4253 KOTSOVILIS Peter
4254 BUCK David H
4254 BUCK Elliott
4254 BUCK John H III
4255 DAVE'S CARPET & RUG CLEANING CO
4256 DORSEY WILLIAM R DR
4256 SHAHANI MAYA B
4257 MacDONALD Lawrence
4257 MacDONALD Robert F
4258 HYLAND William J Jr
4259 GARRY Anthony R
4260 O'BRIEN Harry E
4261 FRASER Debbie
4261 FRASER Donna
4261 FRASER Lisa
4261 FRASER Nancy A
4262 KASENENKO Joseph S
4263 RYAN Howard F
4263 RYAN Paul F
4264 SHEEHY Bridget
4264 SHEEHY Maura
4266 AKESON Ruth P
4267 MANGIAFICO Thomas R
4268 LAPKA Felix
4271 PATTERSON N A
4272 COOK A Edward Mrs
4272 COOK Dorothy A
4276 CROWLEY John J
4277 MOODY John P
4280 BEVERLY MUNICIPAL AIRPORT
4282 HAM Albert R
4283 GADBOIS Natalie
4283 GADBOIS Wayne
42B4 B & D CLEANING SERVICE
42B4 BEDARD Richard N
4285 VANGELIST James Jr
4286 JIADOSZ J A
4287 FLYNN Bertram R
4288 WALKIN Paul
4289 GIUNTA Stephen
4289 WRIGHT Marie
4291 PHILLIPS Edith K
4293 FLYNN William R
4294 McNEIL C A
4295 LEONHARD'S FLOWER SHOP THE
4297 OLSEN Norman
4297 OLSEN Oscar A
4298 GOLDMAN Wayne E
4300 BEVERLY PET SHOP
4301 ERICKSON Lynne
4302 BROWNE Debra
4302 BROWNE Irving J Dr
4302 BROWNE Tracy Caron
4303 CHUNG Tai
4304 SOERGEL Matthew
4305 HENDERSON Marjorie E
4306 RANTOUL TAILORING SHOP
430B MORAN Donald W
4309 HOLMES Charles W
4309 HOLMES Clarence E
4309 ROBINSON Darrell
4310 ROBERTSON John S
4311 SABATINI Alipio C
4311 SABATINI Dave
4311 SABATINI DAVID & SON
4311 SABATINI Michael
4312 NOKES Philip E
4313 POMFRET James M
4314 McCARTHY Richard A
4315 FEMINO Pat
4316 CAHILL Edward
4316 CAHILL William J
4317 MOFFETT Greta
4317 MOFFETT Robert A
4318 MENESALE Vito L
4319 BURKE Michael J
4321 STERNER Robert A
4322 TRAINOR Charles
4323 AMORE Charles A
4323 AMORE Sally
4323 AMORE Thomas
4324 MARK'S BEAUTY SHOP
4325 DANE STREET CONGREGATIONAL CHURCH
4327 O'HARE William J
4328 HOLLISTER Celia D
4329 ADDONIZIO Carol M
4329 ADDONIZIO Grace P
4330 MASCIOLLI Michael A
4331 JENKINS William D
4332 YOUNG Adelena E
4332 YOUNG Robert
4333 MINIGAN Elvita C Mrs
4334 CHRIST Marsha
4334 OAKES Fletcher I
4335 TERPOS Philip L
4339 HUBER Mildred M
4340 KNOWLTON Kenneth F
4340 KNOWLTON Peter B
4341 SIMMONS Brian
4341 SIMMONS Ernest J
4341 SIMMONS Mark R
4341 SIMMONS Paul E
4342 DALEY John J
4345 McDONALD Paul F
4346 MARSHALL S P
4347 TETRAULT Raymond Jr
4348 COOK Joseph
4349 TAGLIERI Edmund J
4351 MORENCY Roger
4353 FLYNN Richard C
4356 DRISCOLL Arthur R Jr
4356 DRISCOLL David P
4356 DRISCOLL John W
4356 DRISCOLL Willfred C
4357 WINSOR R
4358 HUBBARD Helena F
4358 HUBBARD Walter H
4359 MOORE Paul A
4359 MOORE Timothy
4362 LAVERDIERE Robert P
4363 CRATEAU Richard A
4364 PAGE Karen J
4364 PAGE Robert B
4365 ROBBINS F Earl Mrs
4366 ROBERTS Leonard F
4368 RICHARD Raoul J
4369 TOSI Jon S
4370 LUCA Joseph
4371 MAJOR Charles I
4372 TARANTIND Rose

© 1985 Johnson Publishing Company,Inc.

4373 LaPOINTE Ruth M
4374 ROGERS Ruth N
4376 PATTI Emilia
4379 JEDRASZEK Ronald J
4379 JEDRASZEK Virginia A
4380 LATINI Richard D
4382 HALLOCK James R
4383 BRENNAN Frederick W
4384 EWING Darlene
4384 MURPHY Debra G
4385 JACKSON Russell A
4387 SCHOOLS BEVERLY CITY HIGH SCH CAFETERIA
438B KIMMEL Morris A
4389 MITCHELL Edwin F
4390 BOLLETTIERO Dominic
4391 SKELLEY George L
4391 SKELLEY Glenn J
4391 SKELLEY Scott
4392 McBRIEN Joseph H
4392 McBRIEN Kathleen N
4393 MASTERS TV INC
4394 BADAWY Assem M
4395 SOLOMON Dennis M
4396 SILVER Frant E III
4396 SILVER Julie
4397 MURPHY M
4398 WILLIAMS Benjamin J
439B WILLIAMS Benjamin J Jr
4399 DUNNE Howard G
4400 THISSELL A Preston
4401 TURNER Harold G
4401 TURNER Scott
4402 HAMILTON Dorothy M
4402 HAMILTON Edward R
4405 MALONEY Randolph D
4406 ANDERSON L M
4408 MURPHY C Howard
4409 HANSON Robert W
4410 CORELLI & CO
4412 MARQUIS Patricia A
4414 DROWN William
4415 McCARTHY Frances H
4416 MATSON Susan G
4418 McLAUGHLIN A Margaret
4419 O'HARE Brian
4420 NORTH SHORE FORMS
4421 EWING Paula A
4421 WHITE Claire M
4421 WHITE John H
4423 HORNE J E Jr
4425 TRAVERS DENTAL LAB
4427 SHANNEHAN F ROBERT DDS
4428 STONE Wilbur A Dr
4429 GEORGAKIS Kostas
4431 ARLINGTON Joseph F
4432 REYNOLDS Allan E
4433 MITCHELL David A
4433 MITCHELL Winston E
4434 WILLIAMS Benjamin J Jr
4435 FISHER John
4436 RICCI Adam M
4437 BATEMAN Renee C
4438 JOHNNY'S BARBER SHOP
4439 RUEST Raymond J
4440 SAKAMOTO Richard
4441 MURPHY John F
4442 RAINBOW MOTORS
4443 GOVE R Bruce
4443 GOVE Robert W
4445 HALLAHAN William J
4447 KAPLAN Naomi
4447 KAPLAN Tina
444B KING Thomas F
4449 MORRISON Ann C
4449 MORRISON Catherine M
4449 MDRRISON Margaret J
4449 MORRISON MaryJane
4451 GOLDSTEIN G M
4452 FORREST L M
4453 DAVIS JAMES D
4453 DAVIS OPTICIANS INC
4454 GILBERT Curtis
4455 WIGGIN Robert A
4456 HAVILAND Paul R
4457 MacIVER Eleanor J
4458 BLAIR Dorothy F
4459 WDOD Leona A
4461 NORRIS John P
4461 NORRIS Walter
4462 SWEENEY Robert
4463 ROSS ANSWERING SERVICE
4464 DERDERIAN S K
4464 JOSLIN CARL V
4464 JOSLIN & DERDERIAN
4467 PAGLIA Louis P
4468 CARRATU Carmella K
4469 MASCIDLI Nuncio
4469 MASCIDLI Nuncio Michael
4470 WATSON C

© 1985 Johnson Publishing Company,Inc.

922

Numbers are preceded by above prefix

4471 KIELBASA Frank F
4473 LEVASSEUR M
4474 SWISHER Robert
4475 CIARAMITARO Frank W
4476 AVALLON Joan
4476 AVALLON John C
4477 CARROLL William J Jr
4478 CURRIER Norman R
4479 BARRY C Daniel Jr
4481 DALTON Kenneth R
4482 PITMAN William
4483 SMART Edna C
4483 SMART Russel G
4483 SMART Sherman E
4484 MARCIANO ROSE G DR
4486 DOYLE Drusilla A
4487 TOWNSEND Kenneth W
4488 COLLINS Joseph C
4489 BENNET Erik
4489 BENNET Mark
4489 BENNET Susan
4489 COOK Alan P Jr
4490 NORTH SHORE FAMILY PLANNING COUNCIL INC-CLINIC
4492 JOE'S PIZZA
4492 VICTORY INN
4493 WATHEN William O
4495 CARR Robert F
4496 SKARABAK James W
4498 HEALEY Thomas J
4499 BURBECK Eleanor I
4500 BYE Richard Morse Mrs
4501 ANDRUSZKIWICZ Thomas
4502 GENDRON Rose A
4503 FOLEY Florah S
4505 GIARDINELLA Mary
4507 JOHNSON David
4507 JOHNSON Donald A
4508 BARKER'S BARBER THE
4509 BAGINSKI Henry S
4509 BAGINSKI Michael
4510 MORSE Charles L
4511 LACEY R
4512 COPPI Paul T
4513 HILLYER Laura V
4514 MONDANO John F
4514 MONDANO JOHN F
4515 KELLY Michael J
4517 MacDONALD A L
4518 RICE Norvel A Jr
4519 GARDNER James
4520 GATES Alfred S
4521 URQUHART Dorothy E
4521 URQUHART Juanita J
4522 SALVATION ARMY THE
4523 WHITTIER Elinor M
4523 WHITTIER John R
4523 WHITTIER Martha
4523 WHITTIER Paul R
4524 WILSON Frank C
4528 MEGRATH William A III
4529 DWYER William H
4530 THIBODEAU Larry G
4530 THIBODEAU Rita D
4531 SECONDIANI Dominick L
4533 AMERICAN MEDICAL OPTICS
4534 LODGE George Cabot
4535 MITCHELL Ralph P
4536 MARTIN Michael G
4537 HERRICK Esther
4538 KLEMIS DANIEL E DC
4538 KLEMIS LINDA M DC
4538 LEVINE SETH R
4538 MEUSE LINDA M
4538 VINCENT CHIROPRACTIC OFFICES INC
4538 VINCENT RICHARD E DC
4539 StPIERRE Arthur A
4540 GREENLAW Marion G
4541 HABELOW William
4542 TLUMACKI John C
4542 TLUMACKI John S
4543 HOPKINS J Thomas
4544 NAUGLER Elmer L
4546 MITCHELL Stephen F
4547 CROWELL Ernest M
4548 COBURN Blair
4550 SIMBOLI Mary L
4550 SIMBOLI Patrick
4550 SIMBOLI Patrick Jr
4554 GOLDBERG Stephen
4555 DeFAGO D J
4556 STOCKWELL Robert F
4557 MacCARTHY Paul A
4558 CURRAN Walter
4559 PHELAN William R Jr
4560 LEWIS Robert J
4561 ERAMO Dominic G
4562 NAZAROFF DAVID F
4562 NAZAROFF David F
4563 McGRATH Robert P
4564 SAHOVEY Robert A
4566 DiVINCENZO Philomene
4566 DiVINCENZO Rose
4566 DiVINCENZO Vincent
4567 HADLEY Russell Mrs
4567 MANN George P Jr Mrs
4568 McKENNA David R
4569 SIHPOL William B
4572 GRZYBINSKI Charles E
4572 GRZYBINSKI Paul
4573 SMITH Michael D
4574 HUNKINS Frank P
4575 DALY Donna M
4577 WALSH W
4578 MINIHANE C
4579 RIDLEY Oram
4580 BEVERLY CITY PUB WKS DEPT PK DIV
4582 GOSSELIN D S
4583 DUCHARME Jeannette D
4583 DUCHARME Marguerite T
4585 GRIMES John R
4586 SAUNDERS David
4587 CONNOLLY W A
4589 COTTLE Robert H Jr
4590 SUGRUE Steven S
4591 McPHERSON James R
4591 McPHERSON Michael D
4592 CROSBY Florence
4593 TIPTON Frederick
4594 MESSINGER Gordon E
4595 FRANKLIN LIFE INSURANCE CO
4595 WALSH DAVID J INSURANCE
4596 MERRILL S Grant
4597 NAPOLITANO Ralph J
4599 GLICHOUSE Myron W
4600 ARCHER INSURANCE AGENCY INC
4602 AUCONE Guido
4603 HOLLORAN John L
4604 OVERBERG Arthur W
4606 VANDI Rose M
4609 CORRIA William
4610 COHEN George
4612 TINGLEY James R
4613 MOFFETT Mary
4613 MOFFETT Robert
4613 MOFFETT Robert R
4615 DeLARA C M
4617 VALEUR Erik
4619 KAMPERSAL David F
4620 BARTER Peter D
4621 CONANT Carl R
4621 CONANT Susan P
4622 BRADLEY N
4623 O'BRIEN William A
4624 KERRIGAN Margaret W
4625 WARD Charles W
4626 MILLER Peter M
4627 REMON Elmer
4629 FOSSA Carl
4629 FOSSA Carl E
4630 LEWIS CLARK & BROWN INS AGCY
4630 LEWIS CLARK & BROWN REALTORS
4632 FLEMING James
4634 WINSLOW Thomas B
4635 GROUT Beatrice E
4637 WATSON'S TRANSMISSION
4638 VASCO OPTICAL CENTER
4640 GILLILAND Diane
4641 MacDEARMID Neil
4642 DINELEY Edwin H
4643 CAPOZZI Anthony p
4644 BOURQUE Richard
4646 GEMMELLARO Salvatore P
4647 LAURANZANO Joseph N
4648 RICCI Jake
4649 HUTCHINSON Robert F
4650 McGOWAN David P
4651 CLANCY John D
4652 SMITH David W
4654 KNOWLTON Kenneth A
4654 KNOWLTON Kenneth A Jr
4656 BEATTIE Richard Jr
4657 McKEAN John W
4658 CLEAVES Benjamin T
4659 ROSE Walter T
4660 BETHKE Bill
4661 FENN Jeanette C
4661 FENN Robert K
4662 WALES Frederick C
4663 O'CONNELL Michael
4664 GAGNON Lucien E
4664 GEBLEY Arron
4665 HANNON Aurore
4666 GANLEY Anna M
4666 GANLEY Edward
4668 CIVITERESE Nicholas
4669 O'NEILL Laurence J
4670 MILMAN Jerry M
4671 MAHONEY David E
4671 MAHONEY Gail H
4673 LANE Dorothy M
4673 STEVENS W L
4675 GARY PETER'S BEAUTY SHOP
4676 GAYTHWAITE Gary
4676 MacDONALD Nancy
4676 MacDONALD Ruth A
4677 COSIMELLI
4679 SCHOOLS BEVERLY CITY NORTH BEVERLY SCH OFC
4680 BYRNE Bruce W
4682 SANTAMARIA Thomas
4683 STANTON Edmund B
4684 HULTGREN H Fred
4685 DODGE Ralph M
4688 CROSS David R
4689 GILBERT Norman S
4689 GILBERT Sarah
4690 EAGAN Richard H
4691 McNAMARA James M
4692 ALBERT James
4693 HOLLIS S Lester
4694 CLARK B M
4695 NORTON Jeffrey M
4695 PRATT Rebecca
4696 FENN David C
4696 FENN Pauline C
4699 CASPER SCRAP METAL CO
4700 MURRAY Charles F Jr
4701 HARTING Bruce G
4701 HARTING Charles
4701 HARTING Robert A
4702 BRACCIA Diane L
4702 BRACCIA Ellen M
4702 BRACCIA Joseph J
4703 MacPHAIL Robert
4703 MacPHAIL Steven L
4703 MacPHAIL William
4707 XANTHAKY Nicholas
4708 SARGENT Diane
4710 HELLARD Richard W
4711 SPIRIDIGLIOZZI Don
4711 SPIRIDIGLIOZZI Samuel
4712 HEVER Frank J
4713 NELSON Vera
4714 GREENE William
4715 ABORN Susan R
4716 THIMMER Peter J Sr
4718 COULOMBE Roch
4719 ERVING Bertha J
4719 ERVING Paul R
4720 MURPHY Michael J
4722 DiPAOLO Eli O
4724 BONIFACE Madeline T
4725 DUNHAM B Dr
4725 PETRYSHYN R Dr
4726 ROWELL Russell J MD
4727 GUERRETTE William E
4728 MORRILL Roger E
4729 WATSON Charles
4731 SCHOOLS BEVERLY CITY GORDON COLL INFIRMARY
4732 CLARK F WESTON DR
4732 CLARK SCOTT B DR
4733 O'BRIEN Ralph M
4735 SULLIVAN John W
4737 GALLANT Jane
4738 KENT Scott S
4739 LOUCKS S F
4740 FONTAINE Dorothy
4742 GOULD Leonard
4743 SULLIVAN Barry A
4744 BUSSONE Jennie Mrs
4745 SAM'S CLEANERS & LAUNDROMATS
4746 RICCI ALBERT J
4747 WENTWORTH Chester F
4748 LOVETT Arthur W
4750 ZEMLACHENKO Nick
4751 BURKE Christopher
4752 CZARNECKI Donald
4753 ROGERS Lillian H
4754 COLLINS Charles H
4755 PALMER Dean M
4757 TERRIO John J
4757 TERRIO Patricia
4758 STETSON Arlene N
4759 SOUTHWICK June
4759 SOUTHWICK Richard H
4760 GERAS Thomas P
4761 LEVESQUE Raymond
4762 PIECEWICZ Alojzy F
4763 MOODY Douglas
4764 PRESUTTI Nancy
4765 HURLEY Ralph P
4766 O'DONOGHUE Thomas
4767 MIRRA Michael Anthony
4768 PROCTOR James E Jr
4769 BUSHEY Stephen
4770 JOSLIN Carl V
4771 ALLERUZZO Peter F
4772 GRANACKI William J
4773 SIMONEAU Betty
4774 ZEITZOFF Samuel
4776 SULLIVAN Paula E
4776 SULLIVAN Richard E
4777 YORK John B II
4778 ANDERSON Rosemarie
4779 BROWN Katherine J
4779 CONDON Christopher
4779 CONDON John
4779 CONDON Jolie
4779 CONDON Susan
4780 CARBONE Frank S Dr
4781 KORPUSIK Alexander W
4782 GARDNER Carl B Mrs
4783 SQUIBB Thelma
4784 WILLSON Derrick V
4785 JENLSEN L
4786 MURPHY MILDRED CORSET SHOP
4789 HANNIBAL Barbara E
4790 BROTCHIE Eleanor C
4790 BROTCHIE William
4791 FREYMAN Donna J
4791 FREYMAN Richard L Jr
4792 WESSLING Helen V
4793 BRINDLE Albert J Jr
4794 OLSON Phillip R
4795 CLARIZIA Mario P
4796 PIECEWICZ Robert E
4797 KLINGER J S
4798 LASH David C Jr
4799 TILLSON Anna C
4801 DAVIS M E
4801 DAVIS Madeline
4802 SWART Pieter
4803 CASALE Anthony J
4805 CRAM Ronald N
4806 BEVERLY STORAGE WAREHOUSE
4806 KRANSBERG SETH MOVERS
4806 MOVING EXPERIENCE
4807 SIMMONS HEAT TREATING CO
4808 SALT Jonathan G L
4809 LISTER Allean L
4810 CANFIELD Thomas E
4811 CURELLI Ernest V
4812 JACKSON Dennis B
4813 SONDER Daniel
4815 SHIPP Edward F
4815 SHIPP Sally Ann
4815 SHIPP Sheri
4816 WAYNE David
4816 WAYNE Kathryn
4816 WAYNE Tami
4817 LUNDBERG James C
4818 MACIEJCZYK Michael
4819 BAUMAN Richard A
4821 NIMBLETT Francis E Jr
4822 YORK Robert D Jr
4823 TATE Thomas A
4826 PHIPPS Lawrence E
4827 RAFTER Edward M
4828 CELENTANO Mark A
4829 TUINILA Rita
4830 BOYSON John W Mrs
4831 DeSANTIS Caren
4831 DeSANTIS Joseph E
4833 PARKER Hazel E
4834 WRIGHT Warren G
4835 GORDON Richard
4835 GORDON Russell W
4836 INNOCENTI Andrew
4836 INNOCENTI Peter
4836 INNOCENTI Ralph A
4837 PIMENTA Michael S
4838 VARTZELIS Louis D
4839 PERKINS Robert A
4840 JACKSON K L
4841 NORTON H A Mrs
4842 CREAN Raymond J Jr
4843 SHEPHARD Edward J
4845 HOPKINSON John W
4845 HOPKINSON Victor L
4846 GUERRIERO J L
4847 WUDARCZYK Henry
4848 DALEY Andrew J
4849 CHRISTIE John T
4852 DROLET Robert
4853 RAYMOND M E
4854 GERRIOR Charles H
4855 SEMPLE Ednor M
4857 TROWT Peter
4858 FILTRANTI Joseph O
4859 RUBINSTEIN Joseph
4860 WHEELER Charles M
4862 THOMPSON William L
4863 HOLCOMB Walter W
4864 DICKINSON Robert
4865 MURPHY Hannible
4866 SMITH Paul
4868 McGINNESS Raymond G
4870 HAZELL E Alma
4870 RACKLIFFE Charles A
4871 DIONNE Mark
4872 CONSONE STATIONARY
4873 NELSON Mary B
4874 SMITH Henry J
4875 LeBLANC Leslie E
4876 TERRIEO Henry A
4877 LAURIA Holland
4878 OLSZEWSKI Mary Beth
4879 POPE Donna
4880 MOORE BROTHERS INC
4881 ABRAM Francis A Jr
4882 CHAPNICK Bernard
4883 BOAT DECOR
4884 ACCIAVATTI Thomas E
4886 MacDOUGALL Robert F
4887 SALT Susan M
4888 GEE JAY UPHOLSTERING CO INC
4889 PAPA Beatrice
4890 McGLYNN STUDIO
4891 MOORE Eric
4892 TUCKER Ernest S
4893 KIRKPATRICK Charles F
4894 SMITH Robert A
4895 BARRY Ruth M
4896 ZUJEWSKI James F
4897 JUNEK Filip
4898 RICKER Michael J
4899 HOWE P
4900 CERTIFIED PEST CONTROL CO INC
4900 CROWLEY TELEPHONE ANSWERING SERVICE
4903 WHITE E
4907 REEVES Richard
4908 JOHNSON Kaleb
4908 RAMSDELL Brad J
4908 RAMSDELL Dorothy M
4909 OUELLETTE J Leo
4909 OUELLETTE Phillip L
4910 SERVOMATION GORDON COLLEGE
4911 TIRRELL Dorothy D
4912 FLINT Ernest G
4913 EDWARDS Perley
4914 BUTTRICK H E
4915 PERUSSE Cynthia D
4916 CLARK Dorothy
4917 HATHAWAY Chester
4919 WINER Florence H
4920 CARNEVALE Richard
4920 CARNEVALE Rocky A
4922 STOKES Kenneth W
4924 MOORE Russell F
4925 PETROSINO Stephen
4926 ARCARI Gerard
4927 SMIDDY Ruth
4928 LEBEL Bruce E
4928 MAVROULES S
4929 LISTER Helen
4932 ZDANOWICZ John S
4933 GEORGE J D Jr
4934 A A ARDMORE ASSOCIATES
4934 RUDSTEN OSCAR E
4935 BALL Roland E
4935 BALL Sandra L
4937 KENNEDY Mary M
4938 CHAISSON John M
4940 PRIANTE Manuel A
4941 FOSS Robert J
4942 MARTIN Donald W
4943 MORSE Arthur
4944 CLARKE Dorothy M Mrs
4945 MEYER Vernoll
4946 BALDWIN W Ray Jr
4948 EGAN John F
4949 LAPORTE Albert H
4950 CREESY Augustus H
4952 EDIE'S LUNCH
4953 TOBIN James J
4954 FULLER Alice E
4955 MARINO Vincent J
4956 JACOBSON Carl E
4957 BROWNING Mary T
4958 PACKARD David A
4962 DODGE William A
4963 WEINBERG Samuel
4964 IGNACIO Manuel Jr
4966 BOUSQUET Raymond
4968 FELLOWS Henry W
4968 FELLOWS Henry W Jr
4969 STEWART Alan
4969 STEWART Francis P
4973 CASSOLA John C
4973 CASSOLA Richard E
4974 VACCARO Anthony
4975 BUCHMAN Norman 'children's phone'
4976 NARDELLA Michael A
4977 ADAMS A V
4978 McGLYNN John M
4978 McGLYNN Walter J
4980 CRISTO John
4981 REILLY Harold J
4982 FALES Stephen
4983 BUCCI Robert A
4984 CALITRI Michael J
4987 COHEN Edith
4989 GOLDBERG Jeannette G
4990 FAULKNER Ralph F
4991 BAGNELL Priscilla
4992 BUCKLEY Mary L
4993 SMERCZYNSKI Dana P
4993 SMERCZYNSKI David P
4994 HILLIARD David J
4995 SALIEWICZ N
4996 HUMPHREY Roger A Sr
4997 D'AMATO David H Jr
4998 POWERS John Kevin
4999 WAGNER Ronald S
5000 ALLEN PATRICIA P
5000 DALTON KEVIN M
5000 GLOVSKY BERTRAM G
5000 GLOVSKY C HENRY
5000 GLOVSKY & GLOVSKY
5000 GLOVSKY JOHN E
5000 GLOVSKY MARK B
5000 GLOVSKY STEVEN M
5000 KILDUFF JANE
5005 POST ELECTRONIC PRODUCTS INC
5007 HAND John
5008 KILLAM Arthur R
5009 DAVIS Catherine
5009 OSBORNE Paul
5010 MORRIS James M
5014 DINARDO Mary
5015 DUNN John T
5016 McLEOD Edward K
5016 McLEOD Krista I
5017 FOLEY Clara
5018 WICKERS Thomas
5020 PATTERSON Walter L Jr
5022 DRISCOLL Daniel M
5022 DRISCOLL Michael L
5022 DRISCOLL Patricia
5023 CUNNINGHAM Bruce
5024 CONSOLAZIO Barry
5025 BROWN John T
5026 RUGGERI Frank S
5027 HOLMES Charles H Sr
5028 COLETTI Kevin
5028 COLETTI Roger D
5029 RODENBAUGH William L
5030 BLACK Jean D
5031 PICARDY Stephen C
5032 HEINRICH Robert
5033 AMORE Joseph D
5034 GASTON REFRIGERATION SERVICE CO
5035 PALUZZI Joseph A
5036 LINDBLOOM Gertrude M
5036 PEPPER Walter
5037 DEA Thomas P
5038 LANDMAN Ronald
5039 McSHANE Marguerite E
5040 LOW Norman
5041 RANDALL Arthur W
5042 CONWAY Melvin E
5043 GRIMES Edna M
5044 GOODCHILD William C Jr
5047 GARLIN John L
5049 GUDAITIS Robert
5050 ZUKROFF Carl
5052 JAMES H Richard
5052 JAMES Scott
5055 O'DONNELL C
5056 FIELD SERVICES
5056 HIGH TECH PARKING SYSTEMS
5059 HAWKINS Pearlie Mae
5060 CURTIS Ivan
5060 CURTIS SUSAN REV
5062 SULLIVAN Thomas
5063 JACQUES David W
5064 FERRARI Viltie
5066 NEW BEVERLY AUTO CLINIC INC
5067 BOVIO Joseph
5068 ALLERY Frank E
5069 HANCOCK John A
5070 CRONIN Arthur F Jr
5071 OSBECK Charles
5073 BRADLEY William H
5074 VASILE Thomas Mrs
5076 GATCHELL E
5077 PATTERSON Clifford W
5078 SOUCY Alcide E
5079 PILLSBURY S O
5080 COLONIAL PRESS THE
5082 DALTON R
5082 DALTON Susan C Mrs
5083 FAUST Frederick C
5083 FAUST Lisa M
5084 FERRO Julie
5085 TEREE R E
5086 HEGER Richard A
5087 LAWRENCE Kimberly
5089 FALLONI Joseph C
5089 FALLONI Joseph C Jr
5089 FALLONI Paula M
5091 SICOTTE Lucien A
5092 PIERCE George W
5093 McGINNIS Barbara J
5093 McGINNIS C Raymond
5094 LAURANZANO Enrico G
5095 SOPER Earl W Mrs
5097 McGINNESS John B
5097 OBEAR Evelyn
5098 BLACK Leonard M
5099 MacGREGOR John Mrs
5100 HANNAH VILLAGE TRUST
5101 FOLEY George E
5101 FOLEY John J
5101 FOLEY Kathleen T
5102 GODIN Mark

Numbers are preceded by above prefix

5104 POLLARD Daryl
5105 JELLEY Dale R
5106 LaROCHE Leo G
5107 CHANNELL Paul E
5109 PORTELANCE Andrew
5110 TAYLOR Keith A
5111 AMES Evelyn
5111 AMES Karen
5112 MEMORIAL MIDDLE SCHOOL
5112 SCHOOLS BEVERLY CITY MEMORIAL JR HS OFC
5113 GOVONI Francis J
5114 KINGSTON Alice C
5115 MULLER Mark R
5116 HOLLISTER Alton H
5118 ANTIQUE WORLD
5119 FOSTER Jeremiah G
5120 DRISCOLL Robert E
5120 DRISCOLL Roberta
5121 THORNE Saul
5122 BOCHYNSKI Louis S
5123 BARBER Frederic D
5124 MUNSON Eleanor A
5124 MUNSON Robert J
5125 MOFFETT Leonard G
5126 BARRON Malcolm E
5127 KALAPINSKI Donald A
5127 KALAPINSKI Joseph A
5127 KALAPINSKI Joseph A Jr
5128 ESPOSITO Joseph
5129 MARCIANO Euplio R Jr
5130 BATEMAN John
5130 FRASCA Michael J Dr
5131 BERDGE Edward L
5132 ECKERSLEY R A
5133 ERCHA Stephen M
5134 CULLINAN CHRISTOPHER DR
5135 CHURCH-IN-THE-COVE
5135 CLARK SCHOOL FOR CREATIVE LEARNING
5136 EBELING Robert A
5137 HIB8ARD Charles M Jr
5138 GAMACHE Jeannette
5139 HALL Jeffrey
5140 QUINN John E
5141 INDELCO INC
5142 PIERCE Ed
5143 O'HARE Jeff
5145 BALL Chester S
5147 CLAPP Richard K
5148 GOGGIN F V
5149 PERREY Nell
5150 PUTNEY Barbara
5152 FRASCA Anthony Jr
5153 STICKENS Arther J
5154 WALSH David A
5155 MAG-TEK INC
5156 LINNEKIN Osborne R Jr
5157 JOHNSON Donald L Jr
5159 CURRAN Roberta
5160 ARSENAULT Robert K
5161 COLEMAN George L
5162 RUDENBERG H Gunther
5164 MILLER Abraham A
5164 MILLER Tina I
5165 KILLEEN Brian P
5166 ROCKWELL Marjorie R
5167 WALSH Sheila E
5167 WALSH William J
5170 CONTI Mary
5170 DiVASTA Andrew J
5170 DIVASTA Joan
5170 DIVASTA Ralph J
5171 DELLOLIO J
5172 CHECCHI Barry N
5173 GAJEWSKI Joseph L
5173 GAJEWSKI Leonard J
5174 AHERN Kathleen E
5176 StHILAIRE Henry
5177 KLUGE Albert
5178 LEVESQUE Conrad L
5178 LEVESQUE Denise J
5180 LANGE Brian
5182 JACQUES Robert G
5183 YOUNG Frederick T
51B3 YOUNG Laura J
5183 YOUNG Susan
5184 McENTEE Alfred L
5187 RENZI Silvio T
5190 RADCLIFFE M M
5191 CLOSE Andrew
5191 CLOSE C Rodgers
5191 CLOSE David
5192 MIRANDA Giovanni
5193 LEVENTIS Charles
5194 POWELL Joseph R
5198 GAUTHIER Maurice A
5199 FONTAINE Everett
5201 GAGE Janice
5202 OVERBERG Raymond A
5204 DAVIS Karen K
5205 FOSTER Carl W
5205 GOROZA Gregg
5206 BETHUNE Warren A
5207 McKNIGHT D
520B DRISCOLL Marie E
5209 HOLT Mildred S
5210 HOUGH Leighton
5211 DOWLING Alice M
5212 GUNTHER SCHUG DENTAL STUDIO INC
5213 MOROSE Anthony J
5213 MOROSE Gregory J
5213 MOROSE Michelle J
5214 CASAVANT Leonard W
5216 ABRAMS Manuel I
5217 McKOWN Selden
5218 McAULIFFE Warren R
5219 SNELL John R
5219 SNELL Paul
5220 LINEHAN Douglas J
5221 BALL MILDRED P
5222 LUX Alr
5223 CROSS Gladys
5224 CORMIER William P
5225 HOLMES David P
5226 HANNIBAL Russell E
5227 B & J TAXI CO INC
5228 WRIGHT Gladys N
5229 CONTI C M
5230 CAVERLY H
5231 KING Calvin E
5232 HAMILTON Ken
5233 WHITNEY Steven L
5234 BRINTNALL William H Jr
5235 JUNG Robert
5237 COLE Joan E
5238 MAXNER Carl H
5239 TRASK Kenneth W
5240 ZARKADES George D
5241 DiPAOLO Anne-Marie
5241 DiPAOLO Antonio
5243 WALLIS Alan
5244 HARRISON Philip W
5245 DERDERIAN S K
5246 MAUDLIN P
5246 McGOVERN Mark T
5247 LeCLAIRE Rene J
524B MURPHY Malcolm
5249 WOODLAVER James T
5250 BACKSTROM Robert A
5251 GORDON William R
5254 BEVERLY MUNICIPAL CREDIT UNION
5255 MERCALDI Paul F
5256 GRINNELL Charles W
5258 PAFUMI Joseph J
5258 PAFUMI Joseph J Jr
5259 GREENSTEIN Joseph E
5260 BIRMINGHAM Marie
5261 HEGER Richard A Jr
5263 RIMARI Victor
5265 McLEOD Elizabeth
5267 JAWORSKI John W Jr
5267 JAWORSKI Steven
5268 TANCH Emery P
5269 LOHNES Raymond W
5270 GALLUZZI N Paul
5271 RAFUSE Mary
5272 MACARO Florence M
5273 COLBY Daniel P
5273 COLBY Suzan M
5274 KNIGHT Francis S
5275 SCIOLA Anthony J
5275 SCIOLA Nina
5276 AHERN Melvin V
5277 ROTHBLATT Nathalie
5277 ROTHBLATT William
527B ROSS Arthur W
5279 SPIRIDIGLIOZZI Thomas J
52B3 NELSON Andrew
5284 TRAINOR Edward
5284 TRAINOR Edward F
5284 TRAINOR Kevin
52B5 SCIOLA Florence M
5286 RUSSELL Carl
52B7 THOMPSON Gail N
5288 FAUSTINO Frank
5289 WOODS Raymond F
5291 TATE Nancy
5291 TATE Robert J
5292 SAWYER David
5293 WINSLOW John A
5294 SNOAD Margaret M
5295 MOORE George L
5296 SUDAK Michael P
5297 NORTH SHORE LIFT TRUCK SERVICE
5298 SCOGLIO Josephine M
529B SCOGLIO Mary G
5300 O'ROURKE Daniel F Jr
5302 RUSSELL Charles A Mrs
5303 FOLEY Frederick C
5305 GILKS Richard M
5306 WARREN M L
5307 TWOMBLY Charles A Jr
5308 PATCH Willis G
5310 WEBBER Daniel F
5310 WEBBER Dean
5310 WEBBER Jeffrey A
5311 THOMAS FORD SALES-PARTS DEPARTMENT
5312 CARTER Patricia
5313 RIPLEY Frank L
5314 FAMILY CONTINUITY PROGRAM
5315 HAMMOND Henry E
5316 MORENCY Bertha
5317 CHANSKY Edward D
531B ATLANTIC SIGN WORKS
5318 PINE Dezines
5319 ZARELLA James P
5321 GASPER Aubrey I
5322 MARSHALL DACKET ASSOC
5324 HART K
5325 REINA Kathy
5327 SCANLON Glenn P
5327 SCANLON Karen
5327 SCANLON Mark
532B CALAWA Stephen D
5329 VITALE Michael
5330 BACON W Benjamin
5333 GAMBALE Alfonso
5333 GAMBALE Stephen
5334 BROWN Reginald I
5334 NORRIS Robert C
5335 TOLVANEN Warren O
5338 MURPHY James F
5339 PELLICELLI A
5340 PUTNAM J A
5340 SWANSON Leonard F
5341 BAILEN E
5341 TEMPLE Nancy
5344 GRAY Edward A
5345 ENGLEHARDT Nancy
5345 ENGLEHARDT Peter P
5346 BOUDREAU Joseph
5347 CAULEY John J
5350 REILLY William J
5351 BALTER Keith
5352 SUMRALL Brenda M
5353 CARR Hanford R
5354 JORDAN Wayne
5355 WOODS A C
5356 CIVITARESE Leonardo
5357 GUIDARO Orlando
5358 PALMER L F
5360 PIERCE Franklin T
5362 MORSE Larry R
5363 LaHAYE Michael E
5365 LEUSSING Daniel L
5366 SAVINO Peter N
5367 GOFF B J
5368 CLIFFORD Maurice J
5370 YOUNG Edna Priscilla
5371 GEER Clifford J
5372 WICKSTROM Carl A
5373 CALDER John O
5374 SLAVEN Marland L
5374 SLAVEN Michael
5375 ALDRICH Helen
5376 BUTMAN Robert Jr
5377 COLLINS Joseph
5378 BILLINGS James K
5381 LARIVEE Allan A
5382 CAVERLY Mary Anna
5383 HAMERSTROM John A
5383 HAMERSTROM John A Jr
5384 REMARE Conrad
5384 SWEENEY David
5385 THERIAULT William G
5386 SCALZILLO Edward C
5387 SPINALE Richard J
5388 IOVANNI Peter M
5389 CURRIER Marie A
5390 CATALDO Angelo J
5392 ZABILSKI R J
5393 KELLEHER APARTMENTS
5394 BRIGHT George H
5394 BRIGHT Peter
5396 TRASK Loring W
5397 CROSS Wayne
5398 BLAKE Donald F
5399 NORTH BEVERLY HARDWARE
5400 EREMAIN Robert G
5402 KNUUTTILA D
5403 BRISSETTE Stephen J
5405 THERIAULT Annette Y
5405 THERIAULT Teresa
5405 THERIAULT Todd
5406 PHELAN Elizabeth
5407 WARD Nellie P
540B BERNSON Maurice B
5409 FELDMANN Maurice J
5410 FREEMAN G
5412 PIPER Charles R
5413 PITU Ilie
5414 PERNOKAS George A
5415 SMALL W J
5416 CHARRON Antonio
5417 STANDLEY Paul E
5418 KASPRZYK Henry
5418 KASPRZYK Lisa
5419 LEWIS Ralph E
5420 TAYLOR Lillian L
5421 DEPIERO Alessandro
5423 COSTA John R
5424 CHASE Dennis
5425 PORRECA Louis H
5427 DALEY David P
5429 BRONSTEIN Richard J
5430 BODEK Alan
5430 BODEK Daniel
5430 BODEK Laurie
5430 BODEK Thomas S
5430 DELESTOWICZ Joseph
5431 FOLEY T R
5432 RODDEN Henry J
5433 CARROLL Kathryn
5434 MOORE C W
5436 KOBUSZEWSKI William J
5437 DYER Christopher
5437 DYER George J
5438 J & J'S ENGINE STOP
5439 FEMINO Donat B
5440 StLAURENT Willis A
5441 BUCKLEY Dorothy
5443 SMALL Dorothy E
5444 STROUP J W
5445 HARRINGTON John H
5446 MacLEAN Jeannette A
5447 GORINI Joseph P
544B CONRAD Lois T
5451 MONTSERRAT REMODELING & GENERAL CONTRACTING
5453 POMMERSHEIM Peter
5454 YUKINS Richard Dr
5456 CURTIS Harold L
5457 WALKER Carl W
5457 WALKER Rebecca J
545B BOLLA Frank P
545B BOLLA Frank P Jr
5458 BOLLA Joseph L
5460 DOANE Harold P Jr
5460 PORTER FARM SPEAR DAIRY
5461 YAPEJIAN Azad
5462 DAVIS William
5463 BELSKY Arthur M
5464 REID William N D
5466 HOGAN Charles H
5466 HOGAN John J
5466 HOGAN Stephen F
5466 HOGAN Valerie M
5467 BEAULIEU Carolyn
5467 BEAULIEU Philip E
5468 YOUNG Garth
5469 FEMINO Jacqueline E
5469 FEMINO Louise K
5469 FEMINO Matthew P
5470 ROWE Roberta
5471 MORSS Everett Jr
5472 EARLE William G
5473 SAUVAGEAU Robert
5474 PATRICKS Jimmy
5475 ROGERS R M
547B DUNN Frank J Jr
5479 LEVY Jay
5480 VIEL Raymond J
5481 WALSH D M
5483 FERRIERO Anthony C
5483 FERRIERO Kristen L
5484 TIRRO R
5485 UNDERCOVER WEAR HOME LINGERIE PARTIES
54B7 ARSENAULT Michael E
54BB FREEMAN Kathy
54B9 CIVITARESE Nicholas
5490 DOW Lillian B
5491 KOCHILARIS Larry
5493 KEEFE-FELDMAN Neal
5494 CONLEY John F Jr
5495 CAP M
5496 LYONS Myra A
5497 FORTER Sam
5497 WALSH Peter
549B MERCALDI Michael
5499 HARWOOD James
5499 HARWOOD William B
5500 FITZGERALD Elmer C
5501 MORRILL Rebecca L
5503 McKENZIE James W
5504 SHUMSKER H Harold
5505 CONTOIS M P
5506 TAPPAN Samuel E
550B COLLINS Neil J
550B COLLINS Paul R
550B COLLINS Richard A
5508 McDONALD Jean
5510 GOODWIN Richard T
5511 WEAVER GLASS CO
5512 MAHAN Alice
5512 MAHAN Thomas
5513 GENDRON Eileen H
5514 McGLYNN John
5515 GENDRON Albert A
5516 BOWENS G
5517 JOHNS Conrad A
5521 BROTCHIE Walter J
5522 BEESLEY Ann M
5522 BEESLEY Elwood D
5523 STEPENUCK William
5524 CANTWELL John W
5525 FOSS Frederick A
5526 GREEN Howard L
5526 GREEN Robert
5528 YOUNG Richard D
5529 McGLAUFLIN G
5529 MURLEY James J
5532 MODUGNO Christine
5532 MODUGNO Victor C
5533 HUNTINGTON Rob
5534 THOMAS BROTHERS FURNITURE
5535 GODINO Simone
5536 EKENGREN Ernest A
5536 FENDERSON Adney J
5537 LEVESQUE L J
5539 SWINSON Timothy M
5540 RAYMOND J
5541 NAUGHTON David J
5542 StJOHN THE EVANGELIST ROMAN CATHOLIC CHURCH RECTORY
5543 REYNOLDS David W
5544 PAULSONS Matt
5545 GARRY Luke Y
5546 RAYMOND Dorothy M
5548 KIRSCHNER Herman K
5552 FINE J R
5553 LANG Ernest W
5554 BARBER Gregory E
5555 BEVERLY CITY POLICE DEPT PUB RELATIONS-OPERATIONS
5556 ABDALLA M
5557 MEZZA D
5557 MEZZA T
555B GUSSACK S
5560 LANE David E
5563 GORINI Robert F
5564 HARRIS Ralph C
5565 NIXON Joseph F
5565 NIXON Joseph J Jr
5565 NIXON Philip J
5566 CASEY Nettie A
5567 LAMPERT Todd
5569 BERGIN Ann
5570 SUBMARINE SANDWICH & DELICATESSEN SHOP
5571 SETA Joseph
5572 LIVESEY Edward J
5573 CLORAN Richard C
5575 HOLLOWAY Robert A
5576 D'ENTREMONT Paul G
5577 BEVERLY CITY POLICE DEPT RECORDS
557B AHEARN Kevin
5578 AHEARN Maurine
5578 AHEARN Thelma
5579 LAUGHLIN Robert
5580 STONE Gordon F
5581 LAURION Joseph A
5583 HARDING Arthur T
5584 HANNINGAN Jacqueline
5584 MAZZEO Cathy
55B5 DAVIDSON Stephen Edward
5586 MORRILL Carole A
5586 MORRILL Carroll E
5587 SAVAGEAU Ellen M
5588 RUSSELL Norman Jr
5588 RUSSELL Norman S
5589 WHEADON Willard S
5590 COMMODORE THE
5592 YOUNG Deborah L
5593 TREFRY Donald D
5594 EANES Richard E
5595 CROSBY Robert L
5596 MALONEY Gary Paul
5596 MALONEY Robert F
5597 BROWN Scott
559B LEWIS Charles M Jr
5599 McDONALD Thomas J
5600 US FEDL AVIATION ADMN FLIGHT SERV STA CONTROL TOWER
5601 ANDREWS Harry E
5602 CALLAHAN A J III
5603 BIRD Stephen W
5605 FRANCIS Robert E
5606 KOHLHOFER Merrill
5608 DIVINCENZO John X
5609 BELMONTE Adele C
5609 BELMONTE Carmine J
5610 NORTH SHORE DENTAL LABORATORY
5611 AVALLON Donald D
5612 SMITH C J
5614 FRUTIGER William A
5615 SPENCER Frank W
5616 KYGER M
5617 LEAHY Edward J Jr
5619 McLAUGHLIN Deborah A
5620 MacDONALD James
5621 CIMMINO Steven R
5622 BEAULIEU William R
5623 MURPHY M
5624 GABRIEL Charles F
5627 HUDON Noel E
5629 VOEGLER Kenneth R
5630 FERRANTE Gabriel
5631 CLOYD John S
5632 KUENZEL Kenneth A
5633 CORCORAN David

© 1985 Johnson Publishing Company,Inc.

5633 CORCORAN David A
5633 CORCORAN Mary Ann
5633 CORCORAN Ryan
5634 NAUGLER ENGINEERING INC
5635 MOUNSEY Dorene J
5636 HENTSCHEL Paul
5636 HENTSCHEL PAUL A
5637 BURCH TREE & LANDSCAPE SERVICE
5638 WHEELER James L Sr
5639 PLUMMER Lawrence K
5641 FOWLER Alberta G
5645 MANNING William F
5646 MARTIN H Thomas
5649 SNAVELY Dean L
5651 DELLAPIANA Andrew A
5652 GLIDDEN Mary J
5653 FEENAN John S
5655 CARON Josephine M
5657 LEWIS Muriel A
5659 SULLIVAN George E Mrs
5660 TAYLOR RENTAL CENTER
5663 GARGAS Michael D
5668 FANNING Patrick
5669 PERRAULT Elaine K
5669 PERRAULT Eugene J
5669 PERRAULT Nancy J
5670 BEVERLY MARINE BASIN
5670 HANNAH MARINA
5670 OUTBOARD MARINE SERVICE
5671 VARNEY Jeanne E
5671 VARNEY Richard W
5672 FIELD David G
5673 BATES Stephen J
5674 O'MEARA Louise
5675 OUTERBRIDGE Thad
5677 GUILLIFORD A
5678 KING William A Jr
5678 KING William A Sr
5679 BEESLEY Raymond W
5680 BEVERLY CITY CIVIL DEFENSE EMERGENCY SERV DIV
5680 BEVERLY CITY CIVIL DEFENSE HQ
5680 CIVIL DEFENSE
5682 KIRBY E
5685 AUGER Peggy
5685 JUHOLA Carl
5685 PRIDE Brian
5686 COUNIHAN Kevin
5686 MASON Wendell
5688 PARISELLA Julius P
5689 TRASK Charles F
5690 MARCAURELLE G
5691 MULLINS Mary F
5692 GORDON Elizabeth C
5694 FOLEY Arthur E
5695 DAMATO E
5696 FORD S J
5697 LAMONT Russell E
5698 LEVINE Albert W
5699 TOWNSEND David
5700 WEINHEIMER John I
5701 MAHONEY Philip A
5702 BURKHARDT Deland
5702 BURKHARDT Hilda L
5703 BOBROFF Saul
5704 ZIZZA Vincent J Dr
5705 CONNOLLY George F
5706 LEAHY Anna V
5707 COURCHENE Francis H
5709 MORIN Thomas J
5711 ROY Arthur J
5711 ROY Dennis P
5712 LaPOINTE Kathleen
5713 NICHOLS Harold K
5714 SMITH Robert A
5715 CLARK Charles H
5719 FOLEY Vincent D
5720 BERMAN M
5722 CONGREGATIONAL CHURCH SECOND
5722 SECOND CONGREGATIONAL CHURCH
5723 AMORY Francis
5724 8ARTOLOMEO Helen
5726 ROBERTS Joseph W Jr
5727 GRUNDLEHNER E
5729 OHLSON Janice M
5730 MAZZETTA Agostino
5730 MAZZETTA Albert
5731 DODGE Harry 8
5732 WOODBURY Richard K
5733 8A8COCK Marjorie F
5734 RUKS John
5735 AHMAN Harry A
5738 JOHNSON Wayne E
5739 RUSSELL Marion P
5740 WILCOX Dennis M

© 1985 Johnson Publishing Company,Inc.

922

Numbers are preceded by above prefix

5742 ABBOTT Gordon V
5743 GRAY Beatrice M
5745 BERNSTEIN Robert K
5746 McPHERSON William M Jr
5747 BALDI L M
5747 LITTLE William D
5748 BOCHYNSKI Kevin J
5750 PALM Jeff
5751 BARBEAU Bernard P
5752 CARTER Nick
5753 GILLESPIE William J
5754 JENKINS Russell
5755 SMITH Constance
5756 SHERMAN Richard E
5757 LAWRENCE Clifford
5758 COHANE William E
5759 COOPER George
5760 FURNARI Joseph
5761 ARMSTRONG James F
5762 STACKPOLE Frank W
5762 STACKPOLE Robert
5763 MacDONALD George H
5764 PRIMMER John P Jr
5765 PINCARO Ernest
5768 POST Phillip G
5770 CROWLEY Robert B
5770 TOWN & COUNTRY ROOFING & PAINTING SERVICE
5771 McGUIRE Richard F
5772 CARROCA John
5773 COOK Kaye
5773 DRAPER Christeen
5774 LEE Michael
5775 SLAZENIK Henry
5778 LUCAS Helen J
5778 LUCAS James
5778 LUCAS Michael
5778 LUCAS Teresa
5779 LANG Harold W
5779 LANG Joanna C
5779 LANG Robin K
5780 YOUNG Elizabeth K
5781 MASSE Gail
5781 MASSE Richard E
5782 WOODS George F
5783 PUTNAM N A
5783 SONIA J
5784 MEZZA John A
5785 CALLICHY S T
5786 CANNON F E
5787 HICKEY Thomas L
5788 CARR John W
5788 CARR Paul
5790 CORNING Eugene P
5791 COX Donald
5792 FORREST Robert P
5794 JACKSON Russell
5795 ANDERSON Steven K
5795 BRENNAN Theodore F Jr
5796 CALL Clarence W
5797 BURCH David H
5798 RUST Carol
5799 GLOVSKY John E
5800 MOREAU Ken
5802 MANSON Diane
5802 MANSON Nancy
5804 MAYNE Cora B
5806 KORBLY E F
5807 GRANT Thomas
5808 DONLON Patricia F
5809 COLE Austin D Jr
5809 COLE Diane
5810 CONANT Roger M
5811 STATHER Donald G
5812 LEVY Edward E
5813 McGINNESS John W Dr
5813 McGINNESS Kevin B
5813 McGINNESS Laurence E Dr
5815 BEAULIEU George
5817 HOPKINS Karen A
5817 HOPKINS Martin M Jr
5819 BLANCHARD William M III
5820 RIGBY Marguerite
5821 KERR Michele S
5822 PYDYNKDWSKI Kevin
5825 KENNEDY Phillip C
5826 GOLDBERG R
5828 WOODMAN Daniel W Jr
5829 HOWELL Robert W
5830 GMACKDWSKI Janice
5831 FLAHERTY Catherine A
5831 FLAHERTY Judith
5831 FLAHERTY Leonard F
5832 NIGRO Warren
5833 COLANTONI James
5833 COLANTONI John
5834 BECHTEL M
5836 BRUCE William S
5837 MAGLIO Stephen
5838 ADAMS Arthur F Jr
5839 BEAN Christopher
5839 BEAN Fred M
5839 BEAN James M
5840 STEVENSON R
5841 McLAUGHLIN Roger
5843 LAURANZANO Doris
5844 MacDONALD Nancy
5846 WADDELL Alexander B
5848 ATTRIDGE Robert W
5848 O'HILL Margrette
5850 BRIGGS Richard G
5852 RAWSON David A
5852 RAWSON Richard F
5854 TALBOT Stephen A
5855 DOHERTY Danial
5855 DOHERTY Edward
5855 DOHERTY Edward M
5855 DOHERTY James
5855 DOHERTY Timothy
5856 LeBEL Laurent G
5858 TRACEY Leo A
5860 KANIA Frank J
5861 WALKER Herbert
5862 STOWE Robert
5863 MEUSE Gary R
5863 MEUSE Richard P
5864 TEBO Debra
5864 TEBO Robert A
5865 TREMBLAY Raymond
5866 NORTH BEVERLY COUNTRY VARIETY STORE INC
5868 ROLLANDS David
5870 HEFFERNAN Mary Mrs
5871 SAUNDERS Charles T
5873 BARON Robert C
5875 WONSON Martha Sue
5875 WONSON Roger C
5876 WALDRON Brad
5877 CONTI Frank M
5877 CONTI John
5878 CLEMENZI Donald C
5878 CLEMENZI Gary S
5878 CLEMENZI Peter J
5878 CLEMENZI Peter J
5879 CELENTANO Frank
5880 MARCHETERRE Robert W
5881 PHILLIPS Victor S
5882 COOMBS Donna
5882 COOMBS John R
5882 COOMBS Paula
5883 KANGO ELECTRIC HAMMERS
5884 CRONA M
5885 McGINN Edward S
5886 DARCY James J
5887 MAGLIO Louis
5889 PINKHAM Harold A Jr
5890 PETERS Joseph A
5891 PYBURN Beatrice
5893 CLARK Frances N Mrs
5894 McPARLAND Patricia A
5894 McPARLAND Robert
5895 FOSTER Maynard
5896 GONGAS William M
5897 BLAKE Robert L
5898 CUNNINGHAM Patricia
5899 CALLAHAN A J
5900 DRONSFIELD Jessie R
5900 RELIANCE REALTY CO
5903 SHAW Michel C
5904 WHITE Paul D
5905 CODK M C
5907 RIVERA Antonio F
5908 PACKARD M E
5909 SPERRY John J
5910 JOHNSON Robert C
5911 BISHOP M H
5912 DiBENEDETTO Andrea
5912 DiBENEDETTO Elaine
5914 CORLISS William W
5916 PECKERMAN M
5917 ACCIAVATTI Fred T
5918 CALLAHAN Edward J
5920 FITZGERALD James E
5921 GROSS Richard F
5922 CONANT Rudolph W
5923 REAGAN Wendell S
5924 GOODALL Joseph C
5925 CRAGEN Arthur S
5926 O'DONNELL Bertha M
5927 HERRICK Myra L
5929 LANE Lawrence R
5930 KENNEDY Lillian A
5930 KENNEDY Melvin A
5931 HALPERN Joseph J
5932 DEERING James C
5932 DEERING Michael J
5933 NATHANS David
5934 EVANS Robert A
5935 COMEAU R M
5936 YORK John B
5937 SANTIN ENGINEERING INC
5940 MARGOLIS Samuel L Dr
5941 FISHER Brenda A
5941 FISHER William
5943 FREY L
5943 RAND D L
5944 DONAHUE Marie T
5944 DONAHUE Richard
5945 THERIAULT Brian F
5946 KENNEY John D
5947 BOOKHOLZ Ralph W
5948 EKBORG E
5948 JENNINGS Mary
5949 YOUNG Elizabeth D
5950 SILVA Ruth Constance
5954 HILTON Austin H Jr
5954 HILTON David A
5955 CREAM Frederick P
5957 AHERN David P
5957 AHERN Debra A
5957 AHERN Donna M
5957 AHERN Lucy Ann
5959 TANGUAY Francis A
5959 TANGUAY Gene A
5960 BELL Vernon J Jr
5961 REHLANDER ASSOCIATES INC
5962 O'DOWD William V
5963 TIBBETTS Warren
5964 COREY Virginia G
5964 GREGORIE Mabel B
5965 KNIGHT Kenny R
5966 LAVOIE Leonard J
5967 ELLIOTT Charles E
5968 HANSBURY John Mrs
5969 FOSS Henry H
5970 BROOKS Beatrice
5972 DOOLEY Barbara
5973 PIGGOTT Clayton L
5974 KEYSER David
5975 KALLELIS Charles S
5976 BURKINSHAW John J
5978 WISEMAN Robert
5979 HOUTZ Ellwood L
5980 BARNARD Douglas E
5981 WARD Nancy
5984 SHAW Louis E Jr
5985 YOUNG William A
5986 POTTER George O Mrs
5987 JENSEN Deborah F
5988 MOLONEY Ellen A
5988 MOLONEY Joseph F
5988 MOLONEY Joseph F Jr
5988 MOLONEY Katheryn M
5989 WOGAN Stephen
5992 SIMBALIST Paul R
5994 ROSSI INC
5995 LaVOIE Joseph R
5996 BURNER SUPPLY COMPANY INC
5998 DEVEAU Melvin Jr
5999 COHEN Melvin J
6000 VARIAN ASSOCIATES
6012 OLIVER William L
6013 McCOM COMMUNICATIONS
6014 HILL Robert D
6015 HILLIARD Everett A Jr
6015 PASSING FANCY
6016 ANTHONY SALEM AUTO SCHOOL INC
6018 NUCCIO Frank A
6020 PARKS Ralph
6021 WORMSER ENGINEERING INC
6022 BUSSONE Mark
6023 PENDLETON Kenneth C
6024 BEECHEY Robert J Jr
6025 BURNHAM Richard B
6025 WALSH Jill A
6025 WALSH Michael P
6027 BERTUCCI George C
6027 BERTUCCI James
6027 BERTUCCI Pat
6028 SHAFNER Clifford N
6029 CRAVATIS George W
6029 CRAVATIS Gregory A
6029 CRAVATIS Holly A
6029 CRAVATIS Kevin G
6030 SHEEHAN Arthur J
6030 SHEEHAN Michael
6032 THORP David J
6033 LUND Elizabeth
6033 LUND Warner E
6034 DENIS Odile
6036 BUTTERWORTH Mary A
6037 BURKE Marilyn S
6039 MACIEJEWICZ John A
6039 MACIEJEWICZ John F
6040 GODING William W
6041 GASPERONI Amy
6041 GASPERONI Stephen B
6043 McKENZIE Clifford W
6044 LaVOIE Oscar A
6046 BERG Richard J
6047 RODERICK Charles Jay
6048 FREDERICK Leontine
6049 NARDELLA Michael A Jr
6051 FOX John
6052 MURPHY Anne M
6052 MURPHY John H
6053 TREMBLAY Leo R
6055 NELSON Kevin
6056 WHITE Nancy A
6057 MAGLIO John
6058 TOBYNE LeRoy C
6059 GIRARD Kevin P
6061 FEMINO E K
6063 CARR Forrest W
6064 SIEVERS Mark
6065 LURIE Jerrold
6066 MURPHY Harold A
6067 BROWN Paul G
6068 ARCHIBALD George T III
6068 ARCHIBALD George T Jr
6068 ARCHIBALD Robert
6070 ROWE Christine
6071 FORTUNATO Stephen
6073 MACAULAY Norman J
6074 POWERS Stephen J
6075 MURPHY David L
6076 BAILEY Edward B
6077 COONEY Sylvia
6078 GEBHARDT Richard J
6079 POWER Kevin
6080 BOCCIA Joseph A
6080 BOCCIA Joseph V
6080 BOCCIA Joyce M
6081 BISHOP Frederick
6082 HEMSTAD Norman O
6083 HERLIHY John F
6084 RICCIARDI Frank
6085 HATFIELD Herman S
6086 ENDICOTT Phyllis M
6086 KELLY Susan J
6087 BROTCHIE Nellie P
6089 SENNEWALD Joseph
6090 CLARK Robert A
6091 TIVNAN Paul E
6092 WILLIAMS Richard A
6093 HEELEY Roland
6094 CRAVATIS Mary V
6096 McCARTHY Joseph
6097 DESLAURIERS Norman
6098 HYDE John F
6099 GALLAGHER Michael E
6100 BEVERLY MOTOR SALES
6104 CAMMETT David R
6107 NUTTER Herbert L
6108 NAYLOR William E
6109 CHASE Lee
6110 RICE Lawrence F
6113 HECKMAN William R
6114 MERCALDI Lori E
6114 MERCALDI Roger E
6114 MERCALDI Susan M
6115 DION Thomas V
6116 TRACCHIA David Nolan
6117 WALKER Lillian B
6118 JEFFERY Armand L Jr
6119 DAVIS John J
6120 OLD COLONY BUILDERS
6121 SCHUTTER-YOUNG CORP
6123 CELENTANO Anthony J
6124 SKRABUT Eugene
6125 BOULEY Alfred J
6126 DALLAS James L
6127 ROWE Christopher
6128 GEORGE William J
6130 RUNDLETT Dexter W
6130 RUNDLETT Judy
6131 RIZKALLAH D
6132 MARQUIS Robert
6135 MITCHELL Harry D Jr
6136 BLACK Joel L Dr
6137 FOURNIER Arthur P
6140 SALLEY Paul
6141 FAULKNER Jay A
6142 CHOATE Edward T
6142 CREGG Donald J Jr
6143 PRINCE S Hardy
6144 DUPLESSIS Wilfred D
6145 WALSH M Jean
6148 ROBINSON Kenneth
6149 KATZOFF Robert
6151 MANZI Joseph G
6152 DARLING Dorothy
6152 PHIPPS Robert L
6153 PARISELLA Ellen
6153 PARISELLA Janet
6153 PARISELLA John M
6154 FARRAHER Richard J
6155 DLUGOKINSKI Chester J
6157 LUZINSKI Margaret
6157 LUZINSKI Valerie
6158 HNATOWICZ Stephen A
6159 DOOLING Gerald A
6160 DUGGAN Donald
6161 CARSLEY E J B
6162 VONDERAHE A F
6164 McNIFF Eugene Mrs
6165 DeLORENZO Joseph A
6166 ELBOT Eric F
6167 HYLDBURG Robert
6167 SMITH Gregory
6168 TORMIE Addie
6169 BUSHEY Edward J Jr
6169 BUSHEY Martha
6171 WHITE Alton T
6171 WHITE Leslie F
6172 BURNS Lawrence S
6174 COLLINS Robert J
6175 CHECCHI John L
6176 KELLY John F
6177 BIANCO Richard
6178 SMITH Hugh P
6179 NEW ENGLAND ADDITION
6180 VATZ C
6181 ROSEN Nathan
6182 HARRIGAN Paul
6183 ROCCIO Alfred
6184 BENNETT Sidney
6185 RILEY David W
6187 MARQUIS Margaret M
6189 HANNAH-LORE FLAG CO
6190 WILKINSON Jeffrey C
6190 WILKINSON Lewis E
6192 VALLONE Lucio F
6193 BAGLEY Kenton R
6195 CARLE Claude
6196 LIBBY William A
6197 LEWIS James B
6198 TRASHER Charles A
6198 TRASHER David
6200 CUGNO Sabastian
6201 VOIT Phyllis
6207 HASKELL John L
6208 NOKES C
6209 GRAPOVA Grace J
6210 SABATINI K M
6211 BRENNAN Edward J
6212 BURNS Robert C
6213 TOULOUSE Frederick W
6214 WELKE Peter C
6215 BRAGDON Anna J
6215 JOSEPH Marian C
6216 HARMONY ENTERPRISES
6216 HEFTER Helaine F
6217 GLOVER W Foster
6218 MANZI James A
6218 MANZI Michael
6220 BEVERIDGE John
6221 ROSE Eugene W
6222 SOCOL Victor B
6223 MOOD Karen
6223 MOOD Kevin G
6223 MOOD Marguerite E
6224 LEIGHTON Robert E
6225 SCOLA Paul S DDS
6226 OCCHIPINTI Teresa
6227 ACCOMANDO Joseph D
6228 CHU Steve
6228 WALDAN Harry
6231 BRONSTEIN Melvin
6234 DUBROW Jerome D
6235 ANDREWS Lewis J
6237 SALERNO John P
6239 STANDLEY Charles H
6240 DUMAS Robert J
6240 DUMAS Robert M
6240 MITCHELL Eldridge C
6241 CABOT OPTICAL CO
6242 MAGER Brenda
6242 MAGER Debbie A
6242 MAGER Eric L
6244 TERZAKIS Cynthia
6244 TERZAKIS Theodore J
6246 HAGGERTY Francis S
6248 LANDRY Charles E
6249 QUINLAN David J
6250 GLOVER Stephen M
6252 BARTER Brian R
6254 OUELLETTE Jean
6255 ACTION SIGN CO
6255 EASTERN SPA & HOT TUB
6255 SCOLA PAUL S DR
6256 MARTINEAU Roland W
6260 LYNCH Thomas
6261 CREESY Barbara
6261 CREESY William E
6263 ISENBERG Edward
6264 O'BRIEN Kevin P
6264 O'BRIEN Paul D
6265 WALSH James J
6265 WALSH Mary M
6266 BABCOCK Brian
6266 BABCOCK M E
6267 HAMILTON BROTHERS & CO
6268 WILLIS James Victor
6268 WILLIS Sandra R
6269 FARMER Maurice E Sr
6270 MARTINO Dean
6270 MARTINO James D
6270 MARTINO John A
6272 DENAULT Arthur J
6273 KELLEHER Catherine M
6273 KELLEHER Raymond H
6275 WINTER Arthur R
6276 BRADSTREET Robert L
6277 SHAW Mark L
6277 TERRY Brian L
6277 TERRY Vincent G Jr
6277 TERRY Vincent G Sr
6278 SHATFORD Allan P
6278 SHATFORD David
6278 SHATFORD Janet
6278 SHATFORD Kevin
6279 CHRISTO Stephen
6280 NESBITT Thomas F
6282 TATTAN J F III
6283 CUSHMAN F
6284 BAMHART P K
6285 BUCHAROWSKI Alfred F
6285 BUCHAROWSKI David
6286 SMITH Thomas
6286 SMITH Timothy C
6286 SMITH Walter W
6287 CARNEVALE Michael R
6288 BRESNAHAN Thomas F III
6291 ART'S APPLIANCE REPAIR
6291 CLAFFEY ARTHUR E APPLIANCE REPAIRING
6292 KENRICH BUILDERS
6292 SAVORY Kenneth S
6293 APPLETON Janet
6293 APPLETON Thomas A
6295 PROCTOR Harold E
6296 HARRIS Maurice R
6297 FINN Sumner J
6298 CLEAVES Betty
6298 CLEAVES Joseph
6299 THOMPSON Lee Ann
6299 THOMPSON Richard R
6300 MAZZELLA Cecile M
6300 MAZZELLA Christoper
6300 MAZZELLA James A
6301 KNIGHT R
6302 TOM'S HOUSECLEANING SERVICE
6302 WRIGHT Thomas E
6303 KRANSBERG Edward L
6304 GIFFORD Edmund C
6305 DOANE Mary E
6307 RUEST Robert
6309 HAYES Robert N
6310 MERCER James F
6311 MAIHOS George
6311 MAIHOS James J
6311 MAIHOS John
6312 MORAN Hugh F
6312 MORAN Marion M
6314 LANDRY Donald
6315 BUTT N E
6316 READE Maura
6319 FRAN'S BRIDAL SHOP
6320 DECLERCQ Alphonse L
6321 BUCHANAN S
6322 DELANEY E F Mrs
6323 MAGUIRE Peter
6324 MILLETT Roger R
6325 BREWSTER Evelyn M
6326 WAITT John F C
6327 BECKWITH John H
6328 GREEN Irving E
6329 DiPAOLO Gilda
6329 DiPAOLO'S NORTH BEVERLY GARDENS
6330 BROUGHTON Henry F
6331 GAYNOR Norman
6332 STANDLEY Charles P
6333 FERNANDES John
6334 ROBINSON Mortimer C
6335 HADLEY ALUMINUM PRODUCTS
6336 MARTUCCI Vincent J
6337 BEVERLY CITY PUB WKS DEPT LAND FILL
6338 BALTISTELLI GLENN & CONTRACTING CO
6339 JALBERT Lisa
6339 JALBERT Perry
6339 JALBERT Philip E
6340 LISCHINSLY Joseph
6341 McNAMARA Kevin J
6341 McNAMARA Lawrence A
6342 ELFSTROM Derek
6343 LEONARD Ralph L
6344 DUCHARME Ronald A
6345 HUNTER Ross J
6345 MORTIMER Peter J
6346 WALOR Louis P
6347 KOHN Howard
6348 ROGERS Forest A Jr
6349 BOWERS B
6349 BURKE Conjetta A Mrs
6349 CONWELL Annetta
6351 BROWN John F
6351 BROWN Kathy M
6352 DALY A P
6353 WOLFE Carlton F
6354 PEABODY Chester H
6355 DUNKIN DONUTS
6356 BOZEK John
6356 GRECO Alan
6358 BARRY A
6360 SEAVER Malcolm D Jr
6361 O'BRIEN James M
6362 SPEARLING J L
6363 CHERRY HILL FURNITURE INC
6363 CHERRY HILL REALTY
6363 CHERRY HILL STATUARY
6364 L'ABBE Richard
6365 PRESUTTI Peter A
6366 DION Eleanor
6368 DeBLASIE Harold
6369 PASQUARELLO Joseph M
6370 BUTTIGLIERI Frank R III
6370 BUTTIGLIERI Frank R Jr
6370 BUTTIGLIERI Theresa M
6371 PARSHLEY Raymond J

6372 PETERSON Norman E
6373 DUBE Armand J
6374 KALLAS Harry
6374 KALLAS John
6374 KALLAS Paul
6374 KALLAS Peter
6375 ZMIJEWSKI Michael A
6376 WOLFE Ardrew 0 Jr
6377 RUNDLETT Wilbur C
6379 ROOSA James 0
6381 BROWN Paul J
6382 HARTNETT Oana
6383 FABRI Settimio M
6384 CARNEY David
6384 CARNEY William F
6384 CARNEY William F Jr
6385 BROWN Andrew
6385 BROWN Stacy
6385 BROWN Thomas P
6386 GREEN Raymond
6388 FRIEOEL Robert M
6389 MARLETTA Linda M
6389 MARLETTA Thomas
6390 PINCIARO Ernestine
6391 FINN Sumner J
'children's phone'
6392 BOSSIO John M
6393 WALOR Louis P Jr
6394 SMITH David J
6395 SNOW Dennis J
6396 WILLIAMS Michael D
6397 OONOVAN Paul
6397 LAMBERT Steven
6398 TADIELLO Ronald W
6399 BERNARD Sylvio Jr
6400 GOLDBERG SAM & SON
6405 MUELLER Walter V
6406 CHRISTENSEN David S
6407 SWINOELL Joseph G
6407 SWINDELL Mary
6407 SWINDELL Patricia
6408 MERCER C T
6409 TOLLES Morley
6410 SOPP Kevin G
6411 STAPLES Marion S
6411 STAPLES Mildred
6412 PAGE W Howard
6412 PAGE William A
6413 PESCE Leonda B
6413 PESCE Richard L
6415 CROSBY Robert E
6416 LEWIS Ralph E Jr
6417 COMMETTE Joseph P Jr Or
6417 COMMETTE Pauline J
6420 AUDIOPHONICS INC
6423 LARSON Thomas J
6424 CRAWFORD Charles E
6425 INNOCENTI Theresa
6426 TUCKER Olive M
6429 WALKER Ralph E
6430 FLYNN Leonard
6430 FLYNN Leonard P Jr
6431 D'ORLANOO John Jr
6433 TAYLOR Ardra M
6434 CHASE James
6435 RYNKOWSKI Bernard J
6436 RUTSTROM Oante
6437 CHRISTOPHER Peter J
6438 KOUROBACALIS B
6439 KLIMAN Arthur W
6441 BIRTHRIGHT
6442 SPITTLE Amelia A
6443 LOW Clifford T
6444 DAVIS Donald C Jr
6444 HOOGKINS Robert D
6446 ESSEX COUNTY AOULT
EOUCATION CENTER
6446 SCHOOLS BEVERLY CITY
ESSEX CTY ADULT
EDUC CNTR
6448 LEWIS William R
6449 KILHAM William
6449 LOVETT Adelaide
6450 VANDINLOERA Lewis
6451 HENRIKSON John H
6452 CABOSE 0
6453 OALESSANDRO Robert J
6454 POST Eric C
6455 CANTLEY J Clifford
6455 CANTLEY Nancy
6456 SCOTTI John E
6457 CARNEVALE Dominic L
6457 CARNEVALE Paul T
6458 SMALL Leonard M
6460 OUOA Gertrude H
6460 OUOA Stanley T
6461 MARTIN Robert S
6462 FOUCHT B Robert
6463 DePIERO Affilo
6464 FINNEY Doris L
6465 WATSON Frank
6466 ZBYSZYNSKI H
6467 NOCK Herbert T
6468 CHOUINARO J
6468 CHOUINARD Sandra B

6469 MORSE Richard E
6470 PRESTON Arthur A
6471 LEVIN Irving M
6472 NORWOOO Gilbert A
6474 O'LEARY Arthur
6478 BOUCHARD L
6479 COFFEY Harry R Jr
64B2 FOOTE Elizabeth
6482 GREY-EDWARD Florence
64B3 WILLIAMSON William D
6485 HOPKINS Stephen J
6486 SIDERIS Emma J
6487 HARDENBROOK Harrison N
6489 VANDI Aldo J
6490 MURPHY Leo C
6491 McDONOUGH Leland B
6492 CAPANO J
6494 JARZYNKA Walter J
6495 HILTON John A
6496 ERAMO Joyce P
6497 KNUDSON C L
6498 HARO Sterling
6499 BROUILLETT Nelson R
6504 SMITH Mark
6505 KELLEY Peter J
6507 STERNER Gale A
6507 STERNER Judith E
6507 STERNER S Helen
6508 MATHEWS Charles F Jr
6509 FURNARI P J
6510 RANDALL Kenneth B
6512 OARIO John A
6512 DARIO Roy L
6513 VANGELIST James S
6514 NORTHRIDGE HOMES
6515 KERR L
6517 SCIASCIA Philip
6518 MILLER Lee J
6521 GERSTENHAVER Ronald A
6523 WINER Larry
6524 SANTIN Gerard
6526 PORTER Harold
6527 PAUL'S LOCKSMITH SHOP
652B KUELL David H F
6528 KUELL Mary R
6529 FINNEGAN John J
6530 NICHOLSON Thomas
6531 DONOVAN Joseph F X Jr
6533 SPILLMAN J
6534 POTHIER M Gladys
6535 MacLACHLAN Greta M
6536 BOWER Stanley
6537 LARSON Augustus P
6538 KILLAM Ernest Arthur
6539 CORNING Lloyd
6541 MORSE Jack
6542 RICHAROSON Douglas P
6544 THOMPSON Robert
6544 THOMPSON Roland G
6545 CALLAHAN Charles T
6547 OTTLEY Dorothy M
654B HAMILTON C V
6549 PAINCHAUD Andre J
6550 GODFREY Willis A
6552 PAPPAS George
6553 BELKNAP L Burke
6554 MOORE B H
6556 AVIN Adolph
6557 CROWELL Douglas H
6558 MUNIZ Ralph J
6559 AHO Walter E
6559 KELLEHER Irean
6560 CONNORS Catherine M
6560 CONNORS Mary K
6561 TIRE BARGAIN CENTER
6563 SPARKES Myrtle D
6564 SANTOS Eunice
6565 GRENQUIST Mary E
6565 GRENQUIST Otto B Jr
6566 OENNIS Robert
6568 DROWN David P
6569 BUSHEY Rose A
6570 CLARIZIA Gerald M
6572 AXELROO Samuel R
6573 MACIUISKAS Aldona
6574 BOULAY M H
6575 EICHMAN Richard
6576 TALLO James J
6576 TALLO Paul F
6577 PATCH Roy L
657B BROWN Oonald S
6579 GOULO Vincent
6580 STEWART Donald R
65B0 STEWART Donald R Jr
6581 COLANGELO John N
6581 COLANGELO Judith E
65B1 GRONDIN M
65B1 NADEAU Pauline
6582 CLEMENT Wilfred
6584 MAZZETTA Andrew N
6585 EDWAROS Cora F
6586 O'BRIEN Edward Dennis
6586 O'BRIEN Joseph
6586 TRACCHIA Charles A
6587 OSTROWSKI Michael
6588 SCALIOTTI Annette
6588 SCALIOTTI Pierino A
65B9 BOISVERT Robert L

6589 LORRAINE'S
BEAUTY SALON
6590 ROBICHAU Charles J
6591 KERSTING Carl F
6592 PICARIELLO Michael
6594 WOODBURY Donald A
6594 WOODBURY James D
6596 WALSH P
6598 SALVANELLI Arthur J
6598 SALVANELLI Peter A
6599 MAHONEY James F
6599 MAHONEY Susan
6600 STERLING INSURANCE
AGENCY INC
6602 STEVENS Arthur W
6603 HARTMAN Frank
6604 OUNKLEE C Paul
6606 BREWER Gary D
6607 LeBLANC Leona
6610 REVERE AVIATION INC
6611 JACK Anthony M
6612 VETERANS OF FOREIGN
WARS BEVERLY POST 545
6613 BEILIN GEORGE I
6613 BEILIN STEPHANIE
6613 BEVERLY CENTER
FOR PSYCHOTHERAPY
6613 BREWSTER PATRICIA
6613 BROWN GEOFFREY
6613 CURTIS ALBERT B
6613 ESTRELLA ROGER F
6613 KLEIN THELMA
6613 MEHM MARGARET
6613 TIERNEY CHRISTINE
6613 WELLS MARY BETH
6614 MORSE Norma
6614 MORSE Robert W
6615 STELLA Joseph S
6616 CABOOSE
TRAVEL SERVICE
6619 BRULEY E F
6622 BERRY Paul
6624 DOIG Bruce M
6624 OOIG Kenneth M
6625 BIANCHI Americo P
6626 WESTFIELD Arnold D
6626 WESTFIELD Jonathon M
6626 WESTFIELO Rebecca
6627 LECH Robert M
6628 ROBERTS William A
6629 HUMMRICH William F
6630 FRENCH William C
6630 FRENCH William L
6631 STEWART Mary
6632 MARTIN Ford M
6633 AMBRIFI Guy A
6633 AMBRIFI GUY A SON
6634 CORSETTI Gary R
6635 WHITAKER G Richard
6637 CIRIELLO Vito G
6639 MARTIN Peter C
6640 KIERSTEAD David
6640 PROULX Francis L
6641 StPIERRE Conrad
6642 HANNERS Roger Mrs
6645 TRAINOR Thomas W
6646 HOBBS Richard E
6647 CATALLI Oiego A
6648 LORD Richard B
6651 ALPERIN Howard J
6654 RICHAROS Walter J Jr
6656 NEWTON Albert E
6657 HALLAHAN John H
6657 MORPHEW John W Jr
6658 TAYLOR Stella
6659 BUNK Katherine
6660 C & C AUTO PARTS
6661 NEUROPSYCHOLOGY
SERVICE THE
6661 SCHWARTZ JANICE E
6661 WHITE ELOISE J
6663 CHANNELL Arthur R
6666 PIZZANO ANGELO
SIOE WALLING
6666 STERLING
MOOERNIZING INC
6668 FREEMAN CYCLES
6670 ANDERSON J
6672 OODGE Donald F
6672 DODGE Oonald S Scott
6672 DODGE Linda J
6673 BARRY John S
6674 CARTER Oavid
6675 GRIFFIN Roger D
6675 RUST Oouglas D
6676 KELLY Charlene C
6677 GERSHAW Edward D
6677 KANTER Richard M
6680 COLE Imogene H
6680 COLE Ronald S
6681 STANDLEY Charles F
6682 MAHONEY Joseph M
6682 MAHONEY Sharon
66B3 CHARETTE Richard P
6685 CLOUGH James A
6686 FITZGIBBONS John H
6687 GOLDMAN Stanley S
6688 ORLOWSKI Thomas P
66B9 DENIS Rebecca Louisa

6690 SCANZANI Robert
6691 BRADSTREET Scott
6692 LYONS Robert J
6693 OLEKSIW Michael
6694 OALEY Edward G
6695 FIELD Charles
6696 KEECH Ann I
6697 FANNING Barry A
6697 FANNING Harry J
669B KELLEHER Patrick
6699 POLONSKY Asa L
6700 FORTUNATO Richard Joseph
6701 RENNARD Richard N
6702 LEE Robert S
6705 KELLAR John M
6706 CHERRY Ernest
6707 ACCOMANOO Madeline E
670B WOLF Thomas F
6709 HENEBURY Kevin R
6710 HAYES William P
6711 FIELOS Marion F
6712 OORFSMAN Sarah
6716 ABATE Oomenic P
6716 ABATE John J
6716 ABATE Michael J
6717 POWER Marie S
6719 SUGRVE Marion
6720 McQUILLAN Mary K
6721 WINTERS Charles
6723 GRANT Alexander M
6723 GRANT Martha
6723 GRANT Martin
6725 ABBONOANZA Celia
6725 ABBONDANZA Victoria
6726 MARI OONALD F OR
6726 MORI VILIA DR
6728 RACKLIFFE Wendell
6729 MUROOCK Thomas L
6733 RAFEAL Ooreen
6733 RAFEAL George
6733 RAFEAL Mark
6734 TURCOTTE James
6734 TURCOTTE Joseph E
6735 CARRARINI Robert L
6736 KEYES Carolyn
6736 KEYES Helen G
6737 RUELLE Donald W
6738 RAWSON L L
6739 SMOKLER Sam
6740 FREORIKSEN Stanley W
6740 FREDRIKSEN Wendy
6743 BUTLER Jack F
6744 BUCHER Hans
6745 VanKAVELAAR F
6746 OOOM Anne
6746 OOOM Gilbert R
6746 OOOM Phillip
6746 OOOM Richard
6747 BURKE George F C
6748 FLYNN F S
6749 PRESTON Richard A
6750 ZBYSZYNSKI H
6751 SOUNDIS Chester A
6751 SOUNDIS Oorene
6751 SOUNDIS William
6752 JEWETT Hazel F
6753 MARCIANO A Carmen
'children's phone'
6754 GARONER David D
6755 KEGLER'S OEN
6756 GOMES Augustus J
6758 HARTLEY Paul
6759 TITUS Gerald
6761 McCOY Peter R
6762 QUEENA Florence
6763 FABRI Oresto
6763 FABRI Stephen
6764 DREW David W
6765 WARD Joanne S
6766 WEBBER Peter
6767 PRIMMER Wesley E
6768 HASKIN M L
6769 GEAGAN William P
6770 TONEATTI Harold J
6770 TONEATTI Irma J
6771 HAYES C M
6772 CUTTLE John R
6773 DeANGELIS Darlene G
6774 OWEN William W
6775 MAIN Martin L Jr
6776 GOOO Etta M
6776 LeBLANC Arthur N Jr
6777 HENKEN R C
6778 CALISH Howard K
6779 DOUGLAS Neiland J Jr
67B0 MAXNER Richard
6782 BOYD Gregory R
67B3 WORRALL Burnard A
67B5 MOSCHETTO Robert J
67B6 PARTY-RAMA INC
6788 HALLORAN Russell A
6789 BRINTNALL Mary E
6790 DOYLE Stanley J
6791 COLCORO E
6792 HINCH C A
6793 POLGREEN Patricia
6794 OORION Lawrence
6795 HOBBS William M
6796 MEGRATH William A Jr

6797 CONOON S
6798 JANICKI Frank
6799 KARDENETZ Walter
6799 KARDENETZ Wendy
6800 SHEEHAN S G
6801 POIRIER Robert A
6802 COLLINS J Richard Dr
6803 NIHAN Roger T
6803 NIHAN Thomas
6804 McEACHERN George L
6B05 CRANOALL James
6806 BRADLEY George A
6807 NORDEN Roy C
6B0B CLARK Martha
6809 NARDELLA George G Jr
6810 FORSSTROM Heino A
6811 TERSOLO Douglas A
6B11 TERSOLO Douglas Jr
6B12 MUNRO Harry P
6813 BEAULIEAU Rose L
6B14 MONIGLE Mark
6B16 MORSE John A
6817 CONDON Clinton H
6B18 BEVERLY CITY PUB WKS
OEPT WATER MTCE DIV
6819 NADEAU George E
6820 ALLEN Ray F
6B20 ALLEN Ray F Sr
6821 BUCKLEY Richard L
6822 MURRAY Roland W
6823 GARLIN Richard T
6824 ARRINGTON George H
6824 ARRINGTON George III
6825 CANTY Madeline
6826 KEENAN Edward J
6826 KEENAN Edward J
6826 KEENAN Karen
6B27 WELLS Claude
6828 FREEOLANO Saul
6829 WARD James S Jr
6B30 BAKER E Bayley
6831 LaPOINTE Robert E
6834 GOBBEILLE Richard H
6838 CARPENTER George N
6838 GAY Stephanie
6B40 DRAGONAS Marina
6840 DRAGONAS Phyllis J
6841 HASHEM John
6842 URBAN John V
6843 McGRATH G
6846 HOVEY E Clarence Mrs
6847 WHITE E A
6848 HENDERSON Oouglas L
6848 HENOERSON Richard D
6850 MURRAY Gregory
6852 GOOOELL Donald R
6B53 WILSON Richard M
6854 LUCET Carol A
6854 LUCET Thomas C
6855 ALCO FABRICATIONS CO
6856 TAYLOR Philip M
6857 BUTLER Joseph E Jr
6860 MITCHELL Alvin C
6B61 KRUPSKY Walter
6862 O'NEIL Edward F
6862 O'NEIL Jeffrey
6864 ZANUCCOLI Carlo
6B65 MANZI Charles
6866 SOMMER Arthur L
6B67 BARRY Margaret M
6867 MURRAY Ralph P
6869 DURKEE James I
6870 WINSLOW Boyd H
6872 STONE Ralph W
6873 HEIN-HANSEN Axel
6873 HEIN-HANSEN Carl
6874 KNOWLES Blanche K
6875 GANNON Judith M
6876 BAILEY E B Mrs
6877 STERMAN Augustus
687B SHERMAN Christine
6878 SHERMAN Scott
6879 ANZALONE Paula
6879 CONNOLLY Jennie
6879 WORDSON Zoe
6880 TALLA Michael
6881 ACTION SPORTS INC
6883 CAMPBELL Ellison M
6886 FINNEY Lester W
6887 ATWATER Isabel M
688B FRANCESCHELLI Anthony J
6888 FRANCESCHELLI
Anthony Jr
6889 GIULIANELLI Jeannette 0
6889 THERRIEN Irene
6B90 BUCCI Paul V
6B91 TAYLOR H Carney
6B94 RICCIARDI Peter
6B94 RICCIAROI Violet
6895 CHURCHILL Paul R
6896 MATSUBARA V M
6900 NICHOL John T
6902 THERIAULT Gerald
6904 HUSSON Donald E
6905 GENEST Peter L
6906 KIEFER Charles
690B SANTORO Joseph R
6911 GERAS Michael J
6912 GROSS Eric M

6912 GROSS Kurt
6912 GROSS Saul
6913 RICHARDSON Ernest J
6914 HALEY D
6917 BRESNAHAN Karl T
6918 LIBERGE Amanda J
6920 DUBE Richard
6921 GAWRON Frank H
6922 D'AMOUR Leo J
6923 TERRY Winifred R
6927 BOSSIE Dana M
6927 BOSSIE Dennis N
6928 TOSI Flavio J
6928 TOSI Patricia
6929 MARCEAU J M
6930 BOARDMAN B A
6931 COOPER Ralph
6933 NEWMAN John W
6934 FAULKNER G V
6935 MORRIS John M
6936 BAYLY Nathan
6937 PERCIVAL Randall
6938 GREEN Russell
6939 AHO Katherine L
6945 BARRY Ronald W
6946 ANOERSON Roy H
6947 SHEA Lydia G
6948 HUNT Thomas J
6949 NICOLO Mario
6950 OONOGHUE John J
6951 NEW ENGLANO
OIVERS INC-SHOWROOM
6952 RICHARDSON Milton
6953 JOHNSEN Lars 0
6954 BERMAN Sanford
6957 PELLETIER June
6958 BOYNTON Thomas L
6959 ROCCA Raymond L
6961 CONNORS Susan T
6962 MEOINA S
6963 PICKETT Doris S
6964 SISTERS OF NOTRE OAME
6965 FANNING John W Jr
6967 OECAREAU B R
6968 ROWE Robert A
6969 CLARK James R
6970 NEW ENGLAND OIVERS
INC-CATALOG OIV
6971 FARR Oianne Lynn
6972 GIULIANO Frank R
6972 GIULIANO Mark
6973 GOLDBERG Arnold H
6977 FREEDMAN Scott K
6977 FREEDMAN Sheldon
6978 COSTANZO Antonio
6979 OUMAS Roland M
6980 OUBOIS Dorothy L
6981 BEVERLY CITY
McPHERSON MILES
YOUTH CNTR
6984 MYER Frederick G
6985 NEWPORT Barbara E
6986 BAILEY M K Jr
6987 KEENAN Erving
6987 KEENAN Henry
6987 WHITE George
6988 BISSELL Timothy
69B9 McGEE Joseph E
6990 McDANIEL Carmella
6991 BIONDINI Inez E
6991 BIONDINI Laura T
6992 GELINEAU Eileen A
6992 GELINEAU Paul
6993 ROOT Frank E
6994 CRISAFI William J
6995 STEINBERG Morris L
6996 MYERS Ernest H
6997 SAUCHUK Julian D
699B MELIA John J
6999 MAY Ronald E
7000 MORGAN & DOUGLAS REAL
ESTATE PLANNING
& RESEARCH
7003 BROOERICK Philip M
7004 MICHAELS JOHN
COMPANY INC
7006 BARTH Lisa D
7006 BARTH Richard S
7007 BANOHAUER
PASTRY SHOP
7008 SELLENGER Doris
7009 BISHOP Beatrice W
7010 NICOLL John M
7011 ROGERS C
7012 PEREIRA Jose S
7013 WENDELL Barrett Jr
7015 NARDELLA Tony
7016 BARTLEY Thomas W
7017 CHIN Harry
701B COLLATOS Theodore S
7019 POWERS Norman L
7020 JOHNSON A C Jr

© 1985 Johnson Publishing Company,Inc.

922

Numbers are preceded by above prefix

7021 HOLT Frances G
7022 O'LEARY Timothy A
7023 PALUZZI Alfred J
7025 MAHONEY Ann Marie
7025 MAHONEY James Jr
7025 MAHONEY James M
7025 MAHONEY Kathleen
7025 MAHONEY Steven
7026 WEINSTOCK Elliot M
7027 DUNN Kemp
7027 DUNN Norma L
7028 SALVANELLI Robert E
7028 SALVANELLI Thomas E
7029 PELLETIER Arthur L
7030 LEVASSEUR P
'children's phone'
7031 HICKS Carol A
7031 HICKS Theresa M
7036 SWEENEY'S
GREENHOUSE INC
7037 LEE Alva P
7038 PHILPOT Dora
7039 GALVI Angela
7039 SARDELLI Louis
7040 ANDERSON D
7042 KERNWOOD Bridge
7043 HOLAK Edward T
7043 HOLAK Kathryn L
7045 KAVANAGH Frank A
7047 BROTCHIE Walter J
7048 SEMONS Gregory
7049 McASKILL Dorothy M
7050 ROMANI Albert
7051 WHITE Frederick E
7052 BOUCHARD Neil J Jr
7053 D'AMATO David H
7054 PETERSON Richard D
7055 TANNEBRING Chester H Dr
7056 CONSOLAZIO Harry A
7057 BOULIN Joseph
7058 ROBERTSON George F
7059 DALTON Edward P
7060 KIELY Ann Louise
7061 McGEE Francis M
7061 McGEE Kathleen M
7062 JAMES Christopher R
7062 JAMES Jesse
7062 JAMES Priscilla M
7062 JAMES William H
7063 ROSE Richard R
7064 ROBINSON Susan
7065 LUNN Donald F
7065 LUNN Kathleen F
7066 FERRIERO Seraphino
7066 FERRIERO William P
7067 PIZZELLO Anthony
7068 GUGLER Mary Jane
7070 BURRAGE A B
7070 LORD S G
7071 ANDREWS Debbie
7071 ANDREWS Geoffrey
7071 ANDREWS Peter E
7073 BRUMMITT Daniel W
7073 ZIEMBA J L
7074 PALAZOLA Anthony J
7075 OSVAY Dora
7076 HOOD Nancy B
7076 HOOD R
7078 CARUSI Armand J
7078 CARUSI Michael
7079 GOUCHER Donald A
7079 GOUCHER Donald W
7079 GOUCHER Mark S
7080 PINCIARO Henry D
7080 PINCIARO Judith
7082 WARNER Lester M
7083 WILLWERTH Mark
7084 EXECUTIVE
SYSTEMS REALTORS
7086 RENWICK Frank J
7087 MAZZAGLIA Pasquale
7088 SCHOOLS BEVERLY CITY
McKAY SCH
ENRICHMENT CNTR
7090 KOHUT Edward F
7091 GAUDENZI Paul Frank
7092 DESMOND Timothy J Jr
7092 SULLIVAN Marguerite H
7093 MacLEOD Jeanette E)
7094 WATSON B A
7095 BROWN Dana H
7097 CHAMBERS J
7097 CHAMBERS JoAnne H
7097 STEVENS D L
7098 FLEWELLING Dorothy M
7099 PURDY Bernard M
7100 CASCO CHEMICAL CO
7103 LETTERMAN Edward
7107 MEGINLEY
YACHT BROKERS
7109 BILL'S OIL SERVICE
7110 FOLEY P
7111 PAPPAS William
7111 WALSH William C
7112 PETRASKIEWCZ JOSEPH
7112 TAILOR FROM EUROPE
7113 RUANE Michael A
7115 CELATA Arthur B
7117 PISH Kimberly
7119 DiFALCO Pasqualina
7120 MERCER Edward J
7121 HOFFMAN James E
7122 BAGLEY Carle F
7124 HUBER Donna
7124 HUBER Ernest F Jr
7124 HUBER Scott
7125 COOK Charles F
7126 KRAJESKI Edward J
7127 CARILLON BEAUTY SALON
7128 TILTON Allegra
7130 RICHARDS Ernest A Jr
7131 BARRETT Edwin W
7132 BOURINOT Bruce
7133 GURMAN Debra L
7133 GURMAN Saul
7134 BUSHEY George O
7135 MACKEY A M
7136 CLARIZIA David M
7138 TORREY Robert I
7140 GARINGER L
7141 CANN Lawrence W
7142 GENTHNER Henry W Jr
7143 FATELLO Eva Marie
7144 KNIGHT Jean
7145 JENNINGS David
7146 SELESNICK Herbert L
7146 STERLING Hinda
7147 THURBER Sara
7148 BELANGER Bonnie L
7148 BELANGER Joseph Albert
7149 TOMEO E Charles
7151 GAUCHER Conrad J
7151 GAUCHER Matthew
7152 BELL Charles C
7152 BELL Leslie A
7152 BELL Scott M
7154 MacKENZIE Helen J
7156 FALLONI Albert R
7158 SCHNEIDER Charles
7161 SANTAMARIA Thomas D Jr
7162 LaPOINTE Robert J
7163 SYGOWSKI Louis A
7164 HUMPHREY Parker
7166 BENDER George W
7166 BENDER Kristin
7167 FOGG Marion E
7167 FOGG Mirabel
7168 WIGGIN Doris A
7170 LEVESQUE Adrien
7171 RYAN James E
7173 McLAUGHLIN Julie
7174 GUARINO William C
7175 MacDONALD Robert L
7176 COLLINS Stephen H
7176 DALEY Michael R
7179 WOOLWORTH F W CO
7180 ADAMS Manasseh
7181 HAY Robert S
7182 GUIDI Sevio Mrs
7184 POWERS Mrs Frances J
7185 KAMPERSAL Edgar J
7188 SALTER Robert F
7189 PELLETIER M Marguerite
7190 FRYE Shawn Douglas
7191 TUCKER Joyce
7192 WUENSCHEL Daniel J
7193 BOCCUZZI Michael Jr
7194 KEECH Howard A
7195 MANZI Alfred
7196 RILEY Francis
7197 THEBERGE Michelle
7198 ERIKSEN Robert C
7201 HUNTLEY Darrell
7201 HUNTLEY N S
7202 MacINNIS Hugh A
7202 MacINNIS Timothy
7203 KELLEHER John C III
7204 McDONALD Florence L
7207 HOWE Donald E
7208 DRISLANE Esther T
7209 PASSIOS Charlie
7211 PARISELLA Joseph J
7212 HAYES Elizabeth H
7212 HAYES Madelyn F
7212 HAYES Marion K
7214 THOMPSON Roy
7215 HOSMAN James K
7215 HOSMAN Timothy J
7217 LaROCHE Giles
7218 THERIAULT Charles E
7219 DESILVESTRE Ingrid
7219 DESILVESTRE Nelson
7219 DESILVESTRE Orlando A
7220 BERRY J
7221 COOK Walter H
7223 DOYLE Richard W
7223 DOYLE Susan
7224 BUSHEK Heidi
7224 BUSHEK Lee A
7224 BUSHEK Paul D
7225 O'CONNOR Vail R
7227 HERZEELLE J
7228 EDWARDS Robert A
7230 BILODEAU Raymond J
7231 D'ALFONSO Gerald
7233 LePAGE Alice
7234 HENSHAW Wallace N
7235 NODLAND Sigvall
7236 SMAGALA John H
7237 FRANCIS Daniel L
7239 SAUNDERS Francis T
7240 MARCHEGIANI Gabriel I
7241 ROGERS Richard B
7242 SMALL Clayton G Jr
7243 ARCHER Stephen
7244 BURKE Michael
7245 WALBURN Charles
7246 HENDERSON Lori
7246 NELSON Jacquelyn
7247 MARLOR Richard C
7248 FALLON Thomas C
7249 GASTONGUAY Joel A
7252 SPERRY Guy
7253 WITTENHAGEN Mary E
7253 WITTENHAGEN Mary E
7254 SAULNIER Lawrence P
7255 MORRISSEY Alma S
7256 BEVERLY STOVE SHOPPE
7257 AMBREFE Joseph T
7258 TREMBLAY Paul N
7260 HAVIAN Victor
7261 PARISEAU William O
7262 DAVIS Allison
7262 DAVIS Mark W
7262 DAVIS William R
7263 FEENAN James J
7264 TIBBETTS Warren L
7267 HASKELL Timothy H
7268 DiGIUSTINO David
7268 DiGIUSTINO J F
7269 DULAC Steven
7270 LaBELLE Laurence P
7271 MARLAND Roger F
7272 DODGE Hilda M
7273 THIBEDEAU Charles C
7274 McASKILL Arthur
7276 SCOTT James P
7276 SCOTT Kathleen A
7276 SCOTT Robert
7277 MASON Robert M
7278 FELTON W Sidney
7279 HARRISON James R
7280 SMITH Charles A
7281 HASLEGRAVE Helen M
7282 SUSSMAN Gary
7283 MACAULAY John A
7284 GRAY Richard F
7285 LEWIS Roderick E
7286 HEMEON'S
WELDING SERVICE
7287 HARDING Hazel M
7288 CHARNEUSE Wadsworth
7289 BROWN Robert E
7290 VAUGHAN Albert J
7291 BATEMAN R M
7292 BRAY Donald L
7293 ANGELINA Amerigo
7293 ANGELINA Patricia
7294 GROTTO Joseph Eldridge
7294 GROTTO Phyllis H
7295 ROCCIO Joseph P
7296 CONSOLAZIO Antonio P
7296 CONSOLAZIO Gilda T
7297 ROWE Ralph M
7298 JACKSON Elizabeth J
7299 HOAR M
7299 SCRIVENM Robert L
7301 KALDES Frances L
7302 LANGLAIS Robert J
7303 HUTCHISON DAVID S
INC MD
7306 LIPORTO Gene
7307 SULLIVAN John R
7308 TREFRY Joan
7309 LOHNES David
7310 JUTRAS David
7310 JUTRAS Robert E
7311 BAVINEAU John R
7312 EISENSTADT Benjamin T
7314 CORBIERE Paul A
7315 WOODBERRY Dudley C
7317 CUOCO Upilo
7318 ROBINSON E T
7321 JACQUES Robert E
7322 PULEO Vincent P
7324 ALLISON Jennie B
7325 CRIBB Jarvis D
7326 HOFFMAN Jerome S
7329 FROST Chester B
7330 REZZA Rocco
7331 JUTRAS Dorothea E
7331 JUTRAS Richard N
7333 DICKINSON John P
7334 THOMAS George S
7334 THOMAS Nancy
7335 DROHAN William J
7337 ZUBIEL Paul
7338 OUELLETTE Richard
7339 CUTLER Paul
7340 ABRY E
7340 KENERSON Paul
7341 BURKE John J Jr
7341 BURKE Mary V
7344 BUSSONE Robert P
7345 SCHAARSCHMIDT Carl E
7346 REIDY K
7347 SULLIVAN Lou
7348 BATTIS Chester H
7349 ALEXANDER Jennie A
7349 ALEXANDER John R
7350 AYLWARD Lewis A Mrs
7351 BARTER David
7352 WALKER Philip Z
7353 DECHANE Henry
7354 HEAPHY Elizabeth L
7355 YOUNG George
7356 ALEXANDER Thomas J
7357 TURNER Bruce W
7357 TURNER David
7357 TURNER Debbie A
7357 TURNER Mark A
7358 GOODHUE John A
7359 CRANDALL Arthur C
7360 LEONARD Harold R
7361 GOLDBERG Ben
7363 MONTEVECCHI Aldo L
7364 SPRING William
7365 FILMORE Jeffrey M
7366 SAUVAGEAU C U
7367 HEBB Katherine P
7369 KULAK June F
7370 GOLDEN EAGLE OF
BEVERLY INC
7370 PEKING KITCHEN
7372 FARINELLI Anthony W
7373 CUT OFF THE
7375 CONLON Kathleen E
7376 ROCHE Peter R
7377 SWALLOW Linda
7378 GIBBS George
7379 HEFFERNAN Barbara
7379 HEFFERNAN Debra A
7379 HEFFERNAN James C Mrs
7379 HEFFERNAN Thomas E
7382 CALDWELL John D Jr
7383 KEATING James A
7385 O'CONNOR William E
7386 PARISI Anna Marie
7386 PARISI Jody A
7386 PARISI Joseph J
7387 DiPAOLO Frank R
7388 WISH Murray
7389 RESTREPO Adriana
7390 HAWKES James B
7391 BENOIT Robert L
7392 CASEY George J
7392 CASEY Joseph R
7392 CASEY Lena E
7394 THIBAULT Jane M
7395 HEIGH Geoffrey P
7395 SKEEN Michael
7395 STERNS Paul
7396 DANFORTH Paul C
7397 JARVINEN Ronald H M
7398 CUMMINGS Raymond E
7399 SLATE David S
7400 KAIHLANEN WAINO M
7401 DAVIES David
7402 WILLIAMS F Paul
7403 LEACH Dorothy
7404 DERINO Chester T
7404 DERINO Patricia
7406 TREFRY Carolyn
7406 TREFRY John Jr
7406 TREFRY Kevin
7406 TREFRY Scott
7407 WOOD Barry A
7408 SILVA Walter J
7410 BROWN Robert B
7411 CARNEY John F
7412 RICKER M
7413 NUCCIO Joseph V
7414 HARVEY C
7416 BLACK Joseph A
7417 BOWER Arthur L
7418 MAGUIRE John L
7419 COURTNEY Lorraine
7419 DONOVAN Karen
7420 BROWN G K
7422 SILVA Cyrino J
7422 SILVA Mark A
7422 SILVA Matthew J
7423 DURGIN Carlene M
7423 FREEMAN Kerry
7423 FREEMAN Wendy
7424 ESSLER Thomas D
7425 ZAWACKI Gary C
7426 MAZZOLA Thomas
7427 BROWN Marie S
7428 MIASKIEWICZ Frank
7429 FIELD Roger E
7432 LeBRUN William E
7433 MELANSON Loney
7435 MEANOR Frank G Jr
7436 SMITH C R
7437 BATCHELDER Joseph E
7440 BRIGHTMAN Lucienne V
7441 BROWN William F Jr
7442 HOBBY CATERERS
7443 FILTRANTI Margaret V
7444 DOHERTY Anne E
7444 DOHERTY Eileen
7444 DOHERTY Lawrence Jr
7445 RICHARDS R M
7447 BEAULIEU J Orville
7447 BEAULIEU Mark A
7448 PALESHROOK S
7449 DENNESEN Chris
7449 DENNESEN Joanne
7449 DENNESEN Joseph C
7449 DENNESEN Thomas
7450 LARIVEE Neil J
7452 TANNER WALTER S
7452 TANNER Walter S
7453 WOODWARD George T
7456 WOODBURY Mary L
7457 EWING Robert W
7458 HIGH Ronald
7460 CUSHING Edward B
7461 CLOUTMAN David R
7463 MORSE Albert H
7464 LeBLANC Richard R
7465 RAGLE Wendy Anne
7465 ROSENBERGER
Elizabeth Jean
7467 BRADY William F
7468 TEAGUE Ralph E Jr
7469 YOUNG Robert W
7470 HEMENWAY Herbert C
7471 DUNBAR Michael P
7472 PETROSINO Luigi V
7472 PETROSINO Robert
7473 BARTLETT Robert
7473 BARTLETT William E
7474 HARRINGTON Arthur J
7475 SCALA C George
7476 MONEY Ronald
7477 ROLLINS Ellsworth
7478 GOODWIN S
7479 DEVEREAUX W A
7480 BARSANTI Umberto J
7481 CLAPP Elsie
7482 DARIO'S
7482 DARIO'S
OFFICE PRODUCTS
7483 SENNOTT H Peter
7484 BRAUNEIS Paul F
7485 PAPPIS H
7486 POOLE William F
7487 BRANCATO John
7489 ARCHIBALD James W
7489 FORTUNATO Daniel
7490 GILLIS Stephen
7491 FAILLE R & J
7492 BOUCHER Charles E
7493 MROZ John
7494 TOLVANEN Kathleen E
7494 TOLVANEN Reynold
7495 BRAFF D
7496 HANNIBAL Beth
7497 SOMES Albert F
7500 LIMA Joseph
7502 SHUKSTERIS L J
7502 SMYRNIOS Karen
7503 MURRAY James Mrs
7505 DOWNING Edward J
7506 FIORELLO R
7508 KLEEMOLA Dorothy E
7508 KLEEMOLA Karl E
7510 BROUDO Joseph D
7511 CHRISTINA William A
7514 WHITE Anna R
7516 FURNARI Louis
7517 SCULLIN M Phillip
7518 BRESNAHAN Thomas M
7519 ZIMBLE David M
7521 ABATE Fernando J
7523 GEORGE John M
7525 GRUSH Herman B Dr
7527 RYANSKI John F
7528 SCOTTI Edmund L
7529 ERNST Nancy
7530 HURLEY Daniel J
7530 HURLEY John H
7531 CRUIKSHANK John R
7532 LIBERT Thomas A
7533 TROUNG Tuttiep
7534 PRESTON William H
7535 LAKEVIEW MOTOR LODGE
7536 DONAHUE James
7536 DONAHUE Kathryn A
7537 SNOW Ronald E
7537 WAKEMAN Barbara
7538 DALY Marjorie E
7539 REYNOLDS Dana
7540 MAKAR Wallace
7541 DODGE Willard A
7542 POWERS Mary
7543 CALLELY John E
7545 WINER Benjamin Mrs
7546 WELLS S Henry III
7547 LAUNSBY P
7548 GREER Robert
7549 KENDRICK Philip
7550 CRISAFI Mildred C
7551 MOSES Joe M
7553 CRONAN Mark D Jr
7553 CRONAN Mark III
7554 CHRUNIAK Gregory H
7554 CHRUNIAK Thomas
7554 GREG'S PLUMBING &
HEATING CO
7555 CLEVELAND Donald S
7555 CLEVELAND Kurt
7556 HELGASON J Halldor
7557 StPIERRE Wilfred T
7558 WEBSTER Heather E
7560 LEGAULT C
7563 SCIAMANNA Norman A
7564 BURACZYNSKI John P
7565 DiNUNZIO Joseph A
7566 BEVERLY
ELECTROPLATING
7567 DelVECCHIO Clelia
7568 LAVOIE Gerard O
7571 O'BRIEN George F
7572 PORTELANCE SIGN CO
7573 DAVIS Rebecca
7574 UPHAM Mark R
7575 LUCIDO REALTY
7576 FROST Kenneth
7577 COFFILL Ernest R Jr
7580 NOWELL Shirley E
7582 CORBETT Max R
7584 KERR Robert E
7585 CURRIER Philip G
7585 CURRIER W Roy
7586 KENNEDY Raymond T
7588 NIXON Katherine
7589 REYNOLDS Charles O
7590 BOYD Doris I
7590 MITCHELL Marjorie G
7591 GILBERT Howard G
7592 LECLERC Lionel
7594 ELDRIDGE Charles W
7595 BOEGGEMAN David B
7597 RYANSKI Henry F
7598 SIMARD Charles E
7601 BALD HILL ANTIQUES
7601 GRAFF Winston C
7601 STUDIO 123
7602 MARSON Perly E
7604 DiGREGORIO Louis F
7606 CODY James G
7607 COURTNEY David J
7609 DAVIS Walter R
7610 HADDAD Nicholas F
7611 HANSCOME Alice
7612 ROOT Thomas
7613 BARBIN Rene E
7614 HOLLINGSWORTH John S
7615 GARBICK Edmund
7615 GARBICK Greg
7616 ABATE Peter A
7617 BURGESS AUTO SALES
7618 GABRIEL Andrew M
7620 PIERONI Robert M
7621 GALLAGHER John
7622 NICHOLS Nathan H
7622 NICHOLS Nathan H Jr
7623 KASS Andrea
7623 KASS Kenneth
7623 KASS Robert A
7624 FURNARI P J
'children's phone'
7625 HORGAN Donald P
7625 HORGAN Kathleen P
7625 HORGAN Kevin
7625 HORGAN Richard T
7626 McELENEY Thomas F
7626 McELENEY Thomas F Jr
7627 KING Bradford
7628 ELLIOTT Bruce R
7629 WHITE Curtis
7629 WHITE Lauren J
7629 WHITE Robert S Jr
7629 WHITE Shari
7631 COLPITTS Earl K
7631 COLPITTS Mary E
7631 COLPITTS William K
7632 ELLSWORTH L
7633 ORLANDO Herbert E
7634 DAVIS Gordon A
7635 GLEW J
7636 FRAZIER George R
7637 LOUISOS George
7638 GAGNE Ronald H
7639 YARRISON Robert C
7640 MORRIS J M EQUIPMENT
REPAIR SERV
7641 SCOGLIO Anthony L
7641 SCOGLIO Luke
7642 ALLEN Frederick
7643 McGILL Thomas A
7645 MacKENZIE Aimee
7646 CARLMAN Philip Jr
7646 STOP SMOKING
CLINIC THE
7646 WOLKIN Edward
7647 FRENCH Mark
7648 McEACHERN Robert

7649 BANKS Kristin
7649 BANKS Robin
7649 BANKS Russell E
7650 CARPENTER Charles Mrs
7652 ENO Jeanette E
7653 KING Dennis M
7655 WEBBER Robert A
7658 WEIR Paul E
7661 STACEY J E
'children's phone'
7662 MACARO David A
7662 MACARO Thomas L
7663 VOGLER Charles A
7664 BYRNE Edward R Jr
7665 MAGUIRE Flora
7666 DOBEN DOUGLAS I DR
7666 GRIFFEL ALAN S DR
7668 OLIVEIRA Daniel
7670 TEELING BRENDAN J DR
7674 PENTA John M
7676 OTTLEY Marion
7677 HERSEY D G
7678 FOSTER Horace H
7679 LISCHINSKY M G
7680 PAGLIA Donato
7680 PAGLIA Joseph
7681 STONE Richard
7682 PATNAUDE Bruce E
7683 THOMPSON Robert L
7684 LASSAR Gordon
7685 STEELE Gail
7685 STEELE Kenneth E
7686 HEFTER Helaine F
7687 KITTREDGE Bruce
7688 ERNST H
7688 HODGIN Jean
7689 THOMPSON M P
7690 CARR Arthur J Mrs
7691 DENNESEN Philip J
7692 TALBOT William J
7693 DEAN M B
7694 MORIN Rodney J
7695 ADAMS Joan
7695 ADAMS Norman C
7696 MURPHY Jerome F
7698 FOLEY George G
7700 JOHNSON Jay C
7700 SCHUR Patricia A
7701 DION Pauline
7702 HANSEN Sonja K
7704 FECTEAU Richard
7706 PERKINS Raymond F
7706 PERKINS Ronald M
7707 GOSS Minot
7708 BEAULIEU Simone M
7709 LaROCHELLE L
7712 MacKENZIE Martha
7713 BARRON George Jr
7714 MAYWARD Catherine
7715 BURKE Charles G
7715 BURKE Charles Jr
7715 BURKE Shawn
7717 BELLINO Guy T
7719 RICKER Wesley P
7721 MARQUES G
7722 GATES John P Jr
7723 CRAM Gordon J
7724 KNIGHT Harold
7726 NICHOLSON Donald A
7727 SCALZILLO Albert
7727 SCALZILLO Albert J Jr
7728 GIBBONS Donald R
7729 BURAK Catherine
7730 MARTWICHUCK Steve
7731 SALEM EVENING NEWS THE
7732 PHILLIPS Harvie W
7733 BARNES William S
7734 PATCH Richard J
7735 DALE Vernon Mrs
7737 BURKE James D
7738 GRANFIELD Marcia A
7739 HOAK Roderick M
7740 SENFLEBEN Paul W
7741 LEARY Arnold L
7743 MACKEY John R
7744 SHOES BY LARA
7745 DUMAS Edward A
7745 DUMAS Esther
7746 TAYLOR Kenneth
7747 CORNING Evelyn B
7747 CORNING Wayne
7748 COLBERT Donald E
7749 SCOTT Helen R
7750 YAFFEE Harry L
7752 RISOLDI Frank J
7752 RISOLDI Frank J Jr
7753 GREENBAUM Julie A
7754 WIGHT Eleanor M
7755 CHOUINARD Claire I
7756 MORRILL David S
7756 MORRILL John D
7757 CORTHELL Harold R
7757 CORTHELL Karen J
7759 MELLOR Letty S
7760 QUATTROCHI Joseph A
7760 QUATTROCHI Joseph C
7761 BONNER Paul
7762 KAWCZYNSKI Gary
7763 RICHARDSON Elsie
7764 FORCIER Russell G
7765 MASSISON John W
7766 RUSCITO Anthony
7767 BOYLE Robert
7768 MEYER J
7769 D'AMATO-HAIR DESIGN
7770 CANNON Elwin L
7771 CATERED AFFAIRS
7771 LITTLE JOHN'S POOR BOY SUB SHOP
7772 DALTON Richard J
7773 McDONALD William J
7776 CUCINELLI Amello
7781 WELLS Dennis
7782 MARSHALL Ronald P
7783 BROKVIST Henry V
7784 BETHUNE John R
7785 JUNE'S ANTIQUES
7786 DiLORENZO Mary L
7786 DiLORENZO Susan A
7787 KING Martin G
7788 WILLIAMS Esther F
7789 GIBADLO Jennie
7790 CRATEAU Elaine
7790 CRATEAU Theodore A
7793 PUTUR Gary S
7793 PUTUR Stanley J
7794 SOROLOWSKI Catherine M
7797 DESMOND George J Jr
7798 MacRAE Lewis S
7799 McDOWELL Carol C
7800 WILSON Barbara P
7801 POITRAS Marquerite M
7802 SMALLBORN Christopher
7802 SMALLHORN Christopher
7803 SPRAGUE George A
7804 ULMAN Jeffrey A
7805 BRADY Arlene R
7806 STORY Alan
7806 STORY Lewis E
7806 STORY Thomas
7807 LINSCOTT James M
7808 BUSHEY Edward J
7809 GALLO John A
7810 FILADORO John
7811 SIDLOWSKI Pansey
7812 TOROYAN Boghos
7812 TOROYAN Paul
7812 TOROYAN Pierre
7814 McNEIL Mary D
7816 CAMPBELL Audrey A
7818 LaBELLE Wilfred F
7819 CARTER James Dr
7820 BOWDEN BEN INC
7821 PAPA Angelo
7822 OBEAR Kenneth B Jr
7823 D'ENTREMONT Alan
7823 D'ENTREMONT Leonard J
7826 CUOCO Joseph J
7827 BOVIO Nicolas J
7829 DUNN Thomas E Jr
7831 ADDUCI Christine
7831 ADDUCI Louis J
7832 GEORGE Charlotte M
7835 WALDMAN Robert H
7836 CECILIO Domingos A
7837 DERECHINSKY Gary
7838 MOSCO Daniel A
7840 REYNAULT Francis A
7841 MELANSON Charles F
7843 BAYLE Aart
7843 BAYLE Debora
7843 BAYLE Karen
7843 BAYLE Sarah
7844 KAIZER Irving W
7845 WOOD Berry Preston E
7846 FONTAINE Arlene
7847 FROST William
7849 MALLIAROS G E
7850 COLLINS Arthur B
7850 COLLINS Michael
7851 CRISTOFORO Bernard P
7852 LEE Percy G
7855 HUSSON Robert B
7856 DUNN Robert J
7857 MASSISON Ray S
7858 SERAFINI John R
7859 STELLATO Frank J
7859 STELLATO Matthew
7859 STELLATO Pascal
7859 STELLATO Robert
7860 ANDREWS Harry
7861 WHIPPLE Charles H
7862 VARNAVAS Olga
7864 YOUNG Charles
7865 SMITH Helen
7865 SMITH Mary
7866 DENIS Cindy
7866 DENIS Maria C
7866 DENIS Richard E
7866 DENIS Scott
7866 DENIS Vickie
7867 MARSHALL David E
7870 JONES MACHINE CO INC
7871 HARRINGTON George
7871 HARRINGTON Sarah M
7873 SWASEY Robert F
7874 SANTIN Frank T
7876 NEWHALL David B
7877 NAZAROFF N
7878 FREDERICKSON Nanny M
7878 FREDERICKSON Roy H
7879 LUCA John
7879 LUCA Paul
7879 RICHARD Sherry
7882 LINDSAY David J
7882 LINDSAY Lori
7884 FOGEL Daniel H
7886 BELANGER George R
7887 ASHCROFT W
7890 ZDANOWICZ P
7892 SURMAN Alfred J
7893 SONIER Kathryn
7895 PETROSINO Domenic S
7895 PETROSINO Lisa
7895 PETROSINO Mary
7896 FANNING M A
7897 BERRY Andrew
7898 SILLARS Frederick S
7899 SHOER Cindy
7900 DETTORRE Anthony D
7900 DETTORRE Paul A
7901 MEZZA Anthony A
7901 MEZZA Grace M
7902 LENSON Darrell
7904 PEARL Richard W
7905 SENEZ Michael
7907 DESMOND Frederick J
7908 STERGE Dorothy C
7908 STERGE John C
7911 LEACH STREET MOTORS INC
7912 BUTLER David C
7913 WHITMAN Ernest W
7914 McCULLOUGH Joseph P
7915 DeLORENZO Anthony J
7916 SMITH Wilbur H
7917 PROULX Dorina
7917 PROULX Frederick E Jr
7917 PROULX Frederick L
7917 PROULX Peter
7918 FRYE Pete
7919 MARCOS John F
7920 CROSS Stephen I Jr
7922 CHIAPPINI B
7923 KENNEDY Jack K
7924 PANZERO John E
'children's phone'
7925 MANGAN John E
7927 MALONEY J
7928 ADAM John R
7930 MOODY William B
7932 BUNTEN Philip B
7933 GENEST Paul R
7934 DiSESSA David J
7934 DiSESSA Joseph D
7935 McDONALD Jane M
7936 BARNY K D
7937 EKLUND Carl M
7938 FLYNN Michael W
7939 STACKPOLE C W
7940 LEE Gardner
7941 McBAIN Steven K
7942 WILLENBROCK Paul K
7943 DAY John W
7944 SCOURTAS Frank
7945 ASCI Andreana
7945 ASCI Enzo
7945 ASCI Trieste
7946 MANNING Kenneth H
7946 MANNING Kenneth J
7947 FRATTURA Ron
7948 PISA Anthony
7949 STEWART Norman T
7950 DeCRUZ Manuel Jr
7951 CHUBER C
7952 CONSTANTINO Rachel
7953 WORSENCROFT Jay B
7953 WORSENCROFT Jill D
7953 WORSENCROFT John J
7954 HEALEY Diane M
7954 HEALEY Vincent D
7956 TEEL Virginia F
7958 MORSE P R
7961 KNOTT Roger L
7962 KILLEEN Laurie
7962 KILLEEN Thomas J
7964 WORSENCROFT Richard Jr
7965 DAY Paul W
7966 SMITH George H
7970 SHEA Carol
7970 SHEA Richard
7971 PANUNZIO William M
7972 TOTAH Kenneth B
7974 SLACK Frederich F
7975 SCANZILLO Anthony P
7975 SCANZILLO Lisa
7977 MUNRO Paul
7978 DELANEY Bryan
7979 MAGUIRE James R
7980 SIMARD Arthur A
7980 SIMARD Donna
7980 SIMARD Margaret
7981 BENNETT Louis D
7982 GOULD Kenneth
7982 GOULD Laurie
7982 GOULD Norman A
7983 CHARETTE Rachel
7984 BAXTER Rose Ann
7985 MILLEA James E Jr
7986 ALLERUZZO Frank
7987 QUEENAN George C Jr
7987 QUEENAN Monica
7988 GALLANT Laurence W Sr
7989 MARTINEAU Richard J
7990 MURRAY Joseph
7991 SHIPP David D
7991 SHIPP Diane
7991 SHIPP Donald M
7992 LAVORGNA Nicholas
7993 KIRBY Robert J
7994 RAMSDELL Ralph M
7996 PARRELLI Benjamin F Sr
7997 PICKARD B E
7999 FOSTER Harry F
7999 FOSTER Susan F
8000 MARINER RESTAURANT INC THE
8002 MELIA M M
8003 THOBER E F
8004 STAPLEDON Anna R
8005 YORK David A
8005 YORK Julie
8005 YORK Myron A Jr
8008 ERAMO Valentino
8009 COLETTI Marie
8010 McNEIL Paul J
8011 CROCKER Raymond I
8012 TARDIFF Frances
8012 ZYWUSKO Edmund
8013 MURRAY Mary
8014 KOGER Richard B
8015 SCANLON A A
8017 KLINE Lawrence P
8018 DRINKWATER Patty A
8018 DRINKWATER Peter N
8018 DRINKWATER Wendy
8019 KOEN Gerald
'children's phone'
8020 PRESCOTT B
8021 GILLIS John A Jr
8022 DUNPHY Ruth
8023 DOBROV Bernard
8025 CHITTICK Robert H Jr
8026 WEEKS Annie
8027 COSTA Orazio O
8028 BARTON David
8028 BARTON Harry G
8028 BARTON Michael
8028 BARTON Patricia
8028 BARTON Tracy
8029 NICOLL Robert A
8030 WOODBERRY Timothy G
8031 DONOVAN John E
8032 COSTELAS G
8033 SCULLY Francis T
8033 SCULLY Thomas
8035 TEBO Dennis
8037 CULLEN Michael J
8038 SMITH M R
8039 PETERSON Kurt
8040 MISINS George
8041 YAFFA Gladys Penny
8042 BIERMAN Henry C
8043 COTE James J
8044 INTERSTATE CONSTRUCTION CO INC
8045 THOMPSON Bruce R
8045 THOMPSON Carroll R
8046 TERZAKIS Andrew J
8046 TERZAKIS Andrew Jr
8046 TERZAKIS Christopher
8048 GAUTHIER Joseph E
8049 TOBEY Ted
8050 IOANNILLI Joseph R
8051 BRUSKET Eva
8052 ADAMS Gladys
8053 COLEMAN R W Mrs
8053 PALOCCI Donna
8053 PALOCCI Roger W
8054 MURPHY Patrick F
8055 TOWNSEND Randolph L Jr
8056 INNIS Bruce
8057 JONES Margaret I
8057 SHORR Elfred
8058 REINTGES Robert
8059 WILDES William E
8060 TROWT John
8060 TROWT John F
8061 SCOTT Kingsley E
8062 ASCI Genoarshi
8062 ASCI Remo
8063 GRAVELL D A
8064 GIUSTO Mario B
8064 GIUSTO Mark J
8065 LeBEL Euclid V
8066 CONGRESS CONSTRUCTION CO INC
8067 DESANY Gerard J
8068 HERSEY Helen S
8070 VanDINE Marion C
8071 BURKE William
8072 STROUT Clifford
8072 STROUT Nancy
8073 BOSTON & MAINE RAILROAD
8074 TALBOT Helen R
8075 KAPLAN Joel L
8076 WOODBURY Richard A
8078 MAGLIOZZI Leo J
8079 BROOKS Jeanne M
8080 CENTERVILLE CAR CARE
8080 DEALERTIRES INC
8081 McCARTHY Edward F
8082 EARABINO Charles A
8083 MAHONEY Julie
8083 MAHONEY William F
8084 MILLER Wayne P
8085 COLBY Marjorie
8086 BRYANT Curtis
8086 CAMPBELL M M
8087 LIPINSKI Miriam
8088 O'NEILL John E
8089 CAMPBELL Gardner
8090 BELLINO Dorothy F
8091 MacNUTT Raymond F
8092 BURRIS Ronald
8093 GAMBLE Leroy D
8093 GAMBLE Leslie
8094 O'BRIEN Joseph P
8094 O'BRIEN Joseph P Jr
8096 YORK Raymond L
8097 CAMPBELL Vernon W
8098 DELANEY Ceola H
8099 KAPLAN Annie Mrs
8100 CASA DE MODA CLOTHING & GIFT BOUTIQUE
8102 HOHMAN Richard J
8102 HOHMAN Robert F
8102 HOHMAN Robert F Jr
8104 DePIERO Donald
8104 DePIERO Douglas
8105 BEVERLY SIGN CO
8106 SIHILAIRE Flora Mrs
8108 SILVER Kevin H
8108 SILVER Margaret
8108 SILVER Thomas W
8109 LEE Thomas D
8109 LEE Thomas David
8110 SHIELDS Eileen
8110 SHIELDS Lynne
8110 SHIELDS William
8113 HARRINGTON Leslie
8113 HARRINGTON Mark
8113 HARRINGTON Michael J
8114 ROTHERY L
8114 WASSILIEW Victor N
8115 JACKSON Richard
8116 HASKELL Grafton P
8117 ELLIOTT Harry L
8118 THOMPSON Arthur Foster
8118 THOMPSON Elizabeth G
8119 PECEVICH John
8121 McCADDEN Mary C
8122 TACHE Lee
8122 TACHE Richard R
8124 WEATHERBEE D
8126 JULIEN Phillippe
8126 JULIEN Roger
8127 DIMMICK Clarence L
8128 EMOND Concorde
8128 EMOND Raymond
8129 LEGER Arthur
8130 SCIOLA Diane
8130 SCIOLA Edward
8130 SCIOLA Joseph A
8131 WEAFER Kenneth T
8132 KINCHLA Paul F
8133 McCORMACK Dana R
8134 MITCHELL William F Jr
8134 RONAN James P
8136 HEISEY WILLIAM G JR DR
8137 BOWERS Sewell E
8138 BONERBA Jennie
8140 HARKINS John F
8142 COLONIAL PAVING CO INC
8142 PIERCE John M
8143 McRAE Harry A
8145 MILLETT Wilbur F
8146 VINCENT Paul
8147 SHERWOOD Robert
8148 MILLS Paul G
8149 BERTRAM Robert E
8150 PAGES P A
8151 LEFAVOUR Robert H
8152 FOSTER M G
8153 MacDONALD Bruce
8153 MacDONALD Ernest R
8153 MacDONALD Shari
8154 GASPERONI Antonia T
8155 STEEVES Scott G
8155 STEEVES Thomas G
8157 WELDON George D
8157 WELDON Kathleen
8157 WELDON Richard G
8158 BORNHOFFT Eric J
8159 DRISLANE Michael
8160 CROSSMAN C
8161 ABBOTT Chester W
8163 PIZZELLO Thomas J
8164 MARSHALL John C
8165 ED'S LANDSCAPE SERVICE

8166 FIELD Robert H Jr
8168 FAUST Glenn
8169 BATCHELDER George L III
8171 HARRINGTON Francis P
8171 INNIS Mazie K
8172 HANLON Catherine J
8172 HANLON Walter R
8173 LeCLAIRE Richard
8174 EVERETT Michael J
8175 VELONIS Chris
8175 VELONIS James S
8175 VELONIS Nicholas
8176 OULETTE Marie
8176 VOYER Gertrude
8177 SYLVAIN Charles H
8178 BOOTH Harold
8179 SERVIZIO Louis
8180 McGRATH Paul J
8181 CORMIER Vernon F
8182 FAUST Harry W Jr
8183 COLPOYS Annmarie
8184 BOUCHER George
8185 GREEN Richard I
8187 SLOAD Jane E
8187 SLOAD Marlin L
8189 MALLETTE Albert N
8190 REILLY Lawrence L
8191 BETTS Henry T
8192 KOHLHOFER D
8192 NOBLE Donna L
8194 KINSMAN Barbara L
8195 JENKINS Shawn V
8197 JALBERT Paul
8200 ESSEXBANK
8203 HASSMER Warren
8203 HAYWARD Robert R
8204 CARR Richard H
8206 NORTHERN CELLULOSE PRODUCTS INC
8209 CONNOLLY B B
8210 STAMAND Eugene L
8211 TOOMEY Edward F Mrs
8211 TOOMEY Yvonne N
8212 MICHAELS Melvin
8213 NEARY Molly
8215 BRADFORD Gaynel
8216 STACEY Robert F
8218 SCANLAN William N
8220 NORTH SHORE MUSIC THEATRE INC
8222 MONTSERRAT SCHOOL OF VISUAL ART
8223 MARSHALL John A
'children's phone'
8224 ARRINGTON Harold G
8225 TOWNSHEND Herbert J
8226 TRASK William E
8227 REID Blanche
8227 SYLVESTER Lee
8228 TAWSE George D
8229 BARNICO Karen
8229 BARNICO Lauren
8229 BARNICO Paul J
8229 BARNICO Thomas
8230 ALBIERO Alfonso F
8231 ALBANO Frank
8232 SENECHAL Raymond A
8233 CLIFFORD William F
8234 LEWIS Irving F
8235 BEHRLE Anthony J Jr
8237 McCARTHY Leonard D
8238 TILTON William E H
8239 FITZGIBBONS Marie
8239 FITZGIBBONS Peter K
8242 PIKE David
8242 PIKE William H
8243 CARROLL Michael J
8244 BETTS Howard R
8245 WORDEN Elmer T
8246 BURGESS & LEITH INC
8246 LINNEKIN Osborne R
8251 GALIATSATOS George P
8252 MELSKI Peter
8253 PERRY Albert W
8255 BEAUPRE Alphonse
8255 BEAUPRE Laurie
8255 BEAUPRE Michael
8256 DUNBAR Peter H
8256 SUTCLIFFE E C
8257 CANNELL Cynthia
8258 BEAULIEU William A
8259 BARTOL Arthur W Jr
8260 CASEY Edward F
8261 DION Alfred J
8261 DION Mark
8263 LAVOIE Edward V
8264 SPIEKERMANN Petra
8265 DUNBAR John P
8267 BOUCHARD Therese
8268 PELLEGRINI Gene L
8269 BERMAN A
8270 FUGERE Germaine

© 1985 Johnson Publishing Company,Inc.

922

Numbers are preceded by above prefix

8271 LAVERDIERE Aurele
8272 FORCIER Michael
8273 8URKHARO Stanley
8274 CARLIN James R
8275 LEWIS Elizabeth S
8277 KEANEY William C Jr
8278 VEATOR Clarence
8279 CAHILL C
8280 VASAPOLLI Ann Marie
8282 HARRIGAN John L
8283 McWUTT E
8284 STOCKWELL Jeff
8285 RUSSO Dorothy
8286 YOUNG O O
8288 PUTNEY John R
8289 TOWER Leo F
8290 ANTLITZ Ron
8291 PICKERING Kathryn E
8292 WARREN I
8293 KAUSEL John Daniel
8294 IRWIN Pamela M
8295 CUCINELLI Dante D
8296 FIORE William F
8296 FIORE William R
8298 BARTLETT L
8299 ROWAND Elliott
8299 WILSON John A
8301 8ELLEW John F
8302 CONSONE Albert J
8303 DELANEY William F
8304 RA8Y Philip P
8305 SANTAMARIA J
8306 SUTHERLANO L
8307 GURIN Maxine J
8308 HILLIS Kim
8309 ROOERIQUES K
8310 HOAR 8arbara L
8312 MAISTRELLIS George W
8313 MUIR J Vernon
8315 COLAHAN Paul S
8315 COLAHAN Paula
8316 TOLEOS Oonna
8316 TOLEOS Leo J
8317 OZEREKO Stanley D
8318 TROU8ETARIS Marsha
8319 REYNOLDS Charles A
8321 FAMOLARE Claire
8323 MILLER J R
8325 SCHIAVONE Luciano J
8327 MAVRAGIS Oennis F
8327 MAVRAGIS Kristen G
8328 ZYWUSKO Oavid E
8329 SIMPSON Joseph
8330 MOSSE George E Jr
8330 MOSSE Jonathan R
8330 MOSSE Michael V
8332 COLORADO BEEF COMPANY
8333 JACOBSON George A
8333 JACOBSON Lauri A
8334 LATTER Gene
8335 RYAN Dorothy
8336 KENNEDY Robert
8337 BENNETT Norman J
8338 COULTS Elizabeth
8339 SEILER CORP
8340 OODGE Ernest L
8341 APPOLLONI Luigi
8342 MILNER Stanley G
8344 KOWAL Joseph S
8345 O'SHAUGHNESSY Joseph F
8346 MURPHY Daniel F Jr
8347 STEPHENS J E
8349 ROCCIO Albert C
8350 BRENNAN Ethel M
8351 MORIN Phillippe
8353 TE88ENHOFF Jack D
8354 FOSTER Clyde E
8355 GALLI Giuseppe
8357 HEIGH Francis W Jr
8358 BONEM Mike
8360 D'ALLESANORO Matthew
8361 DAVIS Richard C Jr
8362 SMITH Stephen
8363 RUEST Wilfred J Mrs
8364 KESSLER Edward L
8365 8AKER Bessie 8
8366 SAVAGE Francis E
8367 GUZOWSKI Janet T
8367 GUZOWSKI Julia M
8367 GUZOWSKI William
8367 GUZOWSKI William J
8368 NEPTUNE OYSTER LOUNGE
8369 SCIALDONE Peter
8371 CARMEN Lawrence R
8372 VAGOS David
8373 PAGE 8 C
8376 POOR Peter F
8376 SOLIMENO Antonio
8376 SOLIMENO Mary Ann
8377 WHIPPLE Frederick
8379 KEIGHLEY Percy G
8380 ACCENT PAINTING CO INC
8381 FIRTH Margaret A
8383 HUBBARD Estelle M
8385 GAWRYS Michael O
8385 GAWRYS Noella
8386 CUMMINGS Gael
8386 CUMMINGS Robert R
8387 WELCH Robert R
8388 DuBOIS Antoinette M
8388 DU8OIS PAYMENT
8388 OuBOIS Thomas
8389 YOUNG J
8391 RUSSELL Helen Mary
8391 RUSSELL Mark
8392 CAHILL John R
8393 NIMBLETT Francis E
8394 AKERSON Walter
8395 NORMAND M
8396 RIDDLE Peter
8397 KERR Norman
8399 SMITH 8orghild
8399 SMITH Henry L Mrs
8401 DRISCOLL'S PHARMACY
8402 MOORE Thomas M
8403 DURKEE Gloria M
8404 CAHILL Gregory A Jr
8404 CAHILL Steven
8405 WAITT John R
8406 LEBWOHL David J
8407 HAGAN Albert J
8408 NOLAN Nora
8409 LOMBARDI Cynthia M
8410 OLSEN Dennis G
8414 COPELAS George
8415 CONTI Albert E
8416 KINGSLEY George 8
8416 KINGSLEY Margaret E
8418 COWLES Gary F
8419 RAVELL Charles H
8422 GRUNTHALT Paul B
8423 DeBOER Joan
8424 GALLUZZI N Paul
8424 GALLUZZI Rosalie
8425 CLARK Harry C Sr
8426 McSHANE Charles E
8427 TUCKER George F
8428 FOSTER Helen P
8429 CRITCHETT Mary J
8430 WOLKIN Karen
8431 SLOCOMB Lillian
8431 SLOCOM8 Stephen
8432 8RESNAHAN Robert G
8433 HAYES Virginia M
8434 LAURION Charlene R
8435 TRUSLOW Christopher R
8436 WHITAKER Robert 8
8436 WHITAKER Scott A
8437 MORONI Ruth E
8438 QUIGLEY Dennis F
8439 POWERS Leone R
8440 STANDREY Ralph L
8441 MILGROOM R F
8442 STANOLEY David Mrs
8443 ROY V A
8444 CARROLL'S FLORIST
8446 PARTY SHOP THE
8446 PORTORS Frank E
8447 DUBIEL Frederick Jr
8449 HARLOW Merle Mrs
8450 NORTH SHDRE NURSERY SCHOOL
8451 ISRAELSON Jacob M
8452 MOCA Marion E
8454 LEVINE Eldon M
8454 LEVINE Lauren
8455 MARTELL R
8455 TIERNEY C
8456 FOSTER Hazel M
8457 RICCI Albert J
8459 THURBER Julie
8459 THURBER William T
8460 PURCELL John J Jr
8460 PURCELL Karen J
8461 MERCALDI Renaldo
8462 O'KEEFE Bruce
8464 SOUCY Gena
8465 FERRIERO Anthony P
8466 DiDONATO Dominic J
8469 CHESSER David R
8470 BRYSDN C G
8471 CEMPELLIN Luigi
8471 CEMPELLIN Peter L
8472 DRISCOLL Anna J
8472 DRISCOLL John P
8474 MARCHETERRE Joanne R
8474 MARCHETERRE Leona R
8475 MALONEY George F
8476 FULLAM Harland
8477 WARING Philip B
8478 WHALEN John N
8479 ACCIAVATTI M J
8480 SCHACHTER E S
8481 WHALEN Walter S
8482 MORINE Gary
8483 PICONI Salvatore
8484 FDLLAND Willard E
8485 MELIA Thomas J
8486 WE88ER Howard R
8487 OUBOIS Agnes M
8488 MOLK Oavid
8489 CONANT Hayward R
8490 CHASE George
8491 HUSE Norma L
8492 YORK Howard R
8494 CYR Donald G
8497 MIGNEAULT Glen P
8497 MIGNEAULT Henry F
8498 PALSON Phyllis M
8500 NORTH SHORE MUSIC THEATRE INC
8503 GIBBS Michael S
8503 GIBBS Robert G
8507 RICHARD Harold
8507 RICHARDS Helen E
8508 MILLER Robert
8509 VITALE James
8509 VITALE James Jr
8512 GAROINER Ian
8513 CARGILE 8illy
8513 CARGILE Oaniel
8513 CARGILE Thomas
8514 8ATES John J
8514 BATES Thomas G
8515 PETRYKOWSKI Richard H
8516 D L'ITALIEN CDNSTRUCTION CO
8516 GUTTERS UNLIMITED
8517 OTTLEY Peter A
8518 OEMALA Nicholas J
8520 KOLHONEN Warren T
8521 CLARK Barbara M
8521 CLARK Marie
8521 CLARK Ronald J
8522 PAGE Charles W
8524 DYKE James
8526 CELENTANO John P
8527 PARSONS Douglas
8528 MATHESON Raymond G
8528 RYAN Thelma M
8529 DONAHUE Mark
8529 OONAHUE Sally 8
8530 PATTEN Helen T
8531 EDMONOS Cecil
8531 EOMONOS Thomas B
8532 LAWRENCE James E
8533 FEENEY R T
8533 WILLIS P L
8534 ANDERSEN Elizabeth
8535 MORSE Albert I
8535 MORSE Kenneth A
8537 HARRINGTON John
8538 SAVY Joseph
8539 HARLOW Bernard B
8540 CHABERS Charlels
8541 McCANCE Andrew A
8542 SCOGLIO Joseph
8543 PAINCHAUO Raymond R
8544 WASMER Henry M
8545 KUBIN William J
8546 ALBANO Emilio J
8546 AL8ANO John
8548 CONOON William A
8548 CONDON William F
8549 SULLIVAN Jean R
8549 SULLIVAN Laurie
8550 ROBINSON Brian L
8551 POTHIER Shirley A
8552 LANTZ PAUL
8553 CATERING CHEFS
8553 RHOAOES Thomas
8554 McCARTHY Philip E
8555 CONTI Joseph W
8557 MEDORO Michael G
8558 LOTITO David
8559 MORGENSTERN Jacob MO
8559 MORGENSTERN Taco B
8560 COSTA 8eth Ann
8560 COSTA Frank P
8561 ANOERSON N L
8562 PSZENNY Edward M
8563 CRAM James A Jr
8564 PELLETIER D J
8565 SUTHERLANO James M Jr
8566 SHARIS Walter P
8567 ENERGY CONCEPTS
8568 LARIVEE Elmer A
8570 STEWART W Dwight Mrs
8571 KAIHLANEN Wainco M Sr
8572 BISSON Ernest
8572 BISSON Karl R Jr
8572 8ISSON Stephen M
8573 TUCKER Robert G
8574 POTTER Leonard T
8574 POTTER Ronald
8575 PAGE Steven R
8576 8OLGATZ Jay
8576 8OLGATZ Michael
8576 8OLGATZ Norman S
8577 BRDWN Forrest
8580 LISS William W
8584 KELLEY Robert W
8585 GONGAS George W
B586 SMITH Lyle K
8587 FORREST Lauren
8587 FORREST Richard L
8588 ENGLERT Luise
8589 WELLS Richard P
8590 SHIPP Manley F
8591 MICHALLYSZYN Frank R
8592 SCHULTE Paul D
8593 ZELANO Louis
8594 MONROE Robert J
8595 LONGOBAROI Jeremy
8598 REGAN Helen E
8599 WASHBURN Alfred T
8600 HANNAH SCHOOL
8601 DEWING Elinor L
8601 DEWING Roy K
8601 KNIGHT Ruth
8603 ALLEN Edward 8
8603 ALLEN Hazel D
8604 ANDERSEN Hilda J
8606 GILBERT Carole A
8607 ANDERSON Richard W
8608 KING M A
8609 LAURY Pamela
8609 PAGE Raymond R
8610 8OUOREAU John R Jr
8611 MORETTI Joseph
8612 PANIAGUA Miguel
8615 RAWDING John E
8617 PEA8ODY Joan M
8617 PEA8ODY Robert A
8619 POTTER Frederick I
8620 CONLON Robert F
8621 GOLO8ERG Steven J
8622 NORTH SHORE DESIGNERS
8625 PETROSINO Salvatore D
8626 CALLAHAN Anna J
8627 KILEY Charles Kendall
8628 CAMPBELL Neil
8629 LeBLANC Henry J
8630 CROSS Carol A
8631 ALOOUS Helen
8631 HOWLETT Donald H
8631 HOWLETT Frederick K
8631 HOWLETT Marjorie V
8631 SPENCER Doris
8632 8REWER Ann M
8632 8REWER Leslie A
8633 PALMER John A
8634 OAUPHINEE John E
8635 HORSMAN Herbert Sr
8636 SHERMAN Blanche M
8637 TAOIELLO Lino
8638 8ARROWCLOUGH Donald
8639 CHIORMITRO Margaret
8640 MURRAY Ellen
8641 MAOOEN Francis 8
8642 GALUI R
8643 FORTIN Irene M
8644 HARDIMAN John J
8645 BARTON R
8646 JOORIE Edwin
8647 8ERGERON Robert
8648 TEELING Thomas W
8650 GIRARD Joseph G
8650 GIRARD Rita F
8651 RICHAROSON Ernest
8652 OUELLET Maurice
8652 OUELLET Maurice
8653 LOHNES Daniel M
8653 LOHNES Ruth C
8654 GOLD Sydney
8655 BREWER William 'Bill'
8659 GAYNOR William H
8660 SEVIGNY Ghislaine
8661 HENNESSEY Lillian F
8663 FELIX Robert Sr
8664 ATWOOO Robert F
8666 KEOGH Joan
8666 KEOGH Kathleen
8666 KEOGH Mary T
8667 NEWMAN Russell J
8668 RENNICK Patricia
8670 NICHOLS Peter A
8672 VanWESS Paul C
8674 PLASTIC SURGERY CENTRE
8674 WYSOCKI JOHN P MD
8675 RUM8ALL Paul G
8676 RUDDEN Michael
8678 CHOUINARD Philip A
8679 ANOREWS Robert C
8680 SCHOOLS StMARY'S CHURCH C C O OFC
8681 ADAMS Lucille
8681 AOAMS Mary L
8682 LOHNES O M
8683 HAMILTON William T
8684 RISOLDI John
8684 RISOLDI Leona M
8684 RISOLDI Thomas
8688 McCULLOCH Ross
8689 CROSBY Walter 8
8691 DOOGE Margaret R
8692 EASTDN AVENUE RESIDENCE
8693 GANSENBERG Carol
8693 GANSENBERG Walter G
8694 WILSON William P
8696 GERHARD Paul M
8697 DILANNI Steven
8698 REPP Thomas
8699 ALDER James W
8701 PRIMMER George M
8701 PRIMMER George M Jr
8702 HUTCHINS Palmira
8704 BURNS Adrienne
8704 8URNS Elaine
8704 BURNS John W
8705 OONAHUE Richard W
8707 CAPERRELLA Severino
8708 ALVES George
8708 TURNER Blanche G Mrs
8709 CHAPMAN Robert E
8710 WHITE Edward P G
8712 MAOORE Robert J
8714 ZELAZNY Isaac
8716 PECCI Genevia
8716 PECCI Roundy
8717 TRABUCCO William F
8719 NARDELLA George G Sr
8720 FARLEY Rita H
8722 FRANGOS Charles W
8723 RO8ERTS James F
8725 GABRIELLI Americo J
8726 O'OONNELL James T
8727 RICHAROS Nancy
8727 RICHARDS Timothy
8727 RICHARDS William G
8728 SHIRAI M
8729 La8RIE Ernest J
8730 GAGNON Joanne
8731 COPPOLA Richard M
8732 THERIAULT Edmond J Jr
8733 OORMAN John F
8734 WATRAS James G
8735 WILKINSON Robert
8736 MARQUIS Joseph W Jr
8737 LaROCQUE Austin
8740 EDGELL Ethel
8740 MAGGIACOMO Joseph A
8741 MARINO Joseph A
8742 HAMILTON Robert W
8743 ATHERTON Bruce
8743 ATHERTON Wendy
8743 ATHERTON William
8744 CARARAGGIO G
8744 MILLER Cheryl A
8745 KELLEHER Dennis J
8747 GANNON Margaret S
8749 TRUOEAU Raymond A
8751 PINCIARO Alexander P
8752 FRENCH Ann E
8753 KLU8OCK Albert J
8755 CHRISTOFFERSON James
8756 BEKERITIS John J
8756 BEKERITIS Julie
8756 BEKERITIS Paul Edmond
8757 YOUNG Leroy H Jr
8759 KOBIERSKI Chester
8760 PIERCE Mark
8762 GUARINO Jacqueline
8762 GUARINO Salvatore
8763 CWIK Joseph J
8763 O'NIELL Mark
8764 WHITE Brenda J
8765 WILBY Ethel M
8766 McKENNA Oaniel R
8767 MOORE Julieann
8767 MOORE Patrick
8768 PETERSON Dorothy E
8769 CLOUTIER M A
8770 8ERG Gro
8771 NACZAS Tekla
8772 WESLEY Hugh O CPA
8773 HU88ARO Oanny C
8774 EOINGTON L O
8774 EDINGTON Richard
8774 EOINGTON Steven
8774 VITALE William F
8775 CLARY Patricia A
8776 HERZOG Anne F
8777 ZAGINAILOFF Muriel M
8778 GELIMAS Rene N
8779 GARY A
8780 LATORELLA Thomas A
8781 INGALLS L
8782 McOOWELL Leon W
8783 HUTCHINSON Harry E
8783 MURPHY Michael
8785 ROBINSON Herbert H
8786 MOISE J T
8787 HARTT Albert P Jr
8788 BOGERT V D Mrs
8789 NYLUND Norman A
8790 CULLINAN E A
8792 HAMILTON A
8793 CENTERVILLE C E CHURCH
8793 HOWARTH Norman G
8794 DAY Carl
8795 RICHARD Joseph
8796 REILLY Edward S
8797 BERMAN Donald S
8799 FERGUSON Kathleen
8799 FERGUSDN Linda
8802 MacFARLANE J
8803 8EEMAN Leonard L
8804 SYLVESTER Fred A
8804 SYLVESTER FRED A TV SERVICE
8804 SYLVESTER Fredrick
8805 CASEY John H
8806 BLANCHARD F V
8807 OONLAN Marilyn
8807 SILVIA Mary V
8808 FRIENDLY ICE CREAM SHOP
8809 O'LORIO Elaine
8809 O'LORIO George P
8812 JARNES Harry E
8814 HELLENOOORN R
8816 MARQUIS Alicia C
8816 MARQUIS George A
8816 MARQUIS Margaret M
8817 MENIATES Richard
8818 LYNCH John A
8819 8LAOES Joseph P
8819 8LAOES K
8820 BESSE Brian D
8820 8ESSE 8ryant 8
8820 8ESSE Gregory A
8821 GRIBOUSKI James J
8822 MAHAN John A Jr
8822 MAHAN Steven
8823 MIEOZIONOSKI Walter M
8824 GRIMES Harold
8824 GRIMES Mary A
8825 ANGELINI Oonna
8826 RUFFELS Charles
8828 RICHARDSON Walter A III
8829 McASKILL Richard
8830 BELANGER Catherine
8831 NAUGLER Jeffrey
8832 PALUZZI Felice
8833 SHEPPARD C P
8834 LINDEN Norman E
8835 EDMUNOS Oavid 8
8836 CAOIGAN Mary J
8839 FLINT Charlotte C
8840 A88OTT Susan
8840 AB8OTT Thomas
8840 A88OTT William F Jr
8841 SARTORELLI Vince
8843 MILLER Joseph O
8846 CARROLL Lillian
8847 SULLIVAN James M
8848 HEALY James M
8849 GI88S Richard J
8850 RICE Robert 8
8851 8ENNETT Warren H Jr
8852 SILVERIO Raleigh J
8852 SILVERIO Shaun O
8853 WHITAKER 8radford S
8854 AUGUSTINE Stanley R
8856 GAGNON Renee
8856 GAGNON Robert
8857 BREWER George L
8858 INOECK Sidney
8859 MICHAUO Philippe A
8860 CARR Philip R
8861 GENTILE Alfredo
8862 8ELL AI
8862 8ELL & CAMP8ELL PLUM8ING & HEATING
8863 DEMPSEY Richard
8864 CURTIS AOOITION CO
8864 CURTIS KITCHEN & BATH CENTER
8864 JONES Curtis E Jr
8865 JACKMAN John Jr
8867 HU8BARO Robert
8868 8ARILLARO Vincent E
8869 FURNARI Joseph L
8870 LeCLERC David
8871 GRIFFIN William E
8872 HALEY F S REALTY
8872 HALEY REAL ESTATE & TAX OFFICE
8872 WALK-IN TAX CENTER
8873 NELSON Russell K
8874 COTE Robert J
8877 ZARELLA James P Jr
8878 MONTAL8ANO Salvatore
8879 CARLSEN Steven
8880 CHAPUT Arthur J
8881 FIORINI Albert J
8882 MELEI Richard A
8882 MELEI Samuel S
8883 WHAREHOUSE
8885 RUTTER C
8886 PSZENNY Victor H
8887 TAYLOR Oavid A Jr
8888 DOROSZ Adolph S
8888 DOROSZ Oavid M
8890 8RILLIANT Robert M
8891 FANNING Ann G
8891 FANNING John W Jr
8892 HAJOYS Edward W
8894 COOK Oliver T
8897 GRIFFEL Alan
8898 KRAUS Richard J
8899 OEARIN William J
8900 GOLDBERG ENERGY MANAGEMENT INC
8903 GARONER Dean
8904 TROUBETARIS Constance Marigold
8905 MANGANARO Ronald 8
8910 CUMMINGS James I

8911 HARVEY'S DOOR & WINDOW
8914 DALE Peter
8915 LINDQUIST Robert
8916 KILLEEN K
8918 MacCORMACK L A
8920 DAY-HABILITATION
8922 GWINN Charles M
8925 ISAACSON David M
8927 ROBINSON David M
8928 FRANCIS J R
8931 WAYS Noel
8932 VENEZIA Philip
8934 GRANT Sherry
8935 FONTAINE Raymond E
8936 MILNER Doris
8937 RICH Lillian F
8938 LaBRIE Cecile L
8941 HENDERSON Samuel W
8942 PORTER A R
8945 LaPOINTE Gary S
8946 COPELAS Peter W
8948 PALMER P C
8949 YORK James
8950 BLOOD Andrew J
8951 BLOOM D
8952 LINGREN L
8954 MUSUMECI Joel
8955 WALLACE Robert S
8956 TRIPOLI Donna
8956 TRIPOLI Melchiore
8957 FISHER John N
8959 BELIVEAU Mabel I
8959 BELIVEAU R L
8960 GALLANT Joseph E
8961 BEAULIEU Michael G
8962 McGLYNN Daniel T
8963 DURKIN E
8964 MODUGNO James H
8966 ASH Eugene A
8967 STUART Richard W
8970 COLBROTH Fred N
8971 OUELLETTE Henry G
8972 COSTA Daniel
8974 HOWARD Stace
8976 FABRIZIO Antonio
8976 FABRIZIO David R
8977 CASALI Domenic J
8978 DUPREY Maurice H J
8979 GUAY Irving E
8980 NEEDEN Jamie
8981 NOLAN John H
8983 FISKE Helen R
8984 ANDERSON John J
8984 ANDERSON Lawrence T
8985 CARFAGNO Matthew J
8986 STICKENS H W
8988 LeBLANC J Flynn
8989 TSOUTSOURIS Theodore
8992 WALDRON-STAINS Robert R
8993 THOMAS Henry B
8995 GORDON Blanche
8996 TILAS Angelo
8996 TILAS Nicholas E
8997 MOSER Charles H Jr
8998 GALLAGHER Fred J
8998 GALLAGHER George W
9000 PIEKOS Theodore J
9002 MISTRETTA John F
9002 MISTRETTA Thomas M
9003 ROMANO Edward
9004 LAVERDIERE Maurice F
9005 WHITNEY David C
9006 DOANE Elizabeth A
9006 DOANE John
9006 DOANE Kathy
9006 DOANE Leroy J
9006 DOANE Mary
9009 B P OIL INC
9010 DERBY Warren H Jr
9012 GALLAGHER Thomas E
9014 JOHNSON Gayle
9014 JOHNSON Robert U
9015 80VIO Rhonda
9015 DESJARDINS Joseph A
9017 LOPS B A
9020 LIACOS Jeff
9021 COLLINS Joseph L
9023 DeNAPOLI Gerard
9024 COLE John C
9025 DiVENUTI Arthur L
9026 GALINOS Christopher
9027 HILTON HOUSE
9027 SCHOOLS BEVERLY CITY GORDON COLL STUDENTS RESIDENCES HILTON HSE
902B ANDREWS Charles E
9029 SCHEMPP Ted
9030 GREENWOOD Gerard
9031 PAUL'S BEVERLY MOBIL
9032 SHERWOOD Carrie
9032 SHERWOOD Thomas R
9033 O'HEARN William J
9034 SULLIVAN John R
9036 BURCHSTEAD Austin A
9038 AHEARN Donald J
9038 AHEARN James J
9039 KINDRED Wallace
9040 ACCIAVATTI James
9040 ACCIAVATTI Lisa
9040 ACCIAVATTI Z James
9043 CRAFTSMAN SHIPP CO INC
9043 FRIEND-SHIPP PRESCHOOL
9044 TREFRY Lawrence R
9046 SOUSA J R & SONS
9047 BEST GAS
9050 APPOLLONI Diane M
9052 WHITNEY Henry P
9054 MULCAHEY Charles E
9054 MULCAHEY Lisa A
9055 PAPA John
9056 FAUST Harry W
9057 CHOUINARD Alfred A
9059 CULLINAN Richard
9060 HOPKINSON'S GARAGE
9061 WATTERS Elsie
9062 McKENNA Charles J
9062 McKENNA Charles Jr
9062 McKENNA Dorothea J
9064 PELONZI Robert N
9065 WADE William R
9066 McCULLOCH Leslie
9067 HUGGETT Gary R
9067 HUGGETT J Ralph Jr
9068 WADSWORTH Oliver F Jr
9069 RICHDALE DAIRY STORES INC
9070 CHRISTENSEN Carl W
9073 StPIERRE D
9075 NICK'S ROAST BEEF
9076 StMARY'S PARISH HALL
9077 ANTOS Richard
9077 ANTOS Roberta C
9078 KELLEY William E III
9079 TANZELLA Vito
9080 BUTMAN Harold S
9081 BELISLE Josephine
9084 SMITH Charles H
90B5 SCANZANI Joseph
9087 GAGE D
9088 THERIAULT Alfred J Jr
9088 THERIAULT Thomas
9089 PERRY Arthur A
9090 HOLIDAY Stanley M Jr
9091 NEER W C
9092 FLOWERS E
9093 SEABERG Louise E
9094 HUBBARD Anna
9095 HALPIN P
9096 HUTCHINSON J A
9097 C & G AUTO BODY
9098 FITZPATRICK Dennis
9100 FULLER Danill R
9102 MERRILL Flora B
9102 MERRILL Myrtle
9103 DESCHAMPS E
9104 COWAN Harold E
9105 GOODICK Walter L
9107 CARSON Ralph A
9109 WHITE Sylvester A
9110 WASENIUS Elvi B
9111 CASEY David
9111 CASEY Edward F
9111 CASEY Joel
9111 CASEY Linda
9112 CUNNINGHAM H Richard
9113 O'BRIEN James P
9114 DOYLE Walter E
9115 SHANKS Walter
9116 GENOVA Dorothy F
9118 VUYLSTEKE Raymond L
9120 KALAUS Michael R
9122 BRADLEY John A
9123 SHUMAN Mark
9124 DUNN Christopher L
9126 COTOIA John
9128 WINSON John L
9129 HORRIGAN John B
9129 HORRIGAN M Ann
9129 HORRIGAN Michael A
9129 HORRIGAN Paul F
9130 NICOLL Alfred M
9131 BUTLER Frederick J
9132 CAMPBELL Glen F
9134 RICHDALE DAIRY STORES INC
9137 BORR Peter
9138 COOK Sandra
9138 FORTE Sandra A
9139 MONAHAN Frederick J
9139 MONAHAN Susan B
9140 MORSE Bruce E
9140 MORSE Irving L
9141 SEYMOUR Alfred L Jr
9142 BRADSTREET V F
9144 ANDERSON Algot
9145 FLYNN Patrick
9146 PROSSER D L
9150 NUTTER Keith W
9152 HOWE J
9156 BYE Andrew T
9157 GILLIGAN James P
9157 GILLIGAN William P
9161 WITMER Todd J
9162 APPOLLONI John
9162 APPOLLONI John
9164 PANZERO Pilomena
9165 IRVING Ken
9166 SMALLWOOD Jeanne P
9166 SMALLWOOD John H Jr
9166 SMALLWOOD Robert M
9167 KIMBALL William Mrs
9168 VELONA Mary
9169 RYNO Elizabeth E
9170 StHILAIRE Joseph E
9170 StHILAIRE Vance
9173 McNEIL Roderick B
9174 SALIMENO Carlo A
9175 MUNROE Helen W
9176 EGAN Dennis J
9177 TUNEBURG James A
917B MELDRUM Mark
9179 TRAINOR Deborah
9179 TRAINOR Robert P
9181 GASPAR Pearl
9182 PELONZI Egidio
91B3 MEARS James C
9184 WITWICKI Bromslaus B
9185 ALLEN Donald F
9185 ALLEN Gary William
9187 GOLDGERG R
9187 R B GOLDBERG CONSTRUCTION
9188 DOCKHAM Charles H
9188 DOCKHAM Sharon
91B9 TAKAYOSHI Takayoshi
9190 HOWARD G A
9191 STORY James R
9192 TOLEOS Charles J
9194 LOHNES Irving W
9197 MORNEAU Robert J
9198 RIES Mark A
9199 MARTIN Peter R
9200 ELDERBAUM C
9201 KNIGHT Casimir A
9201 KNIGHT Kevin J
9201 KNIGHT Stephen C
9202 YOUNGBLOOD W F
9203 COLE Leslie L
9205 PALOCCI Elidio
9206 RUFF Roy
9207 CRAVATAS Susan E
9207 DUDA G H
9208 CARROLL James W
9208 CARROLL John R
9209 SULLIVAN Richard E Jr
9210 KITTREDGE James F
9210 ROSA Leo
9212 KIRKLAND Richard E
9213 KLIBANSKY Deborah
9213 KLIBANSKY Stephen
9213 KLIBANSKY Walter E
9214 PAPA Raymond G
9216 COX Mary A
9216 COX Nancy
9218 TALBOT Mary A
9219 KAY M N
9220 STADLEY Archie D
9221 PLAVIN Morey
9222 WILKINS Jeff
9223 KELLEY Kevin
9224 LEE Ann M
9225 HOAR Catherine M
9225 HOAR William M III
9225 HOAR William M Jr
9226 HENDRICKSON Elbert L
9227 HAYES Richard
9229 DEWART Tim R
9230 MOORE David J
9231 ELYACHAR-STAHL Dana
9233 HILTON Christopher D
9234 DENIS Michael R
9236 LEIGHTON Paul
9237 WEAR Patrick
9238 EASTWOOD Norman W
9238 EASTWOOD Robert E
9239 ALEXANDER Orville E
9240 TALLO John
9241 BISSEL P J
9242 THOMSON John C
9243 WILLIAMS Marie D
9244 WHITE WHALE
9245 MARTYN Paul P
9245 MARTYN Scott R
9246 EMENEY Debra Jean
9246 EMENEY Douglas J
9251 GARDEN CITY BARBER SHOP
9252 PFEIFFER E
9253 THOMSON Clifford O
9254 McGREEVY Kenneth J
9254 McGREEVY Kenneth Jackson
9255 NUCCIO Pietro J
9256 DeLORENZO Joseph
9257 NOVELLO Albert
9258 DUEST Darrel
9259 LITTLE J A
9260 VACCARO Prineo T
9261 JODRIE Walter E
9264 LUNT Thomas P
9265 BRIMBAL AV SUNOCO STATION
9266 DAIGLE Robert F
9267 SAVLON Frank
9268 EDDY Lynn
9271 WILKINSON David
9272 QUALANTONA Joseph J
9276 ANTHONY'S KARATE CENTER
9280 PANUNZIO Leone
9281 SARAGLOW Harry
9283 JEWETT Charles C
92B4 FULLERTON Richard H
9285 KELLY John F Jr
9286 LEVASSEUR Pamela
9287 McNEILL William F
92B8 CARNEVALE Margaret
92B9 MOLLOY John Thomas
9290 GARVEY P M
9291 THERIAULT Scott
9293 TURNER Daniel Mrs
9296 ELKS B P O E NO 1309
9297 CONNOLLY J Robert
9298 LaPOINTE Robert R
9301 BONJORNO Cassie R
9302 ROCHFORD Henry L
9304 AMARAL Cindy
9305 APPLETON P Blake
930B PERIGAULT R
9310 SPECK Robin E
9311 GERARDI Patrick E
9312 SHERMAN Emery W
9312 WARD Loring Jr
9312 WARD Sally I
9313 KAUFMAN Mark
9314 WACKER Deborah
9315 LeCLAIR Robert L
9316 STONE Myra
9316 STONE William F
9317 MODUGNO Barbara L
9317 MODUGNO David P
9317 MODUGNO Sabino J
9318 CEMPELLIN Elizabeth
9318 CEMPELLIN Mary
9318 CEMPELLIN Santi
9319 PALMER Gary
9320 THERIAULT Edmond J
9321 GAGNE Alphonse L
9321 SIMARD Rose
9322 CAROLUS John
9323 CHEKAN William T
9324 MILLS H V
9327 GAYNOR Hamilton
9328 BOUDROT John J
9329 PREST John
9329 TARR James
9330 LEVIN Marc
9331 GEANAKOUNTZOS Demos
9332 HOLLORAN C Michael
9333 BURGER KING
9335 BOULAY Edward C
9338 WHITE Leo J
9339 SIROIS Wilfred J Jr
9340 AMBRIFI Renato J
9341 SOUSA J R & SONS
9343 RICHDALE DAIRY STORES INC
9344 MURPHY Donald H
9346 MURPHY Wendell A
9348 DeLAMOUREAUX Edward V A
9349 STRATTON J H
9350 YOUNG James V
9351 LIBERTI JOAN
9351 LIBERTI Joan E
9351 LIBERTI Mary Jane
9351 LIBERTI Peter P Jr
9352 LEIBOVITZ William
9354 ARENBURG Debra
9354 ARENBURG Harold S
9355 O'BRIEN Thomas J
9357 O'BRIEN William F
9358 DOYLE Charles W
9358 DOYLE Charles W Jr
9361 GRUSH Philip R
9362 ORZECHOWSKI Louis C
9364 WALTER May E Mrs
9365 HEWITT Alida
9366 VARNAVAS Michael
9367 RYER David
9367 RYER Herbert D
9368 GRIFFIN Roger L
9369 FORTIER Kenneth F
9370 HURLEY Andrew R
9370 HURLEY Robert A
9371 BERTUCCI Lawrence O
9372 LAURANZANO Guido P
9374 LUTHER Robert S
9376 BECK Donald G
9376 IOVANNE David
9377 JACOBSON Henry H
9377 MATT Jeffrey E
937B CHRISTO Louis
9380 CONWAY Agnes M
9380 CONWAY John
9381 GOULD Christy
9381 GOULD Edith
9382 MAUROULES M
9383 PAPPAS John G
93B5 PICARIELLO Sabate E
9386 MARSELLA Louis
9387 RUSSELL Albert A
9388 SPIRIDIGLIOZZI Thomas
9389 MILLER Roland R
9390 GILLIGAN Charles B
9391 HOPKINSON Ruth A
9391 HOPKINSON Virginia P
9391 THOMPSON Faith C
9392 WILCOX Heidi
9393 PATTEN Kenneth W
9394 ADONIOU A
9395 GRANT Edward E
9399 COORIVEAU Joan
9400 BEVERLY FARMS AMOCO
9401 SCANLON Everett M
9402 CASALE Michael A
9404 HENNESSY Arthur C
9405 FOSS Dianne
9405 FOSS Patricia Ann
9405 FOSS Richard P
9408 JACQUES Harold J
9409 LAFRENAIS Angeline M
9410 LOCKARD Patrick A
9413 PERRY Archie H
9417 WOODWARD Quincy A
9419 BARTLETT Donald H
9419 BARTLETT Robert A
9421 G A R HALL
9423 TANNEBRING Robert S
9424 FINN Daniel F
9424 FINN James A
9425 BLANCHARD William M
9426 D'AMELIO Joseph
9429 CARNEVALE Joseph P
9430 PINCIARO Rocco L
9431 MALAY Joseph P
9432 KUNTUPIS Emanuel L
9433 MORRISON C Edward
9434 DAVEKOS Nicoletta
9435 HOLMES Allen C
9436 BLANGIARDI Mario N
9436 BLANGIARDI Michael
9436 BLANGIARDI Peter
9438 CALICO ALLEY
9443 WALO Jane P
9444 SILVERMAN Alan M
9445 DONNELLY John J
9446 WHYNOT Christopher E
9446 WHYNOT Roger
9447 MAMPRE Zabelle
9452 FLAHERTY Ralph J
9453 HEIL Robert C
9454 BUCKLEY Frances M
9456 BATES E M
9457 PENNEY Joseph
9458 O'BRIEN George C Jr
9461 SAUCIER Royal Mrs
9462 PROULX Edward E
9463 BRADY Thomas P
9464 YOUNG Ralph I
9467 CARROLL Charles J
9469 WAITT Stanley B Jr
9470 LeMAY Arthur A
9473 LAVERDIERE Gerard G
9473 LAVERDIERE Stephen J
9474 ARSENAULT Delore X
9476 WOODS Louis J
9477 FOSTER Robert
9479 HAYNES Herbert H
9481 ALEWIFE SEAFOOD MARKET
9482 MacDEARMID Samuel
9483 DEBRA'S STYLE ON HAIR SALON
9484 WILLS Ken
9485 HARRIS Shirley
9489 MARLETTA Salvatore J
9490 BIG BUCK AUTO-MARINE UPHOLSTERY CO
9491 GOREN M Edward
9493 CHANNELL Ernest R
9494 WOODBERRY Philip E
9496 PIERONI Angelina F
9498 ENGDAHL Walter H
9501 Y BUSINESS MEN'S CLUB
9502 SERVIZIO Michael
9502 SERVIZIO Steven
9503 SOUSA J R & SONS
9507 DeCONINCK Philip J
9509 D'ALDO OF BOSTON BEAUTY SALON
9519 ALLEN Donald C
9522 PUTUR Zigmont T
9525 MAC'S RESTAURANT
9526 GOODWIN Mary P
9534 SHANTY THE
9535 DiPALMA Joseph A
9540 RYAL SIDE AUTO CENTER
9543 GILMORE Beverly E
9543 GILMORE Tobey A
9543 GILMORE Todd M
9544 MICHAEL'S AUTO BODY OF BEVERLY
9545 BERTONE Attilio
9548 BRESLIN Thomas J
9549 MR VINCENT'S COIFFURES
9550 ENON ENTERPRISES
9552 FITZGERALD Ruth L

© 1985 Johnson Publishing Company,Inc.

9553 PACKARD Edward W Jr
9553 PACKARD Pam
9554 COLVNTINO Ralph P Jr
9555 DESMOND YACHT YARD
955B MANIATIS Richard
9561 JADON AUTOMOTIVE
9562 ROSS Jim
9562 ROSS Joan
9566 WENHAM COUNTRY CLUB INC
9572 MITCHELL Neal F
9573 SHAMPOO & CO
9576 BYRNES Charles P
9577 GODFREY Florence
95B0 BELMONTE John J
9583 BEAUTY MAKERS HAIR STYLISTS
9585 HATHAWAY William E
9586 CUE STICK LOUNGE
95B7 PELLETIER Michael J
9590 MUG N' MUFFIN
9592 LYNCH Park
9595 HIT OR MISS
9596 MOONEY M Elizabeth
9596 MOONEY Richard F
9598 RAPISARDA Antonio
9599 ATLANTECH FOREIGN CAR SERVICE
9600 UNION CLUB
9606 CAIN David A
9608 ELKS B P O E NO 1309
9611 JUBILEE YACHT CLUB
9613 ELIO'S TEXACO SERVICE STATION
9623 FLAIR CLEANERS
9633 BRIDGE Mariner
9633 OLD BRIDGE MARINA
9653 OH BUSTER'S DELI
9655 RICHARD'S PACKAGE STORE INCORPORATED
9657 AMERICAN LEGION HERBERT A SPEAR POST NO 331
9661 GLOVER WHARF MARINA
9664 SALON diCAPRI
9668 APPLE BASKET
9669 MASONIC TEMPLE
9677 GOODCHILD Jamie
9685 POST OFFICE DINER
9686 StJOHN THE EVANGELIST ROMAN CATHOLIC CHURCH SCH HALL
96B6 SCHOOLS StJOHN THE EVANGELIST SCH HALL
9695 GROVER HOUSE THE
969B SCHOOLS BEVERLY CITY GORDON COLL STUDENTS RESIDENCES RIDER HSE
9701 MAE'S BAKERY
9702 CHINALAND
9703 GAETA'S AMACO NORTH
9703 MOBIL ENERGY STOPS
9705 HASTINGS HOUSE
9709 CUMBERLAND FARMS FOOD STORES
9711 H A SAFARD & SONS CONSTRUCTION CO
9712 BASS HAVEN YACHT CLUB INC
9714 MARIE'S BEAUTY SALON
9717 NORTH BEVERLY SUNOCO STATION
9720 CHEF INCORPORATED THE
9727 DUNKIN DONUTS
9732 LIGHTHOUSE CAFE
9748 LaFIESTA
9749 BLAIR'S MOBIL SERVICE
9755 COVE COMMUNITY CENTER
9760 SALEM LAUNDRY COIN OP
9763 SCHOOLS BEVERLY CITY GORDON COLL STUDENTS RESIDENCES MacINNIS HSE
9766 PORT MARINE INC
9769 Y M C A
9769 YOUNG MEN'S CHRISTIAN ASSOCIATION-DORM
9776 CAPRI RESTAURANT
9792 VITTORI-ROCCI POST
9793 BRIGHAM'S INC
980B MONTY'S SERVICE & SUPPLIES
9B10 LIBERTY LUNCH INC
9823 CLASSIC COACH LIMOUSINE SERVICE
9B23 D-LITE DONUT SHOP
9823 RICH & WINDY'S D-LITE DONUTTS

© 1985 Johnson Publishing Company,Inc.

922

Numbers are preceded by above prefix

9829 SCHOOLS BEVERLY CITY
GOROON COLL STUDENTS
RESIOENCES CONRAD HSE
9B33 ITALIAN COMMUNITY
CENTER INC
9844 STAR MARKET CO
9856 GOURDEAU Alexander
9B71 VIN'S MOBIL
SERVICE STATION
9B77 B & E RESTAURANT
9879 JOSEPH'S BEAUTY SALON
9885 HAIR CARE
9889 STOCKTON'S
SERVICE STATION
9897 BELL SUPER
MARKETS INC

927

Numbers are preceded by above prefix

0000 A M SCOTTI ASSOCIATES
0001 WEBB Stephen
0002 WIGGLESWORTH
Thomas Jr
0003 DONOVAN Alfred F Mrs
0003 OONOVAN Kathleen-Mary
0004 McGONAGLE John 0
0005 McGRATH Eleanor E
0006 NICHOLS Laurence
0007 TAMILIO Eleanor M
0007 TAMILIO Loretta
0007 TAMILIO Mary
0007 TAMILIO Nina
0009 OODGE Pamela
0009 DODGE Waldo E
0010 CAMPBELL Leverett W
0011 WOODS Ruth S
0013 BEAULIEU Robert J
0014 DURGIN Thomas A
0017 WOOO Alfred
0020 MURRAY Frank W
0021 GRAY David G
0021 GRAY Nancy E
0021 GRAY Richard W
0021 GRAY Robert
0021 GRAY Warren A
0022 TROWT Frances E
0023 SILVA Anthony Jr
0023 SILVA Cheri A
0023 SILVA Joanne
0023 SILVA Peter
0024 PHIPPS Kathleen M
0025 VAUGHAN Samuel
0026 BEVERLY CITY PLANNER
0027 AMBRIFI Conrad Gary
0027 AMBRIFI Peter J
0029 LEE Henry
0030 MOOD Winston A
0031 BEVERLY CITY CLK
0032 KNIGHT LUMBER MARTS
0036 MORES Carl M
0037 WHITE J Mattocks
0039 LAWLER Bruce P
0040 LUTZ Floyd F
0041 COOMAN Samuel E
0042 LAKELANO
TRAVEL SERVICE
0043 MORRISON Oonald F
0043 MORRISON Marianne
0044 GREENOUGH Malcolm W
0045 FESSENOEN Alan F
0046 WEYBURN Lyon
0047 LORING Caleb Jr
0048 MAGGIACOMO Patricia L
0049 JOHNSON Guy
0051 CHAMBERLAIN
John Maxwell
0052 BEVERLY PATTERN INC
0052 RECON 3 CO INC
0053 CONNOLLY BROTHERS INC
0056 BYRNE Cristin
0057 HOLCOMB H Sherman
0058 STORER Robert T P Jr
0059 HAZELL Anita M
0060 AUGER Albert R
0061 NIXON D M
0062 MARSHALL Robert Jr
0063 GLUCKERT Janet 0
0064 CUTLER R B
0065 PINCIARO E Albert
0066 TOWNSEND John Warren
0067 JOSEPH Robert R
0068 WHIGHAM Robert A
0069 StMARGARET'S
0070 HOVEY E Clarence Mrs
0071 CABOT Samuel Jr
0072 COOLIDGE Harold J
0073 BARTLETT Arthur L
0074 AIKEN David
0074 WHITE Kenneth E
0075 CHURCH Frederick C
0076 BUCCI Anthony
0076 BUCCI Phillys
0077 FARMS APOTHECARY INC
0079 FUMAROLA Brian A
0080 DeWITT Scott
00B1 MATTERA David J
0083 CONNOLLY BROTHERS
YARD PHONE
00B4 ATWOOO 0
00B5 CARLSON James M
0086 RESNICK E
0087 SHAW Naneen M
00B7 SHAW Quincy A II
0088 LORING Augustus P
0089 SCOURAS Charles P
0089 SCOURAS Oeborah
0089 SCOURAS Peter
0090 RIDGE 0
0091 CONRAO Elbert
0092 BOWMAN D W
0093 FELTON Cornelius C Jr
0094 CONNOLLY Josephine B Mrs
0096 CRIKORA KENNELS
0096 NIELSEN Jean E
0097 MacKENNA Neil S
0098 SIMMS Albert F
0099 ROBERTS Boyd II
0100 BATCHELDER George
0101 RICH William W
0102 BASS RIVER TENNIS
CLUB INC
0103 MEGERIAN H S
0105 SOPER Jeane F
0106 HEDLUND Carl S
0107 LeBLANC Josephine E
010B COOK Robert G
0109 DOANE Ooris M
0109 JULIAN Bruce R
0110 COUGHLIN Helen C
0111 McOONALO Christine M
0113 DAVIS Guerdon
0114 STANDLEY C F
0115 JOHNSON Albert E
0116 McLAUGHLIN Faith R
0116 McLAUGHLIN John F
0118 ZAMPELL
DEVELOPMENT CO
0119 LeCLERC William G
0120 BROWN Christopher M
0125 BEVERLY
FARMS EXCHANGE
0126 BRAOY Holly A
0126 BRAOY Thomas C
0126 BRADY Thomas D
0127 SILVA James
0128 HOOD Myron E
0129 YOUNG R M
0130 THIMMER Peter J
0131 WOLKINS Dorothy H
0132 LIPSON J
0133 POMROY Thomas E
0134 SCHOOLS BEVERLY CITY
AOMN OFCS SPECIAL
NEEDS & GUIDANCE
0137 WHITE Maurice T
0138 FOSTER N H Mrs
0139 YARRISON William W
0143 SPIRIDIGLIOZZI Angela M
0143 SPIRIOIGLIOZZI Libero
0144 DAVIS Revel L
0145 CARROLL John
0145 CARROLL Robert A
0146 O'BRIEN Mary W
0147 McMURPHY'S CHOWDER
CO INC
0148 METCALF Robert T P
0149 MORAN James F
0150 BARRY Kathleen J
0152 PORTER Richard A
0153 CHAPMAN'S
GREENHOUSES &
GAROEN CENTER
0154 WHARTON David E
0155 GUSSACH Shirley A
0156 FELL Pam
0157 DODGE E Stanley
0158 O'CONNOR Raymond Mrs
0159 TRUESDALE John A
0159 TRUESDALE John K
0159 TRUESDALE Sally E
0160 LAWLER Ralph L
0161 FIORE Marie
0162 TRACEY G Wilbur
0163 JOHNSON Robert T
0163 JOHNSON Theodore R
0163 JOHNSON Theodore R Jr
0164 SCIOLA Debra
0164 SCIOLA June
0165 BROWN Edward R Mrs
0165 BROWN Mae
0166 WARD Dorothy G Mrs
0168 TUCKERMAN Herbert S
0169 McMICHAEL John
0170 MAGLIO Cathie
0170 MAGLIO Cheryl
0170 MAGLIO Cynthia
0170 MAGLIO Joseph L Jr
0172 LEE Kyung Sook
0173 REGO Robert M
0174 LUCAS Frances P
0175 MACIEL William M
0176 JOHNSON Lois
0176 PICKERING June
0176 PICKERING JUNE
0177 O'BRIEN B E
017B RICHARDS Bernard H
0179 GIANCOLA Louis
01B0 CLAPP Nathaniel D
01B1 SOUCY Charles W
0184 LORING William C
01B5 SAM'S CLEANERS &
LAUNDROMATS
BEVERLY FARMS
0188 STEWART Malcolm C Mrs
0189 HARWOOD Lynda
0189 HARWOOD Richard F
0190 CICCHETTI Arthur
0192 NAYLOR Annie 0
0193 MOGAVERO Cheryl
0194 HUNTOON D
0196 FIORE Carl A
0197 PARKER Edward
019B COLLINS Lincoln C
0199 GRANT Frank W
0200 WHALEN William
0202 PIWONSKI H A
0206 WHIGHAM John
0207 FRENCH BRIDALS
0207 FRENCH William H
020B BANNON Christopher
020B BANNON Emily F
020B BANNON John J
020B FARRELL Dorothy M
0209 PALERMO M M
0210 KNOPE Wayne F Jr
0211 WILLEY Leonard F
0212 SEAMANS Robert C Jr
0213 BROWN John A
0213 BROWN Timothy James
0214 COSTAIN Paul D
0216 HELENE JOY SCHOOL
OF DANCE
0217 MARSHALL John C
0217 PEACH Judy
0217 PEACH Mark
0217 PEACH William A
021B OWEN William G
0219 FISH Frank L
0221 SMITH Lyman E
0222 DI PAOLO GLASS CO
0222 DiPAOLO WILLIAM P
0223 PENDLETON Patricia
0225 WALLESTON R J
0227 KEEGAN Mary E
0228 MUSUMECI 0
0229 StJOHN'S
EPISCOPAL CHURCH
0230 ATWOOO Oonald H
0231 LAWLER William J
0232 WILSON Richard A
0233 FALZONE Joseph
0234 BEVERLY CITY PUB LBRY
FARMS BR
0234 BEVERLY PUB LBRY
BEVERLY FARMS BR
0235 HAMILTON Oorothy T
0235 HAMILTON Milton R
0236 FISH J Q
0237 O'BRIEN STEPHEN P
PLUMBING & HEATING CO
0237 O'BRIEN THOMAS J
PLUMBING & HEATING CO
0238 B & 0 SHEET METAL HVAC
0239 MURRAY David B
0239 NORTHRUP Nancy K
0240 REYNOLOS Ethel
0241 LeBLANC Roger
0242 WOOOS C J
0243 DELISLE Leo A
0244 HOLMES Charles A
0245 OAVIS Arthur C
0247 SULLIVAN Alan R
0248 DeCOSTE Patricia
0249 BOCCIA Clara K
0250 BENEFICIAL
0253 RADEMACHER-DUBBICK
Michael
0254 LAWLER Albert F
0255 SERPA John S
0255 SERPA Mary A
0256 REIDER S
0258 RAYTHEON CORPORATION
LASER DEVELOPMENT
DIVISION
0260 DUPEE William Arthur
0262 CORK 'N CASK INC
0263 JAFFE Sheldon
0264 NEWBERRY Cammann
0265 HATCH Francis W Sr
0266 MOODY Robert J
0266 MOODY Virginia A
0267 CURRAN T D
0269 TACHE Ronald S
0272 BEVERLY COAL
0274 BRADY JAMES R
CONSTRUCTION
COMPANY INC
0275 FAIRCLOTH William K
0276 NIGHTINGALE John T Mrs
0277 PLOSS Alan G
0278 STANDLEY BROTHERS
MACHINE COMPANY INC
0280 O'CONNOR Thomas J
0281 MASELBAS Michael
0282 CALLAHAN Mary E
0283 MORRIS Robert W
0284 SURRETTE Daniel
02B5 CROWLEY Helen G
02B6 S & S TREE SERVICE
0286 SORTWELL Alvin F Jr
0286 SORTWELL Jennie L
02B7 WEOGWOOD Olive
0289 MALLOY Joseph F
0290 CUSHING George M Jr
0293 TOWNSEND OIL CO INC
0294 CANNING Arthur R
0294 CANNING Helene
0294 MacLENAN Margaret
0295 MULLINS James M
0296 OAY William F Jr
0297 BOORAEM Fletcher
0299 MAPPES J R
0300 ABBOTT John Moseley
0301 SHANE John A
0302 DRINKWATER Thomas E
0303 BOURNEUF Henri
0304 COOPER Roscoe J
0305 DREW D
0306 McDONALO Kenneth W
0308 BLACKINTON Alice
0309 EOELSTEIN Ralph J
0310 EVANS William P
0311 O'SHEA Arminda
0313 CORNEAU Roland A
0315 SPRAGUE Howard B Jr
0316 CUTLER Richard M
0317 POLLOCK WILLIAM B DVM
0317 VETERINARY CLINIC
031B YOUNG Roger W
0319 PESCE Joseph W
0320 TURNER Lynn
0321 BURAK Anthony A
0321 BURAK Richard J
0322 FLYNN Jennifer Miss
0323 CALHOUN Oog
0323 SCANLAN Mildred L
0323 SCANLAN Thomas H Jr
0324 CARR RICHARO C OR
0325 CHALIFOUR Alvah J
0326 FERRARA James Y
0327 AMES Russell
0328 HAYES Ann T
0328 HAYES Elizabeth A
0329 BRAOY J J & SONS INC
0330 NIGHTINGALE John T Mrs
0331 SILSBY Roger M
0332 GALLAGHER George C
0333 BEVERLY SAVINGS BK-
MAIN OFC
0338 WORSSAM Charles A Jr
0340 COCKFIELD Ellen L
0340 COCKFIELD Richard J
0341 DEXTER Nancy C
0341 RENAULTE Anthony
0343 WAOSWORTH Eliot M
0343 WADSWORTH Natalie H
0344 BIGELOW Chandler
0345 VICARI Joseph G
0347 PREHATIN George G
0348 OIX Irene T
0349 TOWNSEND Ralph L
0350 RUSSO Louis
0351 AYLWARD C F ASSOC
0353 GILMARTIN Rosamond A
0355 KUMIN N Leon
0357 SCHOOLS BEVERLY CITY
AOMN OFCS
CAFETERIA DIR
0358 JOHNSON Katherine
0359 GOODRICH W H Mrs
0360 CARLETON Granville E
0361 ZAMPELL Rose A
0362 ROBERTS Larry
0363 CLARK John P
0364 DRINKWATER R W
CONSTRUCTION
COMPANY INC
0364 DRINKWATER Ralph W
0365 GLIDDEN George E Jr
0366 MORSS Sherman
0367 TOBIN AND SONS MOVERS
0368 WARE Roland G
0369 GOLDBERG Oscar C
0370 BARTON Lester F
0371 COLOMBO Linda
0371 COLOMBO Mario M
0372 FIORE Arcangelo Jr
0373 PINEAU Robert M
0374 DOHERTY Francis E
0375 DRINKWATER R W
CONSTRUCTION
COMPANY INC
0376 LUNDBERG C R
0377 BRYANT John W
0378 BRYANT Alida L
0380 MILLER Sylvia K
0382 HOULIHAN John S Jr
0383 SAUNOERS Donna
0384 DUNN James
0385 LORING Joseph P
0386 SHEPHERO Bruce G
0386 SHEPHERD Bruce G Jr
0386 SHEPHERD Linda
0388 SEABURY Howland
0388 SEABURY Rosamond J
0389 SABELLI Frank P
0390 MITCHELL Beverly
0391 NELSON David M
0392 WILSON L
0393 THOMAS Charles W
0393 THOMAS Louise
0393 THOMAS Lowell G
0394 GLAZIER Andrew S
0394 GLAZIER Janet R
0394 GLAZIER Richard L
0396 NOLAN WILLIAM R JR
0396 NOLAN William R Jr
0397 ACCIAVATTI David
0397 ACCIAVATTI Mario J
0397 ACCIAVATTI Richard
0397 ACCIAVATTI Robert
0398 SMITH Melva S
0399 WHITELAM Oouglas E Mrs
0400 STEWART Jeffrey
0400 STEWART John 0
0401 ZAMPELL BROTHERS
CONSTRUCTION INC
0403 CONNOLLY S E
0403 LYDON Oelia
0404 FEMINO Jim
0405 LESSOR Robert F
0406 CARROLL Betty
040B KINBACK Mark A
0409 McGANN Robert
0409 McGANN William H
0410 CREED Edward P
0412 SMITH Gary
0414 PETERSON NORVELL L DR
0415 DRINKWATER N
0417 SPIRIOIGLIOZZI Rose E
0419 CLOUTMAN Fred J Mrs
0419 SPLAINE Frederick C
0419 SPLAINE John W
0419 SPLAINE Maureen
0420 CAMPBELL L Francis
0421 LOHR Oean
0421 LOHR Kimberly
0422 MR BUILD MERIT
PLUMBING & HEATING CO
0423 FANNING James J
0424 BATCHELDER Samuel L
0425 CAVERLY Clifford M Jr
0425 CAVERLY Richard
0426 WILSON P C
042B TONY'S FISH MARKET
0429 MILLER Theodore T
0429 PLANT ARIUM THE
0432 SAHOVEY K
0433 BLUE Bruce D
0434 O'NEILL Mary Catherine
0436 O'HEARN William
0438 MUENNINGHOFF Edward B
0439 OiFAZIO James
0441 CALLAHAN Augustin
Joseph Jr
0442 GILL William B
0443 FORBES Harold C
0444 MARCIANO Angela
0445 CHARLAND Mark J
0446 WINCHESTER John F
0446 WINCHESTER John G
0446 WINCHESTER Robert L
0446 WINCHESTER Shiela B
0447 LEONARD John
0448 BRYANT Francis H
0450 AOAMS Kenneth Jr
0451 ERAMO Santino
0452 ABBONDANZA Reynold J
0452 ABBONDANZA Richard J Jr
0453 PAYNE Aubrey S
0454 GATES John F
0455 MOORE George E
0456 NICHOLS Joseph C Jr
0457 RISOLDI Thomas A Jr
0459 PELONZI Alphonse R
0460 ROSATO Gary
0462 CLAAR Charles E
0462 CLAAR Charles E III
0463 JOHNSON Ida M
0465 McELHINNEY Gail
0465 McELHINNEY James
0466 PRESSON William
0468 SIMMONS Ronald H
0469 RISLEY Anne M
0472 SULLIVAN Eileen M
0474 GOBEILLE John E
0474 GOBEILLE Lisa M
0475 AUGERI John
0475 SOULARD Betty ANn
0476 PORTER C Burnham
0477 CORMIER Donna
0478 ENGLISH William D
0479 CARNEVALE Anecleto
0481 PULISTON Lewis
0482 SEARS Mason
0483 CRACEHIOLO Guiseppe
04B3 MYSLIWY Owen P
0484 GORDON A L
0485 BERRY Ruth E
0485 ESTES Curtis M
04B5 ESTES Gordon W
0486 OURKEE Bertha L
0487 MARY Renee M
0488 BROWN Donald
0490 LITTLE Benjamin A
0492 REZZA Anthony
0493 MYERSON D
0494 ELORIDGE J
0495 COOK Oavid
0495 COOK Stephen
0495 COOK William H II
0496 REA Anthony
0496 TOSI Anne M
0496 TOSI Cynthia J.
0496 TOSI Joseph
0497 O'MALLEY William
0497 PELLICIO Joseph
0498 OiFAZIO Filomena
0499 NOYES Parker E
0500 BRITTON W W INC
0503 CONNOLLY Thomas H
0506 WILSON Auverne G
0507 MASKELL Jeffrey S
0507 MASKELL Sherman E
0508 RUDOEN John
0510 PERKINS Loriner F
0511 CONDON Edward R
0512 LANORY Ernest P
0513 MAHONEY Michael F
0514 BEVERLY CITY
RECREATION DEPT
0515 OESCHENES Joseph E
0516 BARRY Helen V
0516 MASKELL Louise
0518 SHELMIRDINE William R
0519 OELANEY Fraser
0520 CAGIATI Alessandro
0521 KINGSTON Gerald W Jr
0522 WHITE Richard F
0523 GOOIN J
0524 BOWOEN Donald F
0525 BRASIER Harrison
0526 PALM P
0526 SANPHY Lawrence J
0527 AMBREFE Angelo
0527 AMBREFE Paul
0527 AMBREFE Sophie
0529 GRAY Ethel
0529 GRAY Robert
0530 CASSIDY Claire
0531 TIKKANEN David T
0532 GREEN John J
0534 BALLOU Katharine Mrs
0535 BRADLEE Sargent
0536 BECKHUSEN Frank
0536 FURGASON Thomas
0537 BRESNAHAN Jeffrey W
0538 GUILIANA Karen
0539 BLAIS Sheila J
0540 LEBSACK Lawrence
0541 IRVING Robert M
0542 QUINN K C
0543 LELAND Tudor
0544 HENDERSON James H
0544 HENDERSON JIM
0545 BARTLETT Carl Jr
0547 GILDART Eleanor P
0548 TASSINARI Mary
054B TASSINARI Peter
0548 TASSINARI Philip S
0550 LAMPERT'S SPORT SHOP
0551 HATCH D
0553 BRENNAN James
0554 STOKHAM Ernest F
0554 STOKHAM Jane F
0555 SILVA Oaniel
0556 WOODS Charles H Jr
0556 WOOOS Charles H Sr
0557 JANNELLE Paul E
0557 JANNELLE Richard V
0557 JANNELLE William R
0558 SHEERAN Robert L
0558 SHEERAN Robert L Jr
0558 SHEERAN Sara
0559 TERRY Charles
0559 TERRY William F III
0559 TERRY William F Jr
0560 MAHAN Anne L
0562 DELISIO Eugene
0562 DELISIO Joseph
0563 HYPNOTIC ASSOCIATION
0565 LINDSTROM Ann
0565 LINDSTROM John R
0565 LINDSTROM Michael A
0567 SHEA Thomas P
0568 LEGERE Steven
0569 WALKUP Stanley
0570 MacISAAC P
0571 FALES Richard B Jr
0572 WHITE Joseph B Jr
0573 WALTON Paul

0574 MORLEY Bernard
0574 MORLEY Debra S
0575 READY Michael
0576 CROSSAN H James Jr
0576 CROSSAN Peter
0577 COLLINS John M
0578 GRAFF Gail N
0580 PERKINS J PRESCOTT
0580 PERKINS PAINTING & DECORATING
0581 FANNING D
0582 QUINN Peter T
0583 TOWNSEND George W
0584 HALLISEY John J Jr
0585 ENDICOTT COLLEGE
0590 DAMATO James P
0592 LANDERS Joseph F
0593 FREEDLAND Gerald M
0594 HALE James
0595 SMITH M D
0596 WOLCOTT Robert S
0597 HARMS Russ
0597 HASKELL T
0599 GRAHAM James R
0600 ASSOCIATED PODIATRISTS OF BEVERLY
0600 CESA KENNETH G DPM
0600 THIBAULT LAURENT L
0601 CAIRES Franklin G
0602 KARIORES Barbra
0602 KARIORES Christy
0603 WILLIAMS Madeline M
0604 DE LORENZO ELECTRIC
0605 O'BEIRNE James J
0606 OUELLETTE Joseph G
0607 SALES NETWORK
0608 HAIBON John E
0609 KRAVETZ Herman
0610 BUTLER David F
0612 MUGFORD Frederick
0613 MOLLOY Peter F
0614 HAGERTY James Jr
0615 HARRIMAN Raymond
0615 HARRIMAN Raymond S Jr
0618 BELLEAU David P
0620 ROBINSON John H
0621 BREWSTER Stanley C
0622 BLOCK Irving
0623 CLORAN Evelyn D
0624 ROBINSON Paul R
0625 SHERMAN Priscilla J
0626 WHELAN Ronald J
0627 GENTILE Peter John
0627 GENTILE Salvatore
0627 GENTILE Theresa M
0628 CHESNEY Alan D
0629 McNEIL Daniel F
0631 LURIE Arthur
0631 LURIE Benjamin
0631 THERIAULT Richard
0632 O'CONNELL Robert J Sr
0634 WEBBER Robert P Sr
0636 ADAMS Edward J
0637 PERKINS Earl W
0639 EMERSON Stanton
0640 O'BRIEN Joseph T
0641 PELLETIER Joseph R
0642 THOMAS Bertram W
0642 THOMAS Gary
0645 MADDEN James
0646 MARCONI RADIO & ELECTRONICS
0647 BOUCHARD M
0648 QUINT M Jane
0649 LINDGREN Robert H
0650 BORSETTI Raymond L
0651 SAVINO Antonia
0651 SAVINO Frank
0654 SILVA Frederick J
0655 FOX David H
0655 FOX David Jr
0655 FOX Jennifer
0655 FOX Kelly Anne
0655 FOX Mary Beth
0656 BECKWITH Winslow F Rev
0658 CONNORS Irene
0658 CONNORS Mary K
0659 BEASLEY Carole A
0659 BEASLEY Charles A
0662 WILLIAMS George E
0663 ANASTASI Donald R
0665 McKEEN J
0665 McKEEN S
0667 CONNOLLY J D
0667 CONNOLLY James B
0668 PRUDENTIAL INSURANCE COMPANY OF AMERICA THE
0670 NICKERSON Ann E
0671 LAMONT Warren S
0673 McCARTHY Irwin
0674 EDWARDS Ellis E III
0674 EDWARDS Martha A
0675 STACHE Richard
0676 JOSEPH Wilbur F
0677 FELLOWS J
0678 PAGE Oliver J
0679 THOMPSON Ted
0680 TINGLEY George H
0681 HOLMES Gene Herrick
0682 BETTENCOURT Eugene J
0682 BETTENCOURT Maureen
0683 FISHER Richard A
0684 BOURGEOIS Joseph P
0685 WINTERSTEEN Vickie
0686 DUNLEAVY Joseph C
0689 DRINKWATER John F Jr
0690 BOUDREAULT Roger
0692 WHITING Clayton E
0693 SCHORK Joseph
0694 MEKOLSKY Charles J
0695 DURGIN Sumner E
0696 BROWN Robert B
0697 CANNON Robert W
0698 PALMER Ralph O
0700 COTOIA ELECTRIC
0701 DESJARDIN Rudolph P
0702 DILLON John
0703 TASSY Olindo T
0704 LOCKE George
0704 McCORMACK Virginia E
0705 DONLON David P
0705 DONLON John M
0706 McCARTHY Jane B
0707 DUTELLE Florence
0708 FOLEY Jeremiah
0709 CONSONE William J
0710 LEE Everett
0711 RICKER Charles
0711 RICKER Frederick J
0713 PIECEWICZ Edmund
0713 PIECEWICZ Renee
0714 BARNARD BRYANT DR
0714 CAUDILL ESTILL III MD
0714 NORTH SHORE UROLOGICAL ASSOCIATION
0717 SAUVAGEAU P A
0721 CONGDON Raymond J
0722 KRAMER Ronald D
0724 HORGAN Allan L
0725 MILLER Charles V
0725 MILLER Margaret
0726 ADAMS Mildred G
0727 McGRATH Joseph T Jr
0728 MARQUIS Ann M
0729 RUSSELL Robert
0730 REARDON Kevin
0731 BASS RIVER LODGE #141 ILOF
0732 McELHINEY Annette
0733 SINDONI Armand J
0733 SINDONI Christopher
0733 SINDONI Gina
0734 JESWALD Joseph P
0735 AMORE James
0735 AMORE Rita J
0737 CONNOLLY Joseph J
0739 QUILL Daniel M
0739 QUILL Peter
0740 MERIDIAN SERVICES
0741 FELIX Robert N
0742 DURKEE Joan L
0743 PINANSKI Melvin
0744 THALHEIMER Harold E
0746 BROWN Cindy
0746 CAMPAGNA Ellen
0747 LAUERSDORF Rudy
0749 ZIENCINA Albin
0750 ARNAVANI Richard
0750 BOGRET Frank
0750 BOGRETT Frank E Jr
0751 SWEET Arnold L
0751 SWEET Paul
0752 HILL Paula J
0754 DAVIS M
0755 GILLISSEN Germaine S
0756 MINIGAN Robert J
0757 KENNEDY James R
0759 LARCOM Paul S
0760 CLARK Robert C
0761 GREGORY Mark
0761 GREGORY Norman W
0762 LEDUC Charles J
0765 FROST Carroll K
0766 FINOCCHIARO Sebastian F
0767 CAFAZZO Alexander A
0767 CAFAZZO Robert
0768 LEAVITT Thomas F
0769 BECK Eva C
0770 COOK Florence
0771 SHAY William H
0773 SHEPARD Alice M
0773 SHEPARD Harold E
0773 SHEPARD Roger
0774 TAPPAN Peter C
0775 SMITH Arthur E
0776 ROSE Joseph D
0777 OBEAR Richard H
0778 SCHILD William C
0779 WHITSON Frank L
0782 RAINVILLE J M
0783 MENESALE Kenneth
0786 TOURIGNY Robert
0787 WEISBERGER David Mrs
0788 OGILVIE Jeffrey S
0790 BLANCHARD Kathleen
0790 DOANE Barbara
0790 DOANE John
0791 HOZENY Pam
0792 DURGIN Dan A
0793 BENTON Gary
0794 RIORDAN Timothy J
0795 BARRY B
0797 KOMICH John B
0798 MARSMAN R
0799 DOANE Walter J
0802 MAY Robert E
0803 WALSH John E
0804 HAYES Paul M
0805 SHACKELFORD Sharon Mrs
0806 SANBORN L
0807 HINCMAN Henry J
0808 THOMPSON Robert B
0809 SCORZONI Aggeo G
0809 SCORZONI Roseanne M
0810 PHELAN Hope
0810 PHELAN Paul E
0811 ANDERSEN Glenn
0811 ANDERSEN Kenneth B
0812 CRAM Emma F
0813 LOWELL Alan R
0814 O'BRIEN Elizabeth A
0815 VANIKIOTIS George
0817 POPE Gardner F
0818 MOORE Dana A
0819 WOODBURY Louis A
0820 BAILEY Eunice G
0821 COAN John
0821 COAN John T Jr
0821 COAN Michael
0822 STANDLEY John G
0822 STANDLEY John G Jr
0823 HARRINGTON Michael
0824 WAKMONSKI John J
0824 WAKMONSKI Virginia J
0825 COHEN Robert M
0826 MARCHETERRE Benjamin J Jr
0827 FINNIMORE Joy S
0830 DiVINCENZO Joseph J
0831 JONES Elizabeth
0831 JONES Janet M
0832 VARNAVAS Michael
0833 GUILIANA Simone C
0834 BALBONI Josephine
0835 GASPERONI Alfred W
0836 DEVEAU John B
0837 DIEBNER Louis T
0838 NORTH BEVERLY SUNOCO STATION
0838 U-HAUL CO
0840 KAMPERSAL Robert C
0842 SCANZANI Armand O
0842 SCANZANI Jane
0843 INDEPENDENT ROLL CO
0845 THERIAULT Robert J
0845 THERIAULT Robert Jr
0846 DURAN John A
0847 SURELS Greg
0849 CERCONE Donald R
0850 MESZAROS G G
0851 CRANDALL Donald E
0852 McHUGH James E
0856 DUPEE Roger S Jr
0857 HILTON Robert J
0858 SERRA Caroline
0858 SERRA John B
0859 CONNOLLY J
0860 RYANSKI Pauline
0861 STANTON Edward P
0862 SULLIVAN James F
0863 DUNLOP Daniel H
0864 BLACK Hazel G
0865 DUNLEAVY Rita L
0865 DUNLEAVY Robert L
0866 StCYR C
0867 LYONS Margaret J Mrs
0869 WALSH Daniel
0870 BLANCHETTE Mark
0870 CARMODY Roger
0875 ERAMO Ennio
0876 DiVINCENZO Anthony
0877 GOLDING Mark
0877 GOLDING Marla
0877 GOLDING Stuart A
0879 KINDER Thomas
0880 PARISELLA Elizabeth
0881 GASPAR Hutchinson R
0883 FARLEY Peter G
0883 FARLEY Wilbur H
0884 GREELEY Richard L
0886 WILD H
0889 TODD Robert W
0890 MORRISON Eileen M
0890 MORRISON Mary T
0891 LLOYD Joseph A
0892 BLANCHETTE Joseph A
0893 RYAN Thomas M
0894 CRANDALL Marion
0895 LAUER Anne
0897 DANVERS ENGINEERING INC
0898 CAVOSSA Leonard A
0899 CLARK SCHOOL FOR CREATIVE LEARNING
0900 EISENSTADT BENJAMIN T
0901 HUERAS Laura M
0903 FELDMAN Fred H
0904 RATHE Gerard
0905 WARREN Alex
0906 SULLIVAN Steven
0907 SMITH Lawrence
0909 HILPERT A L
0911 WILKINS Sharon L
0913 McKENNA H Michael
0914 POWELL John
0916 HOUSE E N
0917 SHAH Alan R
0919 BROWN Craig
0920 PLAYOFF CLUB
0920 PLAYOFF RAQUETBALL-HANDBALL CLUB THE
0922 BLOOM Martin S
0923 HENRY Renee W
0929 HEINTZELMAN Daniel C
0931 CLEMONS Ollie
0935 OLIVER Mark H
0939 NEUMANN Michael J Jr
0940 SWEENEY M E
0943 GARFIELD James
0946 MILLS Linda M
0951 DANA Sylvia P
0952 ROWE Robert R
0954 THIBODEAU Wayne
0955 SHANAHAN D R
0956 KAUSEL T Daniel
0958 FLYNN Leonard P
0959 LaPENNA Cerio
0959 LaPENNA Marie
0960 KIRLIN Peter D
0961 CROSBY W David
0962 KELLEY Alan T
0962 KELLEY Emma
0963 ROLLINS Russell W Jr
0964 RATHBUN Mark
0964 RATHRUN Fredrick G
0965 BURCHSTEAD Ralph E
0965 MORSE Alan
0968 TERRY Edward C Jr
0971 BUSSONE Philip
0972 WOODBERRY John W
0974 LiPORTO Guido D
0977 MORRISON Joseph B
0977 MORRISON Susan E
0978 PRESS JAY MD
0978 SETTEL KENNETH M MD
0979 TORMEY David
0981 INDECK Alan
0982 QUIMBY Willis F Jr
0983 OXTON Debra
0984 BALBONI CONSTRUCTION
0984 BALBONI Louis P
0984 BALBONI Susan
0985 MURPHY M P
0986 DESCHENE Catheline
0987 DEARBORN H
0989 ZEILON Kent
0990 DONAHUE Daniel
0991 ACME ELECTRIC CO
0992 WALLACE Edgar W
0992 WALLACE Stephanie L
0994 RING Robert B
0995 BONAIUTO Joseph F
0996 PASQUARELLI Joseph G
0996 PASQUARELLI Romolo
1000 TRAVEL INC
1003 SWABEY D
1004 D'ALOISIO F M
1006 KERNWOOD NEWS
1007 LAWLER Charles H
1008 RING Christopher
1008 RING William J Jr
1009 KAPNIS J
1010 ZAYRE DEPARTMENT STORE
1012 FINN Daniel
1012 FINN Thomas
1014 GRIFFIN James P
1014 GRIFFIN John E
1014 GRIFFIN John Michael
1015 HARTMAN Warren A Jr
1017 LAROCQUE Mary L
1018 ABBOTT Ruth C
1018 PAPAMECHAIL Eleutherios
1019 GRATEAU M Y
1020 MONTEVECCHI William G
1022 DOW Jonathan F
1022 RIDGWAY Jeanne
1023 WIRLING Richard C
1024 BURNS WILLIAM C & CO INC
1026 MORRISON Mary I
1027 SANDO Steven
1028 DELLISOLA Michael G
1029 VARNAUAS Charles M
1029 VARNAUAS Charles M
1032 LaSELVA Armand
1033 BAILEY Lloyd C
1035 SILVERIO William C
1037 CALLAHAN CYNTHIA
1037 CAULK DIANE E
1037 CLARKE MARY
1037 ENON COUNSELING CENTER
1037 GARDNER ALICE
1037 HOLISTIC HEALTH-POLARITY THERAPY
1037 RAND DOROTHY
1037 WEBSTER ROBERT
1038 FOSSA R W
1039 DAILEY Kathleen
1039 DAILEY L James
1040 HERLIHY Richard W
1040 HERLIHY William V Jr
1042 MILNES Bradford A
1043 WARD D
1045 BIANCUCCI Anthony J
1045 BIANCUCCI Anthony M
1045 BIANCUCCI Michael J
1047 MEERE Joseph P
1048 MITCHELL M M
1049 MONAT Jamie Dr
1051 YOUNG Richard H
1052 WAITT Justin C
1053 FERGUSON J
1053 FERGUSON Michael R
1054 GIACALONE Dennis J
1056 BAGLIONI Peter J
1057 GRIFFIN James E
1057 GRIFFIN Margaret
1057 GRIFFIN Maura
1058 HOLLAND Zeke
1058 SPELLMAN Christopher
1058 WELD Leisa
1059 THERIAULT P
1060 DELTA ELECTRONICS MANUFACTURING CORP
1062 HOOPER Ross W
1063 PELLETIER Ernest
1064 GLEN URQUHART SCHOOL
1065 DONOVAN D
1066 MEMORIAL UNITED METHODIST CHURCH
1067 LAVOIE J Raymond
1068 PESCE Daniel J
1069 FAUST William C
1070 HUTCHINSON William G
1071 ARMSTRONG Robert W III
1075 BRUNDAGE Martha M
1076 O'REILLY Edward H
1076 O'REILLY Edward J
1076 O'REILLY Maureen
1077 DeSANTIS Debbie
1077 DeSANTIS John B Jr
1079 SULLIVAN Edward A
1080 GADBOIS Helen
1081 FITZGERALD Edward L
1082 CLOUTMAN T
1083 WELCH James P
1084 GRANT Beatrice M
1086 BATTISTELLI David
1089 EMO J Robert
1091 FIELDING Robert A III
1092 StPETER Carol J
1093 DOOLING Elizabeth A
1094 HARRINGTON Kevin P
1096 LUNT Benjamin
1096 LUNT Glenn
1096 LUNT Michael B
1097 LAVERDIERE James
1097 LAVERDIERE Margaret
1099 MacPHERSON James B
1100 SILVA TIRE DEPOT INC
1102 RUSSO Salvatore P
1103 LANG David J
1104 HOUSE OF AUTO SEAT COVERS CO
1106 DESAI Bihari
1107 ALEXANDER Joe
1108 TOBYNE Lawrence P
1109 SUMMITT Charles E
1109 SUMMITT Charles E III
1109 SUMMITT Darlene
1109 SUMMITT Gary
1110 VALENTINE'S CREATIVE CUTS & COIFFURES
1111 GLYNN James E
1112 CALLAHAN Janet
1112 DESMOND Betsy
1115 BEVERLY AUTO BODY
1116 DEXTER M
1117 BICK & CURRY FUNERAL HOME INC
1118 CURRY John T
1119 WETHERBEE Louis H
1122 MASSACHUSETTS AUDUBON SOCIETY-EDICOTT REGL CNTR
1123 WHALEN Sylvia A
1123 WHALEN Thomas
1124 HELLER George
1125 BROWN Barry W
1126 STALEY WOODWORKING INC
1127 STENIFORD Arthur
1128 RICHARDSON Joseph
1129 BADESSA Robert S
1130 GRIFFIN Paul

© 1985 Johnson Publishing Company,Inc.

1130 GRIFFIN Philip E
1132 STEWART John D
1133 BROWN Walter
1133 POWER Pierce P
1138 CHASE Wilbur R
1139 O'NEIL Janet E
1140 KIDS NEEDS & THINGS
1141 SCANLON Bernice
1141 SCANLON William J
1143 SCANLON Josephine
1144 MORONEY Edward F
1145 DORR Richard M
1146 VASAPOLLI Angelo J
1146 VASAPOLLI Peter A
1147 SELIBER Roy
1148 KOPIEC S
1149 PIERRE David F
1151 SULLIVAN Lillian
1154 MENESALE Anthony C
1155 DOLLIVER Richard C
1156 FAHEY John J
1156 O'NEIL Gilbert W
1157 MORRISON Brenda B
1158 GRAHAM N M
1159 LAMBERTI Peter
1160 HARRINGTON Robert
1162 WIGGLESWORTH Robert G Jr
1163 ADRIEN Henry J
1165 ALONGI Brian
1165 ALONGI Catherine
1165 ALONGI Francis P
1165 ALONGI Stephen
1166 PURDY M John
1168 KUSIAK M J
1169 RICHARD Joseph A
1172 CARD Jack A
1173 HAWKES Gregory V
1177 ROSENBERG Stanley H
1179 WALSH Edward G
1179 WALSH June M
1179 WALSH Karen L
1179 WALSH Laura J
1182 SCANLON K
1183 HAIBON Thomas A
1183 HAIBON Thomas A Jr
1185 EGGCRATES INC
1186 CARLSON M J
1187 GONZALES Salvadore
1188 PORTER S H
1189 RIDER Jon
1191 FRYE ASSOCIATES
1192 McDONOUGH William J Jr
1194 MODUGNO K L
1196 MULLIGAN William C
1197 PIERCE Esther
1197 PIERCE Rachel
1198 HALEY John C
1199 BUTLER A H
1200 CHARETTE Roland
1201 BUSHEY C R
1202 WHITMORE John D
1203 BURGESS Bruce W
1204 LYONS Amy
1204 LYONS James R
1204 LYONS Susan
1205 SMITH Charles E
1206 MITCHELL Warren E
1208 CLARK Frank W Jr
1209 KNOWLTON Morgan C
1210 SINCLAIR Gordon L
1211 WHITE Robert J
1212 BORAH'S
1213 KLUGE David A
1217 CLOUTIER Donald R
1219 DuBOIS Lawrence V
1220 JOSETTE COIFFEURS
1221 SMICK-WATRAS
1222 MITCHELL Gilbert
1223 RUSSELL Herbert H
1224 SCHROEDER Dean P
1225 MacKENZIE M
1227 PALM Steven J
1230 SALVATORE J
1232 BOYLE Joseph P
1233 PFAFF Norman G
1234 WILDE Carrie A
1234 WILDE Deborah J
1234 WILDE Samuel M
1235 TARR Norman R
1235 TARR Russell C
1236 PETRONZIO Albert F
1237 SOUCY Armand R
1238 KENDALL Barbara A
1238 KENDALL Mark W
1239 DRISCILLA Jeffrey
1240 FALL Joanne
1240 GUERRETTE Charles A
1241 RICKER Charles D
1242 COMB Donald G
1243 SMITH Don Ward
1244 MORSE Gordon L

© 1985 Johnson Publishing Company,Inc.

927

Numbers are preceded by above prefix

1244 MDRSE Karen
1245 SARCIONE Arthur G
1246 FLANIGAN Edward P
1246 FLANIGAN Patricia
1247 MORSE Robert C
1248 LANE Richard L
1249 DAIRY QUEEN
125D BEVERLY FLOOR COVERING
1251 LOMBARDI Donald R
1252 McGRATH William E
1253 WEST Claire A
1254 KERR T Raymond
1256 MUNGOVAN Christopher C
1257 FARRELL John N
125B FANNING William R
1259 LARRABEE Anita T
1261 ESTABROOK Edward J
1261 ESTABROOK Edward J Jr
1264 GOLOBERG Richard A
1265 BARRY Peter H
1269 BEVERLY PRESCHOOL LEARNING CENTER
1270 OAKES P A
1271 ARCAND James H
1272 REMARE Carl J
1273 JEDREY Gerald A
1275 PELONZI M
1277 KENNEY Fred S
127B DROOKER Harry D
1279 MORSE Ernest F
12B1 AMERICAN LAUNDRY CONSULTANTS
12B1 BAKER Debra
12B1 BAKER Gail
12B1 BAKER Jordan S
1281 BAKER Mark
12B1 BAKER Robert
12B1 HI-GRADE SALES COMPANY INC
12B1 NATIONAL CONVEYOR & MACHINE COMPANY INC
12B2 LITCH Kenneth T
12B3 LORING Susan G
12B4 FITZGERALD METAL PRODUCTS INC
12B5 GAUTHIER Ronald J
12B6 WELSH Lewis
12B7 GASINOWSKI M
12BB MANUEL Gladys A
12B9 CASHMAN Edward R
12B9 CASHMAN Marcia
12B9 CASHMAN Scott
1290 WILLIAMS Mark J
1291 MASTANDUNO George
1292 COTTER Debra
1292 COTTER George E
1294 SUDAK Arthur J
1294 SUDAK Catherine M
1295 HARTLINE Peter H
1295 KUCERA Rebecca
1296 RUST M
129B HALLA Robert M
1299 OIEHL Ralph
1300 SHAWMUT MERCHANTS BANK N.A.
1302 BRADLEY Paul J
1303 MORINE M B
1304 ROSS Joan
1305 RICHARDSON Julian H
1306 MacDONALD Norma
1307 OIODATI RONALD R DR
1308 ALLEY Mark
1309 WILCOX Joseph E
1311 DRINKWATER Ralph W Jr
1312 BOUCHER Thomas
1313 BEVERLY HARBOUR MARINA CORP
1315 MacPHAIL Adam
1316 BURNS John F Jr
131B CHIPMAN Clifford S
1319 HEFFERNAN Ruth
1320 DAWSON'S TRUE VALUE HARDWARE STORES
1321 PROCTOR George N III
1322 BRUCE MacARTHUR & SONS CONTRACTING
1322 MacARTHUR Bruce A
1322 MacARTHUR Douglas
1322 MacARTHUR Michael
1322 MacARTHUR Robert
1323 MORAN M V
1324 ROSSO Dante
1327 TERRY Robert
132B BYRNE Frank P
1329 CONRAD David
1329 CONRAD Richard L
1330 BUNOY Lyle S
1331 RIZZOTTI George
1335 SALVANELLI Silvio A
1336 LeCLERC Gerard
1337 AMATUCCI Michael P Jr
1338 BURGESS Keith B
1339 ROUNOY Azor E III
1341 ROBINSON
1342 SZPAK Rudolph
1344 ANTOSH Charles M
1344 ANTOSH Helen
1345 SCHOENERT Richard C Rev
134B THOMPSON Marjorie E
1349 ZELAND Louis
1350 LINDSAY A Rogers
1351 LeBLANC Thomas
1354 BROWN Joseph E
1355 KLEINMANN Stephen C
1355 O'BRIEN P A
1356 O'BRIEN Kevin
135B McLEAN William J
1359 MORRILL Benjamin B II
1359 MORRILL Suzanne D
1362 BOB MESERVES HEALTH & SELF DEFENSE
1363 MORPHEW Brian R
1363 MORPHEW James A Jr
1363 MORPHEW James A Sr
1363 MORPHEW Laurie J
1364 LANDER Scott W
1365 CARTER Albert E Jr
1365 CARTER David S
1365 CARTER Susan A
1366 ALVES John J
136B TERRILL Vincent Jr
1369 SWEATT Dale J
1370 CHABOT Janice
1372 HARRIS Miriam
1374 CURRAN Roy E III
1374 CURRAN Roy E Jr
1375 THOMPSON Keith
1375 THOMPSON Robert E
1376 SALOMON Laurence C
1377 DELTA ELECTRONICS MANUFACTURING CORP
1378 CLARK William
1380 DOOLEY Dorothy
1381 PELLETIER Norman H
1382 D'ITALIA Marie
1382 D'ITALIA Salvatore A
1382 D'ITALIA Stephen
1383 KUCZUN John Mrs
1384 FLINT Robert
1384 FLINT Vera A
1387 GRITZ Robert
1388 VENTRE Fredric
138B VENTRE Robert M
1389 YOUNG Julia D
1390 SMITH Robert D
1391 MITTON Wayne N
1392 CONTARIRO David B
1393 GROGAN John W
1393 JANOTTA K
1394 HUMPHREY Richard S Jr
1397 CARLTON Phillip W
1400 BUNKER Charlotte E
1400 BUNKER Edward L
1400 BUNKER William F
1401 ALBANESE Francis F
1401 ALBANESE Norene
1401 ALBANESE Steven
1402 LAWLESS Joseph P
1403 MONAHAN J Carroll
1404 LANPHEAR Thomas F
1405 CERAMIC DENTAL DESIGN
1407 MORRISSEY Lorraine B
1408 DePIERO Sylvia M
1409 LAWLER David J
1410 BEAVER Patrick
1414 TILTON SURGICAL
1415 PELONZI Kenneth C
1416 MUSTARD Robert Jr
1417 GEANAKAKIS George
1418 MORSE Bradford A
141B MORSE David J
141B MORSE Ronald B F
1420 MANZI Jennie
1422 ABBOTT Bruce T
1422 ABBOTT Thomas
1422 ABBOTT Timothy
1423 TALBOT Brenda
1423 TALBOT Carol A
1423 TALBOT Donald
1424 MONAHAN Kevin D
1425 LEWIS Rick E
1426 McVANN Doris
1427 MATTICOLA Attilio
1429 PAGLIA Anthony J
1429 PAGLIA Jill A
1431 OUPREY Gerold J
1432 CROSSMAN Marlene
1433 HASZARD David A
1433 HASZARD Wallace C
1436 LAWLER Daniel J
1437 MARSELLA Gerald R
1440 BAIN N M
1441 LERNER Abraham
1444 KUT-N-KURL
1445 CHRISTENSEN Richard G
1446 MORIARTY G J Jr
1448 FLYNN John E
1450 TANG Khinh
1451 NEWMAN Donald
1451 NEWMAN Richard V
1453 FEMINO Jennie M
1454 JALBERT N
1455 BREAVO Thomas
1456 SCHOOLS BEVERLY CITY GORDON COLL
1457 WARD Gregory
1458 NEAL Walter F Jr
1459 BENSON Ward C III
1461 DAVEY John E
1462 JOHNSON D
1463 PIETRINI John L
1464 WILDERMUTH D C
1465 THORNE P G
1466 GRANT Joseph H
1469 HOYLE Joan B
1470 McCULLOCH Stephen B
1471 CUSHING Robert H
1472 U S M CORP
1474 REARDON Robert Jr
1475 POMPEI Gaetano
1476 ANDERSON Eric C
1477 JAMES Sheryl
147B CLEAVES James A
1480 POCHASK John S
14B1 TUCKER Gary F
1482 SHERIDAN William G Jr
1485 MONEY Kathleen
1485 MONEY Kenneth R
14B6 OLIVER William N
14B7 O'BRIEN Edna E
1488 WINSKONICZ Paul D
1489 CRESOE Alice
1490 ERIKSEN Herbert H
1491 LEAHY Shannon J
1493 MARTIN Fred Jr
1493 MARTIN Kim A
1493 MARTIN Linda M
1494 FAULKNER Joseph R
1495 KEEGAN Kevin
1495 KEEGAN Lawrence
1495 KEEGAN Paul
1496 MARCOS Frank A
1497 FOSTER Charles
1498 SKOWYRA Lorraine
1499 BRODERICK Ann
1501 REGAN Francis J
1502 THORNTON Gordon J
1504 GRANT Thomas H
1505 KEEGAN John J Jr
1506 POLLOCK Ernest B
1507 DUNN Fenwick H
1508 ORLANDO Natale
1509 HOWARD Ronald C
1509 TATTEN Gerald R
1510 KIRRANE Philip M
1511 LIBERTI Joseph E
1512 SANTARELLA Ormand
1513 REINECKE William G
1514 GRONDIN Avis P
1515 PIONE Robert S
1516 BACKMAN Robert W
1517 JONES Charles E
1517 JONES Mary K
1518 ROBERTS Scott
1519 MURPHY James S
1520 MORIN Genesta
1520 MORIN Robert
1521 LEBOOA Jane A
1522 DESMOND YACHT YARD
1523 BODKMAN Michael F
1524 BROKVIST Victor
1525 FABRI Robert S
152B COGSWELL B L
1530 TURNER Lee S
1532 KEATING Joanne
1532 KEATING Priscilla M
1534 DUNN Charles
1535 LONGVAL Joseph W
1536 CARRATU Patrick F
1536 CARRATU Terrie
1537 SALZA Louis A
1538 PEYLA Christian Charles
1539 McNEIL D
1542 WALDRON B L
1542 WALDRON Michael L
1542 WALDRON Roland E
1543 McMANUS John E
1544 WAISAMEN Ronald
1545 MAHER Charles A
1547 WOLKONDCKI John S
1551 HENRY'S OF NORTH BEVERLY
1552 FOSTER Lois-Ann
1552 FOSTER William A
1553 McNEELY Bruce R
1553 McNEELY Elaine J
1554 L'ITALIAN Ella
1556 UMBLEY Otto D
1557 BURRDWS Charlene
1557 FAHLBUSCH Fredrick
1558 PERKINS K F
1577 YORK William P
1578 GUT Richard J
157B GUT Richard J Jr
1580 HARRISON Robert L
1580 HARRISON Robert P
15B1 BONACCI John
1581 BONACCI Margaret
1581 BONACCI Peter
1582 VITALE Robert
1583 COFFIN James A
1584 WALSH R E
1586 D'ENTREMONT David M
15B7 GRINER P A
1589 RAD Eswara M
1590 BARTLETT TREE EXPERT SERVICE
1591 BORETTI Lisa
1591 BORETTI Mark
1591 BORETTI Paul
1591 BORETTI Paul O
1592 DAVEY James B
1593 PALUMBO Marcia J
1594 TURNER Alan L
1594 TURNER Mary
1594 TURNER Matthew J
1595 MELDRUM Thomas S
1596 ARMSTRONG Edward C
1597 DAVENPORT Charles F
1598 HURLEY John D
159B HURLEY John Jr
1600 NEW ENGLAND SCHOOL OF REAL ESTATE
1603 SEARLES George Jr
1604 BRENNAN Mary E
1605 THIBAULT Henry D
1606 BURKE Albert C
1607 McCARTHY Deborah A
1607 McCARTHY Jeremiah
1607 McCARTHY Linda O
1609 PARISELLA Joseph
1610 NELSON Lawrence
1611 SMITH C
1611 SMITH J E
1612 WILKINS Stephen P
1613 FREEMAN Gary T
1615 DESJARDINS Charles P
1615 DESJARDINS John
1615 DESJARDINS Peter
1616 THOMPSON H C
1617 WARD Laurence C
1618 LYON David M
1619 McLAUGHLIN Michael J
1620 SPANER Robert K
1622 GLASSER Michael S
1623 CATANZANO Anthony
1624 SEAMAN Jeffrey
1625 BEAUGARD J
1626 HAYNES Francis E Jr
1627 DOW Joseph
162B OION Beverly A
1629 O'MEARA Henry J
1630 WALSH'S SERVICE STATION
1631 LeBEL Brian R
1631 LeBEL Dana J
1631 LeBEL Raymond R
1631 LeBEL Renee Y
1635 BYRNE James J
1636 PROODIAN Fred M
1637 BELANGER Joseph R
1639 BOYLE William F
1640 FISH Myles O
1641 MORIN Richard L
1642 THOMAS Flora A
1644 BISSEL Eugene F
1645 KOBY Charles
1647 TSENG Tsi-Ming
1648 MASON P E
1649 TREANTDS Charles P
1650 FILTRANTI Paul A
1651 OEMERS Carol
1652 McGRAIL James
1653 CELLINERI Louis
1655 BARBIN Bradley
1656 HARING Douglas
1657 BUCKLEY Thomas E
1659 MOONEY Ted
1660 MANREPS-VIP
1661 SEABERG Laurie J
1661 SEABERG Michele M
1661 SEABERG Stanley C Jr
1662 GAGNON John
1664 DONLON Richard F
1665 WELO Philip B Mrs
1666 EASTERN OIL BURNER SERVICE
1666 LaPOINTE David John
1668 SWENCKI Stanley O
1672 TANZILLA O Laurene
1673 LOCKWOOD Lois
1676 PARSONS Alan R
1677 GOODWIN Kenneth O
1678 ANDREWS Jeffrey I
1679 FLYNN James
1681 DOWELL James
1681 GOFF B L
1682 DEVINE Edward
16B2 OEVINE Tracy
1683 CHAINEY Ralph S Jr
1684 FITZGERALD C Gregg
16B4 FITZGERALD Richard P
1686 MITCHELL J
1689 GAL Joseph J
1690 SILVERSTEIN Harry
1690 SILVERSTEIN Joel H
1690 SILVERSTEIN Michael
1691 WILLIAMS Roger A
1692 HENEBURY Jennifer L
1692 HENEBURY Robert L
1694 COSTELLO Helen V
1695 HOVASSE Denis
1696 ADAMS Raynor Gray
1698 EGOUNIS William
1699 OiANGELO Sharon
1700 SHORE COUNTY DAY SCHOOL
1706 MORONI Faust J Jr
1707 EARLE George L III
170B SPOERRY Dorothy C
1709 POLESE James K
1710 FATELLO Gustone A
1711 LAWLER Thomas F Jr
1715 FRASER Janet
1715 WILSON Beth
1717 HOGAN WALTER M PLBG & HTG
171B BOUCHER D
1719 LORD Richard Jr
1720 SAMMATORO Andrew
1720 THORESEN Karen
1723 PETERSON G E
1724 JAWORSKI Leonard M
1724 JAWORSKI Mema M
1725 TERRY Rebecca S
1726 CASTELLUCCI Joseph T
1726 CASTELLUCCI Nancy
1726 CASTELLUCCI Robert
1728 MASON Ralph E
1729 GEARY Thomas
1730 CORSON Paul
1731 LOVASCO Sebastian
1733 THOMAS Avis J
1734 GILLISSEN Albert P
1735 ROUSH Barry
1736 O'ROURKE Thomas J
1737 HART Ernest F Jr
1738 HARMON Glenn L
1739 US POST OFCS BEVERLY FARMS STA
1740 RAWSON A E
1744 GROTTO M
1745 SMITH Gary
1747 SMITH Edmund
1747 SMITH Joan P
1749 FLYNN Michael F Jr
1749 FLYNN Richard
1749 FLYNN Susanne
1750 BLACK JOEL L DR
1753 MICHAUD Edgar C
1753 MICHAUO Victoria A
1754 BARBEAU George A
1755 CASTRUCCI Joan V
1756 DODGE Philip B
1757 TULLY ROBERT M
175B PATCH Lynda
1759 CIVITARESE Elpidio
1762 WINSLOW Donald C
1763 TEFFT Edward
1764 HAYES Anita V
1764 HAYES Shaun P
1765 ADAGIO
1765 ADAGIO HAIR SALON
1766 TERRY Edith P
1767 DeROBERTIS Norman
1769 KEECE David P
1769 KEEFE L
1770 BRAY John S
1770 BRAY John S II
1771 NORTON Virginia R
1772 RAWLS William H
1773 PHELPS Irving P
1774 CUTTERS' GALLERY
1775 RILEY William
1776 COBURN Craig
1777 PAPA John B Jr
177B FITZGERALD James E Dr
1779 LAUNT Mary Ann
17B0 PARISEAU Leonard F
1781 PEARSON JAMES R DR
17B1 VISION CARE CENTER
17B2 HAMMOND John E Jr
1783 McGARVEY Judith S
17B3 McGARVEY William M
1784 HARTLEY Marie
1785 FISH Herbert S
1785 FISH Kenneth W
1788 OEVEAU Raymond J
1789 SCHOLZ Wolfgang
1790 BRYANS M
1791 HEATH John A
1791 TULLY Robert
1793 BINNS Brant
1793 BINNS George
1793 BINNS Nancy
1793 BINNS Peter
1796 WOOD Donald F
1796 WOOD Eugene J
1796 WOOD Maureen L
1796 WOOD Peter J
1797 DeFAZIO Ralph Jr
1798 CROSS Gail
1800 BROWN GORDON
1800 FINTONIS SUSAN BEANE
1B00 JONES CHARLES E
1800 PIERCE CARL
1B01 LAMONT H Arthur
1B02 LEONARDI James
1B03 NAUMKEAG TRUST CO
1804 GALL J
1B05 KIESLING Robert
1B07 HENSHAW Alan F
1B07 HENSHAW Arthur L
1808 PIETRINI Anthony C
1B10 HYLAND John L Jr
1813 DAVIS Patricia M
1814 LeBRUN Alfred J
1B1B GALVIN James M
181B GALVIN John J
1819 McMAHON Harry A
1820 GOBEILLE Dale
1821 COOKSON Josephine M
1822 TAYLOR Mary F
1826 TREMBLAY James R
1827 TERRY Glenn E
1827 TERRY Lauren
1B27 TERRY Lynne
182B TREMBLAY Clement
1829 CROSS Perley T
1B32 SMITHWICK Austin K
1B33 MILLER James D
1834 SZOSTEK Stephen Mrs
1835 RUNNALS Richard R
1835 RUNNALS RICHARD R
1836 FRIBURG Ann T
1838 WILLIAMSON Robert P
1839 PETROSINO Michael
1842 MARCHANO Robert J
1843 BRENNAN Annette M
1843 BRENNAN Richard W
1845 CACCIOLA Thomas R
1846 RUSSELL Don
1847 LINOSAY Peter M
1849 CLAY Emerson C
1849 SITEK Roger
1850 KATZ Ruth
1851 NORTON Charles L
1854 EMERSON Randolph L
1855 FRANCIS Wendy A
1B57 ELDRIDGE Katherine
1857 ELORIOGE Ralph C
1858 LIBERMAN Myer
1B59 PORTER Edward H
1B59 PORTER PAINTING CO
1B61 SWENSON Kenneth
1B62 FIRST ASSEMBLY OF GOD CHURCH
1863 WEBBER Scott A
1864 WALLACE Stephen
1865 LAOO Ernestine E
1866 MacPHERSON Dawn
1867 PARKER Ralph C
1868 WILLIAMS J M
1869 CUNNINGHAM Alan J
1870 MITCHELL Clark A
1871 BEVERLY BRIDGE FISH MARKET
1871 ROWANDS FISHERIES INC
1B73 BORAIZIA Stephen
1B74 PERSIA Mario
1875 GATES Frederick S Jr
1875 GATES Frederick S Sr
1876 FIX William F
1876 HARTLY Debra
1B78 GIBBS Alfred W
1880 ROBINSON Niles P
1881 HESLIN John P
1883 DUKE Walter E
1884 POTTS Thomas J
1887 LIPORTO Timothy J
1887 T J PLUMBING & HEATING
1888 O'BRIEN D
1889 GRASSO Elizabeth A
1889 GRASSO Louis C Jr
1889 GRASSO Louis Sr
1889 GRASSO Michael L
1890 BURROWS James
1B91 YOUNG Edward B
1892 LEVASSEUR Gordon O
1893 ABBOTT YARN SHOP THE
1895 DiFAZIO Gerardo
189B WELO E N
1899 KENDALL Eleanor L
1900 MACHINE TECHNOLOGY
1901 HALL Thomas L Rev
1902 HEFFERNAN J M
1903 KAVANAGH William J
1904 JACQUES Robert A
1905 TRICOMI Angie
1905 TRICOMI John J
1907 BOTTE William R
1908 SARDELLI Nicola
1909 FRIESER Gerald
1910 BALLENTINE Barbara
1910 BALLENTINE David W
1910 BALLENTINE Joel E
1910 BALLENTINE Joel W Jr
1912 MORRISON Robert H
1919 CARBONE FRANK S JR DR
1919 CLIFFORD JAMES H
1919 COMPREHENSIVE MEDICAL CARE INC
1919 DOBSON DAVID C DR

1919 NORTHSHORE COMPREHENSIVE CARE
1920 KENNA Larry C
1921 HILL Sharon Kay
1921 HILL Stephen M
1924 McNEILL James
1924 McNEILL Louis P
1924 McNEILL Michael J
1925 REA Mario J
1926 BARBEAU Jean G
192B USHAKOFF Alex Jr
1928 USHAKOFF Alexis
1928 USHAKOFF Meriden
1928 USHAKOFF Valerie
1929 CHAMBERS L F
1930 POIRIER Adrian R
1931 HAZZARD Mary M
1932 MINIGELL Emma
1933 LAWRENCE Robert J
1935 CALLAHAN Lawrence
1936 OePIERO Lauren
1937 SILLARS Ethel M
1939 GUILMET Rene H
1939 GUILMET Rene H II
1940 CRAIG Bruce A
1940 CRAIG Harold B
1941 BURKE George H
1944 CROWLEY Chris
1944 CROWLEY Oarryl
1944 CROWLEY Roland H
1945 FIORE Richard J
1946 RHOAOES Anna M
1947 BECHARD Karen
1947 BECHARO Kristan
1947 BECHARO Robert C
1950 MOOUGNO Salvatore A
1951 SHAW Oavid
1952 HANSEN Gordon P
1953 COLE Melrose R
1955 WHIPPLE George
1956 BLACKWELL Robert
1956 BLACKWELL Robert F Jr
1957 McGUIRE Henry W
1960 BLACK John H Jr
1961 CLARK Robert
1961 CLARK Warren L
1963 COOK Granville A
1965 WAITE Robert Dr
1966 FAIRWEATHER
1967 RICHAROS Gordon II
1967 RICHAROS Gordon M
1967 RICHAROS Paula
1968 RATTIGAN Diane
1968 RATTIGAN John E
1969 LYOON Austin C Jr
1971 MacARTNEY O
1973 HILLS Richard H
1974 RUBENSTEIN Eric
1974 RUBENSTEIN Hyman
1974 RUBENSTEIN Lee
1975 WEBBE Richard W
1976 OePASQUALE Paul
1976 OePASQUALE Robert R
1977 CASSOLA Patricia A
1977 CASSOLA William
1978 GATES Charles E
1979 MacDONALD Walter
1980 KREUSEL Adolf W
1981 VINCENT Bernard C
1981 VINCENT Lisa
1982 COSTA Ronald F
1983 APPOLLONI Dominic
1983 APPOLLONI Robert
1984 StPIERRE Rita
1986 T R T PUBLICATIONS INC
1987 BUGDEN Donald L
1988 BALBONI Joseph P
19B9 TOWER James A
1991 BUSHEY Norman K
1993 ROME H James
1994 LEMIEUX Leon R
1996 MASIELLO Steven Lee
1997 DICKMAN Charles A
1998 ROY Charles S
1999 PORTER Francis J Jr
2000 POWERS Robert L
2002 HERLAND Richard C
2002 NOLAN Jane
2004 DINSMORE Clarence C
2005 MORRISON Gary
2006 GAGNON H A
2009 BERKELEY Ludlow J
2010 PARTS WAREHOUSE SERVICE INC
2013 WEAVER David B
2014 NORTH SHORE COMMUNITY BAPTIST CHURCH
2015 McGILLOWAY James P
2015 McGILLOWAY John B
2016 HIGBY M Louise
201B McDONALD Philip D
2019 BARTER Katina J
2019 BARTER William C Sr
2019 BARTER William Jr
2020 BLUEBERRY HILL HEALTHCARE
2023 GARDNER Alice
2024 MOORAGIAN Charles A
2025 RUTLEOGE SERVICE BUREAU
2027 DINKIN Richard D
202B STAGECOACH TAVERN
2029 GRINDROD B
2030 HAMOR Peter P
2036 NOLAN Robert J
2037 PALMER Ida H
2039 GERO A
2040 GUSTAFSON Linda E
2040 GUSTAFSON Oscar F
2040 GUSTAFSON Sandra A
2041 DUNHAM Irene C
2042 MARTIN Al Jr
2043 COVIELLO Robert C
2044 WELOON James
2045 NEVIN Georgia R
2046 HILL Herbert M
2047 OURGIN William L
2049 StPIERRE L Ronald
2049 StPIERRE Paula
2049 StPIERRE Suzanne
2050 McGINNITY B
2051 LeBON CAFE
2051 SACILOTTO Roger P Jr
2052 MERCALDI Lucy T
2052 RAFFENELLO Patrick P
2055 BEVERLY COMMONS APARTMENTS
2056 SULLIVAN & SON PAINTING & WALLPAPER CONTRACTORS
2056 SULLIVAN Thomas W
2057 LYDON Austin C
2058 LeCOMTE William H
2059 LANGLOIS Martha G
2059 LYNCH James A
2059 LYNCH M A
2060 SEAL Linda J
2061 GILL Richard A
2063 BALOASSARRE Elvira
2063 BALDASSARRE Umberto
2064 VELAROO Frank P
2066 SCOTT Oavid
2066 SCOTT William D
2067 DAVISON Alsace
2068 CARON Henry A Jr
2068 CARON Paula
2068 CARON Sharon
2069 SHORT Bruce K
2069 SHORT Oonna L
2069 SHORT Kenneth
2069 SHORT Robert
2070 SANGSTER Carl
2071 MOGAVERO D
2072 GAGNON Lillian
2073 ESANCY Oouglas
2074 StHILAIRE Norman R
2075 OONLON Eliza E
2076 ROBICHAU C G
2077 SORIANO R
2079 COUGHLIN William J
2079 COUGLIN Mathew
2080 LANGERS Henry B
2081 COOGAN Anne Marie
2081 COOGAN Peggy A
20B2 HAYES Joan
2082 MAHONEY David M
2084 WHITAKER Brian C
2085 GAGNON Frank A
20B7 LANSOL Ralph P
2090 WHEELER Edward L Dr
2091 CONNELLY Patrick J
2092 SCHOOLS BEVERLY CITY ADMN OFCS PUPIL TRANSPORTATION
2093 STALLARD Robert A
2096 SANTISI Edward
2097 RICHARDS Carol
2097 RICHARDS William H
2097 RICHARDS William H Jr
2098 SMITH Lawrence M
2099 DUMAS J A 'children's phone'
2100 S & N OIL CORP
2100 SILVA TIRE DEPOT INC
2104 MACARO John
2105 BOUCHARD M M
2106 BENKE Peter J
2107 PISANI Rosemary J
2108 BERARD Linda
2110 MARSOEN Jan E
2110 MARSDEN Walter H Jr
2111 SULLIVAN Bill
2112 KELLY Anne M
2113 MORIN Richard G
2116 SCHOOLS BEVERLY CITY ADMN OFCS ATHLETIC DIR
2117 BROMBERG Robert
211B DUGGAN John L
2118 DUGGAN Suzanne
2119 SHEEHAN K E
2120 NADLER Kenneth S
2121 HARBORLIGHT HOUSE
2122 BOOK SHOP THE
2123 BALSEY Carl F Jr
2124 TRIES James H
2124 TRIES Kenneth
2124 TRIES Mark
2125 ROSEN B P
2127 ROCKER Clayton M
2129 CRANE Kenneth
2132 FATELLO Ralph P
2133 FLANDERS Niles D
2134 RICHARD Robert W
2136 CLARK Leigh F
2137 LUIZZO Linda
2138 OONEGAN John T Jr
2140 PATWELL Martin
2142 OOYLE Thomas
2144 LORING Keith
2145 BARNES Brenda
2146 TRAICOFF George
2148 OLIPHANT Ronnie
2149 HAZEN Robert M
2150 SWANSON Swan
2151 SPLAINE Oavid A
2152 BARTLETT Frederick W
2152 BARTLETT John
2153 TRUSLOW Oavid B
2153 TRUSLOW Jessica
2154 HOUSE Oaniel
2155 WILENSKY Jeffrey M
2157 COLE B T
2158 STROPLE William A
2159 SMITH Lewis W
2160 IRVING Mary
2161 GEORGE S
2162 NELSON Gerald W
2163 ALLEY Gordon B
2164 MANDEVILLE S G
2165 SCHOCK Linda
2166 O'CONNELL Michael
2167 GABALIS Steven J
2168 SPEAR William O
2170 GAPSKI Ann
2171 WHITAKER Oavid S
2172 HITCHCOCK Carol J
2174 GIGANTE Charles R
2175 CALDWELL Robert W
2176 GREEN Elizabeth
2176 GREEN Joan M
2177 SHOALS Jack V
2179 EKSTROM David R
2180 POLLARO Arthur S
2180 POLLARD Brett
21B0 POLLARD Geraldine
2181 PAGE Evan C
2182 GILES Earle G Sr
2182 GILES Gerald C
2183 AMBROSE Cliff
2185 PRIOES CROSSING CONFECTIONS
2186 KENNEDY Grace M
2187 CALORE Pamela J
2188 COMEAU Ann W
2190 BROWN Harold R
2191 GOLOSTEIN Edward M
2193 SIMONSEN Peter
2194 GIGUERE Merille
2196 AMBREFE Albert H
2196 AMBREFE Brian
2196 AMBREFE Debra J
2198 SEIGLE M
2199 DIONNE Donald H
2199 DIONNE Michael
2199 DIONNE Susan
2205 O'BRIEN Paul A
2210 MITCHELL Arthur S
2211 BUSSONE THOMAS II
2211 EDELSTEIN RALPH J
2211 SEGAL EDELSTEIN & BUSSONE
2212 MARTIN Robert D
2213 GONYEA P
2214 WHEELER Douglas C Mrs
2215 ACTION SERVICES
2216 KASTRINAKIS George
2217 PALMER Charles J
2219 BASSETT Richard D
2220 FOREIGN AND DOMESTIC AUTO BODY
2221 HORZEMPA Lewis J
2223 BLISS Richard E
2223 BLISS Scott E
2225 BILLS Georgia Leigh
2225 SLATE D Wesley Jr
2226 SWAIN Esaias
2227 FORTI Francis A
222B BARRY Jay
2228 BELISLE Robert
2228 HOGAN Gerard R
2229 SULLIVAN John H
2229 SULLIVAN John J
2233 BEVERLY NATIONAL BANK THE-NORTH BEVERLY
2234 StJOHN D
2235 TERRY L
2236 KARLYN Andrew
2236 KARLYN Robert
2237 VanLIERE Lawrence H
2237 VanLIERE Lawrence H II
2238 BARTENSTEIN Eugene
2239 BAILEY Jean Anne
2239 GROSS Carey C
2240 BOWEN James P III
2241 FIELD Jeffrey
2243 ORAKE CHARLES OR
2244 DILUISO Arthur A
2244 OILUISO Debra
2244 OILUISO Jeff
2245 ATLAS REFINERY INC
2246 McCARTHY Sean W
2249 GLIDOEN Doris I
2251 BALBONI O M
2252 O B D C SOFTWARE ASSOC
2253 SPAUSE William
2254 COOK Edmund M
2256 DRAGONAS Peter
2257 BLEAKNEY Linda
2259 ROCHE John T
2260 HARDING Wayne A
2262 BUCCELLA Elveria
2262 BUCCELLA Jiulio
2263 StPIERRE P
2264 GRAVES Donald
2264 GRAVES Roy C
2266 COBURN James
2266 COBURN Roger W
226B CARGILE Brian
2269 CAMPBELL Dorothy E
2270 ROBISHAW David
2272 NEGROTTI Francis P
2272 VITALE Florida
2273 KAUFMAN Abe H
2273 KAUFMAN Joy
2273 KAUFMAN Stuart
2275 SYLVAN KENNELS
2277 AUTO DYNE CORPORATION
227B FANNING Jeffery Allen
2278 FANNING Richard P
2280 KRIVIT Kenneth
2281 HAMLIN Charles B
2284 BRESNAHAN Beverly L
2285 TOWNSEND Beverly M
2286 BEAULIEU Roland A
22B7 SCALLEY William J Jr
2288 CONTINENTAL CABLEVISION OF MASSACHUETTS INC
2289 WILLIAMS Vincent F
2291 KOLHONEN Edwin
2293 YETMAN Paul W
2295 SCANNELL Lawrence P
2298 THERIAULT Alan R
2299 PARKER Karl
2300 GOROON COLLEGE
2300 PAYNE Eric V Rev
2300 SCHOOLS BEVERLY CITY GOROON COLL CONNECTING ALL OEPTS
2307 K L S INOUSTRIES
2310 WEIL J
2311 COLETTI John R
2312 LeDUC Arthur J
2313 KENT Richard A
2314 CHURCH OF THE NAZARENE
2315 WESCOTT Stanley C
2315 WESCOTT Stanley 'children's phone'
2317 MacGREGOR Bill
2319 SOUTH Donald
2321 NEWELL E C
2322 ROBICHAUD David L
2323 PARISELLA Ralph A
2324 DUMAS Anne
2325 BAHAL Arvi
2326 ALOES Diamond
2327 SMITH Kenneth H
2329 O'CONNELL John T
2330 CHURCH OF THE NAZARENE
2332 CHURCH OF THE NAZARENE
2334 QUIGLEY John H
2335 SCARCELLA Joseph
2337 PRATICO Gary D
2338 WHITE Lois
2338 WHITE Robert S
2340 GAMBLE Robert
2341 AUDESSE Marie
2342 SCHLOSSTEIN Joan
2343 THOMPSON James
2343 THOMPSON John
2343 THOMPSON Victor E
2345 WOLPER Gerald
2346 WILLIAMS Lincoln
2347 LOCKERBIE Kevin
234B MCKINON John D
2359 ROEDERER Phillip B
2360 GALLAGHER John
2362 LARCOM Richie
2363 HURD Russell T Jr
2364 BRIDGER Peter
2366 BARRASSO RICHARD
2366 RESPIRATORY THERAPY HOME CARE
2366 SMITH DAVID J
2368 ERCHA Joseph B
2369 BOUCHARD Paul A
2370 HUTCHINSON Lorena M
2371 STECHER Carl A
2372 BARTER R J STAMPS & COINS
2373 MUSANTE T
2374 PARK PLACE CAR WASH
2375 SEWARO John A
2376 BALENTINE David L
2377 WEATHERBY Wayne G
2378 MINIGELL N L
2378 SUTHERLANO J M
2379 BONELLO Terry
2381 CILLEY L T
2382 WEAVER Robert M Jr
2384 TREFRY Charles J
2385 THERIAULT Kelly
2386 HOLLANO Larry E
2386 HOLLAND Larry L
2387 PUBLICOVER Ethel M
2389 BELANGER Edmund J III
2390 HILTON Ronald
2393 BEAUPRE Robert O
2395 SIMPSON James S Jr
2396 ROBINSON Joseph A
2397 WHITE George M
2398 RYAN Lucinda
239B RYAN Richard G
2399 HARRIS Oavid E
2412 EVANS John H
2413 KNOWLES E
2414 FLAHERTY Shawn R
2415 ACRES Frederick C
2416 PINCIARO Robert
2417 WOODFIN Clifford W Jr
2418 MARTIN Christopher G
2419 OVEREATERS ANONYMOUS
2420 HARBICK Edward W
2421 CONLAN Catherine
2421 CONLAN Claire
2421 CONLAN Peter
2422 BREED OIL CO
2425 CRISAFULLI Frank J
2426 GOVANI Glen R
2427 NEWBOLD Jennifer
242B O'BRIEN Kennedy E
2429 BALIN Lawrence
2430 GOMES James A
2432 ROCKWELL Bert
2433 LaCHANCE William
2434 LEVY Neal M
2436 CLAYTON Kenneth H
2437 McGURN George J
2437 McGURN Ross S
2439 MARTINO Edward
2440 GOUROEAU Oeborah
2440 GOUROEAU Glen
2440 GOUROEAU Mark
2440 GOUROEAU Wilfred E
2443 THOKLE JEAN
2444 BIEGGER Richard D
2445 ROSENTHAL Kenneth
2446 JOLY Pamela
2446 JOLY Richard E
2446 JOLY Suzanne
2447 LEVASSEUR P
2448 THERIAULT Beatrice G
2449 SPEAR Karen Ann
2449 SPEAR Rodman G
2450 MUNROE Judith I
2451 SPECTOR Norman C
2454 GOODWIN Russell S
2456 ROBINSON MARY E
2457 MARCHAND Margaret A
2458 TUFTS Robert B
2459 HILLER David C
2459 HILLER Donald C
2462 SOARES Christopher
2462 SOARES Pamela
2462 SOARES William E
2464 VARNEY B
2465 TINA Stephen
2466 PAUL'S PET HAVEN
2467 HOAG Robert H
2468 CHIZINSKI George
2468 MURPHY Joyce
2469 NAPIERAEZ B A
2472 O'LEARY James J
2472 O'LEARY James J Jr
2472 O'LEARY John F S
2473 SHERMAN Walter C
2474 TOUGAS Lionel E
2476 BERGER Edward P
2477 ANDERSON Edward H
2478 ERIVMAN Gloria C Mrs
2479 TAMILIO Victor A
2480 HAMMOND Mark W
24B1 WILSON Douglas A
2483 VAILLANCOURT Donna J
2483 VAILLANCOURT Leo J Sr
2485 BEAULIEU Paul N
2488 NORTH SHORE UPHOLSTERING CO
2491 RENNICKS Edward J
2492 STEISS James E
2494 WALTON Dora
2495 MEYERS Craig M
2496 BLANCHETTE Arthur J
2496 BLANCHETTE Paul
2497 SANGSTER Elaine

2499 CLAYTONBURG George J
2500 HAYES Cindy
2501 SAULNIER Ronald A
2502 BAY STATE SURVEYING SERVICE
2503 CHURCHILL Arthur R Jr
2504 LOWELL Edward M
2505 HANNULA Eric D
2506 StMARY'S CONVENT
2507 COOK Carol A
2508 PHILLIPS Richard C
2510 RILEY Marig E
2511 ANDREWS Elmer W
2512 DiLORENZO Anthony
2513 NIMBLETT John W Jr
2516 FLAHERTY Gloria J
2517 THOMAS Chuck
2518 CLOYD John D
2519 CAHILL James M
2521 OENNESEN ELECTROSTATIC INC
2522 MacLEOO Edward J
2522 MacLEOD Scott
2522 MacLEOD Sharon
2524 HOWE Patricia
2524 HOWE William A
2525 MacLEOD Lauren E
2525 MacLEOD Roger W
2526 BEAULIEU Rita M
2527 SHEPARD Rosanna
2528 WHITTEN M
2532 OEBSKI John A
2533 TOYE Robert F
2534 SCARCELLA Oominic
2535 LEAOBETTER Robert G
2536 TREMBLAY Albert L
2536 TREMBLAY Amy
2536 TREMBLAY Hazel V
2539 QUINN John
2541 FOUSTOUKOS Oebra
2541 FOUSTOUKOS Hercules
2542 CATALLI Antoinetta Mrs
2543 JOHNSON Stanley
2545 CLARK F Weston
2546 ROSSI O
2547 LLOYO Mary T
2548 WATERMAN Judith
2549 GRANT Robert A
2550 FURTADO Armando
2551 PITMAN Charles C
2552 CLARIZIA Ronald C
2553 DEERY Felizitas
2554 CHASE Francis
2558 O'BRIEN Catherine
2559 MARTWICHUCK George
2560 COLLINS Renzo F
2561 GARDNER Gerald I
2561 GARONER James
2561 GARONER Michael
2563 FISKE Helen A
2565 DOUGLAS-HAMILTON D H
2565 PLUM Margaret M
2566 PAYSON Ernest
256B ALL WHEELS INC
2569 BERTONE Darlene
2569 BERTONE William H
2570 CROSSMAN Brenda L
2570 CROSSMAN Fred D
2572 BROTHERTON William R
2573 BUCCI Anne Marie
2573 BUCCI John
2573 BUCCI Theodore
2575 BURT George L
2576 THE RED CARPET
257B INGALLS John K
2579 PEARSON Edward R
2581 MARKHAM Mildred E
2584 DOANE J L
2585 WALSH Patricia Ann
2585 WALSH Patricia Ellen
2586 PIETRINI William R
25B7 DWYER M A
2589 SCHUG Gunther A
2590 BRESNAHAN Richard T
2591 DAILEY Charles G
2592 NAROWSKI Julie
2593 HOLBROOK Warren C
2595 BOGHOSIAN Gregory K
2596 BLANCHETTE Yvette
2597 MUTTY Stephen D
2598 DAVIS John B
2599 PERREAULT Leonard N
2600 RAY LESLIE S INSURANCE AGENCY INC
2600 VOLUNTEER INSURANCE AGENCY INC
2601 HARRISON Hollis U
2602 KELLEY Robert F
2604 KNUUTTILA Richard V
2605 LEAR Robert S Jr
2606 APPLE VILLAGE
2607 TAMBUR J

© 1985 Johnson Publishing Company,Inc.

927

Numbers are preceded by above prefix

2608 TRAINOR Diana
260B TRAINOR Winifred L
2610 COHEN Harold E
2611 PICARIELLO Louis F
2612 LIMA Joseph D
2613 EVANS Edwin E
2616 MORRISSEY David C
2616 MORRISSEY Janice M
2616 MORRISSEY Kelly S
2618 TOUSEY Rue M
2619 BERG G I
2620 JOHNSON Charleotte
2620 JOHNSON Kenneth
2620 JOHNSON Mayo
2626 LAVOIE Philip S
2629 MORITA Minako
2630 ROCCA J
2631 ARSENIAN Laura
2632 ORGETTAS L M
2635 BEAULIEU Isadore A Jr
2636 CRONIN Michael G
2637 RADIO SHACK
2639 LeBLANC Leo H
2642 KOLOSKI Alexander Jr
2643 CIMON Brian P
2644 HOOK John E
2645 HORGAN Fred
2647 CHLUDZENSKI Raymond Z
2649 THIBEDEAU David H
2649 THIBEDEAU Gary
2652 MODUGNO Natile
2652 MODUGNO Ottaviano
2655 BRESNAHAN William F III
2656 GLOVER Barrie L
2657 MULLEN Stephen
2658 JARVIS P M
2659 PETRONZIO Nicholas C
2660 DiMARCO M
2661 CALDER Wesley L
2662 FOREIGN AUTO PARTS
2667 MILLAR Genevieve M
2668 PRIDES CROSSING CRAFTSMAN
2669 RAMSDELL Ted A
2670 MATTSON ROBERT W DR
2671 MANIATES George
2672 CONNAUGHTON Carol
2672 CONNAUGHTON Marie
2672 CONNAUGHTON Mark
2672 CONNAUGHTON Michael
2673 HINSON Barbara L
2675 TOZIER Ernest F Jr
2676 HIGH A
2678 DUNNE Melvin
2679 HARNEY William G
2680 REIN John
2681 FOSSA Barbara J
2682 ADAMS Edward W
2683 BRIANA Thomas Alan
2684 GANNON Kevin M
2686 NICKERSON Robert A
2686 NICKERSON Ronald A
2687 WRIGHT Dawn
26B7 WRIGHT Denise A
2687 WRIGHT Herbert T
2688 DEMEULE Jacqueline M
2689 WHITE Ray W
2689 WHITE Robert E
2691 KALINOWSKY Cynthia E
2692 GOVONI Douglas P
2693 ZUCHOWSKI Stanley E
2694 BUSH Gary S
2694 BUSH Jonathan L
2697 COLLETTE J Barry
2698 DUEST Angela
2699 CUL8ERT George
2700 DUNN Stephen
2701 SYMMES Richard W
2702 YUDOW Joseph
2703 McMAHON Jean
2704 KAPLAN Harold J
2707 VASILE Teressa
2707 VASILE Thomas Jr
2709 CORBETT David A
2710 HANNON John J
2711 TRAVIS Charles A
2712 MacDONALD Michael J
2713 O'BRIEN John J
2714 MERCIER Olof L
2715 McGINN James M
2716 McCARTHY Timothy F Jr
2717 COOK Edward G Sr
2718 HADDAD NICHOLAS S
2719 PRICHARD William W
2720 PARRELLI John E
2722 JALBERT Leo P
2723 SCOTT Gordon I
2724 ADAMS THOMAS W DR
2727 8OWEN M V
272B O'CONNOR Edward F
2729 NELSON Ralph S
2730 LeSAGE George
2731 LAWLER Martin J
2733 BUCKMAN Cheryl
2733 BUCKMAN Erik
2733 BUCKMAN H
2735 BEAUCHESNE Edythe
2735 DAVIS Barbara
2738 SHEPARD Ernest C
2739 BARTLETT William R
2740 SMITH Stephen L
2741 WHEELER Gary P
2742 JOHNSON Frederick G
2742 MORSE Patricia M
2743 VILLANTI Dominic A
2743 VILLANTI Maria C
2744 CLARIZIA Richard D
2745 McMAHON Raymond
2746 MERRIAM Barbara J Mrs
2747 BEDARD G M
2747 FROST J K
2749 McCARTHY Donna A
2749 PURDY Frank W
2752 PICKING Larry W
2753 ESPY Jerry
2754 FONTAINE Paul
2755 LeCRAW Walter I Jr
2756 DEFFER Scott
2757 PRIDES CROSSING GENERAL STORE
2759 MARTIN Robert G
2759 OUELETTE Judith A
2759 OUELETTE Rosemary E
2761 HAMMOND Gregory P
2762 GAIGE Joan I
2763 WINDSOR COURT OF BEVERLY
2765 REYNOLDS Edward M
2766 SMITH A J
2767 OLD FERRY-WAY TAVERN
2768 KENNEDY Anne E
2769 LINDQUIST Hiel E
2770 KIMBALL PETER G DR
2770 ORAL SURGERY ASSOCIATES INC
2772 KELLY James M
2774 STRAMSKI Alphonse A
2775 DUEST Ralph N
2776 POTAS Judith
2777 PROFESSIONAL WAY
277B FLADGER E Mrs
2779 HARRIS Brenda J
27B0 HEPBURN John G Jr
27B1 COTTER Barbara
27B2 CARLSON Barbara J
27B3 STUART Henry B
2784 TOWN & COUNTRY LANDSCAPING
27B5 ANDERSON Christeen
2785 ANDERSON Margrett
2785 ANDERSON William T Jr
2787 TIPERT Janice E
27BB GRAFFAM Anne J
27B9 BREWER Robert 0
2792 McKINNEY John D
2793 FRATES John P
2793 FRATES Kathleen
2794 ROSSETTI L A
2795 HANSEN Cathy L
2795 HANSEN Gordon P
2796 YOUNG Sally A
2797 OUELLETTE Richard G
2798 POTVIN Roland L
2799 TRASK Robert J
2B00 JOHNSON ALAN F REALTOR-BUILDER-DEVELOPER
2805 BOURDON Theodore J
2B06 PICKELL Samuel M
2807 DONAHUE Robert L
280B FORTUNATO Ronald J
2809 LEAHY John T
2810 TAYLOR Larry
2811 LARCOM Rodney T
2812 COLLINS John
2813 BLISS John F
2814 JACQUES Lilian C
2815 COLEMAN D
2818 HARRISON Adrienne L
2820 MERANDINO Pasquale W
2820 MERANDINO Sarah
2821 WILKINS William J
2822 MASSE Karen
2823 DAWSON Tom Lt
2824 TORTOLINI Bernard K
2B27 SCHLEGEL Herbert G
2828 DUBEE Robert L
2B29 DESJARDINS Daniel
2829 DESJARDINS Paul
2829 DESJARDINS Robert E
2B29 DESJARDINS Velma
2B30 DAWSON S J
2B31 AIETA Anthony
2831 AIETA Chris
2831 AIETA Richard A
2B33 CRATEAU Theodore J
2834 GALLANT M E
2B35 MARGOLIS Larry N
2836 HALPERN Robert
2837 WEIR John S Jr
2840 LANIGAN Brian D
2B41 JENNESS Paul E
2842 WALO William A
2843 SEELEY James L
2845 PAGE Thomas
2846 LOUIE'S HOUSE OF PIZZA
2849 WILLIAMS Douglas P
2850 MOLONEY David W
2850 MOLONEY Sean P
2B50 MOLONEY William P
2851 MARATTA Charles J
2852 REHLANDER Lawrence L
2853 SEMONS Pauline R
2854 SAVINO James J
2858 CALLAHAN J N
2859 SABATINI K M
2861 WESTBURG Richard
2863 McREYNOLDS Larry A
2864 BARR George A
2865 MARTWICHUCK Pauline R
2866 PURCELL Frank
2867 HILTONEN Mabel B
2869 DEARIN C A
2870 COPPOLA Joseph
2870 COPPOLA Maria
2873 NANFELT Kay
2875 BEAN C
2875 HUNTER M
2876 HEFFERNAN James C
2877 JACOBER Mark H
2B7B KUGEL Christopher
2879 MULLINS Geraldine
2880 CHESLEY Allan L
2881 HACKETT Anne E
2881 HACKETT David
2881 HACKETT Howard
2881 HACKETT Howard J Jr
2882 LOWE Katherine A
2883 FARMS FASHION BEAUTY SALON
2884 GROB Lawrence
2885 ROBICHAU James
2886 RICCI Michele Mrs
2B88 GOLDBERG Richard B
2889 BONAIUTO Paul J
2890 TANZELLA James D
2891 VAN WEEZEL Richard
2B92 WILLWERTH Michael E
2893 CRASH CLINIC
2B94 RIORDON J T
2B95 SYLVIA R J
2896 BROLL David C
2B96 BROLL Onufry J
2897 McANIRLIN William F Jr
289B CARSON Yvonne
2B9B KELLEHER John E Jr
2B99 NELSON Peter
2900 ABBEY ANDREWS & CO
2901 BORSETTI Joseph
2904 BOORAS Arthur J
2905 WILKINSON Bruce S
2905 WILKINSON Denise F
2905 WILKINSON Margaret
2905 WILKINSON Marie
2906 SINGER David P
2906 SINGER Martin D
2907 LEMELIN Doris B
2908 SMITH Gail
2909 SOBEZENSKI Frederick J
2910 KREUSEL Ronald W
2915 SAVINO Richard P
291B COTOIA Mario J
2919 HERSEY Donald R
2920 POLLOCK Janet A
2921 WEAVER Robert E
2922 PITCHER Frederick L
2924 WARWICK William
2925 MANZO Michael M
2926 KIMBALL Leonard H
2927 QUINN Francis P
292B FREEMAN Vincent
2930 US NAVY AVIATION RECRUITING BR
2932 CURRAN James H
2933 LIDSTONE Irene H
2934 THOMAS Christie Mrs
2935 KINBACK Rose B
2936 AUSTIN Linda
2937 BROWN Phillip
2939 KARRA Arne A
2940 BARTLETT Joseph W
2942 JEFFERY Lori
2942 JEFFERY Sally
2943 ATHERTON Robert Jr
2943 ATHERTON Robert W
2946 LeGALLO James W
2947 PEART Emma L
2948 SOLIMENO Carlo
2949 TALBOT Michael F
2952 BREWER Roland A
2954 8OGIAGES William R
2956 GREAT IMPRESSIONS
2960 SHIELDS Kevin M
2961 KNEELAND M Eileen
2963 JOHNSON Karen L
2967 WILKINS Ruth
2968 GILLIGAN Charles W
2968 GILLIGAN Charles W Jr
2969 MARSHALL S J
2971 CROSSAN Connie W
2972 BERKELEY B
2972 BLAIS Cheryl
2973 JASTRZEMBSKI Richard
2974 FORTER Rodman
2975 WARREN David U
2976 McGORRILL Milton M Jr
2977 HARDEN D
2978 FRASER Mark
2979 TABBUT Harold J
2980 DAWSON James D
2981 HAZZARD David W
2982 SMITH John W
2983 FAULSTICH August J
2986 PALMER Ralph A
2987 McDONALD Kelly Ann
2987 McDONALD Richard E
2988 SANBORN Allan G
29B9 EMMONS John E
2994 SYLVESTER Robert
2995 PLUMMER Raymond
2996 PRATT Richard
299B LACOMBA Ramon L
3000 MASSACHUSETTS ELECTRIC CO
3007 GIFFUNE B
3007 ROTHWELL-MELANSON C
3009 SOUTH David C
3010 CLINT SALES & MANUFACTURING CO
3011 BEOTE Michael
3012 TOLL Beverly J
3013 CAMPBELL Lawrence A
3014 MANNING John T
3019 KORPUSIK Alexander J
3021 LaFORGE Robert
3023 GREGSON David S
3024 AMERICAN ROOFING CO
3024 LYNCH M
3025 SUNBANQUE TANNING BED SYSTEMS
3027 GATES Alfred F
302B PARISI Dana
3029 GASLIGHT HOUSE ANTIQUES
3030 TAITSMAN D
3032 CLARK Gaile
3032 STAPCZYNSKI Buss
3032 STAPCZYNSKI Reginald S
3034 MAHAN Kevin T
3036 DELOREY David R
3038 GUY Roland
3039 HENNESSEY Hazel
3040 BEVERLY ORTHOPEDIC ASSOCIATES INC
3040 GERMOND PETER B DR
3040 GREGG KENNETH W DR
3040 HEWSON JAMES S DR
3040 ZIMMER JOHN W
3041 SPENCER Stewart B
3042 LOMBARA Richard S
3045 OUELLETTE Richard D
3046 KOEN Gerald T
3047 SWETT Alice
304B VALUN John
3052 CRAIG Richard R
3053 SMALLEY Kenneth C
3055 SCHAEFFER Frederick R
3056 NACK Marianne M
3056 NACK Maurice P
3057 CATALDO Anthony T
3060 FORD Thomas
3061 COLLINS John A
3063 LINDROTH Bruce G
3063 LINDROTH George T
3064 KNUUTTILA Krestin
3065 GILBERT Joel
3067 McKENNA JEAN S BOOKS
3068 PERRON David A
3068 PERRON Jean P
3071 LYON Cheryl
3072 FORTUNA Barry
3072 FORTUNA Curt
3072 FORTUNA Mary T
3074 KELLEY Donald J
3074 RENNICK Kevin
3075 ROSSO Alexandra
3077 SOURSOURIAN John
3079 SINGER Andria H
3080 FRASER Mike
3081 SHAW Lawrence
3084 HAMOR William D
3085 SALLOWAY Joel M
3086 ARVANITIS George A
3088 BAILEY James
3089 MacDONALD Robert S
3089 MacDONALD Scott
3089 SCRENCI Elinda J
3091 DACEY T
3092 FRAZIER Herbert F
3093 WEE ONES
3095 TACHE Thomas
3096 GILLIS John A 'Children's Phone'
3100 WHALEN William J Jr
3101 ALEXANDER S
3102 CORBETT D M
3104 KELLEHER Michael F
3105 HELMAN Stephan B
3106 COUNTRY TRADITIONALS
3107 WARNOCK Edward H
310B CLOUTMAN E J
3109 GILLIS Mary M
3121 GLIDDEN Roy William
3122 PARKER E A
3124 KELLEY Richard C
3125 MURPHY Richard F Jr
3126 COLLINS M A Mrs
3127 TOMPKINS K
312B BIRMINGHAM Lorna
3129 HART M
3130 HUTCHINSON Robert D
3131 SAUCHUK J Daniel
3134 HEALEY James
3135 BARR K
3135 GILLIS Ron
3136 HANNIBAL AUTO SALES
3137 SANBORN Jacqueline
3138 OSTLER David B
3139 CHADWICK Patricia
3140 COOKE Brian A
3141 CABOT John G L
3142 HEWSON James Dr
3144 COMDEL CORPORATION
3145 WIDEN Eleanor
3146 RUSSELL Bertram A
3147 McKINNON Matthew Z
3153 LUCAS Geraldine M
3153 LUCAS Mary F
3155 ROPES PEST CONTROL
3156 EARABINO Mary
3158 GREEN Harold E
3159 KILLEEN M E
3160 MAESTRANZI Delphine
3161 PAPA Olive
3162 MASSARO Kevin
3164 ROSSI Patty
3164 SOPER Elizabeth
3165 SLETE John S
3167 GAMBLE Carol
3168 DAVIES James
3169 LEONARD Lawrence H
3170 MYER Charles R
3172 WAITT D G
3173 DAVIS G
3174 CREATIVITY INC
3175 LATINI Robert J
3176 LORD Cheryl
3176 LORD Christopher
3176 LORD Matthew
3176 LORD Raymond
3177 GALE Richard D
317B BIRAVELLI N J
3179 RICE Lesley
31B0 GAUTHIER Joseph 0
31B0 GAUTHIER Susan
31B1 MURRAY Jay
31B2 CAMMETT Donald E
3183 WEEKS Gordon N
3186 CONNOLLY Eileen E
3187 BIGLEY Robert W
3189 MARGOLIS Elliott C
3192 ANDERSON Frederick T
3192 ANDERSON Susan
3193 PITMAN Jack R
3194 BUCKLEY John J III
3194 BUCKLEY John J Jr
3197 MELHODO Ida G
3198 DOYLE Walter V
3199 TERRY John Clarke
3201 BIG JIM'S AUTO BODY
3202 HOPKINS Robert J
3203 FOISY Joseph
3203 HAM Tim
3204 McHALE John F
3204 McHALE Richard A
3205 LEVY Lester
3206 LENZ J
3210 HILLS Richard
3211 TEMPLE B'NAI ABRAHAM
3213 SCIALDONE Richard
3215 REGAN Joseph M
3217 THIB0DEAU CLAUDE
3217 THI80DEAU Claude R
3218 ROULEAU P E
3220 CARLSON REAL ESTATE
3225 DIETRICH S
3226 ATLANTIC TRACY INC
3229 SULLIVAN E M
3230 LOVELESS Monty
3231 MUELLER Robert D
3233 COOK Carol
3234 NORWOOD Raymond R
3235 HARMELING Henry
3237 HENTOSH John J
3238 CANNELLA Joseph
3240 8URR Claude W
3241 SEMPLE Alfred J Jr
3242 BRADLEY Shirley
3242 MOISE Joseph
3244 KOCSIS M
3246 CHAPMAN Gregory E
3247 MACAULAY E R
3247 MACAULAY Eileen R
3248 HORSMAN Kenneth R
3249 PELONZI Gerald A
3250 WILSON Roger
3251 CARLSON Ida M
3252 ARTINIAN Dikran
3252 ARTINIAN Edward
3253 CLAFFEY Arthur E
3259 StMARY'S CHURCH SCHOOL
3260 MEDIPLEX OF BEVERLY-A LONG TERM CARE FACILITY
3262 COLE Foster
3264 KAUSEL Lewis V
3265 PROSSER Paul
3266 CLARY Richard N
3268 NATHAN Hallie
3269 BURNS Maureen
3270 LATAWIEC Phyllis J
3271 PLACE Gordon H
3273 BOISSONEAU Andrea
3273 BOISSONEAU Andrew L
3274 HALEY Joseph W
3275 NOVELLO Ronald F
3276 CURRIER Richard E
3277 THOMAS Frank R
3277 THOMAS Mary E
327B BOWDEN I H
3279 KNICK M Gladys
3280 AYLES L A
32B1 SABINE Laurie H
32B3 LANTZ Paul E
3285 BUELL Reginald D
3287 GERRY Elizabeth C
3288 HEIN Ingeborg E
3290 STORIN Patricia
3291 C V S
3292 MADORE Ronald D
3292 MADORE Ross
3292 MADORE Teresa
3293 PHILPOT William B
3294 SHAIRS Kathleen
3296 WHEELOCK William J
3297 PRATT Janice
3299 GAGNON Donald R
3305 CANNATA Fred
3306 DUERDEN James
3308 SENECAL Cara J
3309 HOCTER Philip
3310 BEVERLY CITY SOLICITOR
3311 JONES Donald E
3313 HIGGINS Charles III
3314 NICOLL David 8
3315 STEELE Flora Irene Mrs
3316 SLOWEY Thomas J
3318 STEINBERG Alan
3318 STEINBERG Dana M
3318 STEINBERG S Jack
3321 HAINES J
3321 MORSS M S
3322 CIRCUIT LINES
3324 CROWELL David N
3325 BRANN-WEIR 8 A
3326 GASSER J
3327 MIGLIACCI Naomi
3329 RUSSELL Charles E III
3330 RUST D L
3331 ELKS B P 0 E NO 1309
3333 MAMZELLE COIFFURE
3335 COHEN Steve
3335 MacLE0D Andrea F F
3336 CONTOIS Ronald G
3338 NELSON Kenneth B
3339 WILDES Margaret A
3340 LOGAN Ronald F
3341 HARVEY'S AUTO BODY
3342 FROST Randy
3343 MANNING R C
3344 POHAS John Jr
3345 COOK Joseph R E
3347 JOHNSON Arnold Jr
3348 TOOMEY R M
3349 McELVANNA Paul
3350 WITWICKI Catherine F
3351 EGAN Peter W
3352 BAYES Stephen
3354 RAFFA Frank D
3356 OWENS Rolf H Jr
3357 WILBUR Dean G
3358 LEWIS Robert E
3359 DOYLE James J
3359 DOYLE Leslie
3362 KNOWLES Richard A
3363 COTRARO Richard
3365 LIBERT Michael A
3366 ROSS E M
3367 PESSIN Michael S
3368 DUGOUT THE
3369 MITCHELL Robert
3370 COLANGELO James J
3373 O'CONNELL Timothy
3374 HARWOOD M L
3375 OSBORNE Michael
3376 COLD CONTROL
337B GIRARD Carol A
337B GIRARD Rene A
3379 PATCH Harold G Jr
3380 SKOLNICK KIVA DR
3383 CIVITARESE Joseph
3385 FINN Christopher P
3385 FINN John C
3385 FINN John W
3385 FINN Maureen A

Numbers are preceded by above prefix

3388 NELSDN Herman L Jr
3390 ROY Raymond E
3391 FERREIRA Roy G
3394 THOMAS C A
3396 WHITE Julia C
3398 NEEDHAM Peter
3399 RAMDSELL William S
3400 CYCLES 128
3400 NORTH SHORE MOTOR SPORTS
3401 SUNROOMS INC
3402 VINCENT Joan
3405 KOBIALKA Joseph J
3406 FLYNN LEO M
3406 GLUCKERT J O
3411 WINMIL FABRICS
3412 HARDY Kirsten Y
3412 HARDY Ralph H
3413 JONES Richard H
3414 MARTINO Guido
3416 JOHNSDN Alan
3417 MAHONEY Dorothy
3417 MAHONEY John J
3418 POST Maria
3419 HOSTUTLER Carol L
3420 KENT Clifford J
3421 SCHUBERT Kent A
3422 INTERNATIONAL UNDERWATER CONTRACTDRS
3422 NEW ENGLAND DIVERS MARINE CDNTRACTING
3425 HOOD Charles F Rev
3426 MURPHY Mildred M
3427 FONG William
3428 SZCZESNY Michael G
3429 SPORTSMEN'S BARBER SHDP
3430 KAYLOR PAINTING CO
3430 KAYLOR Steven E
3431 McDORMAND Paul J
3432 BURGESS David
3432 BURGESS John A Rev
3432 BURGESS Sheryl
3433 NORTH SHORE CARPET
3435 GALBREATH Gerald D
3436 RECREATIONAL DIMENSIONS AMS
3437 LEAVITT Frederick E
3438 A & G AUTO BODY
3439 RITTER Donald W
3449 PAPALARDD Paul V
3450 GORSLINE John
3452 ROUTHIER Roland O
3453 PRETOLA Madeline
3454 McALPINE Robert A
3455 JULIEN Joseph
3456 ROBERTSON Herbert E Mrs
3456 ROBERTSON James A
3457 GILDART Thomas W
3458 COLA Linda M
3458 COLA V J
3463 COWAN Arnold
3464 McINTIRE S W
3465 MAIN James R
3468 DAY Eugene A
3470 N S LETTER CARRIERS-BRANCH 33
3471 REGAN Richard J
3472 WEHRLIN Frank
3473 GOLDSMITH David
3474 BAKER Richard
3475 LEVESQUE Richard C
3476 MURPHY Jay W
3477 JERZYK Alice H
3477 JERZYK Leo C
3478 BARLOW D D
3479 WITKOWSKI Stanley P
3480 FABRI Lawrence M
3481 CANTORE Gary J
3481 CANTORE Robert W
3482 HEUTER CD
3483 COHAN Robert W
3485 BENNETT Stanford H
3486 L & B SALES CO
3487 FATELLO Sharon E
3488 CONLON William R Jr
3489 WOODBURY Josephine
3490 TAILOR-CRAFT
3491 DeFOE Charles F
3492 WENDLING Peter
3494 LeBLANC Robert C
3496 HIRSCHFELD Brian J
3496 HIRSCHFELD Patricia A Mrs
3497 MELLD B
3498 NUTTING Robert M
3499 APRIL C
3499 HATHAWAY Wayne
3501 BURNETT Laurence F
3502 MAY Merrill E
3503 WRIGHT Scott
3505 CLEMENZI John Sr
3506 CRONIN Irma E
3506 CRONIN Mary K
3508 COLLIN Raymond R
3509 DeSIMONE Dennis D
3510 HARRIMAN Raymond S Jr
3511 CORVD Carol
3511 CORVO Harriett
3513 VIGLIDTTA Dawn
3513 VIGLIOTTA Douglas
3513 VIGLIDTTA Rena G
3514 CAMPBELL Harold A
3514 CAMPBELL Timothy
3515 LaBRANCHE FRANCIS H
3516 MAGLIO Anna R
3516 MAGLIO Joseph
3516 MAGLIO Nancy M
3516 MAGLIO Rosemary A
3518 ANDERSON Charles O Jr
3519 KLINE Carol
3519 KLINE John B
3520 HART BRANDON DR
3521 WARD Vernon F Jr
3523 SUFFERN Laurin
3524 FONTAINE Norman R
3526 BELANGER Kenneth
3527 CARRATU John M
3529 BLAIR Irene Y
3530 MEEHAN Ted
3531 WILSON Walter
3533 LAGASSE Mark S
3534 PIERCE Raymond
3536 REINA Joseph
3538 MEYER Michael
3539 DALEY James F
3540 CLARIZIA Robert W
3543 SEARS Donald
3544 LABRECQUE Roger L
3545 CARTER Terry
3546 GAMBLE E Thomas
3547 TREMBLAY Herman A
3547 TREMBLAY Michael
3549 SYDNOR Frances M
3550 WATERS WILLIAM H DR
3555 T A D INSTITUTE
3555 T A D PRODUCTS CDRP
3563 MONAHAN F John
3564 THOMAS Thelma
3565 CATEN C A
3566 RAYMDND Paul T
3567 BATES Cynthia
3567 BATES Michael A
3568 CASCO Domago
3568 REAL Miriam
3568 REAL Robert E
3568 REAU Roberto
3569 CDNNOLLY M L
3570 HARRINGTON Margaret M
3570 HERZOG Robert M
3571 GALLAGHER Allison
3574 WASHAK Richard
3575 HOPKINS Dianne I
3577 NICHOLSDN Glenn
3578 FOLSOM Marie
35B1 SHEA Paul A
3582 GRAY D
3582 GRAY Robert J
3583 ZARBA Charles R
3584 MOLLET Marion
3585 SULLIVAN ALAN R INC
3586 KUHLMANN Ronald
3588 WILLIAMS Rosemary F
3589 PARKER Ronald
3590 SANTIN Anthony J
3592 ELFSTROM David A
3594 BAER David P
3595 BIGLEY P E
3596 STEVER Clark E
3597 WILLIAMS C J
359B FISHER Kathleen
3600 EAR NDSE & THRDAT ASSDCIATES
3600 NICHDLAS WILLIAM R DR
36D2 DILUISD Alphonso A
36D6 PIA David
3606 PIA John O
36D7 GRDMKO M
36D8 LEE John C
3611 TUCKER Jerry
3612 BEDDDWES William
3614 MDRIN Linda M
3614 MORIN Richard F
3615 TODTHAKER Charles L
3616 LOVETT Robert W
3617 SWEET Ronald
361B CUTTER James
3620 KINGSTON Skip
3622 CALANDRA Michael J
3624 DiRUBIO Kenneth G
3624 DiRUBIO Stephen
3625 RIMARI V F Jr
3627 NELSDN M A
3629 DDDGE Charles G
3630 STEBENS E J
3631 DREBERT David A
3632 GREIN Carol
3632 GREIN Ray C
3632 GREIN Richard F
3632 GREIN Thomas
3634 BAKER Douglas
3634 BAKER Helen
3636 D'CDNNELL E G
3637 PIERCE Clarence D
3638 HESSDN David W
3639 HDLAK M
3640 CROWLEY Carol R
3646 RDACH Henry F
3647 MATHEWS Ronald R
3648 ADAMS John L
3650 EATON P
3651 BARKER Allen
3651 BARKER Richard Jr
3651 BARKER Richard W
3651 BARKER Sue
3654 HODGSEN Mildred
3654 McCDNNELL R P Mrs
3655 BEVERLY PALLET CO INC
3656 MORRISSEY Paul
3657 KASPER Howard J
3658 MILES M
3660 GURNARD MANUFACTURING CD INC
3663 LeBLANC Glenn
3664 ETHERIDGE D C
3665 MALLET Donna
3666 DiGIUSFIND Frances
3668 PIECEWICZ Daniel C
3669 COOPER George W
3670 PAPANDREOU Charles N
3671 PIZZAND Angelo
3672 DRAGDNI Nicholas M
3673 PIETRINI Frank A Jr
3674 BOCCO Bruno
3675 McGILVARY John
3676 LINCOLN Martha D
3677 CABDT STREET CINEMA THEATRE
367B HIGGINS David
3679 HAYES Richard
3680 ELLIDT TRUST
3681 GILMAN Jeff
3682 SCOTT Theodore L
3683 DAVICD M
3684 DePIERD Severino
3685 R & C MACHINE CD
3686 HARRINGTON Albert J
3686 HARRINGTON Dorothy G
3687 BOULAY Ellen
3688 SHANAHAN J F
3689 BEAULIEU Robert J
3689 BEAULIEU Robert J Jr
3689 BEAULIEU William
3690 FOLLY HILL APARTMENTS
3691 O'BRIEN M
3692 REED Thomas E
3694 BRADY Miyo
3696 ATKINSON D
3696 ZWICKER Ralph
3697 CUMMINGS Richard F
3698 RUSSI Richard
3699 CUOCD John Jr
3700 SHERRILL Charles H
37D1 LUNDRIGAN Charles
3701 LUNDRIGAN Charles A
3702 PDLNICKI Eugene
3703 PDWERS James F
3704 THORNTDN Joseph W
3705 PINCIARD Julian
3706 MALLARDI Virginia
3708 BATCHELDER George
3708 BATCHELDER M V L
3709 DEVDE Armand E
3710 BDUDREAULT Raoul R
3711 BRDDERICK Kenneth R
3712 LEVESQUE Robin M
3713 LIST Dorothy E
3715 TUCKER Joan A
3715 ZANUCCDLI Chris
3716 BRUNDAGE Dana C
3719 MDZDZIEZ Henry J
3719 MOZDZIEZ Justina
3720 DUMAS Marcella M
3721 NUNES Collette
3722 McGRATH Thomas H Jr
3724 TENORE E J
3725 EARLEY Wayne D
3726 MacINTYRE Mildred
3727 NELSON Harold P
372B ANDREWS Helen E
3728 ANDREWS Malcolm
3730 ROGERS R L
3732 BDURAS Evangelina
3733 TARRICDNE David
3733 TARRICDNE Louis A
3733 TARRICONE Mark
3734 DDUCETTE Richard
3736 BARRY Gregory
3736 BARRY Michael
3736 BARRY Robert J
3737 RISLEY Thomas S MD
3739 MacDONALD Effie M
3740 SILVER Harold D
3741 BERRY Mary A
3743 ATWATER Richard M
3744 ANSELLD Alan L Dr
3745 JAQUITH DAVID F
3746 BALDWIN Edward
3747 FRDST Raymond H
3748 SAMMIS George H
3750 ZAWACKI Claude J
3751 MAGUIRE Michael J
3752 ANDREWS Allen A
3754 ROBERTS B B
3755 GELWICK Williard B
3756 SCHLEIN Herbert N
3756 SCHLEIN Marilyn
3757 SHUSTOWSKY Joseph M
3758 MARKHAM Charles W Jr
3759 VOGEL Ralph
3760 DUNN Louis K
3764 FAULKNER John E
3765 KERN Charles B
3766 LEVASSEUR Richard W
3767 REED L
3768 TDWNSEND Mark J
3769 WOGAN Phillip A
3770 MDNACO John F
3771 FONTAINE John R
3772 KELLEY William E
3773 GAWRON Francis S
3775 DOVE Stuart C
3777 CARR Robert S
3779 MAURICE Lou P
3781 GUIMOND A Linwood
37B3 VIDEO WORKBENCH THE
37B4 MANDRAGOURAS Harry G
3785 RIGDRDEAVA Robert
37B9 RDSSI George C
3790 AHERN Glenn E
3791 LAN Milton J
3791 SWEENEY Stella M
3792 WINTER David L
3792 WINTER Marion B
3795 DONLDN Thomas L
3796 McMASTER Jane F
379B SILVA Sandra A
3799 RUSSO Robert B Jr
3800 ZAMPELL REFRACTDRIES INC
3802 DEMLEIN Susan A
3803 BASHANT Cece
3804 MARESCALCHI William V
3805 CARRAIRA Jean
3805 CASSIDY Edna
3806 CALITRI Peter
3807 ROWE Fred
3809 CAPE ANN CDUNCIL FDR CHILDREN
3809 FAMILY DAY CARE
3810 LENAHAN Mary
3810 WILLIAMS P L
3813 CONWAY Malcolm J
3815 MERSON Frances Mrs J
3819 KLINKER Betty J
3820 DELASCD Helen L
3821 CDMMERFORD Alfred T Jr
3822 BRDWN Richard T
3823 WAGMAN Gladys A
3824 FOTOMAT CDRP
3825 NABOZNY Joseph Jr
3826 FISHER Francis J
3827 WAITT Elmer M
3829 BRESNAHAN M G
3830 BULPETT Ernest A Jr
3830 BULPETT S L
3831 LAROCQUE M L
3832 HALL Mark W
3833 STDNE Charles F
3834 NEWTON Elizabeth D
3835 RONEY Ernest E
3836 WARNER April
3837 BENNETT Elizabeth
3839 VITOLO Alfonse
3839 VITOLD Alfonse Jr
3839 VITDLO Reno
3839 VITOLD Virginia
3840 CORBETT D
3841 McMAHON William
3842 TINKHAM M C
3843 MORAN Kevin T
3844 SCIALDONE Paul
3845 SCHMITT David E
3846 MITCHELL Jennette Alyce
3848 PERRY Patrick M W
3850 DREW Richard C
3851 WHITTREDGE Neal F
3852 WARD John G
3853 McMAHON Charles G
3854 HATCHER John E
3855 MORGAN Shirley W
3855 MDRGAN William J
3858 GARDNER DDNALD W ADVERTISING
3859 GASPAR Dwight G
3859 GASPAR John N
3859 GASPAR Norman E
3860 KAGELS Raymond
3861 MULLEN Laura
3861 MULLEN Richard
3861 MULLEN Veronica F
3862 SPARKS Chester
3863 POWERS Frank
3864 HAND Earle M Jr
3864 O'BRIEN Judith M
3866 AHEARN James J Jr
3867 DDUCETTE John
3869 ENGLISH MANDR ANTIQUES
3869 WILLIAMS Joseph M
3870 DUNN Richard J
3871 CARROLL Leo
3872 CAVERLY Paul E
3874 RAWSON C
3875 TAWSE Arthur F Jr
3876 MURRAY Mark S
3878 CHOUINARD Alfred A
3878 SPEAR Collette
3880 BEVERLY SAVINGS BK NORTH BEVERLY SHOPPING PLAZA
3883 GRADWDHL Bruce A
3884 CONDON William R Mrs
3885 STANTIAL William
3887 ERICSON Ralph E
3888 FAVA Hugh F
3890 GIBBDNS Joseph M
3891 DOWNEY Bruce A
3892 HINCHEY Robert
3893 McELRDY D
3894 VITOLO ALPHDNSE BARBER SHDP
3897 LaBRANCHE Francis DDS
3899 CLAFFEY Louise M
3900 TRADE WINS
3902 PERRY D
3903 KNOWLTDN Thomas W
3905 L'HEUREUX Michelle
3905 L'HEUREUX Patricia
3907 MAXNER Rodney A
3909 DeCESARE Darlene
391D TEAKLES A M
3911 McKEAN Henry P Mrs
3912 BEHM J Herbert
3915 EMERSDN Albina M
3916 D'GRADY Kevin E
3917 LITKA Mark R
3918 BRDWN Chester S
3919 KNUDSDN Sherie
3920 CABDT PLACE RESTAURANT
3921 GOLDEN Barbara M
3923 WILLIAMS Eileen
3924 SARAFIN Martin A
3925 SALVANELLI Mark
3927 MULLIN Michele
3929 GIOULIS Spiro J
3931 MILLER Cynthia F
3932 LLOYD O I N
3933 BAUMGARTNER Andrew J
3934 OVERBERG Eric J
3935 GOODWIN Richard
3939 BELSON Donald E
3940 STOCKER & YALE INC
3947 VICKERS Heather
3947 VICKERS Holly A
3947 VICKERS Walter
3947 VICKERS William W
3949 THOMPSON George E Jr
3950 HEDDEN Peter R
3951 SHINDLER Nathan Toby
3952 BLANCHARD Joseph A
3953 FREEMAN Christine
3953 FREEMAN Martin J
3954 BARRY George E
3955 KINGSTDN Susan L
3956 WALKUP Ruth
3958 MEYER Katherine
395B WHITNEY Ethel
3959 CRESSY Steven
3959 WILBUR David W
396D BLISS Helen
3961 PASCUCCI Philip H
3963 HDUGH Harold L
3964 SMITH Joseph T
3965 POWELL William F
3966 FRASCA PETER M
3967 EGAN Paul L
3968 CDRREIA Frank J
3969 LEE Chung N
397D CARR Marjorie J
3971 MARCHAND Gale P
3972 DiPAOLD Albert
3974 HINCHEY Francis
3975 NEWHALL Robert A
3976 EDWARDS Diana C
3977 GIULIANI Laurence V
3979 LABONTE Sharon
39B3 BRYSDN Frank G
3984 ALLEN Clifford
3984 ALLEN Frederick W Jr
3985 BUCCO James V
3987 McDONALD'S RESTAURANTS
3988 DBILID P H
3989 INNDCENTI Ronald T
399D DYER Dennis
3990 TOBACCD INST THE
3995 NORMAND John P
4000 J G M NUMISMATIC INVESTMENT
4001 FEMIND Mary R
4002 HARDY RALPH H
4004 BEVERLY SURGICAL ASSOCIATES
4004 BIXBY FRANK E
4004 JDHNSDN MAYD PHYSICIAN
4004 KACOYANIS GEDRGE P

© 1985 Johnson Publishing Company,Inc.

4004 MALDNEY RANDOLPH D MD
4007 HARRINGTDN Peter
4008 SAULNIER Joseph
4009 CROSS Chester
4011 SCIAMANNA David M
4012 FEMIND David
4012 FEMIND Stephen R
4013 RUST Rytha
4018 SANTDRO Stephan K
4019 ANDRIANOPOULOS Jim
4020 DOERING R H
4022 CORBETT James W
4024 STAPLES JoAnn
4025 HILDEBRAND Mike
4026 LOCKWOOD Luke V
4027 LINNANE C R
4028 TILTON Doris M
4029 HENTSCHEL Paul A Jr
4030 DeROCHEMONT Charles
4031 BERTUCCI George W
4032 RINDGE Helen
4035 R & B DIESEL & TRUCK REPAIR
4037 MARCHETERRE Michael L
4038 CARLSDN Alan W
4039 NORTDN John P
4041 SALAD SHOPPE THE
4042 BEVERLY ICE PALACE
4D46 SIGALL Rebekah
4D48 LEEDER Evelyn
4049 WHENAL Beverly J
4050 NDRTH SHORE COMMUNITY CDLLEGE-MATH LAB
4050 SCHOOLS NORTH SHORE COMM COLL-MATH LAB
4051 GAGNDN Jacqueline
4052 HUTCHINSON Robert F
4053 EDWARDS Ann M
4055 BASTARACHE Deborah J
4056 VARINA Eddie
4056 VARINA John W
4056 VARINA Theresa
4058 FLUEGGE John
4058 FLUEGGE Thomas
4058 STEFANONI George
4059 TANZELLA Richard J
4060 MATTEODO Maurice
4061 KARISH Edward P
4064 DALTON ELECTRIC HEATING CO
4065 HOGAN TIRE CENTERS INC
4066 SEVENTH DAY ADVENTIST CHURCH
4067 POUSLAND Charles
4070 FRASER Carol S
4071 McNAMARA Robert
4072 MORSE Kenneth L
4073 IACDVIELLO Frank
4074 LONNGREN S
4076 CARDAMONE Louis A
4078 BERRY I M
4080 SCOTTI Francine E
4081 ANDERSDN Clifford B
4083 ZIELINSKI Steven
4085 GALUSKA John S Jr
4086 LABBE Linda
40B9 LARRABEE Robert A
4090 SMITH Franklin
4091 MacLEOD Robert
4D92 HALL Natalie
4093 WESTDN Mary A
4094 LECK Louise A
4095 BURKHARDT J
4098 MENIATES X Robert
4099 WALL C A
4100 COAST LADDER & EQUIPMENT
4102 OCHOA Carlos
4103 TONNESON David A
4104 CLIFFORD M
4104 DiRUBID J
4106 DECK Raymond H Jr
4107 THIBEDEAU Jeffrey
41D8 SERVIZIO John
4109 HERSEE Peter A
4110 BISTRONG HERBERT DR
4110 CLAYTON WALTER B MD
411D HERRICK PHILIP D
4110 LEBWOHL DAVID J JR
4110 MEDICAL GROUP INC
4110 PAYNE MILTON L DR
4110 SHELKRDT JDEL W DR
4117 HACKETT C
4118 MARTIN Clinton R
4121 KIDDER Barbara W
4122 SWEENEY Caroline
4123 WDJICK Frank A
4124 LEVY Eric S
4124 LEVY Mark S
4126 HENNESSY Michael T

© 1985 Johnson Publishing Company,Inc.

927

Numbers are preceded by above prefix

4127 FILIPPETTA B A
4128 PETRONZIO John A
412B PETRONZIO Pier Ann
4131 THERIAULT Arthur J
4132 LEIGHTON Barbara E
4132 LEIGHTON Joanne K
4133 DiVINCENZO Pauline
4134 DeBERNARDI Jacqueline
4134 DeBERNARDI Mario
4134 DeBERNAROI Silva A
4135 HAYES William J
4136 JOHNSON G
4137 MAGLIARO Peter J
4138 YOUNG K E
4139 LUNN Dennis E
4140 GIBBER Eva
4141 WALSH V S
4142 DYER Oennis M
4143 KELLY Linda D
4144 NEALEY Robert D
4145 ARTHUR Richard T
4147 RHOADES Priscilla
4148 MORINE Marguerite A
4150 NUNZIATO Debra J
4150 NUNZIATO Robert F
4150 NUNZIATO Roberta
4151 CUNNINGHAM Marian P
4152 FLEMING Charles L
4153 RAPOZA Daniel F
4156 PHILBRICK Bruce
4157 FIELDS Donald F
4159 MARKEY Gerald
4161 CROSS Robert A
4163 SOPER Herbert N Mrs
4164 BISHOP J E
4167 WIOFELDT H A
4168 INNOCENTI Eric J
416B INNOCENTI Thorbjory
4170 CROALL Dorothy E
4171 GOLDBERG William H
4173 FAIRMOUNT LACE CO
4174 DuBOIS Joseph F
4175 WHITE C
4176 HUNTINGTON Anthony A Jr
4177 BRENNECKE Thomas R
4178 TROUBETARIS James J
4179 WICKE Charles E
41B0 BOSTON HERALD AMERICAN BR 106
41B3 SEGER Karen
4183 SEGER Richard H
4184 AMERO Floyd F
41B5 DUBE Eddie
4185 DUBE R E
4187 LAMKIN A David
41B7 LaPOINTE B C
4189 KIMBALL Thomas W
4190 WALSH Ronald
4191 CLARKE Donald
4192 LEWIS Christopher
4194 NEW PERSPECTIVES' PERSONNEL
4196 SCHOOLS BEVERLY CITY BRISCOE JR HS GUIDANCE
4197 DEMCHIK N
4198 NEW Edna A
4200 DYNA-PERT DIVISION USM CORP
4200 TURNER TANNING MACHINERY DIVISION
4200 U S M
4216 KARIORES David
421B SPRAGUE L R
4219 ANZALONE Richard Jr
4220 BERGERON Robert
4221 SILVA Michael
4222 COLPITTS WILLIAM K CPA
4223 CARDANI William R
4223 GORDON Cathleen E
4224 CABOOSE TRAVEL SERVICE
4226 COLETTI David
4226 FREY Mary
4229 KERNWOOD NEWS AGENCY
4229 OCEANVIEW NEWS SUB STATION
4230 LIACOS Diana
4231 AUSON CORPORATION
4231 LECTROX CORPORATION
4232 WILDES G Raymond
4235 McMORROW Edward P
4235 McMORROW Phillip E
4237 JOHNSON John
4238 CLEMENTS Elizabeth
4239 MURRAY Mark S
4240 TOWEY James
4241 SAVOIE Dawn
4241 SAVOIE Tara
4242 ROLLER PALACE
4243 LOS A B
4244 OENIS Joseph Jr
4245 HALE Gordon W
4246 MENESALE James
4248 LEBEL Frances M
4249 ARTUS E Richard
4250 SKOLNICK Kiva Dr
4251 NYLUNO Norman A Jr
4255 LAMKINS BURNHAM E DR
4257 HARRISON Philip A
4259 WALSH ROOFING CO
4261 AMBRIFI Anthony
4262 JAYCOX Roger
4263 JOHNSON Ralph H
4265 VAUGHAN Allan P
4266 TALBOT Marc A
426B HOUGHTON Charles
4269 SPOERER P E
4270 HERBERT Toni
4271 ENGLE John
4272 FANNING L
4272 O'NEIL C
4275 BARTLETT Thomas W
4277 M D AUTO BOOY
4278 MEUNIER Edward
4279 ROBERTS Charles W
42B0 LORING Caleb III
42B2 StPIERRE Roger J
42B3 SANTOS Charlene
42B4 WELLS Alton E
42B4 WELLS Thomas
4285 McCARTHY Michael
4286 WINCHESTER Grace E
4291 MALTAIS Paul D
4292 STANLEY Gail L
4293 COOPER James F
4294 FERREIRA Arthur
4295 DUSHA Charles
4296 MILLER M Marsh
4296 MILLER Mary
4297 LIMON Joshua S
429B VIEL Robert
4299 COONEY Charles L
4299 COONEY Mary Ann
4303 O'HEARN Robert
4304 FUREY John F
4305 ANGSTROM Jane A
4306 SAUL Aaron
4307 MOULTON Kevin J
4308 SLOAN Edward
4310 ALLEN Miriam A
4311 SPECO INC
4315 RODIN R E
4316 POWER J C
4319 HARMONY Raymond
4323 McGRAW Sherry
4324 DUNN John Peter
4324 MARCOLIN A L
4328 PETERSON Daniel N
4330 BALDWIN James B
4332 NICOLE'S RESTAURANT
4340 GLIDDEN E F
4341 LEWIS Warren S
4343 SCHOOLS BEVERLY CITY EDWARDS ABRAHAM SCH ADJUSTMENT CONSLR
4344 KITTREDGE Frank
4345 CIRAFICE Peter
4346 NELSON Ivar
4347 MacDOUGALL A Mrs
4349 WALKER Michael
4350 McKAY Kevin B
4353 COVE AUTO REPAIR
4353 SMITH Alfred C
4355 BURCHSTED A
4356 TOWNE Ronald
4357 SPERANZA Joseph John Dr
4359 MONTILLIO Beth
4361 ROWE William J
4363 POMAKIS Jeffrey
4364 AMARO Anthony P
4365 WOODS Denise
4365 WOODS Rosaline
4365 WOODS Susan M
4366 HEALEY John Dennis
4367 DOANE K
4369 EASTON Larry Jr
4371 KEMP Larry S
4372 LABRECQUE Gerard J
4373 COONEN Jeremiah J
4374 TANNEBRING C Jeffery Dr
4375 RATHE Gary
4376 CARON S A
4377 BROPHY Richard T
4377 BROPHY Richard T Jr
4378 DOUCETTE Robert P
4379 GIUNTA Paul T
4382 MORSE REALTY
4383 JOHNSON John
4384 POLANSKY Geraldine L
4385 UDSTEIN C
4387 CHIUSANO Michael
4388 KING D E
4389 PEPER Sam
4390 MEAD Stephen
4391 RIDEOUT Russell
4392 DOUCETTE Arthur George
4393 HEALD Paul
4394 WENIG Robert
4395 LEYSATH Albert
4396 FLECKLES Robert
4399 WOLFE Laburn O
4400 KRANSBERG FURNITURE CO
4401 SAHEED S J
4402 GARRY Vance R
4403 CACCIVIO James C
4404 AVILA RODERICK P
4406 C S V NUMISMATIC INVESTMENTS INC
4406 VAGANIS Charles S
4407 COLE David F
4411 PALMER Lawrence Bruce
4412 POPADIC Robert
4414 HARRIS Miles F
4416 LUNORIGAN Charles 'children's phone'
441B MURPHY Henry
4419 RICE James R
4419 RICE Julie
4419 RICE Sheila
4420 SMITH Lisa A
4423 ANDERSEN Kenneth B Jr
4425 SWEENEY Joseph
4426 GROTHAUS Patricia
4428 LUCAS Ronald L
4429 ROSINSKI Roger J
4430 PADFIELD Donna
4431 CHASE V M
4432 CENTERVILLE CAR SALES
4434 CREAN David
4434 WINSLOW Oebra M
4436 MORSE David M
4440 LANDMARK SCHOOL
4440 READING RESEARCH INSTITUTE
4444 NUTRITION INSTITUTE
4444 SHAH ARPANA MD
4444 SHAH MADHUKAR MD
4444 SHAH MEDICAL ASSOCIATES
4446 RALLO Paul W
4448 CAMPBELL Debra
4452 SVEDA Irene
4452 SVEDA William J
4454 GILBERT Oaniel
4455 HAYWARD Douglas H
4462 CLASSIQUE LIMOUSINE SERVICE
4463 FOLSOM Richard H
4464 BARTLETT William S
4465 McINTOSH P
4466 CAPE ANN AREA OFFICE DEPARTMENT OF MENTAL HEALTH
4466 MA COMMONWEALTH MENTAL HEALTH DEPT CAPE ANN AREA OFC
4470 TAUBE John P
4471 AHERN William J
4472 MARCHAND LEE CARPENTER & BUILDER INC
4474 GALIPEAU Janice E
4477 FITZGERALD Donald F
44B5 SZYMANSKI L
4487 MENZIE Freda
4488 WILSON Donald Jr
4488 WILSON Donald M
44B9 KINZIE Frank
4492 GEARY Rita D
4492 GEARY Terry A
4494 BEAULIEU Lucien G
4497 LANTYCH John E
4498 TANNER J G
4501 MOWER Roland C
4501 MOWER Roland R Jr
4502 TONY'S MARKET
4504 TODD Raymond L
4505 BONJORNO Anthony
4506 PROJECT RAP YOUTH EMPLOYMENT PROJECT
4509 RICE N W
4510 MacDONALD Bruce A
4511 GOLDFINE Seth A
4513 MYERSON Doralie
4514 JACQUES James W
4515 RODDEN EQUIPMENT & SAFETY SUPPLIES
4516 DAVIES Ann Mrs
4519 MADDRY E
4520 TOLVANEN Marilyn L
4521 LAWRENCE RONALD CPA
4523 ELDERKIN Jane E
4524 MASSA Thomas R
4525 GATES William A
4526 SWETT Paula
4527 MAHONEY C
4528 BEDARD Paul G
4530 DOLLFACE ORIGINALS
4531 McNEIL S P
4532 DONAHUE Roger J
4534 B J ADVERTISING
4537 CORRIVEAU Daniel B
4539 WONG Henry
4550 BEDARD Stephen R
4551 BURRAGE John R
4554 GAGNE Richard H
4555 REGAN Paul
4556 DUCHIN Pamela S
455B CRATER Richard R
4559 ASCI Giuliano
4559 ASCI Irean
4560 CICCHETTI Linda
4561 MITCHELL Donald
4561 NORTHEAST REGION CIVIL AIR PATROL
4562 NELSON Mary K
4564 BROWNE Stephen A
4567 DAVIS Patrick J
4568 CALOER Rebecca K
4569 PIERCE Richard F
4573 DOANE Jeffrey
4574 RISK Timothy
4576 PARISI Salvatore
4576 PARISI Salvatore J
4578 ENGSTROM Douglas
4579 BALL Cynthia J
4579 INGERSOLL Robert L
4581 FLEMING Arthur L
45B2 MERRILL Gail P
4583 THOMPSON Alice E
4585 SCHMIDT Peter G
45B6 MARTINS Armando T
45B7 RUSSELL Maureen
4588 GREENOUGH Alta
4588 GREENOUGH Cindy
45B9 DOBZELECKI Richard S
4590 ROSEN Joseph
4593 LIACOS William
4596 GILMORE Loretta
4597 KILTON Joyce
459B POPE Margaret
4599 MELANSON Robert J
4600 MA COMMONWEALTH SOCIAL SERVS DEPT CAPE ANN AREA
4601 BAUMANN Arthur
4601 BAUMANN Michael
4601 GREGORY Jenet
4601 RUTTER John
4602 ADAMS JOHN RANOOLPH DR
4609 AMBROSINI V
4610 FABRI Paula T
4612 KRISTIANSEN Terie
4613 LANGMORE Lawrence S
4615 MASOTTA Richard
4617 BILLINGHAM Bruce
4619 CONNOR D G
4620 JACKSON Henry W
4621 PICARIELLO Michael
4622 EATON Harry J
4623 StPIERRE Robert
4624 LINDEN Catherine E
4625 CONSTANTINO Anthony O
4625 CONSTANTINO John
4626 TOMEO Barbara A
4627 CASEY Mark
4628 OeFELICE Dennis
4630 DUBE Jacqueline
4630 OUBE Mark
4630 DUBE Paul
4632 FLINN Mark H
4633 CAPONE M
4635 SIRACUSA Anthony S
4636 COOKE Tricia
4636 FIELDS Sarah B
4636 TREADWELL Anne
4637 WARO Kenneth S
4637 WARD Steven M
4638 CLANTON Robert A
4639 WILSON Karl R
4640 DESMOND Richard W
4640 DESMOND Thomas
4641 GOELLER Robert
4642 LUPO S
4644 FRIEDMAN Lawrence K
4645 WILLIAMS Roger H
4646 WILLIAMS John Noel
4647 ALEXANDER James R
4648 FINOCCHIARO Robert F
4649 CASEY Robert Jr
4650 GOLDBERG G
4651 FITZPATRICK Brooks J
4657 DAVIS Vincent S
4659 COOKE Ethel R
4660 REEDER Darrell A Rev
4661 SHAW James
4661 WHITE Kristin
4662 MANZOLI Dominic
4663 FECTEAU Robert A
4665 MAZIK Daniel F
4666 CAPOBLANCO Robert A
4671 KNUDSON Darrell D
4673 RADCLIFF Timothy
4674 CRESOE Patricia A
4675 JEWELRY BOX THE
4679 KELLEY Colleen P
4680 IELLAMO Domenico
46B0 IELLAMO L
4681 HARRINGTON L
4683 CAMPBELL Leo R
4684 DiGENOVA Adamo
4685 RINALDO Robert
4686 LEPARD William K
4687 GADBOIS James F
4688 WESTON Edrith N
4689 PELLETIER Geneva C
4690 CARRATU Eva L
4690 CARRATU Joan
4692 CAVANAUGH John J Sr
4694 CAVANAUGH Richard J
4695 DUNHAM Gairry
4696 NEVILLE P E
4697 BERTOLON Henry
4698 MANORY John
4700 LeCLAIR DONALD R DR
4701 WHEELER Susan
4702 CERNIGLIA Dominick A
4703 VORA Mahasukh
4704 REZENDES Dina
4704 VASELIS Steve
4705 TRIVELLI Mary M
470B MAZZAGLIA Thomas J
4711 KLEVEN Cari
4713 McMANUS J D
4715 MAGUIRE Ralph E
471B PAGE Merton W
4719 DRINKWATER Allen S
4720 CAREY P
4722 REGAN Kathy
4723 WHITE Mary
4724 GALLAHER Dale
4724 JACOBSON Craig A
4725 EDWARDS James W
4725 SLAWSON R A
4727 SMITH Margaret P
472B POULIOT Antonio J
4729 MURPHY William F
4750 WEMYSS John B
4751 WEMYSS Alexandra
4752 PELLEGRINO Joseph
4753 PILLING Helen M
4754 POBIEOZINSKI Robert E
4755 CARNEVALE Salvatore
4756 BLACK David W
4758 FIORE Ralph A
4760 SCHOOLS BEVERLY CITY HIGH SCH OFC
4763 CONSOLIDATED SERVICE CORP
4766 HALL Robert T
4768 KENNEDY Helena
4770 LAPPIN Jeanne
4771 MARTHA'S FLORIST & GREENERY
4772 HORTON James
4773 CLARK Harry C Jr
4774 FIRST FRIENDS
4775 THREE STAR PIZZA
4777 BRADLEY Ronald F
4778 RUIZ Alberto
4779 RICCIARDI Jennie
4781 PETROSINO Bill
4782 BENEVENTO Charles
47B2 BENEVENTO John F
4782 BENEVENTO Mary Anne
4784 JONES Curtis E Jr 'children's phone'
4785 TOWNES Richard R
4786 McKENNA George A III
4787 CHURCHILL Robert W
4788 SUPERSUB SHOP
47B9 MEANEY Helen E
4791 GUERRETTE William C
4792 HADLEY Genevieve
4792 HADLEY Stuart R
4794 JOHNSON Charles B
4795 BARGER Richard W
4795 BARGER Scott
4796 TUCKER John J
4798 P & S LIMOUSINE SERVICE
4799 PARSONS Christine L
4800 ASSOCIATES IN OBSTETRICS & GYNECOLOGY INC
4800 EMSPAK DOLORES MD
4800 GARRY JOHN DR
4800 MUTTERPEARL JOHN S MD
4800 PARE NORMAN G DR
4800 RAMINI HENRY J DR
4806 FRAME Diane
4808 FREDERICK Dorothy V
4B09 CARTER Hazel Mrs
4810 CARNEVALE Mark H
4811 TERILLI John A
4812 SAVOIE Vincent M
4813 BRENNAN Timothy P
4815 McGILVARY Andrew
4815 McGILVARY James B
4815 McGILVARY John H
4817 BISSEL Steve
4818 BOUDROT Charles
4819 StJOHN THE EVANGELIST ROMAN CATHOLIC CHURCH
4820 IRVING Leslie W Rev
4822 MARSELLA Paul D
4823 STEVENS Nicholas
4824 SCOGLIO Alfred
4827 FONTAINE A C
4827 FONTAINE L L
482B TIPERT Kimberly M
4829 HEGARTY Thomas E Jr
4829 HEGARTY Thomas R
4829 HEGARTY Timothy C
4830 GOVOSTES George P
4831 EISEN Albert G
4833 GIANNELLI V Anthony
4834 SMITH J
4835 CRANDALL James
4836 FREEMAN Beth
4836 FREEMAN Janice C
4837 DETWILER M Resta
4838 HEERMAN Marcia
4839 LUONGO A
4840 BOWEN Maxine F
4843 BONA John F
4844 MURPHY Anna E
4844 MURPHY Margaret M
4846 HORNBLOWER Carleton
4847 MARTIN Raymond S
4848 TANZELLA Nicholas
4850 NORTH SHORE COMMUNITY COLLEGE
4860 CURRERI Jerome
4861 SMITH Jonathan B
4865 GAYNOR Alan
4866 SANTISI John P
4867 FAY SUBARU
4868 TAURASO Joseph
4869 MILLER Martha
4870 McNEIL Charles
4874 TORRE Lee Jean
4876 PITREAU Alma
4876 PITREAU William
4878 GALLANT Kerri
4879 DORE David H
4880 DONNELLY Brian
4880 DONNELLY Robert B
4881 OTICO Alan
4882 DOWNEY Paul M
4883 THERIAULT Todd A
4884 KIRBY S K
4886 CHANNELL Jeffrey
4887 CURRIER Harold J Jr
4888 RAZOR'S EDGE THE
4889 BERNARD John
4891 COULOWRAS Larvis
4893 GIRARD Francis E
4894 DUNKELBARGER Philip L
4896 BOWLES George
4897 BLOTCHER Alan
4898 BEHNKE John H
4899 COOK H R
4904 DENT Claudia J
4905 ROWE John A M
4912 ADAMS James P
4913 VERANO Emil
4914 GARRISON David
4915 HOPKINSON Peter
4920 KELLY Allen D
4921 BOUCHARD Roger A
4923 PALAZOLA Joseph
4924 CURRAN Neil
4925 McMULLEN Hilda B
4928 BRADFORD Mary F
4929 GUESS Robert
4930 WEIENSEE Thomas Jr
4931 ALBEE P
4932 DAVIS Lincoln F Jr
4933 SILVA Tekla R
4937 STROMBERG Herman A
4938 HOWARD Evelyn A
4939 WHITE Mark E
4939 WHITE Richard G
4939 WHITE RICHARD PAINTING CONTRACTORS
4940 HOWE William H
4942 CROTTY John T
4944 DIAZ Daisy M
4945 J & P AUTO PARTS
4946 TREFRY David
4948 SHEA Peter A
4949 KELLEY Thomas J
4950 REGAN Michael D
4952 GOLDBERG Richard M
4953 PETROUS Anthony
4954 HARDENBROOK Robert H
4955 KIDDER Benjamin H
4957 ADAMS H F
4959 HARRINGTON P
4962 SLATE Justin H
4964 CAMPBELL Stephen W
4964 TENEROWICZ Nina
4965 MILASCHEWSKI William H
4966 DANELUK John M
4967 PAPAYIANNOPOULOS Constantinos
4968 FLOWERS Walter J
4969 POWERS Jane
4970 RUSSO Nicholas
4972 CAULEY John J Jr
4973 GRIEVE-CARLSON Gary
4974 SALVANELLI Robert A
4975 GENOVESE William M
4976 LOVASCO Pamela
4977 SANCHEZ Cathy A
4977 SANCHEZ Christina
4977 SANCHEZ Thomas
4978 TURGEON Henry
4978 VERSPRILLE Martha
4979 NEW ENGLAND CHAIR

4980 GARDEN CITY PEDIATRIC ASSOCIATES
4980 HEIN8ERG PAULA
4980 KRITEMAN JACOB S DR
4980 NORWOOD GILBERT A DR
4980 WARD ALAN B
4989 MONTANARI Robert M
4990 HENRICHON Richard A
4991 STERN'S NATURAL FOOD CENTER
4993 KRZYNOWEK S Theodore
4997 TARDIFF Gerard
4998 MUMMAU Eric D
4999 TRENOWETH Geraldine
5000 NORTHERN SHOE BINDING COMPANY INC
5004 GE8HARDT John
5005 McKINNON R
5006 GIBSON Barry
5008 RATHBUN Kevin B
5009 LUCEY Dennis P
5011 POLEMENAKO Dennis
5012 BOVIO Paul L
5013 HOROWITZ Ralph
5014 MACIEL Elizabeth
5015 HILL Harriet
5016 CROSS C
5017 FOSTER Mark C
5017 FOSTER R
5017 McGARVEY R
5018 AIELLO Arlene
5018 AIELLO Jane
5018 BOIRE David
5020 LITTLE Philip
5021 BRADLEY J Kevin
5022 THERIAULT George
5023 SOUCY Gaetan
5024 PIVA Alan A
5025 TIVNAN Joseph F
5026 GALLANT Joseph S
5027 GREGORY Robert W
5028 WILCZEK Andrew S
5028 WILCZEK Matthew J
5029 RICH J
5032 KOCH Wayne
5032 LAU8NER Steven
5033 FAHY William F Jr
5036 HANSCOM Lloyd A
5037 METTLING James L
5038 MORGAN Deborah J
5039 CARAS Howard A
5040 8ECHARD Wilbur
5040 ROBERTS Anna
5042 FABISZEWSKI Peter T
5043 DANDREO Joseph A
5045 8RAVISSIMO HAIRDRESSER
5047 JAQUITH David F
5048 ROGERS C A
5049 SCHOOLS 8EVERLY CITY ADMN OFCS 8USINESS OFC
5051 NICKERSON Rodney
5052 THOMPSON Roland Jr
5054 NEW ENGLAND 8IOLABS INC
5055 CALLEN Richard
5057 BEGIN Michael
5058 ALONSO B
5059 BLACK Irving
5060 BENJI'S HAIR STYLING
5062 CARNEY Mary G
5064 MARTINO Robert J
5065 WHALEN Herman T
5065 WHALEN Laurie
5069 COL8Y Carroll D
5071 COMB William L
5073 WHITAKER Walter R
5074 PETERSON D
5075 DOLPH Michael
5075 TROOP Rick
5077 WALKER W Craig
5078 BOUFFARD Arthur J
5079 OVERBERG David E
5080 TOBYNE M
5082 HALLORAN Lisa K
5082 VOSHCHULLOS Lorissa
5083 RODRICKS Kenneth
5084 PARSONS George E
5085 WHITCOM8 Suzanne
5088 REEVES John L
5089 HUMPHREY Richard S Jr
5094 DYLENGOSKI William
5095 NEW ENGLAND FINANCIAL ASSOC
5096 McELHINNEY M T
5097 DUSTIN'S GULF SERVICE
5099 CASEY Margaret
5100 RONALD'S BEAUTY SALON
5101 BUSSONE James
5102 KROMHDUT Roelof
5104 SIDEBOTTDM Richard F
5105 H C R SYSTEMS CORP
5109 TDUSSAINT Donna
5111 SALVANELLI Regina
5113 BUTLER Russell
5114 CARNEY Ralph
5114 GREGSON Carney R
5115 ENOS Steven R
5116 HUNKINS Paul J
5116 HUNKINS Paul S
5117 FOLLY HILL ASSOCIATES
5118 SINGLETON James K
5121 HILL Elizabeth F
5122 EATON T H
5124 VENTRESCA Anthony Jr
5125 CONSONE William J Jr
5126 MacINNIS Laurie A
5127 FOSTER'S CORNER
5128 DELLACROCE J
5129 DAVIDSON William M
5131 NICOLO R M
5132 NADEAU James P
5135 PIERCE Elfriede U
5136 SCOTT Cheryl
5136 SCOTT Leonard H
5136 SCOTT Leonard Jr
5137 FIRTH John W
5138 SIMARD John
5139 WASHINGTON Alex D
5141 JULEY George F
5142 DUNPHY Vincent Jr
5145 OLIVER Richard
5148 MacNEIL William E
5149 RDSSI Rosina
5150 CLARK Thomas L
5151 SPINA R J
5151 STARRATT Jeff
5152 GREGG J F
5154 PILANEN John
5154 PILANEN Peter G
5155 MERSON Frances A
5156 NEAL Helen D
5157 SMITH Ron
5158 PANCHDLI Arvind
5159 HARVEY Wilmont M Jr
5160 AMBROZAVITCH Peter
5161 WESTON Alfreda E
5162 8USSONE Thomas II
5163 TAGGART Jeff
5163 WORTHEN Dana
5165 KOLMEGIES Bernard K Dr
5167 QUINN Thomas
5168 FURNARI Nicholas P
5169 KING 8eatrice E
5170 CIUKAJ John W
5172 LAM Betty Wong
5172 LAM James T
5174 LOW Eva
5175 ANDERSON R M
5176 FIORE Ann M
5177 SMALL Arthur J
5178 GREENE S
5179 RUDH Harold
5180 LAMONDE Angel
5182 HANSEN Heidi
5187 SANTERRE C
5188 RICHARDSON John W
5189 PRAMULIS Peter 8
5190 PENA Luis
5191 SCOURTAS Frank
5192 NICKERSON Alfred
5193 DOUGLASS John
5195 HOWE Robert
5195 HOWE Robin A
5197 PALM Mark
5198 ATKINSON Laura P
5199 GARDNER David F
5200 BEVERLY GOLF & TENNIS CLUB
5201 BEVERLY GOLF & TENNIS CLU8
5202 NORTH SHORE KARATE ACADEMY
5204 PIERCE Thomas A
5205 HATCH Kenneth F Jr
5206 STEARN Michael A
5207 MARTIN P L
5209 JOHNSON Josephine R
5210 SCHROEDER John R Rev
5211 LESLIE Robbie
5212 LITTLE William D
5213 MOOD L R
5214 CORNER COLLECTION THE
5216 CIPRIANI Albert J
5217 Le8EL R H
5219 FLINN C L
5220 KRAMER S
5221 8USHEY C
5221 YOUNG A G M
5222 DAY C Winifred
5223 SAVOIE Kenneth J
5224 D'ARRIGO Peter M
5225 GAUTHIER Roland C
5226 SMITH Kenneth B
5228 BAKSZYKI Ruth
5230 SWEET Michael
5231 GADBOIS Lillian
5232 WEEKS Richard D
5233 EUGENE Jacques P
5234 COLBY Dustin Mark
5235 RALPH Thomas
5236 WHITE Ed
5238 CORBETT K E
5239 WELCH Robert E Jr
5243 RYAN Donald
5244 ASSOCIATED INSTALLERS
5246 HAMMOND L E
5247 KOWALSKI DONALD E DR
5250 PRESTON Donald C
5251 DOOLING Jacqueline A
5252 WEISMAN Mitchell
5253 PINCIARO Ricky
5254 FLORES T
5255 STUART M
5256 WEEKS Margaret G
5257 TUCHLER Dan
5258 AUCONE Donald J
5259 DeCESARE William
5260 MICHAUD J
5261 BEVERLY TEACHERS ASSOCIATION
5262 BAKER Robert E
5262 YOUNG Mary M
5263 SWANSON Eric
5264 LOHNES James
5267 8RADSTREET Lane
5268 CALDER Robert E
5270 E R T INC
5270 ENVIROPLAN INC
5271 MELANSON Janis M
5271 MELANSON Kathleen A
5271 MELANSON Noel J
5272 MARKS Jeffrey G
5273 HEEREN Keith
5273 KARPP Robert S
5276 WILLIAMS Scott S
5277 NOR8AKA Arthur
5278 SWINIARSKI John J
5279 WISEMAN Neal L
5280 GAGNE Richard A
5282 CORMIER Raymond R
5285 CORSON 8ruce P
5286 TALBOT Norman A
5287 HODGSON John M
5288 NICHOLS James
5290 EWING Gary E
5291 LLOYD Richard J
5292 VINCENT'S TAILORING
5293 SAKAKI8ARA Masahibo
5294 BATES Lester J
5294 8ATES Michael
5296 8ROWN David R
5298 CRIB8 John
5298 CRI88 V J
5299 MARINO Samuel N
5300 THERRIAN Robert C
5302 STEVENS David
5304 McNEIL 8rian
5305 GASPERONI A William Jr
5305 GASPERONI Diana
5306 ROYER S
5309 UR8AIN Henri
5309 URBAIN Michael
5310 GRENIER Joseph
5311 PARKER Phyllis
5312 RIVERA Edward
5314 MARTYN Evelyn V
5316 GO8EILLE Steven
5318 DONAHUE P
5319 DION Viola
5321 CHAPMAN Stephen A
5322 WOOD David R
5323 MOAR Leo A
5324 RICKER Timothy
5325 STAGG M
5326 BASS RIVER DAY ACTIVITY CENTER
5326 CENTERVILLE IMPROVEMENT SOCIETY
5329 MODEL Jeremiah B
5332 WILHELM Jeffrey
5333 CARON Erik
5333 JULIEN Dan
5335 TOLLES Harry P
5336 COL8Y Michael
5337 GALUI Angeline Mrs
5337 GALUI Donna
5337 GALUI Joseph
5338 REID Gordon
5339 8ARHOFF K L
5340 LAWRENCE PLATE & WINDOW GLASS
5345 MASFORROLL Rita
5346 WALLACE Glenn W
5347 DiPIELRO Robert C
5350 BROWN David J
5351 SODERBLOM John M
5352 GATELY Stephen P
5353 RICKER L
5355 DONAHUE J
5357 COURTNEY Richard F
5358 KNIGHT Stephen R
5359 FARRELL D Joseph
5360 WINDER Terry L
5362 LANDOLFI Joan
5363 HEIM Herbert C
5364 PASKOWSKI Michael B
5365 GELINEAU David
5366 ANDREWS James M
5366 ANDREWS Joe
5367 PETERSON James A
5368 CARLO Frederick
5371 RICHARDSON Carl
5373 MACHADOL J
5375 PLUTNICKI David
5376 DUTCHER John
5378 HEFFERNAN Ann M
5379 HARDY Donald Spencer
5381 BURNHAM David
5385 KNIGHT Ralph C III
5386 FERNANDES John
5389 MORAN Kevin P
5392 KRANS8ERG Harry L
5394 FLINT Peter L
5394 MURRAY Almer
5396 CAMPBELL Robert T
5397 STURTEVANT Wayne B
5398 CODAIR Donna
5398 NOEL James E
5399 FITZGERALD John F
5402 8EVERLY DEPOT RESTAURANT & SALOON THE
5404 SYLVESTER Jane L
5405 FELDMAN Brian E
5409 BAGNALL John W
5410 STANWOOD Ursula E
5411 WEAVER Raymond G
5412 NORTHWAY David W
5413 MATTON Alphonse J
5414 FICKENWIRTH Gerhard H
5415 DICKINSON David E
5416 GEORGE Peter
5417 TIERNEY Robert J
5418 SULLIVAN Marie
5418 WHATMOUGH Marilyn
5419 CAMERON Michael M
5420 BEDETTI Stefan
5421 OCCHIPINTI Orazio E
5422 8OREK Edward J
5422 8OREK Sandy
5424 ANDRADA Thiphilos
5425 8LOOMFIELD R
5426 HILL Walter
5427 MAFFIONE M
5428 CHIMNER Patricia T
5432 JOSLYN Joyce
5434 CACAS Jerry
5435 DOIG Scott P
5436 ETNA Ralph J
5437 O'NEIL Donald J
5438 STALLER Norman D
5439 CICCHETTI David E
5440 NEW ENGLAND BIOLA8S INC-ORGANIC SYNTHESIS DIVISION
5441 WARREN M A
5442 OLSEN Irene T
5445 CLASSIC CARS LTD
5445 JADON Isuzu
5446 HELP FOR CHILDREN
5452 8AKER Arnold 8
5455 TI8BS Paula J
5456 PURDY Donald
5457 PIKE S
5458 YEATON Ronald J
5459 SPINALE Charles
5460 BAKER Amory Mrs
5461 TACHE Suzanne J
5462 SOARS William E Jr
5463 SPLAINE Frederick C
5464 SMALL Frances
5465 OVER8ERG D A
5466 PRIMMER Joseph P
5467 FRONTIERA Joe
5468 STEVENS Richard
5470 NEILEY Robert G
5471 LISS Joanne
5471 MERROW R Loring
5472 MacCORMACK K
5473 KITFIELD Dorothy M
5474 BURR Francis
5476 PIERCE Thomas R
5478 LONG Robert III
5479 ROGERSON W Gordon
5480 RUHL Elizabeth
5482 STANTON William R
5485 DIONNE John G
5486 MacPHAIL Linda
5488 CARBONNEAU William Timothy
5489 FREEMAN Geoffrey T
5490 LEWIS Walter E
5492 HABER Carol L
5494 AL8IERO Judith
5496 SPAIN Clara M
5497 HASKELL Kenneth K
5498 WARNER Seth
5499 GIBBONS Alice G
5500 ASHORE STORAGE
5500 WELCH MACHINERY CO
5502 PUTNAM Harold E Jr
5503 JOHNSON Edmund G
5503 JOHNSON Sally
5504 ELMEER GORDON P DR
5506 KELLY Jack
5507 ACCIAZTTI Simone
5508 GROTTO James R
5511 DESJARDINS BRIDALS BY
5512 POTTER'S PANTRY
5518 WARD Osborne
5519 WEISEL David W
5521 FRENI Donna A
5522 SCHOOLS 8EVERLY CITY BEADLE SCH ADJUSTMENT CONSLR
5523 SPAK Theodore S
5524 MINTON Mary G
5525 PATEL Chandrakant D Dr
5526 VanDERLINDE-A8ERNATHY David
5527 WILLIAMS Donald R
5529 HAYNES Francis E
5530 CAMPBELL Beth
5531 GARRETT E
5532 BOLLA Frances M
5533 WHAT'S FOR DINNER?
5538 GILES Thomas
5539 McCORMACK Donald B
5540 GARDEN CITY PEDIATRIC ASSOCIATES-BOOKKEEPING
5541 MURPHY Thomas F Jr
5542 TREFRY Larry A
5543 LaBRECQUE Richard N
5544 DOYLE Lawrence W
5545 GEORGAKIS C
5546 HUNTER Gary
5547 COOKE Florence T
5548 STACEY Donald
5549 LAWSON Kenneth A
5560 HAGOPIAN Robert M J
5561 STROUT Clifford P
5564 BROWN Marie
5565 DRAGONAS Dennis J
5566 LaMONTNAGNE Joanna
5567 DEXTER Franklin
5568 FESTO Joseph C
5570 BENNETT Peter
5571 BILODEAU Leo A
5574 KITCHENMASTER William C
5575 MURPHY Martin
5576 DeLUCA D
5579 CARLMAN Helen
5581 COLANTO Stuart
5583 RODRIGUEZ David S
5584 BENSON John
5585 PARACHOJUK Greg
5586 MATHESON William K Mrs
5588 HARRINGTON Paul
5589 MacLEAN G
5590 GERRISH Everett H
5591 LASSAR Gordon H
5594 8UCHANAN Frederick
5595 PRICE HOUSE ANTIQUE AND GIFT SHOP
5596 McGRATH J E
5597 BROWN Paul A
5598 ZELLMAN L
5599 VACCARO Frank
5600 SEARS INSURANCE AGENCY
5600 SIHPOL INSURANCE AGENCY INC
5601 GLASS Elizabeth A
5602 WHIGHAM Robert A Jr
5605 FIGURACION R M
5606 BOUCHARD Jon W
5609 SELF Donna J
5611 DAINTON JOHN R INC
5614 GUNZELMAN B
5615 RENZIE Richard
5616 FAVIER Patricia S
5617 PANUNZIO Robert A
5618 LEVINE Arthur
5620 FURNARI Peter
5626 WRIGHT John A Sr
5627 TUCK POINT CONDOMINIUMS
5628 SCHENK Ronald
5630 ERICKSON Noah
5635 LAMPASSI Alfred
5636 ULDRICKS John
5637 JORDAN Neil R Jr
5638 8EAL Peter C
5640 MOORE Ronald F
5641 NEWMAN Henry
5643 PARRISH J Michael
5644 MATTERA FIBER STUDIO
5645 STACY Harold W Mrs
5646 SHAW Robert M
5647 WARD A C
5648 LOWELL J
5650 CURRIER William
5651 GREEN Laurence
5652 O'BRIEN George L
5654 HOCTER Nancy L
5655 COYLE John N
5656 COTE Donald
5657 O'BRIEN Beatrice S
5658 MORGAN B L
5659 8OWEN John P
5671 FISH Edmund T
5673 KROL Bruce Z
5674 COPPER 8rian L
5675 WEAVER Gilda
5676 VERCELLDNE F P Jr
5677 MOREY L
5678 GREEN J
5679 McGONIGLE M L

5680 CLARKE Irene
5682 O'CONNOR Paul
5682 WINER E B
5683 MOTT Stephen C
5684 COLLATOS THEODORE S
5686 BOWEN Rita
5687 ROGERS Michael
5688 McSWINEY Ann E
5689 HAYES M
5691 JOSSELIN Robert
5692 LEE Harold W
5693 COMB B
5693 CONWAY John
5694 SHERRY G J
5695 TYRRELL Francis E
5696 LEARY Karen M
5698 LOTITO Stephin P
5699 PATCH Whitney W
5700 GRITZ Robert
5702 FARLEY Mary
5702 TURNBULL C
5705 MORRIS C V
5710 8ROUILLETTE S
5711 MICHAEL'S FLOOR COVERING CO
5712 HARRINGTON P A
5714 KOWALSKI Joseph L
5715 SELIN Paul
5716 SHIELD Thomas
5716 SHIELDS Thomas A
5717 MAGGIACOMO Edmund
5718 COUSINS MACHINE CO
5721 MASSE Wayne
5723 CROMBIE John D
5724 ENOS Margaret
5724 ENOS Warren L
5725 SUFFIELD OXYGEN SALES
5727 CAMERON M
5730 MULLEN Harry H
5732 REYNOLDS Vincent J
5734 SCIALDONE David
5735 FREEMAN 8
5735 PRINCE Richard H
5737 CHENEY William A
5738 JACKSON 8everly C
5741 MARTEL Arthur
5742 TILAS C E
5747 RIKKOLA Alvan 8 Jr
5749 REUTER M L
5800 C F I
5803 PRINCE Jack
5804 HEAPHY T C Jr
5805 DEMPSEY Jane L
5806 GAUDET B A
5806 GAUDET Francis
5806 GAUDET Julie
5808 TURCOTTE Dane N
5809 FOLEY K
5811 8EGIN Theresa
5811 BLANCHARD Darlene
5811 WALSH Barbara
5814 HOWLAND W
5816 ANDERSON G W Jr
5816 ANDERSON Kathrenia
5817 WUDARCYK Henry J
5819 LAVALLA Mark
5820 HYBRID COMPONENTS INC
5825 LASSWELL CATHERINE DR
5827 WILSON Geoffrey G
5828 PALMER D L
5829 HEALD Martin J
5830 McMILLAN Colin H
5832 PAPANICOLADU Irene
5833 M & A CONSTRUCTION
5834 ZACH C
5835 DINAPDLI Patricia
5836 ANDERSON Franklin E
5838 PECK Alan M
5839 LeBLANC Jeffrey G
5840 EATON ION BEAM SYSTEMS DIVISION
5843 FILIP Francis A
5846 8AMFORD E S
5847 8ATTISTELLI INSULATION
5848 MACARO C
5849 DePIERO David W
5850 BROOKS DRUG
5851 GURRIER Wilfred
5854 FAREA Jess
5856 YORK Gary H
5860 NOLAN Walter J
5864 FRENCH Steven
5864 LDQUE Katherine G
5866 LANDMARK SCHDOL BEVERLY FARMS CAMPUS
5867 NELSDN C
5870 OLD MILL SALES
5876 ADAMS Richard
5876 WARD Mary Ellen
5877 HYDE Christopher M
5879 McCAW Bob

© 1985 Johnson Publishing Company,Inc.

927

Numbers are preceded by above prefix

5879 McKENZIE Scott
5BB0 GAUTHIER CHIROPRACTIC OFFICE INC
5BB0 GAUTHIER LEONARD J DR
5BB3 FALLON James P
58B4 FARRAR David C
5BB5 ROULEAU R
5BB6 DONLON W L
5888 CHIRROCK C L
5B90 EASTERN SAVINGS
5894 CONNAUGHTON Judith
5B94 CONNAUGHTON Marie
5B97 PROVENZANO David
5899 KELLEY Dorrice F
5899 KELLEY Martha
6000 NDRTH SHORE VOLKSWAGEN INC
6006 MAHONEY Lawrence F
6007 COBB E R
600B LUCKY'S HAIR STUDIOS & BEAUTY SALON
600B MR LUCKY'S HAIR STUDIOS & BEAUTY SALON
6009 GILL Joseph M
6010 CLARKE Doris L
6011 SAUNDERS George
6012 RAE S M
6014 LORD Linda
6015 DEMULE Joseph
6017 SCHOEFFEL James A
6020 MAGLIO Nicholas
6021 JACKMAN Duncan S
6022 COMEAU Paul
6024 MULLONEY H P
6026 ODOM Thomas R
6027 KOLOSKI Peter
6029 SHEPHERD David
6031 McGEARY D J
6034 CLARIZIA Ann
6034 DOBSON Richard
6035 BRETON Bruce J
6036 GINSBURG Robert
6037 BAKER Theodore C Jr
6038 GOODRIDGE K
6039 GARDEN CITY CAR WASH
6040 HUTCHINS Edwin C Jr
6041 BELANGER Joel D
6043 BARNES Suzanne
6043 CORTHELL Willard
6045 MARSHALL Louise P
6045 YONIS Gwenn
6046 BORNSTEIN Alexandra
6047 LAMPMAN Richard
6049 CARLSEN Richard
6053 THOMAS Mark
6054 JOHNSON S
6055 KAUFMAN Robert
6056 HOBAN Helen
6057 MUNCIE Don
605B ROGERS Steven H
6070 MASKELL Joyce M
6071 ANGIER M
6072 BUTTIMER William
6075 DUFFY Joseph V Jr
6076 STONE Peter L
6077 RIQUIER Thomas T
607B DIZE Brian A
6079 CLYDE James
60B0 COLANTO Suzanne
60B2 TREMBLAY Paul A
60B4 BRITTON Wayne W
6086 VILLANTI Katherine
6087 PINCIARD Paul
6088 MEARS Harold C
60B9 TREPANIER Robert
6090 FIANDACA Nicholas
6091 SMITH Susan
6092 LeCLAIR Allison G
6094 BANDICS Rick Jr
6095 WILSON Robert A
6099 MDRRISON Thomas J III
6100 PEARL Allen
6101 PETERSIEL Harvey J
6104 MARSHALL Leonard E
6105 AVERILL Timothy
61D6 McGANN B
610B BOURGEOIS Louis
610B D'BRIEN Michael
6109 GOODRIDGE Paul
6122 SIMONDS Daniel
6122 SIMONDS Hope R
6123 CRAM Richard W
6125 DURFEE Peter
6127 CDHEN Paul J
6128 BRADLEY William J
6129 GUITTARR Scott
6130 HARTLEY D
6131 FARLEY Jeanette
6132 WANTMAN James
6134 PLACE William J
6136 ALDEN Daniel S
6137 EMERY Don
6138 REINGOLD Joel
6140 LANG Walter S
6143 WAGNER Lotty
6144 SCHLOSSBERG Edward L
614B KNIPE Jay 0
6149 SANTARELLA John G
6150 RENSHAW Richard A
6151 LEGAULT Albert L
6152 CRAWFORD Charles W
6153 CYR Elizabeth
6153 JONES Robert A
6156 LARIVEE Deborah
6157 KENNEDY Francis G Jr
6158 WILCOX Carole
6160 HYBRID COMPONENTS INC-ACCOUNTING OFFICE
6163 CALLAHAN John
6165 VITALE Christina
6165 VITALE Theresa
6166 JOHNNY APPLESEED'S OUTLET
6167 STILLSON T G
6169 SACO Carole
6170 RUSSO H S
6170 RUSSO Richard R
6171 JAMES Elizabeth
6173 PAOLUCCI Richard L
6174 HOLT Susan M
617B NORTH SHORE REGIONAL VOCATIDNAL SCHODL
6179 MEYERS ROBERT D DR
61B0 O'BRIEN K
6182 WALLACE H Peter
61B3 O'BRIEN Barbara K
6184 COLEMAN Peter
6185 McGRATH Gary H
61B6 MAZZOLA Anthony
618B GRANT Evelyn B
6190 MINIGAN Richard
6191 BRADY John
6192 MILLER Roberta A
6195 LEWIS J Otis
6196 ESTRELLA John J
6197 PETERS Frank L III
6200 WALSH J Jeffrey
6202 LaPOINTE Arthur H
6204 MARCIANO Paul S
6205 GAVIN William J CPA
6207 VAUGHAN Bengimen
6208 GRANT S
6208 ROY Michael
6210 GRIMES Alvin B
6211 COLIN Dennis P
6213 MAZZETTA Steven M
6214 LUTES Dorothy D
6214 WRIGHT Anna C
6215 NORTHEAST TIRE CENTER
6216 GOODREAU Louis J
6217 McKENNA William
6220 BEVERLY NURSING HOME
6226 GRENIER Oliver A Jr
6227 CARACCIOLO A
6227 ZIMMERMAN David A
622B TWEEDY Edward
6229 RICHARD Paul
6230 EMMETT Joseph L Jr
6231 MAYO Kelly
6233 NESDN John
6234 NORTHEAST RODF & GUTTER
6235 SHIFF P K
6236 ROULEAU Thomas G
6238 McFARLAND Bruce
6240 DANIELSON Patricia T
6242 DURKEE Steven
6243 TEETER Thomas H
6243 TEETER Vivian R
6244 GRIMES Charles
6245 StPIERRE Rene P Jr
6246 CHANDLER Glenn
6248 CANNELL J
6249 LIAKOS Beth
6249 LIAKOS Robin
6250 BERKAL Brenda
6250 CABOT BUILDING DENTAL OFFICE
6250 GORDON JEROME DR
6250 HAYES OLGA M
6250 VIJAY A DAVE
6252 LEONHARD Dave
6253 MURPHY Frank R
6254 WILSON Ellen L.
6255 CHARLTON Thomas
6257 RODERICK Gil A Jr
6259 O'CONNELL William H
6260 BRDYER Bert
6261 HAUG Walter S
6262 LERNER Barry
6264 GREEN Paul M
6265 ASSOCIATED PODIATRISTS OF BEVERLY
6265 McGINNESS JOHN W DR
6265 McGINNESS LAWRENCE E DR
6266 O'MALLEY Matthew S
6266 SMALLWOOD John H III
6267 HUNTLEY Robert W
626B PALOMO Rene J
6269 MASON John
6271 GELINEAU Paul T
6273 BEMENT P A
6274 HALL Gerald E
6276 KOPPANA William A Jr
6278 RUST Raymond A
62B0 LeCRAW Jerry
62B1 McCARTHY J L
6282 MADORE David H
6283 HOVEN Dietmar H
6284 BARTLETT Rick
6287 RANDO Dean
6287 RANDO Keith
6289 DELANY M
6290 CARLETON Paul
6292 BURRIDGE Alan
6293 ZANUCCOLI Anthony
6294 CAMPBELL Mary F
6295 WORTHEN Reed A
6296 CERVENY J
6301 TALBOT Louise N
6302 CREEDEN Dennis F
6303 TREMBLAY James 0
6306 BUSSONE Edward T
630B MIDDLER Stephen C
6309 KEENAN Aileen
6309 KEENAN Katherine A
6312 CHADWICK Helen L
6316 TWOMBLY Charles III
6316 YOUNG Richard
631B SALLEY Paula
6320 FIELDING Frank F
6324 CANNELL R
6325 CIVITARESE Daniel A
6326 LISTER Eugene
6326 LISTER James M
6326 LISTER Margaret A
6327 UNGER Mark
632B VANDEGRIFT Jeffery
6330 HOBIN Kevin
6333 HOAR Oscar
6334 HESTER Mary
6335 POPE Dennis
6336 SMITH Nathan
6337 STELCHOOK Maureen
6337 STELCHOOK Maurice H Jr
6339 RAINVILLE John R
6340 SMITH Angela
6340 SMITH Russell L Sr
6341 RUSSO Anthony
6342 RUSSELL Gerry W
6343 NEITZEL Gerald F
6345 MADISON G C
6346 DON Philip H
6346 NEAL Patricia
6347 BOSCH Steven
6350 SMITH G T
6351 STEWART Philip D
6353 KUHARIK Maryanne
6355 DIGAN Richard D
6356 PICARIELLO Frank
6356 PICARIELLO Frank J Jr
6357 PRENDERGAST Alan
6359 FOURNIER Pat
6360 LEBRODA Paul S
6361 MANDES Stacy M
6363 CHERRY HILL MARINE SERVICE
6365 GENDRON Isabelle R
636B McNAMARA Lauren M
6369 JOHNSON Thomas
6371 CARTER Gregory S
6372 LOW E W
6373 MARSHALL Thomas L
6374 GAROCO CONTRACTING
6374 GOTT David
6375 MATTHEWS Paul E
6376 RIQUIER Edgar F
6377 QUINN Jeremy
6379 HENNESSEY John P
6380 KINKEAD D
6381 FERRIS David
6382 DRAPER Pearl
6384 INGALLS Ernest L
6387 KETLEY Celia M
6388 WAITT Eleanor
6389 DEVITO Albert E Jr
6421 HARRINGTON Richard H
6423 COOGAN John R
6423 COOGAN Jonathan P
6424 FROST Philip M
6424 FROST Robert
6424 FROST Thomas
6426 DEELEY Robert J
6429 TURCOTTE Robert H
6430 FARBER Mark A
6431 MAHAN David
6432 SHERIDAN Valerie
6433 WILSON Robert P
6434 LEBOW Alan
6435 CLARK Wayne
6436 GILLIS Richard F
6437 O'BRIEN Debbie
6438 RUFF Myra
6440 LeBLANC Robert C
6441 WOODMAN ENGINEERING INC
6442 WOLF Charles E
6443 BOWEN Joanna L
6444 SAM'S CLEANERS & LAUNDROMATS NORTH BEVERLY SHOPPING CNTR
6445 WOITUNSKI William J
6446 ERICKSON Robb
6447 GAUMER Richard A
6448 CECILIO Joseph C
6449 DesCHENES Margaret
6452 FOTOMAT CORP
6454 RICO Eusebio
6455 COULOWRAS Elias
6456 FLANAGAN Robert
6457 MITSUHASHI Yoshino B
6458 OUELLETTE Nick
6459 STEEN M A
6470 CONRAD M F
6472 J J WALLACE APPRAISAL SERVICE
6473 RENNIE James
6475 BRADLEY William D
6476 PATENAUDE Jean
6477 SULLIVAN Thomas Dr
6479 WAYNE'S DISCOUNT BAIT & TACKLE
6480 DOYLE Steven
6481 DOYLE Steven
6483 CONNOR Ronald E
6485 KENNEDY Richard D
6485 SO-FRO FABRICS
6486 HERRIGEL Kim S
6486 TONELLI Peter J
6487 DOANE Judith A
6490 BRUSIL Paul J
6491 McDONOUGH C M
6495 HUNTER Wayne L
6497 WADE Ronald T
6498 AUDIO WIZARD
6499 WINOKUR Joseph
6500 JACLEN TOWERS
6502 FIORE Paul A
6503 GUFFIN K L
6505 GRAY Robert
6506 SPINIDIGIOZZI Don
6507 KAVANAUGH Lucille A
650B GANNON David J
6509 COLLINS M
6520 MEUSE Robert T
6521 AMORE Elizabeth
6522 BROWN Robert F Jr
6525 GRANT E
6527 FLAGLER Myron
6531 TALBOT Henry A
6532 JOSLIN Margorie
6533 JENSEN Hans
6534 KENNEY Earl L
6535 BARRICELLI Robert A
6536 NORTH BEVERLY NATURAL FOODS
6537 JOHNSON Chester J
6537 JOHNSON Edith
6538 WELCH Nathaniel
6540 MacMILLAN Dorothy A
6541 CROSS Robert C
6541 YOUNG-CROSS Janice
6542 TALLY CORPORATION SERVICE
6544 MURPHY Joseph M
6545 SLABACHESKI Anthony E
6545 SLABACHESKI Lisa M
6546 BERUBE J
6547 DEXTER Paul D
6548 COUGHLIN Richard F
6549 MALONE Richard J
6550 MAYO Conrad R
6551 BLANCHARD Bruce D
6552 MURRAY Emmett D
6555 DEAN Thomas S
6556 PATEL MAHESH M DR
6559 CARON Louise
6559 JULIEN Roland
6560 BERG Christopher
6561 BRESNAHAN John R
6562 GERBER Richard P
6563 MODUGNO Cindy R
6565 O'NEIL Mary C
6566 DON AT THE BEAUTY PAVILLION
6567 LURVEY Clinton S
6568 HANKS Anne M
6569 HARRIS Charles T
65B0 LYONS Claire
6581 FRANCIS Anthony L
6582 AL MITCHELL'S COMPLETE WEDDING
6582 CAMP MITCHMAN
6582 MANUEL'S BLACK & WHITE ORCHESTRA
6582 MITCHELL Mary D
6582 MITCHELL'S DANCE STUDIO
65B3 HENDRICKSON Lisa B
6584 DiANTONIO Frank
6584 DiANTONIO John
65B4 DiANTONIO Michael
65B5 LaCROIX Mark R
6587 ASSOCIATED PSYCHOLOGISTS
6587 FRIEDMAN JOANNE
6588 SILVA Anthony T
6588 SILVA Thomas F
6590 WILCZEK Drew
6591 WILSON James E
6592 MESSINA Janice E
6593 SCHOOLS BEVERLY CITY BRISCOE JR HS NURSE
6594 L'ABBE William
6595 LAYFIELD William A
6596 BLINN P
6598 RAPALYEA Steven
6599 SMOLSKI Joseph
6611 FRATTAROLI Carmen A
6612 MILES John A
6613 KOMPANOWSKI E A
6616 MA COMMONWEALTH PUB WELFARE DEPT OFCS
6621 MURRAY John W
6621 MURRAY Sean
6623 ARMSTRONG Roger T
6626 PORT MARINE INC
662B CLARIZIA Peter D
6629 LANGONE Jerry R
6630 LEE Richard M
6630 STARK Albert D
6631 RESNICK Paul
6632 MADORE Michael W
6633 RALPH'S
6633 RALPH'S MARKET
6635 DIANNO Kathy
6636 GILES Tracy J
6637 HENRY Barbara L
6638 McLAUGHLIN Henry B
6641 CLARK Ralph E
6642 RICHARDSON J
6642 ZORN Susan
6643 DULMAN J
6644 JAMES Ronald B
6645 OFIESH Paul
6646 HANSEN Robert A
6647 FONTAINE Julie
6647 FONTAINE Norman R
6648 MILLER Nancy J
6649 DAIGAULT Arthur Jr
6650 GEMINI LAMINATION
6652 LEARY Marie J
6653 COLEMAN Christel
6653 COLEMAN John W
6655 MORRIS Kenneth F
6656 MEGGISON David L
6657 LYONS L D
6658 GANLEY Norman E
6659 KITCHENER Charles J
6662 ENGINES & CDMPONENTS INC
6663 SCHULTZ Brian
6664 MARRON N S
6665 CIANFROCCA Albert
666B WINE CELLAR
6670 GERRY Douglas
6671 GATELY Barbara
6672 HASHEM Frederick J
6674 TILE FASHIONS INC
6676 HARRISON Roger
66B0 PIRAINO Salvatore J
6681 MURPHY'S ELECTRICAL
6682 ABRAMS Denise L
6682 ABRAMS Mary A
6682 ABRAMS Penny
6685 POMROY Donald
6689 DAVIDSON William
6689 GRAVALLESE N
6690 UPPER L L
6691 LLOYD Humphrey E Dr
6692 COWNIE P L
6693 SUPPLE Patricia
6693 SUPPLE Susan
6694 PERRON Joseph
6696 BERTUCCI Harry
6697 McGRATH Theresa
6720 DREW Wendell R
6724 GRINOVICH Edward
6725 POMROY Mervin D
672B FOLEY J
6731 STEPHENSON Terence R
6733 CARTER Bruce
6734 LEWIS T A
6737 CHOVINARD Paul A
6738 McLEAN Cathy
6738 McLEAN John A
6739 ELLARD M C
6741 DAVIS Walter A
6742 BERNARD Linda L
6743 COOK James A Jr
6744 PASSLER Jon
6745 PETERSON Leonard
6746 TANNEBRING Bradford
6747 MURPHY William J
6748 THAXTER W
6749 BURKE Kevin
6750 CLEAVES James A
6752 STAPLES Howard
6753 GREENLAW Ralph C Jr
6753 GREENLAW Richard S
6754 STELZER S
6755 BERK James J
6756 SOKOLOVE Paul J
6757 GOFF Butch
6759 ANDREWS George T
6760 WALSH Thomas A
6762 FIFFICK John
6764 THERIAULT Roger A
6767 FARLEY Richard E
6768 YOU'RE ON-ACCESS TO TELEVISION AND RADIO
6769 WATTS Pamela
6780 WILEY David J
6781 WHITE HEN PANTRY
67B2 McKOWN Andrew F
6783 TRAVERS William
6784 WALKER Keith B
6785 VIENNEAU Michael
6786 HENNESSEY Donna
6788 CARVEL OF BEVERLY
6789 REILY James H
6790 HILL J Gregory
6791 LEWIS Donald A Jr
6792 DODGE Arthur H
6794 SHER Philip
6795 ACCIAVATTI Dainer
6795 ACCIAVATTI Dale
6795 ACCIAVATTI Dianne Ms
6796 DEWITT John
6796 GEROW Ted
6799 WALLACE Gerard F
6803 GIOVANETTI A
6805 SCHNEIDER Edna M
6806 HAGEN John P
6807 WILEY Carl S
6B09 GIARDINA L
6814 CONNELL Kenneth R
6815 KMIEC George T
6816 CAPODILUPO Ronald
6817 MANCINI William J
6819 DIPAOLO William
6822 CONNER E
6824 BJORK Russell
6830 WINDOW BOX THE
6831 SAMPEY Keith
6833 MANFRE Anthony
6833 NORTON Dave
6833 ROBINS Carol Dr
6836 WIDELL Harold
6837 PITCHER David C
6841 McLEAN RON PAINTING
6842 CAPUTO D M
6842 MICHAUD Bruce
6843 BERG Robert
6846 GALLANT Laurence W Jr
6848 PETTIPAS Joseph
6848 PETTIPAS Joseph T
6849 SPEICHER James
6850 BORNSTEIN & GORDON CPA
6851 JACKMAN A W
6852 BELL J K A
6853 HOWE Susan
6854 MARCINKOWSKI John P
6855 YOUNG MEN'S CHRISTIAN ASSOCIATION-AQUATIC CENTER
6B59 CHILSON P T
6862 Y M C A
6864 HALLINAN L R
6870 HAIKU HAIKU CHINESE RESTAURANT
6872 KOBERSKI Thomas
6873 MURPHY L William IV
6875 HARRISON Edward P
6876 GORCZYCA Theodore S
6878 AHERN Sheila
6890 EXCEL ENGINEERING CORP
6B92 BODE Robert H Jr
6893 JESSEN Daniel C
6B94 StHILAIRE C
6895 KENTROS John C
6896 BDRGES Kevin R
6897 VINCENT Vaelerie
6899 MITCHELL Lou
7000 HAWAII TRAVEL CONSULTANTS
7000 NORTH SHORE TRAVEL SERVICE
7004 TRZEPACZ K
7005 HERTER David B
7006 LYNCH Mark
7008 PRINCE CONCRETE FORMS INC
7010 PERCIVAL Kent
7012 PIRROTTA Sergio
7014 WILLIAMS Genny
7015 McLAUGHLIN M
7016 ROGERS Glenn
7017 SAVARY Cynthia L
701B SMITH Alfred
7019 LITTRELL K Richard
7021 BAX Patty
7021 TOWNSEND Dana E
7022 CREAN Thomas
7023 PHIPPS Anthony A
7024 MILFORD E
7025 COUNCIL ON AGING

7026 McLAUGHLIN Andrew J
7029 STEWART John W
7030 TESTAVERDE Salvatore J
7031 THEOLOGICAL THREADS
7032 THORNTON Paul L
7034 PETIT Loretta C
7035 RUBIN Solomon
7036 AVALLON John C
7038 GIBELY P B
7039 SILVERMAN Diane S
7041 DOW Warren
7042 McCARTHY Gerald T
7043 LEWIS John W
7044 LEWIS Shirley
7045 YOUNG Darcy S
7046 MONTGOMERY Langdon
7047 AUTOMOTIVE WORLD
7049 FRIEND G E
7050 MASTRANGELO John
7051 SENECAL Jane
7052 McCULLOCK Gayle
7054 NIX Angela M
7055 MAHAN Charles G
7057 8EAULIEU E
7059 MAGLIARO Michael F
7060 8URG James M
7063 PINCARO D S
7064 SCHADE Paul G Rev
7065 RAYMOND Charles
7066 LeCLERC Lawrence P
7067 MERIDIAN ASSOCIATES
7067 MERIDIAN STUDIOS
7069 THOMAS Moses
7070 8EVERLY SCHOOL FOR THE DEAF
7073 LeBLANC D
7075 HOSPICE OF NORTH SHORE
7076 STEPHENS Frederick E
7077 ATHERTON Steven
7079 H G MACHINE
7080 O'NEIL Kelly
7082 DANISH Alex J Jr
7083 HINES Francis X Jr
7084 CWIK Frederick
7085 GAYNOR Alan
'children's phone'
7086 PARISI SALVATORE J
7087 WORRALL H M
7090 GREATA J Michael
7092 MacNAIR 8 Scott
7096 SUTHERLAND J Michael
7097 KELLEHER David J
7099 SOLLOWS Wendell
7101 DUNCAN William
7102 JOHNSON Mark A
7103 HERING 8eatrice I
7104 SULLIVAN Henry F Jr
7105 RUGGLES Daniel 8 Jr
7106 KAHN Robert M
7107 MILLIGAN Susan A
7108 NORTHEAST ELECTRONIC SURPLUS TRADING CO
7110 NORTON George
7112 KAMINSKI Kenneth D
7113 REARDON D
7114 GWINN Daniel
7115 8UTTRICK Rodney C
7117 8RDCHU Robert
7119 HYLAND Steven J
7120 LUCAS John
7122 ANGERS Real A
7123 CHAMBERS Norman
7125 CERHAUGHTON John
7126 PDLANSKY Stephen
7127 GRIEBEL William
7128 GANSENBERG Cheryl
7129 BROWN David
7130 SEWELL Richard
7132 KAMINSKI Kenneth D
7135 LEMOI Claude L
7136 ANCHORAGE AFTER CARE
7141 HORTON Judy A
7142 GEDRGES Christine
7142 VanDOREN J K
7144 8ESSER Donald E
7146 De8AGGIS Alexander
7149 HUME Maureen J
7149 KING Carolyn E
7152 DIPAOLD Arthur
7153 HOUGHTON David F
7154 FRANKLIN Karl
7156 MacDONALD 8arry W
7158 MIEDZIONOSKI John M
7159 SHEEHAN Andrew J Jr
716D CAHILL James P
7161 McNEIL'S AUTO BODY
7162 SEARS T
7168 CAMPBELL J E
7169 FIORY M E
717D NELSON Lorraine
7171 A & N ASSOCIATES INC
7173 KAUSEL John
7174 JOHNSON Nicholas II
7176 PDST F J
7177 ZUNICK Robert S
7178 GHEORGHE Victoria
7179 DEARY A E
7180 FOX RUN 8UILDERS
7181 REIN Sharon
'children's phone'
71B2 SHARFMAN Ellery
7183 TY8URC Francis S
7186 GORDON Gerald A
7186 GORDON Sue M
7187 TRANCHINA Salvatore
7188 O'KEEFE Peter J
7190 GORDON Meyer S
7191 CWIOK Joseph F
7192 FLOWERS 8Y PETE
7193 STARK J A
7194 CASSELL Robert
7195 SARGENT Walter
7196 CULLEN Donald L
7197 GOODWIN Harold C
7197 GOODWIN Scott
7200 MAGIC CARPET COMPANY INC
7204 BREITENSTEIN Mark
7205 GREENLEE Marilyn
7206 CALLAHAN E
7207 HOSTLER Harry L
7210 8IAL Scott
7210 STAFFIER I M
7213 MISTRETTA Paul W
7214 DAVIS Richard
'children's phone'
7215 CAPOZZI Albert D Jr
7219 DAVIS Victoria
7220 WOOD8URY Robert
7221 LEVIN G
7222 MULLEN ADVERTISING INC
7225 McCARTHY Chris
7226 RENNICKS Jay
7227 8RANN Donald D
7230 EWASCHUK Walter R
7230 EWASCHUK WALTER R
7231 O'BRIEN Timothy
7234 8RADLEY Richard
7236 KAY Robert N
7238 CULLINANE PAUL B
7238 GILMORE PETER
7241 GRA80WSKI R
7244 DAVGAARD Curtis L
7245 COPPER 8rian L
7246 HINDMAN Thomas E
7248 KUSZMAR Edmund F
7249 MERCIER Thomas
7250 ANSELLO ALAN DR
7251 FORRESTER Judith
7255 McHUGH Francis
7257 TOWEY John S
7258 8ERRY Charles
7259 HALL James S
7262 LENZ Richard
7263 Le8LANC Paul R
7264 ADNREAS William J Jr
7264 DAVISON Fredrick
7264 PRIDEAUZ Denis
7265 FOSS Donald
7266 AL8IERO V M
7267 PILCHER Paul M
7268 DALTON Margaret
7269 STOWELL Mark
7270 MUELLER Robert J
7271 PSZENNY M
7272 KIM8ERLY Winifred M
7273 DIXON Robert
7275 LAIRD Thomas
7276 HEAPHY D
7277 AMATUCCI James M
7278 LEVASSEUR P M
7279 PEARCE Howard C
7280 ERIKSEN Earl R Jr
7281 LAURANZANO Christopher
7284 GALLAGHER William H
7285 LeTOURNEAU John A
7288 DiBENEDETTD A
7290 PESTANA Anthony
7290 PESTANA Darrell S
7291 ANCHORAGE HOUSE THE
7292 WATSON Mark K
7293 SAVARY Johanne
7295 CDLBY Stella
7296 WALSH William J
7298 CDUNIHAN Mary E
7302 MORIARTY G Marshall
7303 ATLANTIC HOUSE OF PIZZA
7305 STELCHOOK Brian
7306 YETTS Valentine
730B MURPHY John F
7310 EATON Albert
7310 VEINOT V E
7311 MUNSDN Bruce R
7312 CARY John
7313 ERICKSDN Richard N
7315 SMITH Merelyn
7316 MacDONALD Mary W
7318 D'BRIEN James W
7321 MANDEVILLE Deane W
7322 WOODWARD P
7323 WOOD Amy K
7324 ZAITER Joanne R
7325 PIETRINI John Jr
7326 ZAITER JoAnne
7327 WHARY Hattie M
7329 BRUCE 8ertha A
7330 CIAVOLA Gary
7332 LIND George R
7333 McLAUGHLIN John E
7334 WESTRATE Richard L
7336 BURNHAM Paul
7337 O'BRIEN 8 A
7338 THRIFTY RENT-A-CAR
7342 RAYMOND John W
7343 8ARON H
7343 FOSTER Ira
7344 CROSS E
7345 HUDSON Robert J
7346 DICHARD Peter
7347 SIMS Sally
7347 SUPPLEE James
7348 NEWHALL Joseph E
7349 TOOMEY Barbara
7350 KNOWLES David R
7353 SOLLOWS Clyde W
7355 FOLEY I
7359 GIRL SCOUTS CAMP PARADISE
7360 DAVISON K S
7362 WIRLING Virginia C
7365 POTORSKI Walter 8
7366 PELLETIER I
7367 HARRIS P A
7367 MacCARTHY M
7368 DUNNE Charles E
7370 GLORIA STEVENS FIGURE SALON
7372 MacLEOD Arthur
7373 SADOSKI Thomas
7373 WARD Timothy L
7374 FLEMING A
7376 THIBEDEAU Dana F
7376 THIBEDEAU LINDA E
7379 RUST J L
7380 SCHWEIZER Mark
7382 MORRIS Mark
7383 GREENFIELD Jacob
7384 MULKERIN Austin C
7385 OLIVIERA Myrna L
7386 MURPHY Daniel C Jr
7387 FOLEY Michael S
7388 LECKSCHEID Clara B
7390 EATON Wyley E
7391 BUFFTON Thomas H
7392 WILLIAMS M
7393 LEAR Thomas E
7394 O'TOOLE Martin L
7395 HOLLIS R N
7396 McGOWAN Lillian
7397 HEALEY K
7415 SCANNELL Evelyn 8
7417 HALLIDAY L
7418 McGRATH S
7418 McGRATH Thomas
7419 WHITE M R
7420 WALKER S H
7421 RUSSO'S RESTAURANT DF 8EVERLY INC
7423 GILLIGAN Robert A
7424 KURTH Beverly
7426 GALIPEAU Joseph E
7427 CIANI D
7428 HASHIMOTO Tomio
7429 REILY James H
7430 MORONEY D
7431 THOMPSON Carl C III
7432 GILLIS Susan L
7437 MOSCHELLA Michael A Jr
7438 MALOY John D
7439 WOO Gregory S
7440 SOZANSKI STEPHEN R DMD
7445 MOUNSEY Richard H
7446 COLLINS James W
7447 8REWER Franklin R
7448 GLIDDEN Ethel
7449 MICHAUD Emilia
7450 D'BRIEN James P
7451 CHRDMOGRAPHICS INC
7451 CDLORGRAPHIC INC
7453 FREDA Charles J
7454 PHILLIPS William
7455 GALLAHAIR David J
7458 McMAHON Robert J
7460 ARCHIBALD Kate
7461 MORAN Glen
7463 BURR Leslie
7464 CHESLEY Diane
7467 KEATING Norman R
7468 COLE Robert A
7471 COLE Elizabeth
7471 CDONEY J A
7472 GERAS Michele
7473 LEATHER SHDP THE
7473 MICKI'S LEATHER FACTDRY OUTLET
7474 KRDWEN Jerril
7475 DALY Michael C
7476 DURGIN J L
7478 KRDWEN Jerril
7479 COTE Ronald P
7480 TORONTO Francis T
7481 FINNBAR D
7482 REID John U Mrs
7488 NOYES Gertrude
7504 ROTO-MAN
7511 PAGLIA Joseph
7512 BEVINS Joshua
7513 GOLDSMITH Priscilla
7514 WAGLEY Joseph P
7515 AUDREY'S HIDE-A-WAY
7516 BISCHOF Joey
7517 HARRINGTON David F
7540 ESSEX SOUTH ENERGY CONSULTANTS
7541 KARWOWSKI Theodore
7542 PARSON E
7542 WIN8IGLER P
7543 CRANE Stephen J
7544 MORETTI John J
7545 BULGER Julette
7548 MABIE Robert
7549 RAINVILLE J M
7551 I 8 T
7551 ION BEAM TECHNOLOGIES INC
7559 PLOSS Richard
7560 COLLINS Karen
7563 PRINCE Ronald
7564 ROBINSON Rodney
7565 BUSSONE Armand
7568 LIST Caryl
7569 HERMAN Virginia
7570 BROWN Frances
7571 PUTUR Stephen S
7572 CZTERNASTEK Stanley
7573 CLARK Gilman H
7574 MILLER Jane S
7575 HENKEN Richard D
7576 DRISCOLL Gerald F
7577 KOSSOVER 8arry
7578 ARENA Robert F
7578 ARENA Robin
7579 KERIS I
7581 SHEEDY Richard
7582 TAN Svan-Boon
7583 O'SHAUGHNESSY Margaret
7586 FARMER CONSTRUCTION
7586 FARMER Peter C
7586 FARMER ROOFING & REMODELING
75B7 DOANE Bradford
7588 ENOS Stephen J
7589 DEVARENNE S
7590 CALLAHAN Edward T
7591 LE8RO Gregory J
7592 SIHPOL Glenn L
7592 SIHPOL OVERHEAD GARAGE DOOR
7595 DAVENPORT Frank H
7596 GRINDY G K
7597 COYNE 8arbara
7597 COYNE C
7597 COYNE James
7598 LAVOIE Charles
7600 PARKER BROTHERS GAMES
7620 THELMA'S PLACE
7621 GOUGH A
7622 AYERS 8arbara E
7623 SUTTON Glenn A Jr
7624 SULLIVAN Ann
7625 FELLOWS Oscar J
7626 SISSON Judianne
7628 SHAW Mark R
7629 HARRISON John A Jr
7630 MOORE Frederick J
7632 ZAPPE Raymond
7634 BDCHOVEN John S Jr
7635 RUSSELL Michael R
7637 RDGALSKI Paul A
7639 BARBARA'S HANG-UP
7641 IMAGETECH
7644 BOLDEN Marc W
7645 AMIRAULT Brenda
7645 AMIRAULT Erik
7645 AMIRAULT Michael
7645 AMIRAULT Nelson L
7646 SWANSON Roger
7647 8RESNAHAN Thomas J
7650 WDLFE Alfred T
7651 MARSHALL Wayne
7652 McARDLE Terrence J
7653 AMORE Joseph D Jr
7654 THIBAULT Wayne
7656 FLYNN Leonard F
7657 STDVER Kristyn
7659 CORMIER B
7663 DiGENDVA Sonia
7664 FLYNN Richard P
7665 HOUDE R J
7672 WEAVER Carol A
7674 WAGGETT John B
7676 GEMMELLARO C L
7678 KEOGH Tom
7679 ROCCIO Arthur J
7700 BEVERLY CITY HARBOR MASTER
772D MERCER Raymond
7724 THOMAS Earl E
7726 ELLIS Joseph P
7729 NAUSS Frances C
7731 CRUDELE Nello
7732 STONE Barbara
7738 PAGE Raymond R Jr
7739 SHIELDS Charles A
7740 RANDALL Paul H
7741 LOUGHIN Sarah N
7743 CARBONE John
7745 JEWELL Shirley M
7747 KYMALAINEN John
7748 SERPLISS Thomas Don
7750 GAMACHE Catherine G
7752 NUGENT Robert
7754 GRAY Edward
7755 CLANCEY L L
7756 MARTIN RICHARD DEVELOPMENT CO
7757 JENSEN Henry L
7759 DURKIN Philip J
7760 FRANCIOSE Michelle M
7760 FRANCIOSE Stephanie J
7760 WALSH Marie E
7761 MORROW Margaret C
7763 JELLERSON David L
7764 8ATTISTELLI Raymond A
7765 KNIGHT Patrick M
7766 GUY Patricia D
7767 STEWART Earl
7768 CLARKE Gerald L
7771 H C R SYSTEMS CORP
7774 RAYMOND Linda M
7776 NEMCCO
7776 NEW ENGLAND MAINTENANCE CHEMICAL CO
7778 ROUNDY COMMUNICATIONS INC
7779 McDONNELL Dorothy
7780 MacLEAN Daniel
7781 POWERS John F
7783 WARD Ronald J
7784 McGINNISS Richard J
7785 CALER Carol
7786 8AR8ER MaryJane
7787 URRETIA R W
7788 PAGE William A
7789 RIGGS Homer J
7795 KOEPLIN David J
7797 HART Roderick P
8000 HODGES M E
8002 COHEN Sidney H
8003 HANSEL & GRETEL
8004 8ELL Gregory
8005 O'BRIEN STEPHEN P PLUMBING & HEATING CO
8009 LEWIS Gerard
8010 MELIE Frank
8011 WOLFE L O
B012 NOONAN Ken
8014 PITTS Katherine
8015 STANDLEY J
8016 NIEMCZURA Michael A
8017 FROST Robert
8017 RICHARDS Debra A
8018 NOLAN L E
8019 VITALE Kathleen
8020 CONVENIENT FOOD MART
8021 PARKHURST Warren
8022 CUCCHIARO Stephen
8023 WILLIAMS Donald O
8025 GLIDDEN William L
8026 BOLDUC John
8028 LANDMARK SCHOOL DORMITORY
8031 8LANCHARD Martina M
8032 RECORD RACK THE
8033 CAVERLY Joanne
8035 GUAY Irving E
'children's phone'
8035 GUAY Tina
8036 AU8E Robert A
8037 CHOQUETTE Irene
8037 CHDQUETTE Yvonne
8039 FARLOW Arnold W
8040 KERR James L
8042 8OWEN P
8044 MASON William A
8046 RIVERS Marie E
B052 ALEXANDER John III
8053 MILDRAM L J
8055 SWEENEY E T
8056 JDHNSON Thomas
805B PARSONS Stashia J
8059 MDNROE Jennifer
8060 GONZALEZ Matias
8062 RATH8UN Melissa
8064 MILLER David E
8065 RYAN Jeffery
8067 REID Harriet
B068 LONG D
8069 OJALA D
8071 SLABACHESKI Anthony F
'children's phone'
8072 WATSON David E
8074 MOFFETT Robert
B076 CLEMONS Stuart
8080 PROJECT COPE

© 1985 Johnson Publishing Company,Inc.

8082 DAVIS Gwen
8082 HOLT L Emmett
8082 LeBEL David
8087 PORTER Charles M
8089 GAGNON I J
8094 AMATUCCI C A
8095 CLARK Raymond
8104 NADEAU Ronald
8105 BACON L
8106 ROWELL James R
8109 HEADSTART PROGRAM NORTH SHORE COMMUNITY ACTION PROGRAM INC
8111 WORLD OF VIDEO INC
8113 RAYSTER Richard W
8116 RAMSDELL Paul D
8117 REISS Chris
8131 CORNING A E
8133 TRASK Arlene
8134 GREEN David
8135 BRINDLE Albert J Sr
8136 SPECHUILLI Joseph
8137 SUMMIT M E
8138 DUNN Tom
8139 CURRIER Douglas E
8140 JEDREY William M
8142 TRAN Chi
8143 BAKER Stephen F
8144 COMMUNICATOR ASYTANCE SYSTEMS INC
8147 SPEAR Eugene E
8148 MODUGNO John A
8152 DECK Raymond H Jr
8154 SCOTT Cheryl
8155 McLAUGHLIN James
8158 8EANE Daniel
8160 MANSFIELD Charles 8
8162 LINEHAN Jerôme
8163 AL8ERT 8ertha R
8165 SMITH F A W
8166 WINTHROP G J
8167 BOVIO Maria
8169 SA8LE Marla
8170 CALLAHAN Daniel E
8171 GRONDIN Thomas 8
8172 WALTERS S Evan
8174 THERIAULT L
8175 COVE GULF STATION
8176 McDOUGALL Michael
8177 KELLY James
8178 TRUONG Phat Nguong
8178 TRUONG Van
8180 A8RAMS Robert
8181 WILEY William R
8182 LEWIS L
8183 SWAIN William G
8184 HERRICK Mark W
8185 BIRCHMORE Ronald
8186 NICHOLS Louis J
8187 BOVIO Nicholas
8188 YOUNG Phil
8189 STANLEY G P
8190 VISION CARE ASSOCIATION INC
8191 HUDON Paul J
8192 HOEY William 8 Jr
8193 SWINIARSKI Henry J
8194 PAPPAS M
8198 HODPER Nancy L
8200 THOMAS FORD AUTD BODY
8201 ESHJDRN James R
8202 PAPA GINO'S
B203 LAURANZANO Peter
B206 KDLESIKNSK Henry S
B206 KOLESIKNSK Lisa F
8207 PIZZD C D
8208 ANSTEY Sanford
8209 AUGUSTUS Bartholemuel
8209 AUGUSTUS Santa
8210 SKEADAS Dennis G
8211 RENDEIRO Charles Jr
8212 WHALEN Laura
B214 HANAMDTO S
8218 MORNEAU Robert A
8220 FREQUENCY & TIME SYSTEMS INC
8228 SHERRILL Charles H
8229 PULED Vincent
B230 DICKINSON ANDREE
8231 DENNESEN Frank
8232 HELD Howard J
8237 LEDNARD George H
8238 BILELLD Robert
8241 SYLVESTER C
8243 MARKS Cathy M
8246 JUDD Daniel
B247 BUDELMANN Edward
B248 CDUSINS Norman
8250 NEW ENGLAND CIRCUIT SALES
8253 STDCKETT S W

© 1985 Johnson Publishing Company,Inc.

927

Numbers are preceded by above prefix

8254 HAYHURST Robert A
8256 SCHWECHHEIMER John
8256 STEVENSON Christopher
8257 RODGERS Michael C
8258 ENGLISH Tracy J
8259 STROUT B M
8261 SAYRE-SCIBONA John
8262 CHRISTIAN SCIENCE CHURCH
8263 SMITH Christopher M
8264 RICHARD T David
8265 PRADA Robert Sr
8267 VITALE Alan
8269 DEMINSKI John S
8272 BERKOWITZ D A
8273 O'REILLY Kevin
8274 KATZ Sidney
8275 TOOMEY Joyce
8276 SHERWOOD David
8277 DAVIS L
8280 NEWHALL Robert S
8281 ASKINAS Walter
8284 BARRY Rowan
8287 CHANNELL M Scott
8288 FARLEY Howard J
8291 JACOBS Norman
8296 HILL David F
8298 L'ITALIEN W R
8299 ESSLER Dick
8300 HY8RID COMPONENTS
8306 SEOW Lorna
8308 ROSE Claudia M
8309 OLIVER Thomas
8310 KARAMAN Joseph W
8311 ELLSWORTH Joseph C
8312 CASEY T E
8316 MILLER Natalie
8318 VESELY Stanley
8321 GUTTMAN Robert A
8322 FULLER Celeste
8323 GILL Joseph M
8324 WATTS Viola
8328 O'BRIEN C
8329 MOWE K E
8330 MASSACHUSETTS ACADEMY OF FAMILY PHYSICIANS
8336 HILTON Austin Sr
8337 SHIRTWORKS
8338 LEBEL Amy H
8340 AM8RIFI Ronald P
8341 VILLAGE SURPLUS OUTLET II
8342 MacMILLAN Kevin
8344 FOSA C
8347 LONERGAN Daniel F
8349 SCOGLIO Paul
8353 ROBINSON Edward A
8354 TAMBERINO Matthew
8357 ABBOTT David
8360 ROBERTS L D
8364 DUBOIS David J
8365 SASSO John D
8366 WOLFGRAM J
8369 NEWMAN Raymond S
8370 CAMERON Dave
8378 RUST Robert
8380 HARRINGTON James R
8385 STANTON A M
8387 BINKERD Alan D
8388 SANDERCOCK S
8389 GOMES Augustus Jr
8391 KOZLOWSKI Marian
8392 RODDEN Phillip
8396 ANDERSON Peter E
8397 NORTH SHORE THEATRE-USED CAR ANNEX
8398 SENIOR HOME CARE SERVICES INC
8399 CURRAN Daniel F
8401 JUVELIS APHRODITE
8402 CARNEVALE David J
8403 PIECEWICZ L
8407 DAILEY Scott
8408 RONAN F
8411 CLAY Robert W
8413 DRISCOLL Peter
8416 MacARTHUR Dorothy
8419 LENZ Judy Ann
8420 LAURANZANO INSURANCE AGENCY
8421 SCHOTT Walter J
8427 HOLMES Lori J
8427 SCANLAN David
8432 INOUYE Mark
8433 HOPKINS Eugene
8435 OXTON A
8436 BOUDREAU Richard
8439 WORSHAM Steven
8450 ALTMAN DISTRIBUTING CO
8455 DeLUCA Don
8456 BARTLETT N
8457 ELDRIDGE Carla D
8458 McCAFFREY Leo J
8462 CARNEY Dennis
8464 BOUDREAU Ethel Mae
8464 BOUDREAU Frank
8465 ANASTASIA Kenneth J
8470 BECK George E
8471 MORSE JEANNE
8473 RENSHAW John W
8474 GREY Roger R
8476 HOLMES Thomas
8477 LAWLER J Michael
8478 FAUST J
8479 BUSSONE IRON WORKS
8481 DALTON Pam
8481 ROOP Chris
8482 KURRA Cathy
8483 COLEMAN Robert
8485 BARTLETT Paula
8486 KING James B
8487 SHAW Thomas E
8488 YORGY Lawrence R Jr
8491 MELLO Armandina
8493 TAYLOR Robert G Jr
8494 HOUSTON Douglas
8495 LIQUORI Stephen
8498 RYDER Ernest
8499 THERIAULT Phillip
8500 WAVERLY HEATING SUPPLY CO
8504 FITZGERALD Michael
8505 HAGAN Joseph P
8508 NICOSIA Robert
8509 BELL Arthur C
8511 ZMIJEWSKI M A CPA
8511 ZMIJEWSKI Michael A CPA
8512 MacDONALD Rick
8514 LOWRY R M
8515 CORNELL K
8516 MOORE Kathleen A
8517 HOVEY J F
8518 KACZOR Joseph
8519 RYAN John
8520 FOSTER Bruce
8522 FIELDING Robert A Jr
8524 OVELLETTE N
8525 GADBOIS Jan R
8527 DUSTY HULL INTERIOR & EXTERIOR CARPENTRY
8528 BEMIS Robert W Jr
8531 GREEN Henry
8533 POIRIER Arthur
8534 ROBBINS Michael
8536 GAINES J A
8536 REES William
8537 MARTIN James D
8539 RENARD Gary
8540 SULLIVAN Garry R
8541 ROMANO Giovanni
8542 F L P SYSTEMS
8544 EMOND Brenda S
8546 McKENNA Rosemary C
8546 McKENNA ROSIE
8546 REIM L
8547 DUBE Heather
8548 HELD Michael
8549 COLLINS Patricia R
8573 PHILLIPS N J
8574 AMBROSE Gregory P
8575 VanDeWATER Robert H
8576 NEW ENGLAND BIOLABS INC-ORGANIC SYNTHESIS DIVISION
8580 DESMOND Neil
8581 CARGILE Danny
8581 KEATING Dan
8584 MORAN Donald M
8585 LANDAU Robert K
8586 MEDFOAM
8586 PRATT HUDSON INDUSTRIES INC
8589 DOSKOCIL Doug
8589 PERAZA Frank
8590 WESTHAVER R R
8591 GILMORE Peter
8591 McGREVY E R
8593 SAWULSKI Carol A
8593 WELSH Walter
8595 MOODY D J
8597 ERNEY Robert
8598 CHURCH David
8599 BARTLETT Donald G
8610 JERRY'S PAINT & WALLPAPER
8614 PITTS Raymond H
8620 RIEL V
8622 ZENISEK George J
8623 KENNEY H Joseph Jr
8623 McGOLDRICK Carlene
8624 BOWDEN Grey A
8628 HUBBARD A
8629 PILLER Steven J
8631 ESSEX EQUIPMENT SERVICE
8631 ROBERTS BOB
8633 MICHAUD B Gig
8634 POMROY R
8635 UNDERWOOD Art G
8635 UNDERWOOD ARTHUR D
8635 UNDERWOOD Scott
8636 EMMETT Carol
8637 DuBOIS Albert
8637 DuBOIS Michael
8640 HALL Muriel A
8642 HIGBEE Mary Ann
8643 PASQUARELLI Richard T
8645 BOOKHOLZ Scott
8647 PARRELLI Benjamin Jr
8650 FIELD Raymond P
8651 LECLERC Donald R
8652 JO JO'S
8654 LOHNES V M
8655 RYAL SIDE LIQUORS
8656 FRANGOS Peter
8657 LIL PEACH GROCERETTE
8658 ALEXANDER James B
8661 BETTENCOURT Francis L
8665 SERVPRO OF BEVERLY
8666 OFFICE PRODUCTS SERVICES
8667 PILICY Edward R
8669 WILLEY John D
8670 RAM ANSWERING SERVICE
8671 RUSSELL Donna
8672 MARKERT David J
8673 MOORE Joseph F
8674 BEVERLY CITY FIRE DEPT FIRE PREVENTION BUR
8677 NEW ENGLAND FASTENER
8678 PARADISE POOLS
8679 MARR Ron
8680 ZAGER Michael
8681 CROWELL John A
8682 DICK'S CONCRETE FORMS
8683 SULLIVAN David R
8689 GAUVAIN Jessica
8690 NAULT John
8692 BELLOHUSEN L
8693 LaMONTAGNE M
8694 SKILLIN R T
8695 POWERS Joseph A
8696 LUNDSTROM David W
8697 KIRKPATRICK N
8699 PRISBY Gary S
8701 HERROLD Ned C
8702 GARCIA Aldolfo R
8703 MURPHY Michael C
8704 FULLER L
8706 GAIGE Bradford J
8706 KNUUTTILA Richard
8708 TARDIFF Gary E
8709 BEAULIEU L M
8709 BEAULIEU Marie
8711 MOSCARILLO Carol
8712 BENJAMIN Donald
8714 DiGENOVA Elvasio
8714 DiGENOVA Robert
8717 KEEGAN M E
8718 BOISVERT Michael
8721 HALL J I
8721 HALL Norman R
8727 DIET CENTER OF BEVERLY
8728 COOK Hester
8730 LEITER Gregory
8731 MELENDEZ Jose J
8732 AYLWARD Carl D
8735 LENA'S PIZZA & SUBS
8737 SPIRIDIGIOZZI John J
8738 ALLEN James R
8739 ZELANO Debbie
8745 TANDEM EQUIPMENT SALES INC
8747 DUPUIS Guy
8750 PIZZO Anthony L
8751 BUTTERWORTH Michael
8755 WAYMAN David S Rev
8756 ANGERS Paul O
8756 ANGERS Tina
8757 MINUTEMAN PRESS OF BEVERLY
8760 LANG Everett
8761 KIRRANE John J
8762 AIETA M A
8763 CLEMENTS George
8764 SAITO Masaki
8765 EADIE John
8766 WYLIE Martha
8772 UNIT AGAINST RAPE & SEXUAL ASSAULT
8783 CLARK Wesley Jr
8785 CHANDLER Joan
8787 HENNESSEY R
8789 FULLER T B
8791 O'CONNOR Bart W
8793 ECOLE BILLINGUE
8793 WARING SCHOOL THE
8797 BENNETT G F
8797 BENNETT Gary F
8799 ANSLONO Kenneth B
8799 MAHONEY Loree A
8827 KANE K C
8831 BYRNES D L
8831 MacKENDRICK L J
8833 AMARI Roseann
8833 GRANT T
8834 FLINT Rosemary
8838 HAYES Shannon
8839 COTTER Cynthia
8842 BURNHAM Barbara
8843 GLICK Ronald
8844 DICK'S ON TIME SERVICE
8844 KRAUS Richard J
8845 MOORE M E
8849 FOLSON Richard B
8883 KARLYN Robert
8887 GREENESS Gary
8888 MacGREGOR Tom
8889 CALNAN Donald J
8691 HARLOW Glenn J
9010 BERNARD Paul
9012 WOOD John F
9014 SYNENKI Alan
9015 O'NEIL Timothy Scott
9016 MURRAY J A
9017 BROWN Donald
9019 DASHCUND David
9020 PAGE Charles D
9021 JOHNSON Dennis A
9022 NESSON Christopher R
9023 KINGSBURY Scott C
9026 MacQUARRIE Donald A
9028 TUFF Lindsay G
9029 REMINGTON Mary B
9030 STACY E
9031 FORSTER J Miss
9033 LAYFIELD Kevin M
9034 FECTEAU Susan D
9036 FRIESON Lee
9037 CARBIN S
9038 SILVERMAN N
9039 FRONTIERO Anthony
9039 QUINN Mike
9040 DELANDE Michael
9041 BUCKLY Bruce
9046 CARROLL S Marilyn
9048 GUBERMAN A
9049 MACARO Peter
9051 KENDRICK Phillip E
9052 SMITH Laureen
9053 BOGART E
9054 SULLIVAN William S
9055 BARKER E L
9056 SCIAMANNA Paul
9057 GLIDDEN Earl T
9058 VIENT Wayne
9064 HAWKINS David C
9066 RYLAND G Neal
9067 MANSON L
9070 KALOS ADULT HEALTH PROGRAMS
9072 HAEFNER Mary E
9072 HAEFNER Phillip D III
9074 KALOS ADULT HEALTH PROGRAMS
9075 MEDICINE SHOPPE
9077 SHELTON D Brian
9078 DRISCOLL K
9079 D'AMBROSIO Frank A
9080 HATCH M
9081 DICKSON Donald E
9082 TAKADA Isuzu
9084 BUNK Jeffrey
9085 PALM Stephen C
9086 OVELLETTE L
9088 KARLBERG D C
9090 SWEITZER Eric
9091 FRIEDMAN Lonnie
9091 LAUENSTEIN Paul C
9092 RUBIN W
9094 DUCEY E
9096 PEDERSEN Kevin
9099 MICHAUD Brian Stanley
9100 EATON ION MATERIALS SYSTEMS
9100 I M S
9110 CENTURY NORTH SHORE BANK & TRUST CO
9120 HURLBURT Harold N
9121 RICE Donna
9121 RICE Mary
9124 BALDASSARRE Luigi
9126 HEATH Patty
9129 MANN Benjamin E
9131 CIARAMITARO Charlie
9133 WHITNEY William D
9134 CREAMER N
9135 DADDARIO Donald F
9137 SMITH Lawrence J
9138 LARAMIE Richard
9139 FRAUGHTON Skip
9140 SMITH James
9142 DePIERO Brian D
9143 NORTH SHORE ENT.
9145 HINCH Natile
9146 FUNDERBURK Roy
9148 PERKINS B A
9150 GENTILE Louis R Sr
9153 LANDRY David
9154 TURNER Jay
9155 CHERRY FARM CREAMERY
9157 CONRAD Carl A
9158 STROHMEIRE John
9160 KELLEY Richard S
9161 LANPHEAR Roger
9162 ROCHELEAU J Edmund
9164 HOLMES E
9166 TIRRELL James
9169 LASKOWSKI Stanley
9170 KROEKER John
9173 HELEBA Sam
9174 CARDIN J
9175 JUTRAS Robert M
9178 CANTIN Peter
9182 LYNCH Paul M
9183 HAUSNER Paul
9184 PROCUPIO Louis
9185 SWETT M
9185 THOMPSON Robin
9189 LEWIS Gary M
9192 SILVA Maria
9193 LOWE Arnold H
9194 GAGNON Helen L
9195 FRATES John
9196 HASTINGS Robert J
9197 HAYES Thomas
9198 PIECEWICZ T
9199 ALLISON Donna
9201 KASSOTIS A
9202 KELLY Joseph A Jr
9203 CLEMENZI Robert
9205 HANLON M
9206 HARTNETT Eric
9207 FOX Jeffrey
9209 GIBBS Michael
9209 SILVA Sheila
9210 COGSWELL William
9220 GERARD Eleanor H
9222 HARRISON S A
9224 WILSON Danny
9226 TADESCO Joseph D
9228 HUGHES Alice Leah
9228 THOMAS William Hughes
9229 EAST COAST SOFTWARE
9230 LAWSON Charles E
9231 PITU Michael
9232 LIMA Thomas
9237 HEIMBURG Paula
9238 MORI Richard A
9240 TREMBLAY Gerard
9242 FOGLE Thomas W
9246 DAVIDSON Jay
9254 ROBINSON David
9255 GONDBERG Larry
9257 GLASS John R
9258 KEANEY Mary
9260 HALL Elizabeth
9262 WOODWARD Donald E Jr
9264 SILVA Richard J
9271 McNEIL L B
9272 CARPENTER Paul
9273 GUERRETTE Nancy
9276 SHIMOZAKI Sadao
9277 StLAURENT Richard
9278 SPELIOTIS James C
9279 PORTER Leslie R
9286 GREEKE Lucille
9286 TAYLOR Norman H
9287 TURNER Steven L
9290 DOWNS George A
9291 FRASER J
9292 ANDERSON B
9293 FITZGERALD R Scott
9295 BROWN Jeffrey L
9297 MOFFETT Peter
9298 TOBYNE Mark
9300 TORLOLINI James
9301 RYAN Roger
9302 DRONEY Stephen
9306 BANCROFT George
9307 DELPAPA Cindy
9307 DOUCETTE Roger
9308 ABBOTT Richard
9309 STROPNICKY Joseph
9313 SAVAGEAU Glenn
9315 SOULIOS Chrissa M
9316 MORRISON Ronald A
9317 BARTON R W
9318 WINKFIELD Richard C
9319 CROSS Donald
9323 FOLEY T
9324 BRIMBLECOM Curtis
9326 GROVE Wayne M
9329 HOWARD Michael
9330 AMORE Joel
9332 BORGIOLI J
9333 C & C CARPENTRY & CONSTRUCTION
9334 PAGE Lawrence
9335 FRANO Marilyn
9335 O'DEA James
9337 MAGOWN Robert
9338 INNOCENTI Gregory
9340 SWEARS Mike
9341 CAHILL Bob
9342 PETERSON J J
9343 MENIATES J L
9344 BORGIOLI Debra
9344 O'BRIEN D
9345 McCARRAN Michael J
9346 LaPOINTE Nancy
9347 LaPOINTE Douglas J
9347 LaPOINTE Gerard N
9348 RAINVILLE Donald
9349 LEZETTE Heidi L
9350 EASTON Frank B
9352 WALLACE Priscilla E
9354 STATHAKOPOVLOS John
9356 GRANT David
9357 PRUCKNICKI J A
9359 DROST Roger J
9360 RICHARDS D M
9363 SINTIRIS Marilyn
9364 FINOCCHIARO James J
9365 ZAPANTIS Michael
9366 LeBLANC Michelle
9367 CULLEN Robert
9370 ELLIS Theresa
9371 FANNING P John
9372 LAWSON David
9373 HOGAN N
9376 WALSH C
9377 TUCKER Eleanor J
9379 O'NEIL Pamela L
9380 PRATT John
9380 PRATT Michele
9381 LORETI Bernard
9386 PATTERSON Sandra
9387 HUSH HOT LINE
9387 RENARD Gary R
9388 ECKL Ed
9390 BEAUBIEN Arthur F
9391 BARTRO Robert
9394 NORTHERN TREE & LANDSCAPE CO
9395 BRETON James C
9396 TREANTOS D
9398 ELLIOTT C
9410 FAMILY CONTINUITY PROGRAM
9413 BURGER William J
9415 BRIGHAM Marion A
9416 PETERS Annette
9418 MacALISTER Richard N
9419 MARCOLINI John F
9420 BOUCHER S
9422 SMITH Martin S
9424 LOTHROP Edward J Jr
9425 KELLEHER Michael
9426 DATE Masaru
9427 NEWCOMBE Edward
9428 SHACKELFORD K
9429 BAY David L
9430 MAGRO John W
9431 GERARDI David S
9432 KNOWLES Jonathan R
9433 SPANGER Charles
9434 MORSA Diane
9436 SYNDER Edward
9437 HOVEY Allen B
9438 DEROSIERS David L
9439 COLONIAL CATERING
9440 MacNEILL Ronald A
9442 McGRAW Thomas
9444 RUSSELL B
9447 STEVENS Timothy H
9448 RESNICK Mark S
9449 BOZZETTE M
9451 AMICO Michael A
9452 GAGNON Raymond J
9453 BOULEY K
9453 DAVID Bruce W
9456 MORRISON John Jr
9460 BEDWORTH Jacalyn
9461 SEARS Mason
9462 SCOGNO Stacie
9463 BLAUSTEIN M
9466 FLORIG David
9467 TITCOMB Steve E
9470 LIPFERT H
9471 COLMER S T
9473 CANNAROZZO Thomas
9474 PIZZO James C
9475 WRIGHT Joseph T
9477 UTLAUT Mark
9478 SMITH Carey
9480 COLMAN Andrew
9482 BILODEAU D L
9483 TAYLOR Kelly A
9485 WOLKOFF Dennis B
9486 JOHNSON David
9487 McGRATH John E
9489 DALY Joseph P
9491 KINGSTON Richard A
9495 JOHNSON Charlee
9496 DAY Christopher
9497 LARRIVEE G M
9498 WARD George
9499 COMEAU Robert E
9507 BETTINSON Mark
9508 PRINCE Tony
9511 PELLEGRINO Joseph N
9512 BARNETT K L
9513 FREEMAN B
9513 LEARY Susan
9514 BOUDREAU Joe
9515 PARKER Wilson L
9517 KAMPERSAL Jeff
9518 SAMPSON George W
9520 WRIGHT James L

927

Numbers are preceded by above prefix

9521 MARTIN VERNON A INC
9522 STANLEY Julia E
9523 ROSS Stephen M
9524 MURTAUGH Christopher J
9525 BOOTH L
9529 McGARVEY William D
9531 HARVEY David
9533 DUMOND Yvanna
9534 AHO Joseph
9535 PAPPAS Andrew
9535 PAPPAS Barbara
9536 GATHIER E
9537 McGLAUFLIN Eleinore E
9538 MEYER Grace L
9540 GREIN Joseph
9543 GAUTHIER Richard J
9544 RITCHIE R Jeffrey
9545 LEE David F
9546 MOORE Jeffrey G
9547 MIGLIACCIO Dominick L
9548 GALVI John
9551 SWAINE Andrew
9552 8ROWN Edward B
9553 BELL Charles M
9554 ERWICH Hans J
9555 BRADLEY R F
9557 HENDRIX Eleanor
9560 SPINAZZOLA F
9562 MacDONALD Ross W
9563 MURPHY John
9565 BOMAR Hugo
9565 BRODBINE Jimbo
9565 ESECSON Matt
9565 KINNEY Dave
9566 KOMICH John H
9567 DiVINCENZO Anthony 'children's phone'
9568 KIRKLAND Richard F
9570 ACKERMAN Donald C
9571 BEVERLY CITY ASSESSORS BD
9574 KENNEY Eric M
9575 PETRONZIO P A
9576 MAHONEY William
9577 JEDRASZEK Mark
9580 SOWYRDA G J
9582 RUGGIERO Michael
9583 MALONE A
9584 KINDLE Frederic J
9585 ADAMS K
9587 HEINERICH Laura
9588 MORSE Wayne
9591 KIDNEY Eddie
9593 TRAINOR N S
9594 FAMIGLIETTE Michael
9595 GACHIGRARD Richard
9596 SILVER Paul H
9597 BENNETT 8rian
9598 JOHNSON Michael F
9599 CARNEVALE Paul T
9602 DAVID Warren O
9603 McCAHILL Maripaul
9604 ZAKREZEWSKI W J
9606 PELLETIER James D
9609 RONCI J
9610 DANYLUK Peter J
9610 PEEL B
9615 MARTIN J
9616 DiPAOLO Alfred J
9617 CRANNEY ELECTRIC
9619 ROY C M
9621 DODGE K S
9622 8RUNO Dave
9623 KOWALSKI Gregory J
9625 FOLEY B
9626 MUNROE David
9629 KNUDSEN Ramona
9631 GI88S Robert 8
9632 MacDONALD Carol
9632 RUEST Stephen C
9634 POWERS Mary
9635 WLASUK P
9636 SABINE Richard L
9637 NOWERS J 8
9638 HALEY Kevin
9638 HALEY Porpoise
9638 MOSCATO Albert
9638 TETREAULT Raymond
9640 EKBLAW Walter E
9641 THI8AULT Laurent L
9642 INGAUS D
9645 RATHE Paul W
9646 LITTLEFIELD Kevin
9647 WALDRON C A
9648 GATELY Evan
9650 GILLIS Peter P
9651 WEISS8ERG Lori
9652 McKENNA Thomas J
9653 8LAKE Douglas
9654 TIRRELL Paul 8
9656 SMITH E S
9658 MORGIA Marie
9661 HANSON B
9662 VALENTINE 8ill
9665 McNAMARA Timothy F
9666 VINCENT Richard E Dr
9667 SYGOWSKI John
9669 ARCAND Eddie
9670 MILLER Ralph M
9672 ROSA Anthony V
9675 RUSSO Salvatore P Jr
9676 O'BRIEN J
9676 O'BRIEN P
9677 GOLDSON Thomas
9678 ROSS Peggy
9681 DAGLEY Dolena
9682 SCANLON Paula
9683 DARISEE Paul G J
9684 MUNROE Scott H
9685 MURPHY R K
9686 BIXBEE Henry L
9688 ALL SEASON'S INC
9690 FIELDMAN & MOLAND CORP
9695 MOSSE GEORGE E JR
9695 MOSSE MICHAEL V
9695 MOSSE & MOSSE ASSOC
9697 SPENCER C C
9698 MOSSE & MOSSE ASSOCIATES
9800 CASEY MICHAEL
9800 CHANNELL M SCOTT
9810 8ELANGER Elizabeth
9810 8ELANGER Gary
9810 BELANGER Richard
9811 KUSIAK Paul M
9812 McADAMS S J
9813 SCANLON Allen J
9814 O'NEIL Derek C
9815 COREY Norman R
9816 HOLCOMB Walter W
9817 MULLER Lon J
9819 ROBINSON I
9820 BIERMAN Michael
9821 LEVY Jay
9821 NEWMAN Sandy
9823 LEONARD Edward R
9824 NORTH SHORE FAMILY PLANNING COUNCIL-ADMV OFC
9826 MacDONALD Wendy
9828 ANGSTROM John A
9830 SIMONSON J E
9831 WHITAKER Richard H
9832 LUDWIG Judith
9833 JOHNSON L C
9834 GIL8ERT Martin
9837 CONDON Daisy
9838 WINSKOWICZ Stephen J
9839 8A88 John
9840 JURALEWICZ E
9841 FITZGERALD Edward
9843 NORTHEASTERN LANDSCAPING
9843 StPETER David
9845 FURNISS C
9847 MITCHELL Brian J
9848 MONTGOMERY Susan J
9848 WILLIAMS Michael E
9849 SIMPSON Steven
9860 FITCH Paul
9862 LiPORTO Daniel
9863 WARD Joseph J
9864 DiGUISEPPE Michael
9865 WHEELER M D
9866 GRAUSAM John
9867 McADOO John A
9867 McADOO M C
9870 INDUSTRIAL CAB CO INC

944

Numbers are preceded by above prefix

0427 LEWIS CLARK & BROWN INS AGCY READING

992

Numbers are preceded by above prefix

9911 NEW ENGLAND TEL CO RES ACCTS

THE SHORTEST DISTANCE BETWEEN TWO POINTS IS A STRAIGHT LINE

YOUR CITY DIRECTORY IS THE STRAIGHT LINE MEDIUM TO BRING YOUR MERCHANDISE AND YOUR SERVICES DIRECT TO THE BUYER.

THERE IS NO RUNNING AROUND IN CIRCLES BEFORE FINDING THE COMMODITY OR SERVICE THE BUYER WANTS TO PURCHASE.

THE BUYER'S GUIDE AND THE DETAILED LISTINGS IN YOUR CITY DIRECTORY FORM THE **STRAIGHT LINE** TO YOUR NEEDS.

THE CITY DIRECTORY

NECESSARY TO THE COMPLETE AND EFFICIENT EQUIPMENT OF EVERY OFFICE.

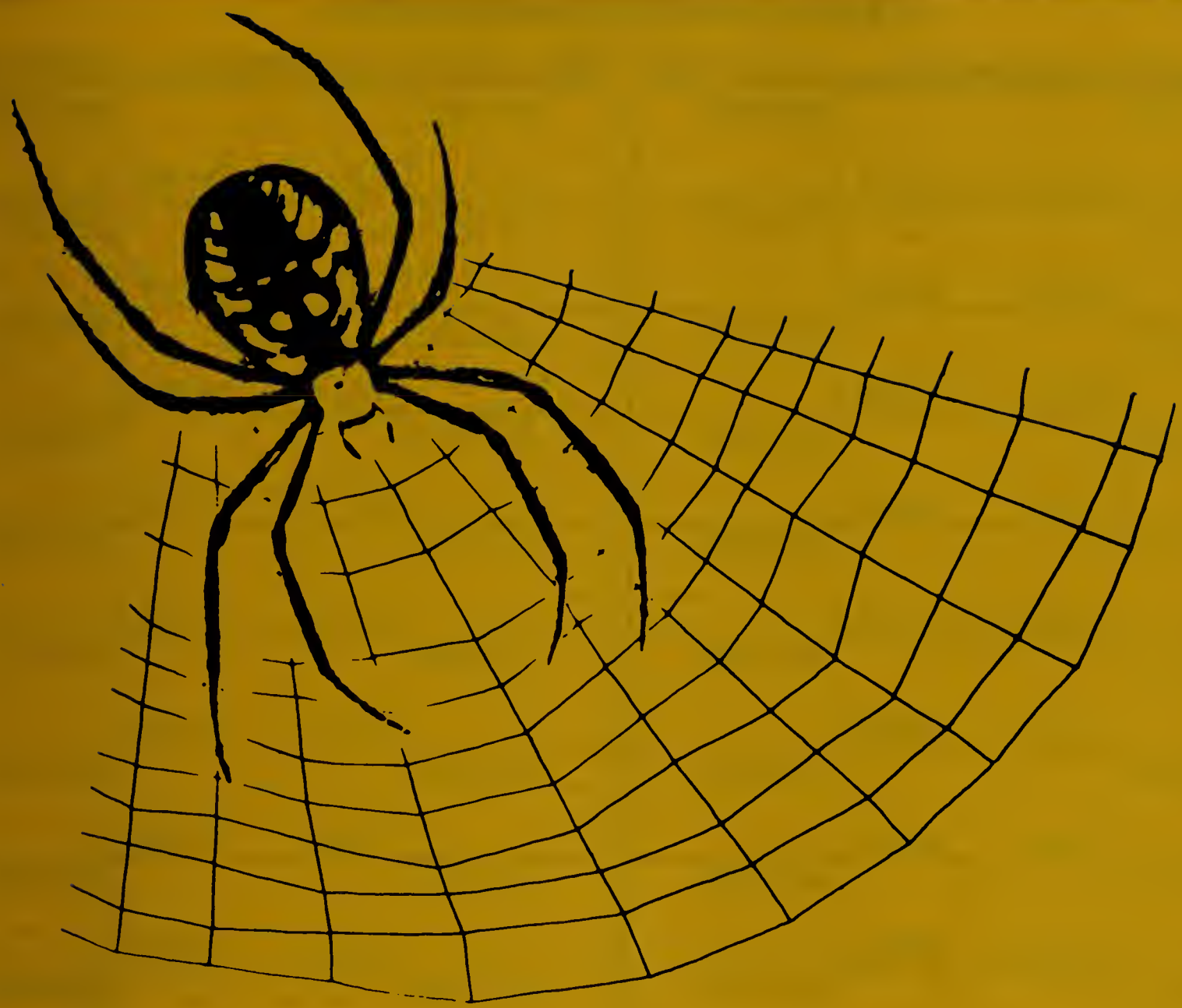

Lack of advertising . . . beneficial to some!

When Mark Twain was a young man, he was editor and publisher of a growing newspaper in a small Missouri town. One day he received a letter from one of his subscribers. The subscriber said that he had found a spider in that morning's edition of his paper. He wanted to know if this was an omen of good luck, or of bad luck. Mark Twain, a hustling space salesman as well as an editor, wrote to his customer:

Dear Sir:

Finding the spider in your newspaper yesterday morning was neither good luck or bad luck for you. The spider was merely looking over our paper to see which of the town's merchants is not advertising. He will then go to that store, spin his web across the door, and lead a life of undisturbed peace ever afterward.

Act now! Arrange for your Ad to appear in our next edition.

ADDRESS AND TELEPHONE INDEX

AB NAMES AND ADDRESSES	TELEPHONE
ZIP CODE	AREA CODE
ZIP CODE	AREA CODE
ZIP CODE	AREA CODE
ZIP CODE	AREA CODE
ZIP CODE	AREA CODE
ZIP CODE	AREA CODE
ZIP CODE	AREA CODE
ZIP CODE	AREA CODE
ZIP CODE	AREA CODE
ZIP CODE	AREA CODE
ZIP CODE	AREA CODE
ZIP CODE	AREA CODE
ZIP CODE	AREA CODE
ZIP CODE	AREA CODE
ZIP CODE	AREA CODE
ZIP CODE	AREA CODE

CD NAMES AND ADDRESSES	TELEPHONE
ZIP CODE	AREA CODE
ZIP CODE	AREA CODE
ZIP CODE	AREA CODE
ZIP CODE	AREA CODE
ZIP CODE	AREA CODE
ZIP CODE	AREA CODE
ZIP CODE	AREA CODE
ZIP CODE	AREA CODE
ZIP CODE	AREA CODE
ZIP CODE	AREA CODE
ZIP CODE	AREA CODE
ZIP CODE	AREA CODE
ZIP CODE	AREA CODE
ZIP CODE	AREA CODE
ZIP CODE	AREA CODE
ZIP CODE	AREA CODE

ADDRESS AND TELEPHONE INDEX

EF NAMES AND ADDRESSES	TELEPHONE
ZIP CODE	AREA CODE
ZIP CODE	AREA CODE
ZIP CODE	AREA CODE
ZIP CODE	AREA CODE
ZIP CODE	AREA CODE
ZIP CODE	AREA CODE
ZIP CODE	AREA CODE
ZIP CODE	AREA CODE
ZIP CODE	AREA CODE
ZIP CODE	AREA CODE
ZIP CODE	AREA CODE
ZIP CODE	AREA CODE
ZIP CODE	AREA CODE
ZIP CODE	AREA CODE
ZIP CODE	AREA CODE
ZIP CODE	AREA CODE
ZIP CODE	AREA CODE
ZIP CODE	AREA CODE

GHI NAMES AND ADDRESSES	TELEPHONE
ZIP CODE	AREA CODE
ZIP CODE	AREA CODE
ZIP CODE	AREA CODE
ZIP CODE	AREA CODE
ZIP CODE	AREA CODE
ZIP CODE	AREA CODE
ZIP CODE	AREA CODE
ZIP CODE	AREA CODE
ZIP CODE	AREA CODE
ZIP CODE	AREA CODE
ZIP CODE	AREA CODE
ZIP CODE	AREA CODE
ZIP CODE	AREA CODE
ZIP CODE	AREA CODE
ZIP CODE	AREA CODE
ZIP CODE	AREA CODE
ZIP CODE	AREA CODE
ZIP CODE	AREA CODE

ADDRESS AND TELEPHONE INDEX

JK NAMES AND ADDRESSES	TELEPHONE
ZIP CODE	AREA CODE
ZIP CODE	AREA CODE
ZIP CODE	AREA CODE
ZIP CODE	AREA CODE
ZIP CODE	AREA CODE
ZIP CODE	AREA CODE
ZIP CODE	AREA CODE
ZIP CODE	AREA CODE
ZIP CODE	AREA CODE
ZIP CODE	AREA CODE
ZIP CODE	AREA CODE
ZIP CODE	AREA CODE
ZIP CODE	AREA CODE
ZIP CODE	AREA CODE
ZIP CODE	AREA CODE
ZIP CODE	AREA CODE
ZIP CODE	AREA CODE
ZIP CODE	AREA CODE

LM NAMES AND ADDRESSES	TELEPHONE
ZIP CODE	AREA CODE
ZIP CODE	AREA CODE
ZIP CODE	AREA CODE
ZIP CODE	AREA CODE
ZIP CODE	AREA CODE
ZIP CODE	AREA CODE
ZIP CODE	AREA CODE
ZIP CODE	AREA CODE
ZIP CODE	AREA CODE
ZIP CODE	AREA CODE
ZIP CODE	AREA CODE
ZIP CODE	AREA CODE
ZIP CODE	AREA CODE
ZIP CODE	AREA CODE
ZIP CODE	AREA CODE
ZIP CODE	AREA CODE
ZIP CODE	AREA CODE
ZIP CODE	AREA CODE

ADDRESS AND TELEPHONE INDEX

NO NAMES AND ADDRESSES	TELEPHONE
	AREA CODE
ZIP CODE	
	AREA CODE
ZIP CODE	
	AREA CODE
ZIP CODE	
	AREA CODE
ZIP CODE	
	AREA CODE
ZIP CODE	
	AREA CODE
ZIP CODE	
	AREA CODE
ZIP CODE	
	AREA CODE
ZIP CODE	
	AREA CODE
ZIP CODE	
	AREA CODE
ZIP CODE	
	AREA CODE
ZIP CODE	
	AREA CODE
ZIP CODE	
	AREA CODE
ZIP CODE	
	AREA CODE
ZIP CODE	
	AREA CODE
ZIP CODE	

PQ NAMES AND ADDRESSES	TELEPHONE
	AREA CODE
ZIP CODE	
	AREA CODE
ZIP CODE	
	AREA CODE
ZIP CODE	
	AREA CODE
ZIP CODE	
	AREA CODE
ZIP CODE	
	AREA CODE
ZIP CODE	
	AREA CODE
ZIP CODE	
	AREA CODE
ZIP CODE	
	AREA CODE
ZIP CODE	
	AREA CODE
ZIP CODE	
	AREA CODE
ZIP CODE	
	AREA CODE
ZIP CODE	
	AREA CODE
ZIP CODE	
	AREA CODE
ZIP CODE	
	AREA CODE
ZIP CODE	

ADDRESS AND TELEPHONE INDEX

RS NAMES AND ADDRESSES	TELEPHONE
ZIP CODE	AREA CODE
ZIP CODE	AREA CODE
ZIP CODE	AREA CODE
ZIP CODE	AREA CODE
ZIP CODE	AREA CODE
ZIP CODE	AREA CODE
ZIP CODE	AREA CODE
ZIP CODE	AREA CODE
ZIP CODE	AREA CODE
ZIP CODE	AREA CODE
ZIP CODE	AREA CODE
ZIP CODE	AREA CODE
ZIP CODE	AREA CODE
ZIP CODE	AREA CODE
ZIP CODE	AREA CODE
ZIP CODE	AREA CODE
ZIP CODE	AREA CODE
ZIP CODE	AREA CODE

TU NAMES AND ADDRESSES	TELEPHONE
ZIP CODE	AREA CODE
ZIP CODE	AREA CODE
ZIP CODE	AREA CODE
ZIP CODE	AREA CODE
ZIP CODE	AREA CODE
ZIP CODE	AREA CODE
ZIP CODE	AREA CODE
ZIP CODE	AREA CODE
ZIP CODE	AREA CODE
ZIP CODE	AREA CODE
ZIP CODE	AREA CODE
ZIP CODE	AREA CODE
ZIP CODE	AREA CODE
ZIP CODE	AREA CODE
ZIP CODE	AREA CODE
ZIP CODE	AREA CODE
ZIP CODE	AREA CODE
ZIP CODE	AREA CODE

ADDRESS AND TELEPHONE INDEX

VW NAMES AND ADDRESSES	TELEPHONE
ZIP CODE	AREA CODE
ZIP CODE	AREA CODE
ZIP CODE	AREA CODE
ZIP CODE	AREA CODE
ZIP CODE	AREA CODE
ZIP CODE	AREA CODE
ZIP CODE	AREA CODE
ZIP CODE	AREA CODE
ZIP CODE	AREA CODE
ZIP CODE	AREA CODE
ZIP CODE	AREA CODE
ZIP CODE	AREA CODE
ZIP CODE	AREA CODE
ZIP CODE	AREA CODE
ZIP CODE	AREA CODE
ZIP CODE	AREA CODE
ZIP CODE	AREA CODE

XYZ NAMES AND ADDRESSES	TELEPHONE
ZIP CODE	AREA CODE
ZIP CODE	AREA CODE
ZIP CODE	AREA CODE
ZIP CODE	AREA CODE
ZIP CODE	AREA CODE
ZIP CODE	AREA CODE
ZIP CODE	AREA CODE
ZIP CODE	AREA CODE
ZIP CODE	AREA CODE
ZIP CODE	AREA CODE
ZIP CODE	AREA CODE
ZIP CODE	AREA CODE
ZIP CODE	AREA CODE
ZIP CODE	AREA CODE
ZIP CODE	AREA CODE
ZIP CODE	AREA CODE
ZIP CODE	AREA CODE

NOTES

NOTES

calendar 85

jan

S	M	T	W	T	F	S
		1	2	3	4	5
6	7	8	9	10	11	12
13	14	15	16	17	18	19
20	21	22	23	24	25	26
27	28	29	30	31		

feb

S	M	T	W	T	F	S
					1	2
3	4	5	6	7	8	9
10	11	12	13	14	15	16
17	18	19	20	21	22	23
24	25	26	27	28		

mar

S	M	T	W	T	F	S
					1	2
3	4	5	6	7	8	9
10	11	12	13	14	15	16
17	18	19	20	21	22	23
24/31	25	26	27	28	29	30

apr

S	M	T	W	T	F	S
	1	2	3	4	5	6
7	8	9	10	11	12	13
14	15	16	17	18	19	20
21	22	23	24	25	26	27
28	29	30				

may

S	M	T	W	T	F	S
			1	2	3	4
5	6	7	8	9	10	11
12	13	14	15	16	17	18
19	20	21	22	23	24	25
26	27	28	29	30	31	

june

S	M	T	W	T	F	S
						1
2	3	4	5	6	7	8
9	10	11	12	13	14	15
16	17	18	19	20	21	22
23/30	24	25	26	27	28	29

july

S	M	T	W	T	F	S
	1	2	3	4	5	6
7	8	9	10	11	12	13
14	15	16	17	18	19	20
21	22	23	24	25	26	27
28	29	30	31			

aug

S	M	T	W	T	F	S
				1	2	3
4	5	6	7	8	9	10
11	12	13	14	15	16	17
18	19	20	21	22	23	24
25	26	27	28	29	30	31

sept

S	M	T	W	T	F	S
1	2	3	4	5	6	7
8	9	10	11	12	13	14
15	16	17	18	19	20	21
22	23	24	25	26	27	28
29	30					

oct

S	M	T	W	T	F	S
		1	2	3	4	5
6	7	8	9	10	11	12
13	14	15	16	17	18	19
20	21	22	23	24	25	26
27	28	29	30	31		

nov

S	M	T	W	T	F	S
					1	2
3	4	5	6	7	8	9
10	11	12	13	14	15	16
17	18	19	20	21	22	23
24	25	26	27	28	29	30

dec

S	M	T	W	T	F	S
1	2	3	4	5	6	7
8	9	10	11	12	13	14
15	16	17	18	19	20	21
22	23	24	25	26	27	28
29	30	31				

Beverly, Massachusetts

Including All of: Asbury Grove, Hamilton, South Hamilton and Wenham

Street and Avenue Guide

Indexes the streets and avenues of the city in alphabetical order, with directions as to their location and zip code.

Johnson Publishing Company, Inc.

STREET & AVENUE GUIDE

LISTINGS BY STREET WITH HOUSE NUMBERS IN SEQUENCE ORDER ON EACH STREET

Ⓗ = *HOMEOWNER*

LOUISIANA AV — *CORRECT NAME OF THE STREET*

NW THEN NE FROM OAK RIDGE TURNPIKE TO W OUTER DR, 2 W OF N ILLINOIS AV — *STREET DESCRIPTION (WHERE IT IS LOCATED)*

ZIP CODE 37838 — *ZIP CODE FOR THIS STREET*

148 RIDGE FLDWERS 482-1465
157 8EYERSDDRF L E Ⓗ (2) 483-1872
159 Vacant — *VACANT HOUSE*
160 BARKER Anna Ruth 483-5217
160 8ARKER Patricia L 483-5217
160 8ARKER Paul E 483-5217
160 8ARKER Stella M 483-5217
161 8AXTER Charles Ⓗ (2) ..... 482-1462 — *HOMEOWNER Ⓗ*
161 8AXTER Scharla M 482-1462
163 WILSDN Harry J Ⓗ (4)
164 ADCDX Roy D 482-2145
165 FIRST ASSEM8LY DF
GDD 'parsonage' 483-7152
165 WISEMAN John E Rev (2) 483-7152
166 KELLY F B 483-5312
166 KELLY Karl 483-5312
166 KELLY Willie P (2) 483-5312
167 KERLEY Marvin Ⓗ (5) 483-7853
167 KERLEY Sharon 483-7853
173 HICKS Gene R Ⓗ (2) 483-0044
175 STATDN Ralph W Ⓗ (2) 482-2895
179 DUNCAN David M Ⓗ (4) 482-2314
184 LEON Chris Allan 482-1694
184 LEDN Fred G Ⓗ (2) 482-1694
185 EW8ANK 8ryan 482-2387
185 EW8ANK Kevin 482-2387
185 EW8ANK W Bruce Ⓗ (2) 482-2387
186 SMITH T J Ⓗ (2)
188 KERBY Robert E Ⓗ (2) 483-8354
189 GDINS Richard Ⓗ (2) 483-1871
189 VEST Leroy D Ⓗ (2) 483-1871
192 (ofc) LEWIS E C 483-0010
193 FRANCIS John S Ⓗ (2) 483-5467
194 DUNCAN Dwen E Ⓗ (2) 483-3881
195 JDNES R Fred (3) 483-1066
195 SLATDN Charles H Ⓗ (3) 483-1066
196 BREAZEALE M C 483-3553
196 GREEN Allen B 482-6620
196 SANSOM Earl 482-6045
197 LEFLER Hurshel 8 Ⓗ (2) 483-5395
198 SMITH David R Ⓗ (4) 482-4224
199 DAIL Edward C Ⓗ (2) 483-5655
200 HATMAKER Bill J Ⓗ (4) 483-6288
201 WILSON L B Ⓗ (2) 482-6666
201 WILSON LABORATORIES 482-6901
205 REED John J Jr Ⓗ (4) 482-4205

MORE THAN ONE FAMILY AT THIS ADDRESS — 166 KELLY F B / 166 KELLY Karl / 166 KELLY Willie P (2)

NUMBER IN FAMILY. IF NO NUMBER IS SHOWN, THE ASSUMPTION IS (1) — 167 KERLEY Marvin Ⓗ (5) / 175 STATDN Ralph W Ⓗ (2) / 179 DUNCAN David M Ⓗ (4)

NO TELEPHONE AT THIS ADDRESS NEAREST TELEPHONE TO THE FAMILY WITHOUT A TELEPHONE — 188 KERBY Robert E Ⓗ (2) 483-8354

A PROFESSIONAL OFFICE LISTING — 192 (ofc) LEWIS E C

THESE LISTINGS ARE NOT HOMEOWNERS. IF Ⓗ SYMBOL IS NOT SHOWN, IT IS ASSUMED THEY RENT. — 196 BREAZEALE M C / 196 GREEN Allen B / 196 SANSOM Earl

MULTIPLE PURPOSE ADDRESS. BUSINESS FIRM & RESIDENCE AT THE SAME ADDRESS — 201 WILSON L B Ⓗ (2) / 201 WILSON LABORATORIES

USE YOUR STREET & AVENUE GUIDE!

....For Deliveries & Routing

....For Collections - Skip Tracing

....For Prospecting By Areas

....For Identification in Check Cashing

....For Identifying Neighbors of Present Customers

....For Emergencies

....For Identifying New People To Your City & New People To A Neighborhood.

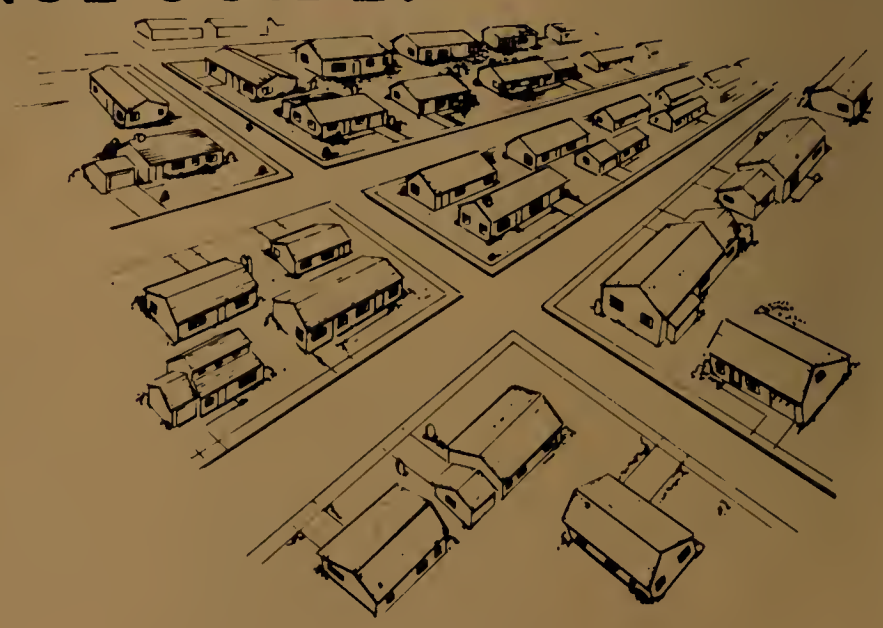

BEVERLY STREET AND AVENUE GUIDE

****

Information in the Street & Avenue Guide is shown in the following order:

(1) Street number and, in cases of apartments or office buildings, the apartment number or the room number.
(2) Name of householder, business or profession.
(3) The symbol Ⓗ indicates ownership of the home.
(4) The telephone number as reported to the census taker.
(5) Zip code shown after street directions.

AREA CODE 617

****

ABBOTT

FROM 209 CABOT SE BEYOND LOTHROP TO BEVERLY HARBOR ZIP CODE 01915

4 No Information
5 SHAMPOO & CO....922-9573
7 CHRISTIAN SCIENCE READING ROOM....922-0262
9 (#A)No Information
9 (ofc)TULLY ROBERT M....927-1757
11 MACRAE Paul H
19 FENN Jeanette C....922-4661
19 FENN Robert K....922-4661

MONUMENT SQ BEGINS
ENDICOTT ST ENDS

24 HUCKINS Harold E (2)....922-2796
25 VARINA John W® (4)....927-4056
25 VARINA Eddie....927-4056
25 VARINA Theresa....927-4056

BROWN ST ENDS

26 KING William A III....921-0048
26 MAGOWN Robert....927-9337
27 BALDWIN Edward....927-3746
27 CARBIN S....927-9037
27 LABONTE Sharon....927-3979
27 RAWSON A E....927-1740
28 GERSHAW Edward D® (2)....922-6677
28 HALLINAN L R....927-6864
28 KANTER Richard M....922-6677
29 WEBBER Howard R....922-8486
29 WEBBER Robert A....922-7655
30 BAKER Blanche M®....922-3169
30 DONAHUE J (2)....927-5355
30 RenCORRELL Pearl....922-3169
31 WYETH William H Mrs®....922-0106
31 LEE Barbara....922-0106
32 PATCH Roy N®....922-0072
34 KOEN Gerald T® (4)....927-3046
34 KOEN Gerald 'children's phone'..922-8019
35 ALDOUS Helen®....922-8631
35 HOWLETT Donald H®....922-8631
35 BUCKLEY Timothy H....921-0439
35 HOWLETT Frederick K....922-8631
35 HOWLETT Marjorie V....922-8631
35 SPENCER Doris....922-8631
36 SANDERSON Phyllis G®....922-3500
37 FREEDLAND Saul® (2)....922-6828
37 JENKINS Russell (2)....922-5754

LOVETT ST CROSSES

39 WEINBERG Samuel® (2)....922-4963
40 LEAHY George T® (2)....922-3282
41 COPPER Brian L (5)....927-5674
41 MARTIN Clinton R (4)....927-4118
42 ALONSO Jesus
42 JACOBS Norman....927-8291
42 KATZ Ruth....927-1850
43 HOAR Oscar....927-6333
43½ HOAR M....922-7299
43½ SCRIVENM Robert L....922-7299
44 McHUGH James E® (2)....927-0852
44 SKILLIN R T....927-8694
45 FEENAN John S® (3)....922-5653
46 HAYNES Shirley A....922-2401
46 HELEBA Sam....927-9173
46 HUTCHINSON Lillian S....922-2210
46 PETRONZIO P A....927-9575
46 ROBERTS Ann S....922-0193
47 HOVEY J F....927-8517
47 WEBB Stephen....927-0001

LOTHROP ST CROSSES

55 McDONOUGH C M....927-6491

ACCESS RD

FROM 15.5 DODGE E TO DEAD END ZIP CODE 01915

3 THORPE William H®....922-3604
3 THORPE Terry....922-3604
3 THORPE William Jr....922-3604
5 ATHERTON Lawrence S Jr® (2)....922-2782
7 MITCHELL Neal F®....922-9572
9 SAWULSKI Carol A....927-8593
9 WELSH Walter....927-8593
11 BOUCHARD Roger A....927-4921
11 CARLSON M J....927-1186

ADAMS AV

FROM 18.5 HAYES AV SW BEYOND TAFT AV TO 19 GARFIELD AV ZIP CODE 01915

1 ESTABROOK Edward J (4)....927-1261
1 ESTABROOK Edward J Jr....927-1261
5 BRESLIN Thomas J....922-9548

TAFT AV CROSSES

9 KENDRICK Philip® (4)....922-7549
9 DODGE Hilda M....922-7272
12 NELSON Hugh R....922-4198

ADELINE RD

FROM 6 DYER RD SE AND N IN A HALF CIRCLE TO 12 DO ZIP CODE 01915

3 ACCIAVATTI Z James® (4)....922-9040
3 ACCIAVATTI James....922-9040
3 ACCIAVATTI Lisa....922-9040
4 SULLIVAN James M....922-8847
5 RIDDLE Robert C....922-3513
6 WOOD Eugene J®....927-1796
6 WOOD Donald F....927-1796
6 WOOD Maureen L....927-1796
6 WOOD Peter J....927-1796
7 GRAY Ethel®....927-0529
7 GRAY Robert (2)....927-0529
8 CHADWICK Patricia....927-3139
10 PETERSON Raymond L® (3)....922-3044
10 PETERSON Norma....922-3044
12 BARTLETT William E® (2)....922-7473
12 BARTLETT Robert....922-7473
14 TRUESDALE John A® (2)....927-0159
14 TRUESDALE John K....927-0159
14 TRUESDALE Sally E....927-0159

DYER RD ENDS

AGATE

FROM 9.5 CLIFF NE TO 20 LINDEN AV ZIP CODE 01915

3 SZPAK Rudolph® (2)....927-1342
4 BACON L®....927-8105
8 DiGENOVA Tulle® (2)....922-0982
9 CENTRAL EXPRESS CO....922-2133
9 FALLONI Paul A® (2)....922-2133
10 GIULIANELLI Jeannette D® (2)....922-6889
10 THERRIEN Irene....922-6889
11 SALT Trevor L®....922-3508
11 GILLESPIE Robert....921-0051
12 RODRICKS Kenneth....927-5083
13 JULIEN Roland® (4)....927-6559
13 CARON Louise....927-6559
13 L'HEUREUX Michelle....927-3905
13 L'HEUREUX Patricia (2)....927-3905
14 No Information
15 DUBOIS PAYMENT....922-8388
15 DuBOIS Antoinette M®....922-8388
15 DuBOIS Thomas....922-8388
16 FRAZIER Herbert F....927-3092
17 McELVANNA Paul....927-3349
18 TAYLOR H Carney®....922-6891

ALBANY CIR

FROM 7.5 OAKMONT RD SE AND NE BEYOND PUTNAM TO DEAD END ZIP CODE 01915

18 CONANT Hayward R®....922-8489
20 MACARO Louis J® (2)....922-4075
20 MACARO Peter....927-9049
21 SMITH Gail®....927-2908
22 PERRY Patrick M W® (4)....927-3848
23 No Information
24 CARRARINI Robert L® (4)....922-6735
24 McASKILL Dorothy M®....922-7049
25 MORAN Frances M®....922-2931
27 TESSICINI Eugene C® (4)....922-4050
29 CRAIG Robert F®....922-0641
31 SCANZILLO Anthony P®....922-7975
31 SCANZILLO Lisa....922-7975
33 MACAULAY Norman J® (2)....922-6073
33 NICHOLAS Hercules G....922-0933

PUTNAM ST ENDS

37 KIMMEL Morris A....922-4388
38 BYRNES Alfred J®....922-4066
39 WINCHESTER Grace E®....927-4286

ALCANN RD

FROM 6.5 MILLER RD NE TO DEAD END ZIP CODE 01915

3 GAUTHIER Maurice A®....922-5198
4 HORNE J E Jr....922-4423
5 NELSON Jacquelyn® (2)....922-7246
5 HENDERSON Lori....922-7246
6 STROPNICKY Joseph....927-9309
7 No Information
8 ISRAELSON Jacob M®....922-8451

ALDEN RD

FROM 6 MUSEUM RD E TO DEAD END ZIP CODE 01915

3 McCARTHY Sean W® (4)....927-2246
4 MEUSE Richard P® (3)....922-5863
4 MEUSE Gary R....922-5863
5 RICHARDSON Donald A® (2)....922-0636
5 RICHARDSON Kenneth....922-0636
6 DRISCOLL Ruth I®....922-2980
6 DRISCOLL F William Jr....922-2980

ALJEN RD

FROM 422 ESSEX NW TO DEAD END ZIP CODE 01915

No listings on this street

© 1985 Johnson Publishing Company, Inc.

AMES

FROM 32 MASON NE TO 35.5 HERRICK ZIP CODE 01915

9 PARISI Neil....922-1896
11 DeSANTIS Ronald M
11 O'NEIL Kelly....927-7080
12 MOZDZIEZ Henry J® (2)....927-3719
12 MOZDZIEZ Justina....927-3719
13 LENSON Darrell®....922-7902
13 DURKEE Steven....927-6242
15 BERG Christopher® (3)....927-6560
17 O'HEARN William J....922-9033
17 SCOGLIO Josephine M....922-5298
17 SCOGLIO Mary G....922-5298

LYMAN ST CROSSES

19 POTTER Richard® (2)....922-3685
21 GORINI Otello® (2)....922-4046
54 INDEPENDENT ROLL CO....927-0843

AMHERST RD

FROM 188 MC KAY NW TO 34 CORNELL RD ZIP CODE 01915

3 No Information
4 DIANNI Anthony....922-0899
5 LeBEL Raymond R® (3)....927-1631
5 LeBEL Brian R....927-1631
5 LeBEL Dana J....927-1631
5 LeBEL Renee Y....927-1631
6 MILGROOM R F....922-8441
7 KERIS I® (4)....927-7579
7 MOORE Janice P
8 LeCLAIR Artea®....922-1527
9 DELLISOLA Michael G....927-1028
10 SIMBOLI Patrick® (2)....922-4550
10 SIMBOLI Mary L....922-4550
10 SIMBOLI Patrick Jr....922-4550
11 WHELAN Ronald J® (3)....927-0626
12 No Information
13 ROBERTS Joseph W Jr....922-5726
14 HUTCHINS Martha I®....922-0013
15 DURGIN Dan A....927-0792
16 ANASTASI Joseph A® (2)....922-2087
17 BARBEAU Bernard P® (2)....922-5751
18 COOPER Ralph® (2)....922-6931
19 REINTGES Robert....922-8058
20 FAILLE R & J....922-7491
21 HARTT Albert P Jr®....922-8787
22 No Information
23 MORTIMER Peter J®....922-6345
23 HUNTER Ross J....922-6345
24 No Information
25 GIULIANO Frank R® (4)....922-6972
25 GIULIANO Mark....922-6972
26 LECLERC Lionel® (3)....922-7592
27 SMITH Martin S....927-9422
28 GIFFORD Edmund C®....922-6304

ANDOVER RD BEGINS

30 MONTANARI Robert M® (5)....927-4989
31 JEFFERSON Robert B®....922-3711
32 GREENSLEEVES SERVICES INC....921-0181
32 DOHERTY Edward M® (2)....922-5855
32 DOHERTY Danial....922-5855

(Cont)

© 1985 Johnson Publishing Company, Inc.

AMHERST RD (Cont)

32 DOHERTY James 922-5855
32 DOHERTY Timothy 922-5855
32 (res)DOHERTY Edward 922-5855
33 THOMPSON Robert E® 927-1375
33 THOMPSON Keith 927-1375
34 WADDELL Alexander B® 922-5846
35 SALLOWAY Joel M® 927-3085

RINDGE ST BEGINS

37 SMITH Joseph T® 927-3964
39 No Information
40 SULLIVAN John J® 927-2229
40 SULLIVAN John H 927-2229
41 SAVAL Marcia R® (3) 922-3299
43 McNALLY Raymond F® (3)
44 GAINES J A 927-8536
44 REES William 927-8536
45 DRISCOLL Arthur R Jr® (2) 922-4356
45 DRISCOLL David P 922-4356
45 DRISCOLL John W 922-4356
45 DRISCOLL Willfred C 922-4356
46 O'REILLY Edward J® 927-1076
46 O'REILLY Edward H 927-1076
46 O'REILLY Maureen 927-1076
47 HIGGINS Charles III (4) 927-3313
48 KAUFMAN Abe H® (2) 927-2273
48 KAUFMAN Joy 927-2273
48 KAUFMAN Stuart 927-2273
49 PANIAGUA Miguel® (2) 922-8612

ANDOVER RD ENDS

50 SCHADE Paul G Rev 927-7064
51 STEARN Michael A 927-5206
52 PECK Alan M 927-5838
53 COURTNEY Lorraine® 922-7419
53 DONOVAN Karen 922-7419
54 GIBBS Richard J 922-8849
54 PROCTOR Arthur A
55 RIORDAN Timothy J® 927-0794
56 GERARDI Patrick E® (3) 922-9311
57 SILK Paul E® (4) 922-0152
58 LaVOIE Joseph R (2) 922-5995
59 FLAHERTY Ralph J® (2) 922-9452
60 BYRNE Bruce W® (3) 922-4680
61 COLLINS Lincoln C® (2) 927-0198
62 8LANCHARD Donald® 922-3797
63 FRATES John P® (4) 927-2793
63 FRATES Kathleen 927-2793
64 FLEMING Robert F® (4) 922-2456

CORNELL RD ENDS

66 COPELAS Peter W® (5) 922-8946

OBERLIN RD BEGINS

ANDOVER RD

FROM 29 AMHERST RD NW AND SW BEYOND EXETER RD TO 49.5 AMHERST RD ZIP CODE 01915

1 MARCOS Frank A® (5) 927-1496
2 PORTER PAINTING CO 927-1859
2 PORTER Edward H® (2) 927-1859
3 KIDDER Benjamin H® (2) 927-4955
4 TORRE Lee Jean 927-4874
5 LATINI Robert J® (4) 927-3175

EXETER RD BEGINS

7 GANNON Judith M® (2) 922-6875
7 GANNON Kevin M 927-2684
8 MASON Marion M® 922-0123
8 MASON B 922-0123
8 MASON Kenneth J Jr 922-0123

NURSERY ST ENDS

10 SANTISI Edward® (6) 927-2096
10 CLOW Sharlene J
11 PARACHOJUK George® 922-1787
11 PARACHOJUK Errol 922-1787
12 RUSSO Salvatore P (5) 927-1102
13 JOHNSON David® (3) 927-9486
14 No Information
15 GILLESPIE William J® (2) 922-5753
15 WALKIN Paul 922-4288
17 McDOWELL Leon W® (2) 922-8782
19 TOLL Louis H® 922-0970
21 McLAUGHLIN John E® (3) 927-7333
23 COONEY Sylvia® (3) 922-6077
23 PULISCIANO Dorothy
25 D'ITALIA Salvatore A® (2) 927-1382
25 D'ITALIA Marie 927-1382
25 D'ITALIA Stephen 927-1382
27 JAPANESE LANGUAGE CONSULTANT 922-0486
27 VERNA Hisao® (2) 922-0486
29 SOLIMENO Carlo® 927-2948
29 ALVARADO Joseph E

EXETER RD ENDS

31 RENNARD Richard N® (4) 922-6701
33 LAWLER Charles H® (2) 927-1007

APPLE BLOSSOM LN

FROM 17.5 LOVETT SE TO DEAD END ZIP CODE 01915

No listings on this street

APPLE RD

FROM 4 TRASK LN NE TO DEAD END ZIP CODE 01915

4 HUBBARD A 927-8628
5 FOLLY HILL APARTMENTS 927-3690
5 FOLLY HILL ASSOCIATES 927-5117
5 AIETA M A 927-8762
5 BIRCH John 922-0213
5 HOVEY Mark 921-0569
5 McCARTHY J L 927-62B1
5 McKAY G 922-1519
5 MILDRAM L J 927-8053
5 MOGAVERO D 927-2071
5 WOGAN Stephen 922-5989
5 (#24)SEVIGNY Ghislaine 922-8660
8 No Information
10 DUBE Jacqueline 927-4630
10 DUBE Mark 927-4630
10 DUBE Paul 927-4630
10 HOSTLER Harry L 927-7207
10 KASSOTIS A 927-9201
10 McMAHON Mary Ann 921-0396
10 MELENDEZ Jose J 927-8731
10 MOULTON Kevin J 927-4307
10 PULEO Vincent (2) 927-8229
10 RIXON John C 921-0578
10 (#21)PATRICKS Jimmy 922-5474
10 (#33)SACILOTTO Roger P Jr 927-2051
10 (#34)DURFEE Peter 927-6125
15 ADLER B 922-4125
15 CAP M 922-5495
15 GOSSELIN D S 922-4582
15 KOVNER Michael A 922-2208
15 MURRAY Charles F Jr 922-4700
15 PRADA Robert Sr 927-8265
15 RUSSELL William 922-1370
15 (#5)KIMBALL Melissa
15 (#11)BLACK Leonard M 922-5098
15 (#24)SEN Anup K 922-3647
15 (#34)ANDERSON Clifford B (2) 927-4081
20 DEMCHIK N 927-4197
20 HARMON Glenn L 927-1738
20 INGAUS D 927-9642
20 Le8LANC D 922-1286
20 MacKENZIE M 927-1225
20 (#22)Refused Information
25 McGRATH Thomas® (2) 927-7418
25 CARTER Gregory S 927-6371
25 FITZGERALD Edward J 921-0565
25 McGRATH S 927-7418
25 ZEMLACHENKO Nick 922-4750
30 COLLINS Karen 927-7560
30 GARVIN Cheryl 922-0066
30 GARVIN Susan 922-0066
30 MULLER Mark R 922-5115
30 NAROWSKI Julie 927-2592
30 YOUNG J 922-8389
30 (#22)No Information
30 (#32)No Information
35 BLACKWELL Norman 922-1158
35 HIGH Ronald 922-7458
35 KOWAL Joseph S 922-8344
35 McLAUGHLIN Andrew J 927-7026
35 MULLER Lon J 927-9817
35 O'BRIEN D 927-1888
35 WARD Bill 922-0713
35 (#11)O'CONNELL William H 927-6259
35 (#22)O'BRIEN Catherine 927-2558
35 (#33)No Information
35 (#34)No Information
40 BYRNES D L 927-8831
40 FAVIER Patricia S (3) 927-5616
40 MacKENDRICK L J 927-8831
40 McCARTHY Jane B 927-0706
40 McMULLON N 922-3811
40 SONN Robert C 921-0606
40 STROUP J W 922-5444
40 VOLKER Stephen E 921-0547
40 WILLS Ken 922-9484
40 (#31)MEDORO Michael G 922-8557
40 (#32)No Information
45 GACHIGRARD Richard (2) 927-9595
45 GUTHRIE James R 921-0638
45 HARRINGTON John 922-8537
45 MOISE J T 922-8786
45 WILLIAMS Donald R 927-5527
45 (#32)HARDY Donald Spencer 927-5379
50 BENT Charles J 921-0438
50 DiMARCO M 927-2660
50 GALLAGHER A 922-3634
50 KELLEHER Michael 927-9425
50 MUCCIO Joan M 921-0148
50 PARKHURST Warren 927-8021
50 SPINA R J 927-5151
50 STARRATT Jeff 927-5151
50 (#11)No Information
50 (#24)DOOLING Jacqueline A 927-5251
50 (#32)No Information
50 (#34)No Information
55 COLLINS M 927-6509
55 COLLINS Patricia R 927-8549
55 DUCEY E 927-9094
55 (#11)No Information
55 (#22)FREDERICK Dorothy V 927-4808
55 (#31)HEIM Herbert C 927-5363

APPLETON AV

FROM 24 BAKER AV NW AND NE TO 2 COLUMBUS AV ZIP CODE 01915

2 TOWEY MariLouise® (4) 922-2086
3 GRIFFIN James E® (5) 927-1057
3 GRIFFIN Margaret 927-1057
3 GRIFFIN Maura 927-1057
5 8ELLEW John F 922-8301
8 CAPODILUPO Ronald 927-6816
10 REYNOLDS David W (3) 922-5543
12 O'BRIEN Michael A
14 McHUGH Robert T® (2) 922-1277
14 McHUGH Robert T Jr 922-1277
16 STEVENS Arthur W (3) 922-6602
18 FOLEY Florah S 922-4503
18 FOLEY J 927-6728

LARCOM AV BEGINS

20 LATINI Richard D (6) 922-4380
21 DALEY Andrew J® 922-4848
22 8EVERLY COAL 927-0272
22 CARPENTER George N 922-6838
22 GAY Stephanie 922-6838
23 DRAGONAS Marina® 922-6840
23 DRAGONAS Phyllis J 922-6840
25 WHITSON Frank L® 927-0779
27 Le8RUN William E 922-0788
28 KARLYN Tillie® 922-1799
28 LEBOW Alan 927-6434
30 No Information
31 CARVAJAL Richardo® (2) 922-0459

HARRISON AV ENDS

34 No Information
35 SAHOVEY K 927-0432
36 HAUG Walter S® (4) 927-6261
36 RINALDO Robert 927-4685
38 DEXTER Franklin® 927-5567
40 KARIORES Christy® (2) 927-0602
40 KARIORES Barbra 927-0602
42 DUNN John 922-0839

ARBELLA DR

FROM 116 HULL N TO DEAD END ZIP CODE 01915

3 CACCIA Richard G 922-2105
4 FALLON James P 927-5883
5 KENT Douglas J 922-1623
6 KOCHICK Guy (4) 922-1343
7 MacKENZIE Kevin® (3) 922-2131
8 SCHILD William C® (4) 927-077B
9 TOSI Pierino J® (2) 922-3858
10 DEARIN William J® 922-8899
11 CIVITERESE Nicholas® (4) 922-4668
12 GORDON Elizabeth C® (4) 922-5692
12 GORDON A L 927-0484
13 PAGE W Howard® 922-6412
13 PAGE William A 922-6412
14 HARRISON Edward P® (4) 927-6875

ARLINGTON AV

FROM 102 DODGE NW AND E TO 40 SALEM RD N ZIP CODE 01915

6 KARWOWSKI Theodore® (3) 927-7541
7 BAGLEY Kenton R® (2) 922-6193
8 LeMAY Arthur A 922-9470
9 CONRAD Frank Sr® (2) 922-2976
10 HOPKINS Robert J® 927-3202
12 GIACALONE Dennis J® (7) 927-1054
14 WESTRATE Richard L® (4) 927-7334
15 MacGREGOR Tom 927-8888
17 HAGERTY James Jr® (4) 927-0614
18 GARFIELD James® (3) 927-0943
21 RICHARDSON J 927-6642
21 ZORN Susan 927-6642
22 GUY Patricia D® 927-7766
25 HATCH Kenneth F Jr (3) 927-5205
26 PENDLETON Kenneth C® 922-6023

BERKELEY AV ENDS

29 O'BRIEN James P 922-9113
30 DEVLIN Robert F® (2) 922-3911
30 DEVLIN Michael A 922-3911
33 BARKER Richard W® 927-3651
33 BARKER Allen 927-3651
33 8ARKER E L 927-9055
33 BARKER Richard Jr 927-3651
33 8ARKER Sue 927-3651
34 GILLISSEN Germaine S® 927-0755
35 SUGRUE Steven S® (2) 922-4590
36 DODGE Donald F® (2) 922-6672
36 DODGE Donald S Scott 922-6672
36 DODGE Linda J 922-6672
37 AUGUSTINE Stanley R® (2) 922-8854
38 8AVINEAU John R® (5) 922-7311
39 8ARROWCLOUGH Donald® (2) 922-8638
39 8ARROWCLOUGH Thomas® (2) 921-0362
41 No Information
50 SALEM 8EVERLY WATER SUPPLY BOARD 922-2521

ARTHUR

FROM 9 JUDSON SW AND NW TO 15 CHASE ZIP CODE 01915

3 OTTLEY Peter A® (4) 922-8517
4 PARSONS Alan R® (4) 927-1676
5 BRESNAHAN Thomas M 922-7518
6 SAVAGEAU N 922-1117
8 HENNESSEY Daniel F 922-1982
9 DiVASTA Andrew J® (2) 922-5170
9 DIVASTA Joan 922-5170
9 DIVASTA Ralph J 922-5170
9 (2ndflr)CONTI Mary 922-5170

ARTHUR STREET CT BEGINS

11 LeRETTE William P Mrs 468-3048
12 SHEA Paul A® 927-3581

MULBERRY ST CROSSES

24 WALSH ROOFING CO 927-4259
24 WALSH Ronald® 927-4190
25 LEAR Robert S Jr 927-2605
25 (#3)DICHARD Peter (2) 927-7346
26 KERR Rachel 922-2544
26 LANE Richard L 927-1248
27 8AUMANN Arthur® (4) 927-4601
27 BAUMANN Michael 927-4601
27 DAVIS A 922-3536
27 GAGNON I J (2) 927-8089
27 GREGORY Jenet 927-4601
27 RUTTER John 927-4601
28 PRENDERGAST Alan 927-6357
28 WOLF Charles E 927-6442
29 BERUBE Raymond A 774-4722
29 COMEAU Ralph (3) 921-0298
30 SLATTERY Cynthia 922-3555
31 NEUMANN Michael J Jr 927-0939
31 PELLETIER D J 922-8564
31 SILVA Michael (2) 927-4221
32 ABBONDANZA Celia® 922-6725
32 A8BONDANZA Victoria 922-6725
32 PIMENTA Michael S (3) 922-4837
33 MICHAUD John 8 (3) 922-0528
33 WALSH C 927-9376

ARTHUR STREET CT

FROM 10 ARTHUR S TO DEAD END ZIP CODE 01915

1 8ARTER David 922-7351
1 80WDEN Lance 922-3461

ASH

FROM 20.5 HULL N TO 17 HARWOOD ZIP CODE 01915

2 No Information
4 No Information
5 PAGE Charles W® (2) 922-8522

HARWOOD ST ENDS

ASHLAND

FROM 15.5 HOME NE TO 34.5 FEDERAL ZIP CODE 01915

3 WINTERSTEEN Vickie 927-0685
4 LEONARDI James 927-1802
4 PIZZO C D 927-8207

ASHTON

FROM 64.5 BRIDGE SW TO 27 UPLAND RD ZIP CODE 01915

2 STANTON Edward P® 927-0861
5 SODER8LOM John M 927-5351
5½ MOFFETT Peter (2) 927-9297
7 BOURQUE Richard 922-4644
8 FRASER Carol S® (3) 927-4070
8 BOOTH George A Jr
10 MAHAN John A Jr® (2) 922-8822
10 MAHAN Steven 922-8822
15 DYLENGOSKI William (3) 927-5094
15 SPARKES Myrtle D 922-6563
16 CLARIZIA Robert W® (5) 927-3540
17 MITCHELL M M 927-1048
18 LEAVITT Frederick E® 927-3437
19 DEINSTADT Henry C® 922-3178
19 DEINSTADT Todd 922-3178
20 DWYER William H® (2) 922-4529
20 RAYMOND John W 927-7342
22 OTTLEY Marion 922-7676
23 SAVINO James J® 927-2854
24 MESSINA Janice E® 927-6592
25 WUDARCZYK Henry® 922-4847
26 TUFTS Robert B® (2) 927-2458
27 KNIGHT Ralph C III (5) 927-5385
28 GARRETT Kelly 921-0128
30 FONG William 927-3427
31 GANEY Donald J® (2) 922-1776
32 ZAWACKI Daniel® (4) 922-1172
32 FORD Gina E
33 SCIALDONE Richard (3) 927-3213
34 TASSINARI Philip S® (5) 927-0548
34 TASSINARI Mary 927-0548
34 TASSINARI Peter 927-0548
35 LUCET Carol A 922-6854
35 LUCET Thomas C (4) 922-6854
36 DOYLE Richard J® (2) 922-2956
36 DOYLE Suzanne 922-2956

(Cont)

ASHTON (Cont)

37 McLAUGHLIN Roger® (2) 922-5841
38 CANNELL J 927-6248
38 CANNELL R 927-6324
39 SKRABUT Eugene® (4) 922-6124
40 DIONNE Bertrand R Jr®
41 LOHNES Edward A® 922-0587
43 WALSH Joseph W Jr®
46 GUERRETTE William E® (2) 922-4727
47 CHURCHILL Arthur R Jr® (4) 927-2503
48 BLOOD Andrew J® 922-8950
50 JACQUES Harold J® 922-9408

UPLAND RD ENDS

ATLANTIC AV

FROM 17 HALE SE TO 86 LOTHROP ZIP CODE 01915

4 No Information
5 GILES J Bennett® 922-3344
6 FRAN'S BRIDAL SHOP 922-6319
6 HART M 927-3129
7 OOT Chris® (2) 922-3360
9 AMES Russell (2) 927-0327
9 CREEDEN Dennis F 927-6302
9 GILLISSEN Albert P 927-1734
10 LIND8LOOM Gertrude M 922-5036
10 PEPPER Walter 922-5036
11 DODGE Margaret R® 922-8691
12 HENDERSON William P® 922-2941
12 McGRATH Eleanor E 927-0005
13 (#1)TRICOMI John J® (2) 927-1905
13 (#2)BELANGER Kenneth (4) 927-3526
13 (#3)TRICOMI Angie 927-1905
14 COSTA Ronald F® (5) 927-1982
14 HATCH M 927-9080
14 PETERSON D 927-5074
15 KEELEY Frederick W® 922-1711
15 CREESY Addie M 922-0216
16 JAMES Sheryl 927-1477
17½ SUTTON Glenn A Jr 927-7623
18 CARLSON P 922-0411
19 THIBODEAU David 921-0594
19½ GUFFIN K L 927-6503
20 ROUTZONG James 922-2553
21 DURGIN Alfred A (2) 922-3518
21 LEITER Gregory 927-8730
22 COCKFIELD Ellen L 927-0340
22 COCKFIELD Richard J (2) 927-0340
22 CUNNINGHAM Bruce (3) 922-5023
22 SULLIVAN Marie (2) 927-5418
22 WHATMOUGH Marilyn 927-5418
22 WHITTREDGE Neal F (3) 927-3851
23 FEMINO Mary R 927-4001
23 GIARDINA L 927-6809
23 POWER Kevin 922-6079
23 StHILAIRE Vance 921-0487
23 SCHLOSSTEIN Joan 927-2342

LOVETT ST CROSSES

25 VANDERBILT Hubert 921-0024
25½ FILLMORE Basil W Mrs 922-3157
26 SCANZANI Joseph® 922-9085
26 8UTT N E 922-6315
26 LAWLER Catherine F 922-1015
26 StPIERRE D 922-9073
26 THOMAS Frank R 927-3277
26 THOMAS Mary E 927-3277
27 FOSS Robert J 922-4941
28 RENZIE Richard 927-5615
28 THOMPSON B S 922-0577
28 (#4)StLAURENT Willis A 922-5440
29 PICKERING JUNE 927-0176
29 JOHNSON Lois 927-0176
29 PICKERING June 927-0176
30 CAVERLY Douglas (2) 922-1715
30 HARTLEY D 927-6130
31 GUESS Robert® (2) 927-4929
34 LEE John C® (6) 927-3608
37 No Information

AUBURN RD

FROM 250 CABOT SW TO DEAD END ZIP CODE 01915

5 TEFFT Edward® (2) 927-1763
7 HOOD Myron E® (4) 927-0128
8 ANDERSON A Richard® 922-1409
9 CRAVATIS George W® (6) 922-6029
9 CRAVATIS Gregory A 922-6029
9 CRAVATIS Holly A 922-6029
9 CRAVATIS Kevin G 922-6029
10 DAVIS Francis Mrs® 922-2209
11 SHERMAN Richard E® 922-5756
12 DePIERO David W® (4) 927-5849
14 LUND John W® (4) 922-0874
15 DiGREGORIO Louis F® (2) 922-7604
16 No Information
17 GOYETTE Raoul® (2)

BAILEY AV

FROM 41 SHORTELL AV SW TO FOSTERS PT ZIP CODE 01915

8EATTIE Richard Jr 922-4656
MILLER Peter M 922-4626
1 No Information
2 STANDLEY Charles H® 922-6239
7 8ENNETT Stanford H® (4) 927-3485
8 BRINGS Donald® (3) 922-2240
8 GEORGILAKIS Stanley 922-2240
11 MONIZ David P 922-0767
11 MONIZ Raymond C III 922-0767

MARGARET AV BEGINS

13 DUFFY Joseph V Jr® (4) 927-6075
15 KELLY James M® (2) 927-2772
16 CHARETTE Roland (10) 927-1200
17 ROOSA James D® 922-6379

FOSTERS POINT BEGINS

BAKER AV

FROM 64.5 ESSEX NW AND N BEYOND LEFAVOUR AV TO 55.5 ODELL AV ZIP CODE 01915

3 No Information
6 DRINKWATER John F Jr® (3) 927-0689
9 No Information
10 BUSHEY George O® 922-7134
12 STANDLEY Ray T® 922-0458
14 KELLEY Robert F® (3) 927-2602
17 FRIEDMAN Lawrence K (2) 927-4644
18 KENNEDY Jack K 922-7923
19 FLYNN Leonard P® (2) 927-0958
21 HENDERSON Robert J® (4) 922-3086
23 ROBINSON Frank P® (5) 922-3061

APPLETON AV BEGINS

25 GEAGAN William P® 922-6769
26 (res)OGILVIE Jeffrey S® (2) 927-0788
27 CHANSKY Daniel 922-0341
27 GRIMES John R (3) 922-4585
29 HARRISON John A Jr® (2) 927-7629
29 FIRTH Margaret A 922-8381
30 BALLANTYNE Duncan S® (4) 922-2369
31 REHLANDER Lawrence L 927-2852
33 ROSS Joan 927-1304
33 WALKER Keith 8 927-6784
34 RYAN Paul F 922-4263
34 (res)RYAN Howard F® 922-4263
35 GILLIS Ernest E®

LARCOM AV CROSSES

37 XANTHAKY Nicholas 922-4707
38 WISEMAN Neal L® (4) 927-5279
39 MALONE Samuel D® 922-3932
39 MALONE Harriet M 922-3932
42 RODDEN Phillip 927-8392
44 No Information
45 (res)MUIR J Vernon® (2) 922-8313

COLUMBUS AV ENDS
PEABODY AV ENDS
PICKETT ST ENDS

51 8INNS George® (3) 927-1793
51 8INNS Brant 927-1793
51 8INNS Nancy 927-1793
51 8INNS Peter 927-1793
55 FULLER William P® 922-3322
56 TIVNAN Paul E® 922-6091

CLARK AV ENDS

63 MacDONALD George H® (4) 922-5763
63 RICH Lillian F 922-B937
65 GIANNELLI V Anthony 927-4833
66 PRESTON Mabel G® 922-0920
67 8ENOIT Paul E Jr® 922-3913
68 No Information
70 COLLINS Stephen H® 922-7176
70 DALEY Michael R 922-7176

WHITNEY AV ENDS

74 REDMOND M® (2) 922-0988
76 ABBOTT Chester W® 922-8161
79 LUNN Robert O® 922-1788
81 QUEENAN George C Jr® 922-7987
81 QUEENAN Monica 922-7987

BOYDEN AV ENDS

83 SCOTTI Edmund L® 922-7528
85 ROOT Frank E® (2) 922-6993
86 ASTOLFI Armando E® (2) 922-1778
86 ASTOLFI Cynthia A 922-1778
87 KNOWLTON Morgan C® (2) 927-1209
89 DAVIS Gordon A® 922-7634
91 CALDER Wesley L 927-2661

GIDDINGS AV ENDS

93 PIERCE Clarence D® (2) 927-3637
95 MOONEY Richard F® (5) 922-9596
95 MOONEY M Elizabeth 922-9596
96 CLANCY John D® (2) 922-4651
97 GENOVESE William M 927-4975
98 GOVONI Joseph P® 922-2567
99 TORONTO Francis T 927-7480
101 CUSHING DONALD E 922-3250
101 CUSHING Donald E® (5) 922-3250

LEFAVOUR AV ENDS

BAKER CT

FROM 1500 BROUGHTON DR S & W TO DEAD END ZIP CODE 01915

CABOT CT BEGINS

No listings on this street

BALCH

FROM 452 CABOT NW BEYOND BOSWORTH TO 133 MC KAY ZIP CODE 01915

DANCERS ACCESSORIES 744-7467
FITZGERALD METAL PRODUCTS INC 927-1284
NORTHERN CELLULOSE PRODUCTS INC 922-8206
NORTHERN SHOE BINDING COMPANY INC 927-5000
13 HEALEY John Dennis® (3) 927-4366

B & M RR CROSSES

17 FITZGERALD Ruth L 922-9552
19 FONTAINE Everett® (4) 922-5199

BLAINE AV ENDS

20 NORTH SHORE REGIONAL VOCATIONAL SCHOOL 927-6178
21 LAUER Anne 927-0895
24 No Information
25 No Information
26 K L S INDUSTRIES 927-2307
30 No Information
35 GEMINI LAMINATION 927-6650
43 MARSHALL Thomas L® (2) 927-6373
45 CONDON Daisy 927-9837
45 DAVID Warren O 927-9602
45 REYNOLDS Patrick 922-0682
45 SELLENGER Doris 922-7008
45 TRASK Charles F 922-5689
45 (#2)LANG Everett 927-B760
45 (#9)No Information
45 (#11)No Information
45 (#12)LAWLER Thomas F (2) 922-2756
45 (#17)DOTY G Herbert (2) 922-3179
45 (#19)CHIAPPINI B 922-7922
45 (#24)CARBONE John 927-7743
47 FATELLO Ralph P 927-2132
47 RAMDSELL William S 927-3399
47 (#14)No Information
47 (#18)DRAGONI Nicholas M 927-3672
49 KENNEDY Grace M 927-2186
49 SANPHY George A 922-0531
49 SOPER Herbert N Mrs 927-4163
49 (#22)BRANDLEY George E (2) 922-2943
49 (#23)POITRAS Marquerite M 922-7801
55 MAHONEY James F® (4) 922-6599
55 MAHONEY Susan 922-6599
57 GREEN Irving E® (2) 922-6328
59 CURRIER Norman R® 922-4478
61 8ABCOCK M E® (3) 922-6266
61 8ABCOCK Marjorie F® 922-5733
61 RUSSELL Herbert H® 927-1223
61 BABCOCK 8rian 922-6266
63 WHIDDEN Robert L 922-1840
65 ADAMS A V® 922-4977

NEW BALCH ST BEGINS

69 CARNEVALE Alfred R® (2) 922-0298
93 BIANCHI Guido 922-3127

BOSWORTH ST BEGINS

95 LUCA John® (2) 922-7879
95 LUCA Paul 922-7879
95 RICHARD Sherry 922-7B79
99 CASTA Demy

BALCH CT

FROM 205.5 BROUGHTON DR S THEN E TO DEAD END ZIP CODE 01915

No listings on this street

BANCROFT AV

FROM 29 HALE SE AND NE AND NW IN A SQUARE TO 41 DO ZIP CODE 01915

1 DODGE E Stanley® (3) 927-0157
3 NICHOLSON Glenn® (4) 927-3577
5 BLACK John H Jr® 927-1960
7 DUANE Mary E® 922-1177
9 CARTER Nick® (3) 922-5752
9 CARTER George H Jr Rev
11 LEDERMAN Jane W® 922-3646
13 FITZGERALD John F® 927-5399
15 COHN Abraham L Mrs® 922-3351
17 8OWDEN Benjamin H® (2) 922-2715
19 RONAN F 927-8408
21 HERRICK Esther® 922-4537
23 FOSTER N H Mrs® 927-0138
25 WILLIAMS Lincoln® (3) 927-2346

BARTLETT

FROM 83.5 CABOT S AND SE TO 4 LOTHROP ZIP CODE 01915

1 GOLDBERG Steven J® (2)
1 8RANCONNIER Robert 922-1704
1 GOLDBERG Steven J 922-8621
2 LAVERDIERE Gerard G® (2) 922-9473
2 LAVERDIERE Stephen J 922-9473
4 BOISVERT Elliott 921-0338
4 CARACCIOLO A 927-6227
4 TAYLOR Robert G Jr 927-8493
6 HUSSEY R® (4) 922-0177
6 CHIMNER Patricia T 927-542B
6 WILLIAMS M 927-7392
7 HILLS Robert
8 PETERSON G E 927-1723
9 KIRLIN Peter D (5) 927-0960
9 McFARLAND 8ruce (2) 927-6238
9 PICKERING Kathryn E 922-B291
9 WIDFELDT H A (3) 927-4167
10 PETERSON Norman E 922-6372
12 RONEY Ernest E 927-3835
13 PONTES David 922-1552
13 WARNOCK Edward H 927-3107
14 DORION Lawrence 922-6794
14 SCANLON Paula 927-9682

LOVETT ST BEGINS

15 KARIORES David (4) 927-4216
15 REED L (2) 927-3767
16 KIERSTEAD David® 922-6640
16 PROULX Francis L 922-6640
19 DUBE Richard® (3) 922-6920
19 HATFIELD Herman S 922-6085
20 NAUGHTON David J 922-5541

WENTZEL AV BEGINS

21 GAROCO CONTRACTING 927-6374
21 GASTONGUAY Sara F® 922-3670
21 FALES Richard B Jr 927-0571
21 GOTT David (4) 927-6374
21 RUSSO Louis 927-0350
22 SEGER Richard H® (3) 927-4183
22 SEGER Karen 927-4183
24 BELANGER Elizabeth (3) 927-9810
24 BELANGER Gary 927-9810
24 BELANGER Richard (3) 927-9810
24 FRIEDMAN Lonnie 927-9091
24 LAUENSTEIN Paul C 927-9091
24 PANCHOLI Arvind 927-5158

FOSSA TERR BEGINS

25 CIMMINO Steven R 922-5621
25 GASSER J 927-3326
25 HALLIDAY L 927-7417
26 CHARETTE Rachel 922-7983
26 SHACKELFORD K 927-9428

UNION ST ENDS

28 COLMER S T 927-9471
28 CROSBY 8ryan G 921-0353
28 HANLEY Deborah A 921-0353
28 KOHLHOFER D 922-8192
28 MORSE Wayne 927-9588
28 TIRRO R 922-5484
28 (#2)NOBLE Donna L 922-8192
29 JACKSON Russell 922-5794
29 JOHNSON S (2) 927-6054
29 MANIATES George 927-2671
29 RAYSTER Richard W 927-8113
30 VALEUR Erik® (4) 922-4617
30 LUPO S 927-4642
32 WALOR Louis P 922-6346
32 WALOR Louis P Jr 922-6393

STONE ST CROSSES

33 PATWELL Martin® (2) 927-2140
33 BJORNSTAD 8laine C 922-0558
33 DULMAN J 927-6643
33 SPINAZZOLA F 927-9560
34 KARDENETZ Wendy 922-6799
34½ KARDENETZ Walter® (2) 922-6799
36 LETIEN Walter Cary 922-0939
37 CHAMBERS K A 921-0566

STONE ST CROSSES

38 STEWART John W 927-7029
39 BURKE Christopher 922-4751
39 DESMOND Neil 927-8580
39 TOBEY Stephen M 922-1754
39 VAVRA George W 921-0287
40 MORSA Diane 927-9434
40 WINSOR R 922-4357
42 FREYMAN Richard L Jr® (2) 922-4791
42 BAKER Arnold B (2) 927-5452
42 FREYMAN Donna J 922-4791
43 LAVERDIERE Margaret® 927-1097
43 LAVERDIERE James 927-1097
43 LAVERDIERE Maurice F 922-9004

COTTAGE LN BEGINS

44 TREMBLAY Gaetan C® 922-4077
44 COULOM8E Michael W 921-0232
44 TREM8LAY Gerard 927-9240

FRONT ST ENDS

48 McGARVEY William M® (2) 927-1783
48 McGARVEY Judith S (2) 927-1783
49 AVALLON John C® (3) 927-7036
51 TOTAH Kenneth B 922-7972
53 MILLER Wayne P 922-8084
54 LaPOINTE Kathleen® 922-5712
56 CORBIERE Paul A® 922-7314
57 KANE Deborah

BASS

FROM 10 RIVERVIEW NE TO DEAD END ZIP CODE 01915

(Cont)

© 1985 Johnson Publishing Company, Inc.

BASS (Cont)

1 SKONIECKI Edmund®
3 MILLER Anthony R® (2) 922-3623
3 MILLER Richard D 922-3623
4 FROST Chester E® 922-2698
8 MASSE Richard E® (2) 922-5781
8 MASSE Gail 922-5781
8 MASSE Karen (4) 927-2822

BASS RIVER RD

FROM 11 NURSERY NW AND E AND IN A SQUARE TO 5 DO ZIP CODE 01915

1 KANIA Frank J® (2) 922-5860
2 NEWTON Albert E® 922-6656
4 CROWELL Ernest M® (2) 922-4547
5 DDROSZ Adolph S® (2) 922-8888
5 DORDSZ David M 922-8888
6 ELLIDTT Richard M® 922-2762
7 DIX Irene T® 927-0348
8 PERRON Robert R® 922-0209
9 NIELSEN Viggo H® (2) 922-4029
10 CARPENTER David 0® (2)
11 LeDUC Arthur J® 927-2312
12 SENFLEBEN Paul W® 922-7740
13 PIERPONT Clyde L® (3) 922-3760
14 BELANGER Lucien A® 922-4182
15 BIANCHI Americo P® (4) 922-6625
16 FAULKNER Joseph R® (5) 927-1494
17 LARIVEE Allan A® (2) 922-5381
18 WALKER Ralph E® 922-6429
20 BRDTCHIE Nellie P® 922-6087
22 GLOVER W Foster® 922-6217
24 CLARIZIA Ronald C 927-2552

BATES PARK AV

FROM 120.5 BRIDGE SW TO 1 SYLVESTER AV ZIP CODE 01915

2 No Information
4 CARTER Terry 927-3545
6 BDUCHARD Susan 922-2252
7 MENESALE James® (4) 927-4246
8 CAMPBELL Robert E® (2) 922-3038
9 CRATEAU Richard A® 922-4363
9 CRATEAU Lawrence 922-3135
10 No Information
11 HURLEY Robert A® (2) 922-9370
11 HURLEY Andrew R 922-9370

HOLDING ST BEGINS

12 ROBINSON Paul R® (2) 927-0624
13 SWINIARSKI John J® (5) 927-5278
15 GOODWIN Chester B® 922-1187
16 AXELBAUM Joseph J® 922-0472
18 JEDRASZEK Virginia A® (4) 922-4379
18 JEDRASZEK Mark 927-9577
18 JEDRASZEK Ronald J 922-4379
19 KAMINSKI Kenneth D 927-7112
20 8ERNARD John W® (4) 922-0723
20 BERNARD John 927-4889
21 GAUTHIER Joseph E® 922-8048
23 TREMBLAY James R® (4) 927-1826
24 No Information
25 BOX Leonard F Jr® (4) 922-1830
27 JACQUES Harvey W® (3) 922-0638
29 CHAPMAN Ronald D® 922-2771
29 CHAPMAN David 922-2771
29 CHAPMAN Kevin 922-2771

SYLVESTER AV BEGINS

BATHERS LN

FROM FOLGER AV SE TO DEAD END ZIP CODE 01915

SANTAMARIA J 922-8305

BAY

FROM 101.5 LOVETT SE TO 120 LOTHROP ZIP CODE 01915

2 McDDNALD Jane M (2) 922-7935
2 SCHMIDT Ann Cathrine 922-1225
2 WHITE Nicholas R 922-4104
2 YOUNG K E 927-4138
4 LISCHINSKY M G 922-7679
5 8ASTARACHE Deborah J 927-4055
5 BURR Leslie 927-7463
5 LaCHANCE William 927-2433
5 TRUSLOW Christopher R 922-8435
6 COLMAN Andrew 927-9480
6 MINIGAN Richard 927-6190
7 MEYER Michael 927-3538
7 SMITH Stephen L (3) 927-2740
8 D'MEARA Henry J® (4) 927-1629
9 HERSEY Howard C 922-3848
9 LEVASSEUR P (4) 927-2447
9 LEVASSEUR P 'children's phone' 922-7030
11 O'BEIRNE James J® (2) 927-0605

WILLOW ST ENDS

BAYVIEW AV

FROM 60 NEPTUNE SE AND SW TO BEVERLY HARBOUR ZIP CODE 01915

HARRINGTON Leslie 922-8113
HARRINGTON Mark 922-8113
(res)HARRINGTON Michael J (4) 922-8113
1 8AUMAN Richard A (2) 922-4819
4 MALONEY Randolph D® 922-4405
6 WELD Philip 8 Mrs® 927-1665
8 SLATE Justin H® (4) 927-4962
10 FDLEY P 922-7110
10 FOLEY T R 922-5431
11 OUTERBRIDGE Thad 922-5675
12 SOULIOS Christopher®
15 NORTON Jeffrey M® (3) 922-4695
15 PRATT Rebecca 922-4695
16 8ACDN W Benjamin® (2) 922-5330
17 DEVEREAUX W A (4) 922-7479
19 No Information
23 TALLO Michael J

BEACH

BEVERLY FARMS-FROM 88 WEST N TO 857 HALE ZIP CODE 01915

SAANTONI CONSTRUCTION 921-0166
1 MAG-TEK INC 922-5155
1 HALL Mark W® (3) 927-3832
1 REYNOLDS Allan E 922-4432
1 SIEVERS Mark 922-6064
2 HANNAH M L 921-0533
2 RUFF Myra 927-6438
2 RUFF Roy 922-9206

B & M RR CROSSES

3 LYONS James R® (3) 927-1204
3 LYONS Amy 927-1204
3 LYONS Susan 927-1204
5 KERN Charles B 927-3765
7 LARSON Thomas J® 922-6423

GROVE ST ENDS

9 ROB8 Elizabeth L® 922-2484

BEACON

FROM 284 COUNTY WAY NW TO 12 NURSERY ZIP CODE 01915

2 CROWELL Douglas H® (4) 922-6557
6 No Information
7 HOUDE Roger® (2) 922-3034
8 ARCHIBALD George T Jr® (2) 922-6068
8 ARCHI8ALD George T III 922-6068
8 ARCHIBALD Robert 922-6068
10 CONSONE Albert J® (2) 922-8302
11 HEFFERNAN James C Mrs® 922-7379
11 HEFFERNAN Barbara 922-7379
11 HEFFERNAN Debra A 922-7379
11 HEFFERNAN Thomas E 922-7379
15 No Information
16 No Information
17 XAVIER John 922-0868
18 No Information
19 STEVENS Horace R® 922-1157
20 FORTUNATO Mario J® (2) 922-1952
22 BOUDREAU Ethel Mae® (2) 927-8464
22 BOUDREAU Frank 927-8464
23 McSHANE Charles E® (5) 922-8426
24 OFIESH Paul® (3) 927-6645
25 FITZGERALD James E® 922-5920
26 BRADLEY Robert L® (2) 922-3473
27 MANZI Joseph G 922-6151

BEATRICE RD

FROM 12 WIRLING DR W TO DEAD END ZIP CODE 01915

3 MacLEOD Edward J® (2) 927-2522
3 MacLEOD Scott 927-2522
3 MacLEOD Sharon 927-2522
4 OWEN William G® 927-0218
5 MAY Merrill E 927-3502
6 8OUCHER George® (3) 922-8184
7 POMMERSHEIM Peter® (3) 922-5453
8 RODT Thomas® (4) 922-7612
9 LORING Joseph P 927-0385

BEAVER

FROM 41 SOHIER RD E TO DEAD END ZIP CODE 01915

7 R08INSON Kent® (6) 922-2099
8 DONLON John M® (2) 927-0705
8 DONLON David P 927-0705
9 LEE Daniel F 922-3930

BEAVER POND RD

FROM 380 ESSEX N THEN NW AND NE AROUND BEAVER POND THEN N TO 285 DODGE ZIP CODE 01915

AUDESSE Emery G (2) 922-1684
AUDESSE Michael 922-1684
8ARNARD Douglas E 922-5980
8ARRON Norman W 922-2809
COHEN Sidney H (2) 927-8002
DRINKWATER Ralph W (2) 927-0364
FRATTAROLI Carmen A (3) 927-6611
GRIFFITH Thomas G (2) 922-1693
HAIGHT Henry H (3) 922-1802
HEATH John A 927-1791
MEAKIN Eric N 922-0557
RAWLS William H (3) 927-1772
RYLAND G Neal 927-9066
(res)TULLY Robert (2) 927-1791
4 DAVIES David 922-7401

BECKFORD

FROM 141 ELLIOTT NE TO 400 CABOT ZIP CODE 01915

5 No Information
6 KNIGHT Ted 921-0209

GAGE ST BEGINS

7 CZEPANOWSKI E Leo® 922-1137
8 JONES George H
8 TOWER Lori Ann 922-2680
9 WALLIS Alan (4) 922-5243
10 ELLSWORTH L 922-7632
11 WOOD David R (3) 927-5322
12 ROCCIO Joseph P® 922-7295
12 GAGNON Eleanor 922-1940
13 SCHULTE Paul D® (5) 922-8592
14 JERMYN Geroge A® (5) 922-1141
15 MORPHEW James A Sr® (2) 927-1363
15 MORPHEW 8rian R 927-1363
15 MORPHEW James A Jr 927-1363
15 MORPHEW Laurie J 927-1363
16 SEMPLE Alfred J® 922-2033
17 JULEY George F 927-5141
17 RUSCIT0 Anthony 922-7766
18 WHITE Ray W® 927-2689
18 WHITE Robert E 927-2689
19 BALBONI D M (4) 927-2251
19 MUNROE Judith I 927-2450
19 PAGES P A (2) 922-8150
19 SAVIND Richard P (4) 927-2915
19 THIMMER Peter J (3) 927-0130
19 (#5)No Information
19 (#9)No Information
20 CLOSE C Rodgers® (5) 922-5191
20 CLOSE Andrew 922-5191
20 CLOSE David (3) 922-5191
21 COOGAN Laura 922-1503
21 DiNICOLA C 921-0011
21 FRASER Janet 927-1715
21 WILSON 8eth 927-1715
21 (#R)SUFFERN Laurin 927-3523
22 MAASER M 922-2355
24 SCIALDONE Paul 927-3844
24 SCIALDONE Peter 922-8369
25 DAVEKOS Nicoletta (3) 922-9434
25 OXTON A 927-8435
25 (#3)FORTER Sam 922-5497
25 (#3)WALSH Peter 922-5497
26 TRUDEAU George R

BENNETT ST ENDS

29 MacINTYRE Mildred 927-3726
29 SWEENEY Robert (5) 922-4462

MILL ST BEGINS

31 DOYLE Thomas® (5) 927-2142
31 SERVIZIO Louis® (4) 922-1327
33 GOODRIDGE Paul 927-6109
33 LANPHEAR Roger 927-9161
34 PITTS Raymond H® (6) 927-8614
34 PITTS Katherine 927-8014
35 BEAULIEU Roland A 927-2286
35 CLARK Wayne 927-6435
35 SAUNDERS David 922-4586
37 BARTON R W 927-9317
37 KUNKEL Terrance 922-0045
37 REGNIER William 922-0045
38 LEVINE Edward L® 922-1771
38 LEVINE Carol 922-1771
39 BALBONI CONSTRUCTION 927-0984
39 8ALBONI Louis P® (2) 927-0984
39 8AL8ONI Susan 927-0984
40 CURRIER William 927-5650
42 HUU H0I Yo 922-3082
42 LeCHAC Thi 921-0486
42 MOSCARILLO Carol 927-8711
42 TANG Khinh 927-1450
42 TRAN Chi 927-8142

GRANT ST BEGINS

48 CARMEN-KIM8ALL INSURANCE AGENCY INC 922-0086
48 SIMON REAL ESTATE INSURANCE 922-0086

BELMONT

FROM 9.5 PIERSON SW BEYOND ECHO AV TO DEAD END ZIP CODE 01915

5 LEVESQUE Adrien® 922-7170
6 NOODY Doyle A Jr®
6 R08INSON Rodney 927-7564

ECHO AV CROSSES

15 KATZ Lewis A® 922-0504
18 JENSEN Henry L® (3) 927-7757
20 CUMMINGS Raymond E® (4) 922-7398
21 PERCIVAL Kent 927-7010
22 8LACK David W® (4) 927-4756
23 CHAMBERS JoAnne H® 922-7097
23 CHAMBERS J 922-7097
23 STEVENS D L 922-7097
24 THORNTON Gordon J® (2) 927-1502
26 NYLUND Norman A Jr® (3) 927-4251
27 VANGELIST James Jr (3) 922-4285
29 8ALL Richard H® (2) 922-1372
33 O'BRIEN Michael J® (3) 922-1063

BENNETT

FROM 390.5 CABOT SW AND W TO 27 BECKFORD ZIP CODE 01915

5 No Information
6 CUNNINGHAM Elaine C
6 RATAG Gail 922-1183
7 MALONEY J 922-7927
10 No Information
12 HUGHES William J Jr
14 HALL Muriel A (2) 927-8640
14 WEBB Donald 922-0431
15 No Information
17 SERVIZIO Paul 922-3146
18 (#1)COOK David 922-0237
18 (#1)COOK James J (3) 922-0237
18 (#1)COOK Jimmy 922-0237
20 RATHE Gary (4) 927-4375
21 8ROWN Richard
25 KNOWLTON Edward L 921-0331
25 LAMONDE Angel 927-5180
25 WILHELM Jeffrey 927-5332
30 SAVARY Johanne 927-7293
30 SAVINO Eleanor 922-1996

BERKELEY AV

FROM 29 RAYMOND AV NE TO 28 ARLINGTON AV ZIP CODE 01915

2 NASON Robert W® (3) 922-0909
3 AMERICAN MEDICAL OPTICS 922-4533
4 WESCOTT Stanley C® (6) 927-2315
4 WESCOTT Stanley 'children's phone' 927-2315
6 NICOLL Alfred M® 922-9130

BERRYWOOD LN

FROM 181.5 DODGE SE AND E THEN SE TO DEAD END ZIP CODE 01915

1 CALDWELL Robert W® (4) 927-2175
3 GUITTARR Scott® (5) 927-6129
4 SCHOLZ Wolfgang® (5) 927-1789

MICHAEL RD BEGINS

6 WOLPER Gerald® (4) 927-2345
9 SNELL John R® 922-5219
9 SNELL Paul 922-5219
10 WHITE Joseph E 922-3185
11 LISTER Allieen L 922-4809
12 No Information
13 KELLEY Philip C® 922-3479
14 No Information
15 MARTIN Robert D® 927-2212
17 NICHOL John T® 922-6900
18 YARRISON Walter W® 922-0452
18 YARRISON Eileen 922-0452
19 MARTINO Guido® 927-3414
20 SHELMIRDINE William R® 927-0518
21 8OURINOT Bruce® (2) 922-7132
22 LINDGREN Robert H® (3) 927-0649
23 PARISEAU Leonard F® 927-1780
24 ZOLNER William J Jr® 922-3713
25 CAMPBELL Neil® (2) 922-8628
26 JARVIS P M 927-2658
27 SPENCER Frank W® (2) 922-5615
28 DURLAND Richard K
29 PUTNEY John R® (4) 922-8288
30 SILVER Paul H® (4) 927-9596
30 SILVER Paul H 922-0488
32 KATZ Ronnie Sue® (3) 922-3869
32 KATZ Sidney® (4) 927-8274
33 HORRIGAN M Ann® 922-9129
33 HORRIGAN John 8 922-9129
33 HORRIGAN Michael A 922-9129
33 HORRIGAN Paul F 922-9129

BERTHA AV

FROM 9 ECHO AV E TO 17 COOLIDGE AV ZIP CODE 01915

No listings on this street

BERTRAM

FROM 126 ESSEX NW TO 71 ODELL AV ZIP CODE 01915

2 DONAHUE Edward D® (2) 922-0569
5 SDMES Albert F (5) 922-7497
6 TURNER Robert W® (5) 922-0824
7 TORGLER James D® 922-1885
8 RITCHIE Thomas J Jr® (5) 922-2006
9 No Information
10 ANDREWS George T® (5) 927-6759
11 STUART Maxwell A® 922-0829
12 FIELD James F® (2) 922-3579
13 DBEAR Kenneth 8 Jr® (3) 922-7822
15 ALLEN Frederick W Jr® (2) 927-3984
15 ALLEN Clifford 927-3984
16 HARVEY Charles A® 922-0354
17 No Information

(Cont)

BERTRAM (Cont)

19 PAINCHAUD Andre J® (4) 922-6549
20 SHAW Michel C® 922-5903
21 MURPHY Kevin® (3) 922-3630
23 TASSY Olindo T® 927-0703
24 COLLINS John A (4) 927-3061
25 DUCHARME Ronald A® (5) 922-6344
27 SILVER Frant E III® (3) 922-4396
27 SILVER Julie 922-4396
28 8USHEY Edward J Jr® (3) 922-6169
28 8USHEY Martha 922-6169
30 PAPANDREOU Charles N® 927-3670
31 QUIGLEY John H® (4) 927-2334
32 FELDMANN Maurice J® (2) 922-5409
33 NOWELL Shirley E® 922-7580
34 TARTAKOFF Alexander® 922-0646
35 PATCH Harold G Jr® 927-3379
36 BOISVERT Richard® (4) 922-0092
40 GEER Clifford J® 922-5371
42 DOYLE Stanley J® 922-6790
44 STUART Richard W® (4) 922-8967

BEVERLY COMMONS RD

FROM TOZER RD W & SW TO DEAD END ZIP CODE 01915

ALBERT 8ertha R 927-8163
ANDERSON 8 927-9292
BARANOWSKI A C 921-0379
8ARKER B A 922-3088
BEDARD G M 927-2747
8ISHOP J E 927-4164
8ISHOP M H 922-5911
BOROWSKY David F 922-1738
BOSCH Steven 927-6347
BOUFFARD Arthur J 927-5078
BRADLEY William H 922-5073
8RIDGES C 922-1676
8RODERICK Ann 927-1499
BUTTRICK Rodney C 927-7115
CALLAHAN A J 922-5899
CASEY Edward F (2) 922-8260
CHABERS Charles 922-8540
CHANDLER Glenn 927-6246
CHASE V M 927-4431
CHITTICK Robert H Jr 922-8025
CLARK Charles H 922-5715
COLLINS Ethel L 922-2450
CUCINELLI Dante D (2) 922-8295
CURRIER Wilfred 927-5851
CUSHING Samuel A 922-2536
DADDARIO Donald F 927-9135
DAVIS Karen K 922-5204
DAVISON K S 927-7360
DECAREAU 8 R 922-6967
DEERY Felizitas 927-2553
DeMILLE V B 922-0804
DESCHAMPS E 922-9103
DONAHUE Roger J (2) 922-3744
DOUCETTE Arthur J (3) 922-1697
EDWARDS Ann M 927-4053
EKBLAW Walter E 927-9640
ESTY Arthur 8 (2) 922-0417
FAULKNER G V 922-6934
FAULKNER John E 927-3764
FORRESTER Judith 927-7251
FROST J K 927-2747
GENDRON Isabelle R 927-6365
GOLDEN Barbara M 927-3921
GORDON Meyer S (2) 927-7190
GORDON William R 922-5251
GRIFFIN Roger L 922-9368
GWINN Charles M (2) 922-8922
HADLEY Russell Mrs 922-4567
HAMILTON C V 922-6548
HATHAWAY Chester 922-4917
HELLMAN Wesley J 922-3239
HOWE P 922-4899
HOWES Ceciline L 922-2686
HYLAND Joseph M 922-0965
JOHNSON D 927-1462
KAISER Paul (3) 922-2757
KALAUS Michael R (2) 922-9120
KENDRICK Phillip E 927-9051
KING Alice J 922-0935
KORBLY E F 922-5806
LaMONTNAGNE Joanna 927-5566
LEVIN Irving M 922-6471
LEWIS Walter E 927-5490
LINDSLEY Arthur 922-0678
LINNANE C R 927-4027
LOHNES Irving W 922-9194
LOW E W 927-6372
LUONGO A 927-4839
MAESER Mieth (2) 922-1270
MALLIAROS G E 922-7849
MANN George P Jr Mrs 922-4567
MANOOGIAN A 922-1201
MARSMAN R 927-0798
MARTIN J 927-9615
McDONNELL Dorothy 927-7779
McEACHERN George L (2) 922-6804
MELIA M M 922-8002
MOON Alan 921-0372
MORAN M V 927-1323
MYLOTT A 922-3147
NEER W C 922-9091
NEWHALL Robert S 927-8280
NOLAN Walter J 927-5860
O'CONNOR Paul 927-5682
OLIVEIRA Daniel 922-7668
O'SHAUGHNESSY Margaret 927-7583
PAPPIS H 922-7485
PARKER Wilson L 927-9515
PETROSINO 8ill 927-4781
PETROSINO Stephen 922-4925
PORTER Leslie R 927-9279
PRESCOTT B 922-8020
PUTUR Stephen S 927-7571
PYBURN Beatrice 922-5891
REID Alice D 922-2984
RESNICK Mark S 927-9448
RESNICK Paul 927-6631
ROBERTS Anna 927-5040
ROSE Eugene W 922-6221
RUGGLES Daniel B Jr 927-7105
RUSCIO Romola A 922-1004
SAKAKIBARA Masahibo (3) 927-5293
SALERNO John P 922-6237
SEDAR Wallace R 922-1278
SELIBER Roy 927-1147
SHEPHARD Edward J 922-4843
SHEPPARD C P 922-8833
SHIFF P K 927-6235
SHIRAI M 922-8728
SIMON William K (2) 922-1945
SMITH Charles A 922-7280
STAPLES Howard 927-6752
STRAMSKI Alphonse A 927-2774
STROUT B M 927-8259
SULLIVAN John J (2) 922-4247
SYLVESTER Robert 927-2994
THALHEIMER Harold E 927-0744
TILTON Howard 922-3550
TYACK Carol G 921-0078
VINCENT Joan 927-3402
WARD Laurence C 927-1617
WINER E B 927-5682
WOODWARD Donald E Jr 927-9262
WOODWARD P 927-7322
YOUNG Shirley F 922-0524
(ofc)MICHAUD RAYMOND
A MD 921-0525
(#1)CLEMONS Stuart (3) 927-8076
(#1)EREMAIN Robert G (2) 922-5400
(#1)LeBRUN William E (2) 922-7432
(#1)McNEIL Katherine 922-0192
(#2)CHAMBERS L F 927-1929
(#2)DesCHENES Margaret 927-6449
(#2)SMITH Margaret P 927-4727
(#3)DAVENPORT Charles F 927-1597
(#4)COX John E 922-1060
(#4)ROBINSON 927-1341
(#5)RODIN R E 927-4315
(#6)CRANDALL James 922-6805
(#7)DAY Olive Ann 922-2828
(#7)FILIPETTA Lawrence J 922-2869
(#7)HOROWITZ Ralph (2) 927-5013
(#7)SCOURTAS Frank 922-7944
(#8)8RIGHAM Marion A 927-9415
(#10)8ATCHELDER Joseph E 922-7437
(#11)8ARRON George Jr 922-7713
(#12)GI880NS Alice G 927-5499
(#21)DERVIN James J 922-3498
(#21)ELDRIDGE A L 922-0131
(#21)KNIGHT R H 922-3878
(#22)GILMORE Loretta 927-4596
(#23)8RADSTREET Inez 922-1604
(#23)CAMP8ELL Leverett W 927-0010
(#23)CREHORE Rupert 922-1702
(#23)WILLIAMS Esther F 922-7788
(#24)BECHARD Wilbur (2) 927-5040
(#24)McELROY George H (2) 922-4199
(#24)ROSE Walter T 922-4659
(#25)FALKENSTROM Walter 922-3136
(#25)NIXON Katherine 922-7588
(#25)WARD Osborne 927-5518
(#26)FLINT Ernest G Jr 922-2164
(#26)GRINDY G K 927-7596
(#26)KERSTING Carl F 922-6591
(#27)HERROLD Ned C 927-8701
(#27)PARSONS George E 927-5084
(#27)ROCK Arthur (2) 922-1216
(#28)BOUDROT Charles (2) 927-4818
(#28)BOWEN Rita 927-5686
(#28)ERICSON Ralph E 927-3887
(#31)KINGSTON Alice C 922-5114
(#31)LOQUE Katherine G 927-5864
(#31)SHERMAN Walter C 927-2473
(#31)WATTERS Elsie 922-9061
(#32)BRADLEY William J 927-6128
(#32)FULLER Alice E 922-4954
(#32)GOLDSMITH Priscilla 927-7513
(#32)HILL Elizabeth F 927-5121
(#32)JOSLYN Joyce 927-5432
(#32)WISH Murray 922-7388
(#33)COB8 E R 927-6007
(#34)GUY Roland 927-3038
(#35)8AGNELL Priscilla 922-4991
(#35)CARDANI William R 927-4223
(#35)GORDON Cathleen E 927-4223
(#35)MacLEOD Robert (2) 927-4091
(#35)MEGGISON David L 927-6656
(#35)PIERCE Esther 927-1197
(#35)PIERCE Rachel (2) 927-1197
(#36)CARR Arthur J Mrs 922-7690
(#36)GREENFIELD Jacob (2) 927-7383
(#36)SMITH Fred 922-2106
(#37)BELL M W 922-3426
(#37)CORSON Paul (2) 927-1730
(#37)COUGHLIN Elizabeth F 922-1297
(#37)JOHNSON Josephine R 927-5209
(#37)ROWE Fred 927-3807
(#37)SLADE Wesley L 922-3580
(#38)EWING Robert W (2) 922-7457
(#38)GEORGE John M 922-7523
(#38)SHERMAN Blanche M 922-8636
(#5M)BELL Charles M 927-9553
(#211)WALDMAN Edward 922-0139
(#212)GOODHUE Doris R 922-3578

TOZER RD ENDS

2 HUNTLEY Darrell 922-7201
2 HUNTLEY N S 922-7201
25 OS8ECK Charles 922-5071
32 No Information

BEVERLY HILLS AV

FROM 513 ELLIOTT NE TO 20 SUNSET DR ZIP CODE 01915

1 KAMPERSAL Robert C® (4) 927-0840
2 MINIGELL Joseph R® 922-2207
3 CRATEAU Theodore J® (2) 927-2833
4 HILLIARD David J® (3) 922-4994
5 STEEVES Thomas G® (2) 922-8155
5 STEEVES Scott G 922-8155
6 CONDON Clinton H® (2) 922-6817
7 CHARDON Elizabeth I® 922-0024
8 MacDONALD James® 922-5620

BEVERLY HILLS PL

9 GOURDEAU Wilfred E® (4) 927-2440
9 GOURDEAU Deborah 927-2440
9 GOURDEAU Glen 927-2440
9 GOURDEAU Mark 927-2440
10 MAHONEY William F® (2) 922-8083
10 MAHONEY Julie 922-8083
11 CHOUINARD Alfred A 927-3878
11 SPEAR Collette 927-3878
12 WITWICKI Catherine F® (3) 927-3350
13 MIEDZIONOSKI John M® (2) 927-7158
14 BAKER Elsie E® 922-0514
15 SURMAN Alfred J 922-7892

BEVERLY HILLS PL

FROM 8.5 BEVERLY HILLS AV W TO DANVERS TOWN LINE ZIP CODE 01915

8 MARKROS John

BIG ROCK LN

FROM 28 BRIMBAL AV SW TO 17 MONTSERRAT RD ZIP CODE 01915

1 CLEAVES James A® (5) 927-1478
3 DESANY Gerard J® (6) 922-8067

BISSON

FROM 75 ESSEX SE TO 126.5 HALE ZIP CODE 01915

3 MAHONEY William 927-9576
4 EASTERN OIL
BURNER SERVICE 927-1666
4 LaPOINTE David John 927-1666
4 LEGERE Steven 927-0568
7 WALDRON Brad (2) 922-5876
8 FRIBURG Ernest W Jr® (2) 922-3194
8 FRIBURG Diane L 922-3194
8 FRIBURG Richard W 922-3194
8 FRIBURG Robert A 922-3194
9 HADDEN 8ruce 922-0165
9 HADDEN Joanne 922-0165
9 HADDEN Robert 922-0165
9½ O'CONNOR Marianne L 922-3303

BURTON AV ENDS

12 GILLIGAN Charles W® 927-2968
12 GILLIGAN Charles W Jr 927-2968
14 SCARCELLA Joseph® 927-2335
14 HARVEY Charles 922-0848
16 POWERS Donald E®
18 ELDRIDGE Ralph C® (2) 927-1857
18 ELDRIDGE Katherine 927-1857
18½ MAHONEY Dorothy® 927-3417
18½ MAHONEY John J 927-3417

BUTMAN ST CROSSES

22 CAHILL John R® 922-8392
24 TAYLOR James H Jr® 922-1127
24 TAYLOR Richard B 922-1127
26 COOK Elizabeth M® 922-0554
28 POLEMENAKO Dennis 927-5011
30 RICHARDSON Joseph® 927-1128
30½ FREEMAN Vincent (2) 927-2928
32 CONSOLI James 922-3507
34 STANDLEY Ruth E® 922-0053
38 GOLDFINE Seth A® 927-4511
40 DORMER George E® 922-3762
42 PESCE Leonda B® 922-6413
42 PESCE Richard L 922-6413
44 McELENEY Thomas F® (2) 922-7626
44 McELENEY Thomas F Jr 922-7626
48 STEPHENS J E 922-8347
56 HARDING Hazel M® 922-7287

LOCUST ST BEGINS

60 CURRIER Philip R
64 NAULT John 927-8690
66 SMITH George H 922-7966

MIDDLE ST BEGINS

72 NICKERSON Rodney® (4) 927-5051
74 CARRARINI Leo F® (2) 922-2327

EAST LOTHROP ST CROSSES

83 SHEPARD Rosanna 927-2527
85 No Information
86 KIMBALL Charles A
87 BREY Gary P® (2) 922-1571
88 CLARIZIA Gerald M® (2) 922-6570
90 JOHNSON Nicholas II (4) 927-7174

ORCHARD ST ENDS

92 CHISHOLM John K® (3) 922-4105
92 CHISHOLM Grace 922-4105
93 REGAN Francis J® (5) 927-1501
94 MARESCALCHI William V® 927-3804
95 SIRACUSA Anthony S® (4) 927-4635
96 FRYE Shawn Douglas® (3) 922-7190
96 HANNABLE Donald K® (2) 922-4032
96 HANNABLE David 922-4032
96 HANNABLE William D 922-4032
97 AMORE Joseph D® (2) 922-5033
98 WOLF Thomas F® 922-6708
99 ROBERTSON Hazel D® (2) 922-1149

LAWRENCE ST BEGINS

102 SAUNDERS Francis T 922-7239
102 VITALE Kathleen (3) 927-8019
105 No Information
106 D'ENTREMONT Paul G® (5) 922-5576

BLAINE AV

FROM 494 CABOT W AND S TO 19.5 BALCH ZIP CODE 01915

SMITH Gary (3) 927-0412
4 PEREIRA Jose S® (3) 922-7012
4 CLARK William (4) 927-1378
5 CLARK Gaile® 927-3032
5 STAPCZYNSKI Buss® (2) 927-3032
5 KINDLE Frederic J 927-9584
5 STAPCZYNSKI Reginald S 927-3032
6 GASPERONI Antonia T® 922-8154
6 SCOGLIO Luke® 922-7641
6 SCOGLIO Anthony L 922-7641
8 WILSON Ellen L 927-6254
9 DUBE Armand J® 922-6373
9 STEINER J M 922-0254
10 DINSMORE Clarence C® (2) 927-2004
10 PRESUTTI Nancy 922-4764
11 8ARTLEY Thomas W 922-7016
11 (#1)No Information
12 CANNELLA Joseph® (4) 927-3238
12 HOVASSE Denis (2) 927-1695
12 LeCLAIRE Richard 922-8173
12 WORSHAM Steven 927-8439
13 MORRILL LeRoy K® (2) 922-3316
13 MORRILL William D 922-3316
14 CARDOZA Robert® (2) 922-3872
15 HOYLE Joan 8 927-1469
15 RICHARDS M 921-0503
15 SCOTT Cheryl 927-5136
15 SCOTT Leonard H (3) 927-5136
15 SCOTT Leonard Jr 927-5136
16 MERRILL Flora 8 922-9102
16 MERRILL Myrtle 922-9102
16 TRIPOLI Donna (5) 922-8956
16 TRIPOLI Melchiore 922-8956
17 HEFFERNAN Mary Mrs® 922-5870
18 RICHARDS Helen E 922-8507
19 NEEDEN Jamie 922-8980
19 PELLETIER Ernest (3) 927-1063
20 ROWE Roberta 922-5470
21 LONERGAN Daniel F (4) 927-8347
22 TARANTINO Jovina 922-3659
23 HAND Earle M Jr® (3) 927-3864
23 MARCUCCI Rudolph V® 922-3984
23 O'8RIEN Judith M 927-3864

BLAKE

FROM 42 MC KAY SW TO 56 PIERSON ZIP CODE 01915

2 8ARTON Lester F® (2) 927-0370
3 8ROWN Walter® (2) 927-1133
3 POWER Pierce P 927-1133

GLIDDEN ST CROSSES

6 ROY Arthur J 922-5711
6 ROY Dennis P 922-5711
8 8ARTH Richard S® (5) 922-7006
8 8ARTH Lisa D 922-7006
10 8ATES Michael A® (3) 927-3567
10 8ATES Cynthia 927-3567
11 8ROTCHIE Eleanor C® 922-4790
11 BROTCHIE William 922-4790
12 PAPA Olive 927-3161
13 HAYES Elizabeth H® 922-7212

(Cont)

© 1985 Johnson Publishing Company, Inc.

BLAKE (Cont)

13 HAYES Madelyn F 922-7212
13 HAYES Marion K 922-7212

PIERSON ST ENDS

BODEN

FROM 26 CROSS NW TO 29 E LOTHROP ZIP CODE 01915

2 No Information
4 ADAMS Edward W® (4) 927-2682
6 HUSSEY Ida F® 922-0039
B ADAM John R® (2) 922-792B
10 REILLY John T® (4) 922-3029
12 CALLEN Richard 927-5055

BONAD RD

FROM 71.5 LAKESHORE AV NE TO 23 JEWETT RD ZIP CODE 01915

1 WALKER B William®
4 SANTIN Ernest® 922-1972

JEWETT RD ENDS

BOSWORTH

FROM 93.5 BALCH N TO 7 JENNESS ZIP CODE 01915

5 KING Calvin E® 922-5231
6 HUGGETT J Ralph Jr® (2) 922-9067
6 HUGGETT Gary R 922-9067
7 SCOTT Peter 922-4031
B ESSEX SOUTH ENERGY CONSULTANTS 927-7540
B SMALLEY Kenneth C® (2) 927-3053
9 HUTCHINSON Francis A® 922-2924
14 MURPHY Harold A® 922-6066
17 BRINTNALL Mary E® 922-6789
1B WESTON Edrith N® 927-4688
19 McMANUS John E® (3) 927-1543
20 WARO Joanne S (2) 922-6765
21 PITMAN Frank W® 922-1677
21 PITMAN John R 922-1677
22 THURSTON Joan M®
23 BRINTNALL William H Jr® (2) .922-5234
24 FERRIER John A® (2) 922-0218
25 TALLO James J 922-6576
25 TALLO Paul F 922-6576
26 FERNANOES John 922-6333
26 FERNANDES John 927-5386
2B MARTIN Oonald W 922-4942
29 COLEMAN John R® 922-0925

BOULDER LN

BEVERLY FARMS-FROM WENHAM TOWN LINE SW TO DEAD END ZIP CODE 01915

No listings on this street

BOW

FROM 208 CABOT NW BEYOND RANTOUL TO 50 PARK ZIP CODE 01915

B MARK'S BEAUTY SHOP 922-4324
B (ofc)AVILA RODERICK P 927-4404
10 GOLDBERG R 922-5826
10 HINCKLEY Paul 922-2309
11 KILHAM William 922-6449
11 LOVETT Adelaide 922-6449
12 (rear)CARNEVALE Oan 922-0657
12½ LOGEE Brian O 921-0289

CHAPMAN ST BEGINS

14 McINTIRE John R Jr 921-0045
15 LOS A B 927-4243
15 ROY Stanley 922-1079
15 SHAW Oavid 927-1951
16 JOANNE'S BEAUTY SPOT 922-3733
16 GOLOGERG R 922-9187
17 PARSON E 927-7542
17 WINBIGLER P 927-7542
18 BEVERLY FLOOR COVERING 927-1250
20 BURTON L L 921-0373
20 HALL James S (4) 927-7259
20 MURPHY Michael J 922-4720
23 BEST Jonathan 921-0073
23 TRAINOR Thomas W 922-6645
23½ DEMINSKI John S (2) 927-8269
24 MODUGNO John A® (5) 927-B148
25 STEWART W Dwight Mrs® 922-B570
25 FREEMAN Beth 927-4836
25 FREEMAN Janice C 927-4B36
25 PINANSKI Beth 922-4207
25 WELCH Michael P 922-1254

HOME ST BEGINS

26 THERIAULT Phillip® 927-8499
2B No Information
29 DENAULT Arthur J® (2) 922-6272
29 DELANY M 927-62B9
29 (#2)No Information
30 MERCALDI Roland® (2) 922-4049
31 NOVIELLO John E (4) 922-2847
32 RIOEOUT Russell 927-4391
32 WARNER Seth 927-5498
33 BRAOLEY Frank H Jr® (3) 922-3906
33 LeBARON Anna M® 922-3766
35 STERMAN Esther R 922-0400
36 EWING Gary E (4) 927-5290
36 SMITH E S 927-9656
38 DAVIDSON William M® (4) 927-5129
39 ELKS B P O E NO 1309 922-9608
40 ESTES G 921-0325
40 PLOSS Richard 927-7559
41 THIBAULT Wayne (3) 927-7654
42 HENSHAW Arthur L® 927-1B07
42 HUTCHINSON Robert F® (3) 927-4052
42 HENSHAW Alan F 927-1807
42 STERMAN Augustus 922-6877
43 BICK & CURRY FUNERAL HOME INC 927-1117
43 LECLERC Oonald R® (6) 927-8651
43 CURRY John T 927-1118
4B FRASER Mike 927-3080
48 GRANT David 927-9356
48 HARTNETT Eric 927-9206
48 KIONEY Eddie 927-9591
48 LEONARO George H 927-8237
48 McDORMAND Paul J 927-3431
48 McELHINEY Annette 927-0732
48 MELIA J J 921-0039
48 SMITH Edmund 927-1747
48 SMITH Joan P 927-1747
48 THERIAULT Arthur 922-3464
48 THOMPSON Carl C III 927-7431
4B (#10)LeBLANC Robert C 927-6440
48 (#16)BECHTEL M 922-5B34

RANTOUL ST CROSSES

BOYDEN

FROM 50 COGSWELL AV SW TO DEAD END ZIP CODE 01915

1 DOCKHAM Charles H® (2) 922-9188
1 DOCKHAM Sharon 922-9188
11 No Information

BOYDEN AV

FROM 30.5 WHITNEY AV W TO 82 BAKER AV ZIP CODE 01915

4 McKENNA Charles J® (6) 922-9062
4 McKENNA Charles Jr 922-9062
4 McKENNA Oorothea J 922-9062
7 DERBY Warren H Jr® (2) 922-9010
B RUSSELL Charles E III 927-3329
10 KOZOWYK Richard J® (4) 922-0629
11 FREY L 922-5943
11 RAND O L 922-5943
12 BERMAN Alvan® (3) 922-2432

BOYLES

FROM 254 HALE NE AND N BEYOND B & M RR TO JUNCTION OF FOSTER AND COLE ZIP CODE 01915

2 BARTLETT Evelyn F® 922-0037
2 BARTLETT Frederic C 922-0037
2 BARTLETT Frederic C 'housekeeper' 922-3273
3 SHEA Richard® 922-7970
3 SHEA Carol 922-7970
4 PHIPPS Anthony A 927-7023
5 BUCHAROWSKI Alfred F® (2) ..922-6285
5 BUCHAROWSKI Oavid 922-6285
17 BURKE Michael J® (2) 922-4319
28 MOSELEY Richard A 922-1352
30 SAMMATORO Andrew 927-1720
30 THORESEN Karen 927-1720
31 MUNSON Bruce R® (2) 927-7311
37 RIQUIER Thomas T® (5) 927-6077
47 HOOPER Barbara L®
49 SHEEHAN Arthur J® (2) 922-6030
49 SHEEHAN Michael 922-6030
50 SOUTHWICK Richard H® (3) 922-4759
50 SOUTHWICK June 922-4759
54 No Information
55 BRETON James C 927-9395
62 PILICY Edward R 927-8667
63 WAURALIS Peter
65 ESTRELLA John J® (4) 927-6196
66 BURKE Kevin® (5) 927-6749
67 LaSELVA Armand® (4) 927-1032

TALL TREE DR BEGINS

72 MOODY William B® (4) 922-7930
73 BROWNING Mary T® 922-4957
76 REGAN Joseph M® (4) 927-3215
77 (res)JOSLIN Carl V® (2) 922-4770
78 SLOAN Edward® (4) 927-4308
79 PALMER Charles J® (5) 927-2217
B0 BULLOCK P 922-3870
80 CUTLER T 922-3870
B2 (res)EDELSTEIN Ralph J® (3) .927-0309

CROSS LN ENDS

B3 ALLEN Miriam A® 927-4310
B5 ALLEN John J® (4) 922-0549

BROOKHEAD AV BEGINS

86 KALLAS Peter® (2) 922-6374
86 KALLAS Harry 922-6374
86 KALLAS John 922-6374
86 KALLAS Paul 922-6374
87 No Information
88 ZARKAOES Nicholas 922-3956

B & M RR CROSSES

BRACKENBURY LN

FROM 227 HALE S BEYOND HIDDEN RD TO BEVERLY HARBOR ZIP CODE 01915

1 GOVOSTES George P® 927-4830
6 (res)SULLIVAN Thomas Or (5) 927-6477
10 TRUOEAU Raymond A® (2) 922-B749
12 COOK Joseph® (2) 922-4348
12 COOK Joseph R E® 927-3345
16 FAHY William F Jr 927-5033

HIDDEN RD BEGINS

17 GRANT Thomas H (3) 927-1504
18 RUDSTEN Naomi® 922-2353
20 McCARTHY Frances H 922-4415
21 OUBROW Jerome O® (3) 922-6234
24 GRINNELL Charles W 922-5256
27 HENRICHON Richard A® (4) 927-4990
29 WALSH M Jean 922-6145
35 BRUSIL Paul J® 927-6490
43 MORSE John A 922-2664

BRADFORD RD

FROM 514 CABOT SW TO DEAD END ZIP CODE 01915

3 OiPAOLO Antonio® (3) 922-5241
3 OiPAOLO Anne-Marie 922-5241

BRANCH LN

PRIDES CROSSING-FROM COMMON LN NE TO DEAD END ZIP CODE 01965

FELTON W Sidney 922-7278
LYON Oavid M (4) 927-1618

BRESNAHAN CT

FROM 71 STORY AV NE AND NW TO 69 HERRICK ZIP CODE 01915

2 ROY Robert J Jr
3 HEALD Martin J 927-5829
4 GANNON Jacqueline (5) 921-0369
5 KILLEEN Nancy E
6 No Information
7 COOGAN Anne Marie 927-2081
7 COOGAN Peggy A (2) 927-2081
8 VIGARI Mary
9 MORGAN Shirley W® 927-3855
9 MORGAN Oeborah J 927-5038
9 MORGAN William J 927-3855
11 No Information
12 GRIFFIN James P 927-1014
12 GRIFFIN John E (7) 927-1014
12 GRIFFIN John Michael 927-1014
13 WATTS John M 921-0445
14 CASSIOY M J (3) 922-2337
16 LARAMIE Thomas J 921-04B1

BRIDGE

FROM 100.5 RIVER NW BEYOND CRESSY TO DANVERS TOWN LINE ZIP CODE 01915

8 BEANE Oaniel® (4) 927-8158

MARGIN ST ENDS

HALL WHITAKER BRIDGE CROSSES

BASS RIVER CROSSES (UNDER)

13 O'KEEFE K M 468-2472
14 LOKEMAN Philip P®
16 DALY Marjorie E® 922-7538

FOLGER AV BEGINS

20 CORNER COLLECTION THE 927-5214
21 LAN Milton J 927-3791
21 SWEENEY Stella M 927-3791
23 No Information
25 BRESNAHAN Beverly L® 927-2284
27 McGINNITY Steven H 921-0341
29 WALSH Theresa
31 ALLERY Frank E® (2) 922-5068
33 BELISLE Josephine® 922-9081

WINTHROP AV BEGINS

37 HERSEY O G 922-7677
41 ANOERSON L M 922-4406
41 (#B)OAMATO E 922-5695
42 PROJECT COPE 927-B080
43 (#B)FOLEY K 927-5809

KERNWOOD HGTS BEGINS

44 FREEMAN Gary T 927-1613

KERNWOOD AV BEGINS

45 COLEMAN George L® (2) 922-5161
46 OODGE Charles G® (4) 927-3629
46½ GILMAN Jeff 927-3681
47 CIPRIANI Albert J (2) 927-5216
49 BEDARD Paul G® (5) 927-4528

GREGG ST BEGINS

50 SMITH Laureen 927-9052
51 HARLOW Merle Mrs® 922-8449
51 WHALEN Michael T 922-3325
52½ SIMPSON'S PACKAGE STORE .922-1294
53 BUTTERWORTH Mary A 922-6036
54 OONOVAN Oavid (2) 922-1732
56 PURINGTON John F (3) 922-3090
57 FOGG Marion E 922-7167
57 FOGG Mirabel 922-7167
57 RAWSON L L 922-6738
59 SAUVAGEAU Robert® 922-5473
59 GALLANT Joseph E 922-8960

LIVINGSTONE AV CROSSES

60 WHITE Ed 927-5236
62 DENNESEN Joseph C® (2) 922-7449
62 DENNESEN Chris 922-7449
62 DENNESEN Joanne 922-7449
62 OENNESEN Thomas 922-7449
63 GOMES Augustus Jr 927-8389
63 SANTORO Joseph R (3) 922-6908
64 NELSON ROBERT T CO 922-1881
64 NELSON Robert E® (2) 922-1927

ASHTON ST BEGINS

66 GROSSMAN Paul W® (5) 922-1796
66 (#B)BEAULIEU Robert J® (5)..927-0013
66 (#C)PHIPPS Kathleen M (3) 927-0024
67 GRAOWOHL Bruce A® 927-3883
67 FIORELLO R 922-7506
67 ROBICHAU James 927-2885
67 (rear)GRANACKI Kenneth J (2) 922-1949
68 PRESCOTT Arthur W 922-2411
69 CONSTANTINO Anthony O® (3) 927-4625
69 CONSTANTINO John 927-4625
69 CONSTANTINO Rachel 922-7952
70 CONGLEY Gregory V® (2) 922-0505

DOLLOFF AV BEGINS

77 D'AMATO-HAIR OESIGN 922-7769
77 PRUOENTIAL INSURANCE COMPANY OF AMERICA THE 927-0668
77 WINOOW BOX THE
77 (#E)NORTH SHORE ENT.
79 MARTHA'S FLORIST & GREENERY 927-4771
81 NAUMKEAG TRUST CO 927-1B03
81 RALPH'S 927-6633
81 RALPH'S MARKET 927-6633
81 (ofc)LAWRENCE RONALO CPA 927-4521

EASTERN AV BEGINS

82 NEWMAN Henry® (2) 927-5641
82 KASPRZYK Joseph (2) 922-3261
B3 SOUSA J R & SONS 922-9503

HILLSIDE AV (2ND PART) ENDS

85 LUZINSKI Margaret 922-6157
85 LUZINSKI Valerie 922-6157
86 No Information
87 BAY David L (2) 927-9429
88 AYLWARD Carl O® (3) 927-8732
90 HARRIMAN Raymond S Jr 927-3510
90 KOCHILARIS Larry 922-5491

HILLCREST AV BEGINS

93 OINKIN Richard O® (4) 927-2027
94 OuBOIS Christine M (2) 922-2155
94 OuBOIS Shari 922-2155
94 PORCARO Joseph P 922-2244
96 LANPHEAR Thomas F 927-1404
96 WHALEN Sylvia A 927-1123
96 WHALEN Thomas 927-1123
97 LANG Joanna C® (3) 922-5779
97 LANG Harold W 922-5779
97 LANG Robin K 922-5779
98 LeGAULT Edward® 922-4123
100 StPIERRE Wilfred T® 922-7557

RODERICK AV BEGINS

102 No Information
104 No Information
106 PORTER FARM SPEAR OAIRY 922-5460
106 OOANE Harold P Jr® (2) 922-5460
112 LAUNSBY P 922-7547
113 CRAIG Willard 922-3662
113½ MORSE Gerald A (3) 922-2282
114 LEWIS Muriel A® 922-5657
115 No Information
116 PICARIELLO Frank J® (2) 922-0275

DOANE AV BEGINS

117 WARE Roland G® (4) 927-0368

HERSEY AV BEGINS

11B LEONARO RALPH ASSOCIATES REALTORS 922-0252
118 DOANE Jeffrey® (4) 927-4573
118 LEONARD Edward R (2) 927-9823
118 MARQUIS Robert 922-6132
11B (#A)REHLANDER ASSOCIATES INC 922-5961
11B½ BARKER'S BARBER THE 922-4508
119 MONTY'S SERVICE & SUPPLIES 922-9B08

(Cont)

© 1985 Johnson Publishing Company, Inc.

BRIDGE (Cont)

BATES PARK AV BEGINS

121 DODGE Ralph M® (2) 922-4685
122 BRADSTREET Scott 922-6691
122½ FREEMAN G 922-5410
122½ JOHNSON Donald L Jr (2) 922-5157
123½ MAGLIO Stephen 922-5B37
123½ MISTRETTA Paul W 927-7213
123½ WELLS Claude 922-6827

WINCHESTER TERR BEGINS

124 No Information
125 JOSETTE COIFFEURS 927-1220
125 SMITH Nathan 927-6336
126 MACKENZIE Robert W®
127 OFFICE PRODUCTS SERVICES 927-B666
127 GARGALIANOS Diana 921-0042

COUNTY WAY (1ST PART) BEGINS

128 DUBE Evelyn M
130 BOUCHARD L 922-647B
131 LUNN Donald F® (2) 922-7065
131 LUNN Kathleen F 922-7065
132 BISSON Ernest 922-8572
132 BISSON Karl R Jr (4) 922-8572
132 BISSON Stephen M 922-8572
133 FABRI Robert S 927-1525
135 DALEY David P® 922-5427
135 WHITE Brenda J 922-8764
137 No Information
138 HERLIHY Steve 921-0609
138 WOOD John J 922-2685
138 WOOD William T 922-2685
140 IMMANUEL CHURCH DAY SCHOOL 922-3174
140 IMMANUEL CONGREGATIONAL CHURCH 922-3174
141 CHOUINARD Charles® 922-2982
141 CHOUINARD Courtney 922-2982
141 CHOUINARD Renee 922-2982
141 CHOUINARD Taylor J 922-2982
143 DALTON Thomas F® 922-2857
145 BRENNAN Frederick W® (2) 922-4383
146 RYAL SIDE LIQUORS 927-8655

GILES AV ENDS
WESTERN AV BEGINS

150 STACHE Richard 927-0675
151 O'BRIEN James W® (2) 927-7318
151 LORD Linda 927-6014
151 O'BRIEN Paul 921-0054
152 O'NEIL Robert F® 922-3399
153 CORNEAU Roland A® (5) 927-0313
154 STEINBERG S Jack® 927-3318
154 STEINBERG Alan 927-3318
154 STEINBERG Dana M 927-3318
155 GEARY Thomas 927-1729
158 LECLERC Gary 922-3045
158 LECLERC Joseph (2) 922-3045
159 CIARAMITARO Frank W (4) 922-4475
160 BRINDLE Albert J Jr® (4) 922-4793
161 BALL Roland E® (2) 922-4935
161 BALL Sandra L 922-4935
162 DONOGHUE John J® (5) 922-6950
164 GALLAGHER Thomas E® (5) 922-9012

LINDSAY AV BEGINS
SUNNYCREST AV BEGINS

170 CUTTER James 927-3618
172 VanDOREN J K® 927-7142
172 GEORGES Christine 927-7142
173 KELLEY Donald J® (2) 927-3074
173 RENNICK Kevin 927-3074
173 RENNICK Patricia 922-8668
175 WEBBER Daniel F® (5) 922-5310
175 WEBBER Dean 922-5310
175 WEBBER Jeffrey A 922-5310
176 SYNODINOS Arthur T®
177 JOHNSON Stanley® (2) 927-2543
178 MacDOUGALL Carroll E® (2) 922-0533
178 (res)MacDOUGALL Lorraine Dr 922-0533
1B0 HARRINGTON P 927-4959
182 SCANZANI Robert 922-6690
184 ZAPANTIS Michael 927-9365
1B5 HUTCHINSON Joseph J® (2) 922-2267
185 HUTCHINSON Sharon 922-2267
186 McGURN George J® (4) 927-2437
186 McGURN Ross S 927-2437
1B7 MARCOS & CO 922-2765
1B7 MARCOS Albert H 922-2765
1B7 MARCOS Phen M 922-2765
1B7 MARCOS William J 922-2765

VIRGINIA AV BEGINS

202 BESSE Geoffrey C® 922-3960

CRESSY ST ENDS

204 MILES John A 927-6612
204 SIDERIS Emma J 922-648C
206 LEONARD Ralph L 922-6343
210 TRASK MILLARD E 922-2415
210 TRASK Millard E® 922-2415
211 WAYMAN David S Rev (5) 927-8755
213 SMITH Arthur E 927-0775
214 GAGNON Joseph F® (3) 922-0983
214 GAGNON Diane 922-0983
215 BLUE Bruce D 927-0433
217 ADAMS Mildred G® 927-0726
217 MOORE Julieann 922-B767
217 MOORE Patrick (2) 922-B767

BRIMBAL AV

FROM 200 ESSEX NW BEYOND BUDLEIGH AV TO DEAD END ZIP CODE 01915

HANNAH SCHOOL 922-8600
LAURIA Holland 922-4877
2 LESCH Alfred® 922-0553
4 HAMMOND Henry E® 922-5315
6 No Information

COLON ST CROSSES

11 BULLIS Phoebe M® 922-3173
11 BULLIS Nancy 922-3173
12 HAYNES Herbert H® 922-9479
14 NICOL William C® (2) 922-3314
15 WALTER Donald G® (3) 922-1121
17 PALMER D L 927-5828
1B PSZENNY Edward M 922-B562
19 RUSSELL Gerry W 927-6342
20 SCANZANI William C®
22 McMAHON Helena V® 922-1446
22 McMAHON James E® 922-1446
23 SAUCHUK Julian D® 922-6997
23 SAUCHUK J Daniel 927-3131
24 SENECHAL Raymond A® 922-8232
25 DiSESSA David J® (2) 922-7934
25 DiSESSA Joseph D 922-7934

BIG ROCK LN BEGINS

29 PICARIELLO Sabate E® (4) 922-9385
32 BALBONI Joseph P® (4) 927-19BB

WAYLAND RD BEGINS

34 ALBANO Frank P Jr® (2) 922-4229
34 ALBANO Christopher 922-4229
34 ALBANO Elizabeth 922-4229
34 ALBANO Frank Paul 922-4229
35 KINDER CARE LEARNING CENTERS INC 922-0170
36 MORONEY Edward F® (2) 927-1144
37 O'BRIEN Kennedy E® (2) 927-2428
38 BISAILLON Leo P® 922-4118
39 DOREY Robert C® (4) 922-0631
43 SULLIVAN Edward A® (5) 927-1079
45 LYDON Austin C® (2) 927-2057
47 DIONNE Donald H® (3) 927-2199
47 DIONNE Michael 927-2199
47 DIONNE Susan 927-2199
49 CLARK Thomas W® (3) 922-0095
49 CLARK Robert 922-0095
51 HOUGH Harold L® (5) 927-3963
55 No Information
61 LOWELL Edward M® 927-2504

PALMER RD BEGINS

63 KREUSEL Ronald W® (3) 927-2910
65 PETRONZIO Paul A® 922-2416
67 ISOM Virgil L® 922-3413
68 No Information
69 MURPHY Joseph M® (4) 927-6544
70 StPETER William V® 922-0B52
71 PAPPAS George 922-6552

THOMPSON RD BEGINS

74 CASTLE Angela B® 922-2703
75 BLUEBERRY HILL HEALTHCARE 927-2020
76 CHARETTE Arthur J® (2) 922-1242
7B WHITAKER Walter R 927-5073
79 StPETER Edward E®
80 ABRAMS Robert® (2) 927-8180
B1 No Information
82 DESANTIS Michael A® (4)
84 No Information
88 ROSEMAN Hyman R® (3) 922-2926

HERRICK ST EXT BEGINS
BROUGHTON DR BEGINS

94 ROSS Arthur W® 922-5278

OLD DUNHAM RD BEGINS

107 CYCLES 128 927-3400
107 NORTH SHORE MOTOR SPORTS 927-3400
107 RECREATIONAL DIMENSIONS AMS 927-3436
123 (#B)I B T 927-7551
123 (#B)ION BEAM TECHNOLOGIES INC 927-7551
129 LLOYD'S GULF SERVICE 922-1381
129 U-HAUL CO 922-1381
131 BRIMBAL AV SUNOCO STATION 922-9265
133 EATON ION MATERIALS SYSTEMS 927-9100
133 I M S 927-9100
133 POST ELECTRONIC PRODUCTS INC 922-5005
133 STOCKER & YALE INC 927-3940
143 VITTORI-ROCCI POST 922-9792

STATE HWY ROUTE 128 CROSSES (UNDER)
DUNHAM RD BEGINS

171 NEWMARK Abraham J® 922-3071
172 JOHNSEN Lars D® 922-6953
173 No Information
178 FITZGERALD Donald F® 927-4477

BRIMBALL HILL DR BEGINS

1B0 CARD Jack A 927-1172
182 QUINLAN David J® (2) 922-6249
183 PITCHER David C® (4) 927-6837
184 CRISAFI Maureen T®
1B4 FAUSTINO Frank® (4) 922-52B8
185 (res)HEDLUND Carl S® (4) 927-0106
186 HILL Hayden I®
188 LOUISOS George 922-7637
189 No Information
191 KUNDROT Andrew J® 922-3145

OAKMONT RD BEGINS
WALDEN ST BEGINS

194 HEGER Richard A Jr® 922-5261
195 TAWSE George D® 922-B228
196 HEGER Richard A® 922-5086
197 AHO Catherine S®
198 WITWICKI Anthony M® (3) 922-3871
201 KUSIAK Paul M® 927-9811
202 SMITH Lawrence M® (3) 927-2098
203 WINSON John L® (4) 922-912B
204 DOANE Walter J® (2) 927-0799
205 ROSE Joseph D® 927-0776
206 FROST Robert (2) 927-8017
206 RICHARDS Debra A 927-8017
207 DeANGELIS Daniel L® (4) 922-2927
208 McPARLAND Robert® 922-5894
208 McPARLAND Patricia A 922-5B94
210 HESLIN John P® 927-1881
211 MONIZ Raymond C Jr® 922-1531
212 WESTFALL Robert S® (6) 922-4177
214 CAVOSSA Leonard A® (2) 927-0898

WALNUT AV BEGINS

216 CARTER David (2) 922-6674

BUDLEIGH AV ENDS

BRIMBAL HILL DR

FROM 179 BRIMBAL AV NE TO BEVERLY RESERVOIR ZIP CODE 01915

2 TOSI Lawrence M® (4) 922-4092
3 COLLINS Robert J® (4) 922-6174
4 CRAIG Harvey A® 922-3137
5 CLAFFERY John F® 922-3382
6 DENLEY Gordon P® (2) 922-4010
7 WELSH James M Jr® (5) 922-2599
8 KRAJESKI Edward J® 922-7126
9 DANFORTH Addison A® 922-3153
10 DOYLE Richard W® (2) 922-7223
10 DOYLE Susan 922-7223
11 JANKOWSKI Frank C®
13 RUMERY Ralph F 922-0319
14 HASLEGRAVE Helen M® 922-7281
15 CRONIN Arthur F Jr® 922-5070
16 WARD Charles W® 922-4625
17 CURELLI Ernest V 922-4B11
18 MANN Philip®
19 DUBEE Robert L® (2) 927-2828

BRISCOE

FROM 8 HALE NW TO 15 ESSEX ZIP CODE 01915

5 ALTSHULER & DIGANGI 922-1312
5 RESNICK & WEISSMAN 922-4025
5 (ofc)ALTSHULER JACK L 922-1312
5 (ofc)DIGANGI PETER C 922-1312
5 (ofc)GOODOF DAVID A 922-1312
5 (ofc)RESNICK PAUL 922-4025
5 (ofc)WEISSMAN EARL M 922-4025

CHURCH ST ENDS
WATCH HILL BEGINS

19 BALSEY Carl F Jr (2) 927-2123
19 DOYLE John 921-0031
19 DULONG Joseph A Jr 922-1621
19 RUMERY Rosalind L Mrs 922-0257
19 SABINE Richard L 927-9636

BROADWAY

FROM 184 CABOT N AND W TO 18 PARK ZIP CODE 01915

5 ELLIOT TRUST 927-3680
5 KIDS NEEDS & THINGS 927-1140
6 GIRARD Kevin P 922-6059
9 STERLING INSURANCE AGENCY INC 922-6600
11 BLAKE Douglas 927-9653
11 FARQUHAR Franz 921-0301
11 KITCHEN Deborah E 922-1184
11 LONG Robert III 927-5478
11 SOUSKONIS William 922-1184

MILTON ST ENDS

15 FAMILY CONTINUITY PROGRAM 927-9410
15 SIEGLE INTERIOR MANAGEMENT ASSOCS 922-2114
15 SIEGLE V 922-2114
15 (#A)FAMILY CONTINUITY PROGRAM 922-5314
16 CAPE ANN AREA OFFICE DEPARTMENT OF MENTAL HEALTH 927-4466
16 CAPE ANN PRESCREENING & AFTERCARE 468-4672
16 MA COMMONWEALTH MENTAL HEALTH DEPT CAPE ANN AREA OFC 927-4466
16 DAVIDSON William 927-6689
16 HESTER L 921-0134
16 RHINEHARDT V 922-2265
16 (rear)GRAVALLESE N 927-6689
17 McKEOWN Bradford
19 HYPNOTIC ASSOCIATION 927-0563
19 NORTH SHORE FAMILY PLANNING COUNCIL INC-CLINIC 922-4490
20 KAUSEL Nancy
21 SEGAL EDELSTEIN & BUSSONE 927-2211
21 (ofc)BUSSONE THOMAS II 927-2211
21 (ofc)EDELSTEIN RALPH J 927-2211
22 DOANE K 927-4367
22 McCARTHY Philip E 922-8554
22 (ofc)TANNEBRING C JEFFREY DR 922-0105
23 NORTH SHORE COUNSELING CENTER INC 922-22B0
23 (ofc)MIGDOLE SAMUEL M 922-2280
24 No Information
25 JACKSON Richard 922-8115
25 MacCORMACK L A 922-B918
25 MORSE Lawrence B 922-0323
25 SONDER Daniel 922-4813
26 ARTHUR Richard T 927-4145
26 AVALLON Laura 922-29B3
26 WAYS Noel 922-B931
27 BEDETTI Stefan 927-5420
27 HEERMAN Marcia 927-4838
27 MARAD Elizabeth 922-3076
27 McGRATH John E 927-9487
27 ROLLINS Michelle 922-3076
28 FANNING L 927-4272
28 HARRISON Adrienne L 927-2818
2B KENNEY H Joseph Jr 927-8623
28 McGOLDRICK Carlene 927-B623
28 O'NEIL C 927-4272
28 SCOGNO Stacie 927-9462
29 BOUCHARD Guy P 922-0521
29 BUCKLY Bruce (2) 927-9041
29 GODFREY Florence 922-9577
29 MUNCIE Don 927-6057
29 WARREN I 922-8292
29 (#1)PATCH Whitney W 927-5699
30 KLINKER Betty J 927-3819
30 LEVASSEUR Pamela 922-92B6
30 PELLETIER James D 927-9606
30 (#3)CARON S A 927-4376
31 LAZENSKI C 922-0164
32 HOLBROOK Warren C 927-2593
34 CLARY Richard N 927-3266
34 DAVY J 922-0753
34 JOSEPH Robert R (2) 927-0067
34 LEWIS L 927-B182
35 D'ARRIGO J (3) 922-4074
35 FANNING M A 922-7896
35 SPINEK C I 922-3094
35 (#3)No Information
38 FOLEY Vincent D® (2) 922-5719
38 BEVERIDGE John 922-6220
38 REYNOLDS Barbara 922-3113
38 SULLIVAN Steven 927-0906
39 DYKES Mary Roxann 922-4005
39 (ofc)KOWALSKI DONALD E DR 927-5247
43 GALLAGHER Allison 927-3571
43 (#14)FISH Edmund T 927-5671
45 ROGERS James L 921-035B

RANTOUL ST CROSSES

50 THOKLE JEAN 927-2443
50 ADAMS K 927-9585
50 BENVIE R 921-0121
50 BERKOWITZ D A 927-B272
50 BROUGHTON Henry F (2) 922-6330
50 CAPUTO D M 927-6842
50 CREAMER N 927-9134
50 GENDRON Albert A 922-5515
50 GERMANO Paul J 921-0462
50 GRABOWSKI R (2) 927-7241
50 HASKELL Albert O (2) 922-4141
50 HENDRICKSON Lisa B (3) 927-6583
50 HUTCHINSON J A 922-9096
50 KEANEY Mary 927-9258
50 LEEDER Evelyn 927-4048
50 LYONS Robert J 922-6692
50 MacLEAN G 927-55B9
50 MAPPES J R 927-0299
50 MASSARO Kevin 927-3162
50 MICHAUD Bruce 927-6842
50 MUNIZ Ralph J 922-655B
50 NELSON Mary K 927-4562
50 OJALA D 927-B069
50 RICHARDS William (2) 922-2055
50 VACCARO Frank 927-5599
50 ZIENCINA Albin 927-0749

(Cont)

© 1985 Johnson Publishing Company, Inc.

BROADWAY (Cont)

50 (#16)BUCHANAN Frederick.....927-5594
50 (#1B)COOK Charles F.....922-7125
50 (#31)McMAHON Josephine P.....922-3624
50 (#32)No Information
50 (#42)No Information
50 (#47)ACCIAVATTI Fred T.....922-5917
50 (#59)EICHOLTZ Duane W.....922-2451
50 (#59)EICHOLTZ James.....922-2451

RANTOUL ST CROSSES

BROOKHEAD AV

FROM BOYLES E AND N TO DEAD END ZIP CODE 01915

1 KING James B® (2).....927-8486
6 McDOUGALL Michael® (6).....927-8176

BROOKS CIR BEGINS

8 CONWAY Melvin E® (5).....922-5042
9 OLIVER Jack W® (4)
10 BRENNAN Charles G Dr® (4)....922-1606
11 BARSANTI Umberto J® (2).....922-7480
13 POPADIC Robert® (5).....927-4412

BROOKS CIR

FROM 7 BROOKHEAD AV SE TO DEAD END ZIP CODE 01915

1 COLAHAN Stephen P® (4).....922-3488
3 GIRARO Francis E® (5).....927-4893
4 TODD Marvin.....922-2093
5 No Information

BROOKWOOD RD

BEVERLY FARMS-FROM 1000 HALE N AND NE TO MANCHESTER LINE ZIP CODE 01915

No listings on this street

BROUGHTON DR

FROM 93 BRIMBAL AV NE TO DEAD END ZIP CODE 01915

101 MAGUIRE Michael J® (5).....927-3751
102 No Information
103 BONFIGLIO Nancy.....921-0693
104 AUGER Alfred (2).....922-3540
106 AMICO Michael A (2).....927-9451
106 TAYLOR Kelly A.....927-9483
131 No Information
180 BREWER Gary D (3).....922-6606
201 WINDSOR COURT OF BEVERLY.....927-2763
201 ABRY E.....922-7340
201 DESAI Bihari.....927-1106
201 HOWE William H.....927-4940
201 KENERSON Paul.....922-7340
203 GOODROW Robert T® (3).....922-1865
204 (res)DUNHAM B Dr.....922-4725
204 (res)PETRYSHYN R Dr.....922-4725
205 BAMBA Takashi (3).....921-0473

BALCH CT BEGINS

301 GERARO Eleanor H.....927-9220
302 SYNDER Edward.....927-9436
303 McGOWAN David P.....922-4650
304 No Information
305 No Information
306 WEISMAN Mitchell.....927-5252
307 No Information
308 No Information
309 HIGBY M Louise.....927-2016
310 SHIMOZAKI Sadao.....927-9276
311 OSTLER David B.....927-3138
401 STANLEY G P.....927-8189
402 LEWIS J Otis.....927-6195
404 SINGER Charles.....922-1493
406 SCHUBERT Kent A® (4).....927-3421
407 O'CONNOR Michael J.....922-0222
408 FRANGOS Peter.....927-8656
501 WANTMAN James.....927-6132
502 JEWELL Shirley M.....927-7745
503 BISCHOF Joey.....927-7516
504 KETLEY Celia M.....927-6387
505 REIDY K.....922-7346
506 SEILER Jeffrey Rev.....921-0033
507 FITZPATRICK Michael G.....922-1938
508 SEYLER Thomas L
509 HASHIMOTO Tomio.....927-7428
510 LASSITER Robert R
512 WISE Raphael.....921-0115
513 DiPIELRO Robert C.....927-5347
514 LEONARD Lawrence H (2).....927-3169
514 McGINNITY B.....927-2050
515 COSTAIN Paul D.....927-0214
516 TOMICH Miklos J® (4).....921-0468
516 WOLFE L O.....927-8011
517 LAWSON Kenneth A (2).....927-5549
518 BRADFORD Mary F.....927-4928
519 ADAMS Raynor Gray (2).....927-1696
601 VAN WEEZEL Richard (4).....927-2891
602 GALLAGHER John.....927-2360
603 CARNEY Dennis (4).....927-8462
604 WEMYSS Alexandra.....927-4751
604 (#1)No Information
605 HEWSON Gaffield J Jr.....922-3223
701 No Information
702 No Information
703 AUGERI John.....927-0475
703 SOULARD Betty ANn (3).....927-0475
705 MULCAHY Judith.....921-0493
705 SCHULTZ Thomas H.....921-0493

GLOVER CT BEGINS

802 GILLEBERTL Paul A
803 No Information
804 ROSSER William
805 GONGAS George W (3).....922-8585
806 KUHARIK Maryanne.....927-6353
808 TREMBLAY Paul A.....927-6082
901 COHEN Barry

HALE CT BEGINS

902 DRAGONAS Dennis J (2).....927-5565
903 FORNEY John.....922-0276
904 DeVITO Dennis (2).....922-3470
904 MEGERIAN H S.....927-0103
905 SCHAARSCHMIDT Carl E.....922-7345
906 No Information
1001 DATE Masaru.....927-9426
1002 No Information
1003 TAKAYOSHI Takayoshi (5).....922-9189
1004 No Information
1005 No Information
1006 SCHULTZ Brian® (4).....927-6663
1007 No Information
1008 NELSON Kevin.....922-6055
1009 STERNER Ralph.....922-2572
1010 No Information
1101 JUDD Daniel.....927-8246
1101 MASON P E.....927-1648
1102 GODINO Simone (3).....922-5535
1103 JONES Nancy J.....922-0873
1104 No Information
1105 No Information
1106 No Information
1107 McARDLE Terrence J.....927-7652
1108 SCHOTT Walter J.....927-8421
1201 MacLEOD Arthur.....927-7372
1202 RIGGS Homer J.....927-7789
1203 McLEMORE Daniel C
1204 DASHCUND David.....927-9019
1205 THOMPSON Gail N (2).....922-5287
1206 LIPARI J V.....921-0252
1207 DOW Thomas J
1208 GERRISH Everett H.....927-5590
1208 KOGER Richard B (2).....922-8014
1208 SCHMITT David E.....927-3845
1209 ERIKSEN Frank®.....922-2009
1210 BERMAN A.....922-8269
1301 GARINGER L (3).....922-7140
1302 MAFFIONE M.....927-5427
1303 No Information
1304 No Information
1305 MARSH Julius M
1306 BERG Gro.....922-8770
1307 HEEREN Keith.....927-5273
1307 KARPP Robert S.....927-5273
1308 JACKSON Beverly C.....927-5738
1309 RIZKALLAH D.....922-6131
1309 TUCHLER Dan.....927-5257
1310 BURRAGE A B.....922-7070
1310 CROSS E.....927-7344
1311 SAITO Masaki®.....927-8764
1312 No Information
1313 RAVELL Charles H (4).....922-8419
1314 PROSSER D L.....922-9146
1315 LeBLANC D.....927-7073
1316 No Information
1317 BREWSTER Evelyn M.....922-6325

HANNAH CT BEGINS

1401 BASHANT Cece (3).....927-3803
1402 ASKINAS Walter (2).....927-8281

BAKER CT BEGINS

1501 SALES NETWORK.....927-0607
1501 ZAPPE Raymond.....927-7632
1502 FLORIG David.....927-9466
1503 FINOCCHIARO James J.....927-9364
1504 LEBODA Jane A.....927-1521
1505 FURNISS C.....927-9845
1506 No Information

CABOT CT BEGINS

1601 No Information
1602 GOLDBERG Stephen.....922-4554
1603 BELL Arthur C.....927-8509
1603 RIGBY Kenneth Dr.....922-2260
1604 THORNE P G.....927-1465
1605 BRADLEY J Kevin.....927-5021
1606 EATON Harry J.....927-4622
1607 MAKOL Lynda G
1701 MEEHAN M C.....921-0563
1702 No Information
1703 No Information
1704 MASIELLO Steven Lee.....927-1996
1705 No Information
1706 EBERHART Marion D
1706 MAGEE Ann.....922-3259
1706 MAGEE Russell S Jr.....922-3259
1706 MAGEE Russell Stuart (7).....922-3259
1707 WOLFE Ardrew D Jr.....922-6376
1708 BURG James M.....927-7060
1709 MARLAND J.....921-0200
1709 MARLAND M.....921-0200
1710 MACKENZIE Donald
1711 OLIVER Thomas.....927-8309
1712 TOCE Stephen.....922-3739
1713 GODFREY James C.....921-0539
1714 No Information
1802 VONDERAHE A F.....922-6162
1803 HOWARD Stace.....922-8974
1805 DOBRUSIN Jerold.....922-0842
1806 KING Beatrice E.....927-5169
1807 ROCKER Clayton M.....927-2127
1808 RAYMOND Dorothy M.....922-5546
1809 MURPHY John.....927-9563
1809 RUSSELL Don.....927-1846
1810 COOPER George W (2).....927-3669
1901 WESTBURG Richard.....927-2861
1903 DEVINE Susan A
1904 No Information
1905 KENNEDY Richard D.....927-6485
1906 No Information
1907 HUNTLEY Robert W.....927-6267
2001 LAMBERT James O.....922-3356
2002 POLGREEN Patricia (3).....922-6793
2003 GHOMAN Sangram S
2004 GRITZ Robert (3).....927-1387
2004 GRITZ Robert (3).....927-5700
2005 MOODY Elizabeth A
2006 PIECEWICZ T.....927-9198
2007 ROBERTS L D.....927-8360
2101 HABELOW William.....922-4541
2102 HERRICK Mark W.....927-8184
2103 No Information
2104 MACRI Joseph.....922-3186
2105 VANDINLOERA Lewis (3).....922-6450
2106 WEMYSS John B.....927-4750
2201 TAN Svan-Boon.....927-7582
2202 RAO Eswara M (4).....927-1589
2203 MAHONEY Lawrence F.....927-6006
2204 MORAN G.....922-2194
2205 WALSH Patricia Ann.....927-2585
2205 WALSH Patricia Ellen.....927-2585
2206 No Information

CONANT CT BEGINS

2301 SUBLER R.....922-3547
2302 KNEELAND M Eileen.....927-2961
2303 WASHINGTON Alex D.....927-5139
2304 CAMPBELL J E.....927-7168
2305 GREENE John V (2).....921-0461
2306 DUNKLEE C Paul (2).....922-6604
2307 DAWSON Tom Lt.....927-2823
2308 HENDRIX Eleanor.....927-9557
2309 PORTER S H (2).....927-1188
2310 No Information
2311 REUTER M L.....927-5749
2312 FLAGG J.....922-3074
2313 No Information
2314 MAGRO John W (2).....927-9430
2315 No Information
2316 ROCCOFORTE C Anthony.....922-3078

BROWN

FROM 18 WASHINGTON NE TO 25.5 ABBOTT ZIP CODE 01915

9 FOSTER Robert D® (2).....922-0907

THORNDIKE ST CROSSES

18 DeBERNARDI Mario® (4).....927-4134
18 DeBERNARDI Jacqueline.....927-4134
18 DeBERNARDI Silva A.....927-4134
18 O'LEARY Daniel J (2).....922-3880

BROWN SQ

JUNCTION OF RANTOUL AND SCHOOL ZIP CODE 01915

No listings on this street

BUDLEIGH AV

FROM 3.5 LAUREL SE TO 217 BRIMBAL AV ZIP CODE 01915

15 PARACHOJUK Greg.....927-5585
16 PEARSON Edward R®.....927-2579
17 NEVILLE P E.....927-4696
19 NEWHALL Joseph E® (4).....927-7348
21 WOGAN PHILIP A.....922-2964
21 WOGAN Phillip A®.....927-3769
23 BERNSTEIN Robert K®.....922-5745
25 TUCKER Jerry® (4).....927-3611
26 APPOLLONI John® (2).....922-9162
26 APPOLLONI John.....922-9162
28 WOOD David L® (4).....922-2218
28 WOOD David A.....922-2218
29 SMORCZEWSKI Eugene Z®.....922-3939
29 SMORCZEWSKI David.....922-3939
30 McCAUSLAND James F® (2)....922-2285
31 GORMAN James W® (2).....922-0151
31 EATON Albert.....927-7310
31 VEINOT V E.....927-7310
32 JACKMAN John Jr®.....922-8865
33 PESCE Daniel J® (4).....927-1068
34 BAKER Helen®.....927-3634
34 BAKER Douglas.....927-3634
38 McPHERSON Donald F® (3).....922-1279

BURLEY

FROM ESSEX SE TO .5 HATHAWAY AV ZIP CODE 01915

TALBOT William J.....922-7692

HATHAWAY AV BEGINS

7 MORSE Fred D® (2).....922-1098

BURTON AV

FROM 69.5 ESSEX SE AND NE TO 11 BISSON ZIP CODE 01915

1 No Information
2 MORRISSEY David C.....927-2616
2 MORRISSEY Janice M.....927-2616
2 MORRISSEY Kelly S.....927-2616
3 AIETA Richard A®.....927-2831
3 AIETA Anthony.....927-2831
3 AIETA Chris.....927-2831
4 BOGIAGES William R.....927-2954
5 BLANCHARD William M®.....922-9425
7 BENNETT Louis D Jr® (5).....922-1925
9 HILTON John A® (2).....922-6495
11 No Information
13 BROWN Paul A® (3).....927-5597

BUTMAN

FROM 42 DANE NE TO 17 JAMES ZIP CODE 01915

2 FULLER Danill R®.....922-9100
8 GOODRIDGE K.....927-6038
8 TORLOLINI James.....927-9300
8 WILDES William E.....922-8059

CHARNOCK ST ENDS

12 CASSIDY Gwendolyn D®.....922-1843
14 BREITENSTEIN Mark® (4).....927-7204
14 SUTHERLAND J M.....921-0585
16 NEAL Walter F Jr® (4).....927-1458
18 BRUNAULT Charles A.....922-0101
18 GEMMELLARO C L (2).....927-7676
18 GIBLEY Victor H.....922-0731
18 OMORD nancy H.....922-0101
22 NIGHTINGALE D L.....922-4057
22 O'BRIEN George C Jr.....922-9458

JACKSON ST ENDS

HANCOCK ST ENDS

26 WEINHOLD Robert N® (5).....922-1745
28 No Information
32 SAMPEY Keith.....927-6831
36 LAURANZANO Guido P® (2).....922-9372
38 REMON Francis O® (5).....922-0996
38 SPRING William® (4).....922-7364
40 DELANDE Michael.....927-9040

BISSON ST CROSSES

44 DALLAS Mima S.....922-1379
45 No Information
46 LONGOBARDI Jeremy®.....922-8595
47 OSTROWSKI Michael® (5).....922-6587
49 DUWART Roger F®.....922-1268
50 CONNOLLY J® (2).....927-0859
50 JORDAN Wayne® (2).....922-5354
50 (#3)URQUHART Dorothy E.....922-4521
50 (#3)URQUHART Juanita J.....922-4521
51 LEIBOVITZ William®.....922-9352

PRATT AV CROSSES

55 FAUST William C® (3).....927-1069
56 BUNTEN Philip B.....922-7932
57 ANGERS Paul O.....927-8756
57 ANGERS Tina.....927-8756
57 DAVIS Vincent S (2).....927-4657
57 STONE Douglas B
59 LUCIDO REALTY.....922-7575
59 LUCIDO Michael J® (2).....922-4059
59 PUBLICOVER Ethel M.....927-2387

BUTTERWORTH RD

FROM 6.5 RICHARDS RD SE AND E TO 25 OAKHURST RD ZIP CODE 01915

3 BATTISTELLI Raymond A® (2).....927-7764
4 No Information
5 NICHOLS Harold K®.....922-5713
6 GALL J.....927-1804
6 GALLAHER Dale.....927-4724
6 JACOBSON Craig A.....927-4724
7 BRADY Nathan C® (2).....922-1583
8 HUNKINS Paul J® (3).....927-5116
8 HUNKINS Paul S.....927-5116
9 FRANGOS Charles W® (3).....922-8722
10 FRUTIGER William A® (4).....922-5614
11 INGLESON James F.....922-0979
11 INGLESON Steven J.....922-0979
12 TANZER Jeanette L
13 (res)ZIZZA Vincent J Dr® (4)..922-5704
15 BUTLER Paul J®.....922-1064
17 PETRYKOWSKI Richard H®.....922-8515

OAKHURST RD ENDS

CABOT

FROM ESSEX BRIDGE AT CONGRESS NE AND NW BEYOND BEVERLY MUNICIPAL AIRPORT TO WENHAM TOWN ZIP CODE 01915

BEVERLY CITY SOLICITOR 927-3310
SCHOOLS BEVERLY CITY
MEMORIAL JR HS OFC 922-5112

SALEM CITY LINE CROSSES

2 BEVERLY BRIDGE
FISH MARKET 927-1871
2 ROWANDS FISHERIES INC 927-1871
8 IMPORTED CAR SERVICE
& SALES 922-2606
8 SAGGERER'S NICK
IMPORTED CAR SERVICE 922-2606

CONGRESS ST BEGINS

B & M RR CROSSES

ELLINGWOOD CT BEGINS

11 A C MARINE 921-0180
11 OLD BRIDGE MARINA 922-9633
11 BRIDGE Mariner 922-9633
11 MELSKI Peter 922-8252
11 PIZZELLO Anthony 922-7067
15 (ofc)CLARK F WESTON DR 922-4732
15 (ofc)CLARK SCOTT B DR 922-4732
16 CHERRY FARM CREAMERY 927-9155

SUMMIT AV BEGINS

19 McDONALD'S RESTAURANTS..927-3987
19 BOUDREAU Joseph 922-5346

WATER ST BEGINS

22 OLD FERRY-WAY TAVERN 927-2767

COX CT BEGINS

FRONT ST BEGINS

24 VILLAGE SURPLUS
OUTLET II 927-8341
24 WAYNE'S DISCOUNT BAIT
& TACKLE 927-6479
24 BOUCHARD Robert L 922-0630
25 ELIO'S TEXACO
SERVICE STATION 922-9613
26 BIG BUCK AUTO-MARINE
UPHOLSTERY CO 922-9490
27 RAZOR'S EDGE THE 927-4888
28 PRINT SHOP INC THE 922-0163
28 MARTINEZ Anthony J 922-0129
28 MONEY Ronald 922-7476
28 (#5)CARLSEN Richard (2) 927-6049
29½ No Information
31 BECKWITH John H 922-6327
31 FRONTIERO Anthony 927-9039
31 QUINN Mike 927-9039
31 STONE Richard 922-7681
31½ COMEAU Paul (2) 927-6022

RANTOUL ST BEGINS

34 ALEWIFE SEAFOOD MARKET .922-9481
35 RAVELL Charles H
38 FURTADO Armando (2) 927-2550
39 KULAK June F 922-7369
39 REGAN Helen E 922-8598
41 PELLETIER Albert E 922-0387
42 DAVIS Patrick J 927-4567
42½ MOUNSEY Richard H 927-7445
42½ NUNZIATO Debra J 927-4150
42½ NUNZIATO Robert F 927-4150
42½ NUNZIATO Roberta 927-4150
42½ WINSLOW Scott 921-0003
43 R J'S AUTO SALES 922-2758

DAVIS ST BEGINS

STONE ST BEGINS

44 BRADY Arlene R (4) 922-7805
44 BRADY Miyo 927-3694
44 DeANGELIS Pasquale (2) 922-3343
44 PITU Ilie 922-5413
44 URRETIA R W (4) 927-7787
45 FRUIT FACTORY THE 922-0032
46 GALIATSATOS George P® (2) .922-8251
47 CULLIVAN James W® (2) 922-1142
50 HAWAII TRAVEL
CONSULTANTS 927-7000
50 NORTH SHORE
TRAVEL SERVICE 927-7000

SCHOOL ST BEGINS

52 LIL PEACH GROCERETTE 927-8657

EDWARDS ST BEGINS

54 No Information

UNION ST BEGINS

58 HINCH Natile 927-9145
58 LIVESEY Edward J 922-5572
61 PAUL'S BEVERLY MOBIL 922-9031
62 BORNSTEIN Richard 922-0132
62 IOVANNE David 922-9376
62 LEVASSEUR Richard W 927-3766
62 PATCH Donald 922-4110
62 PERKINS Al 922-0584
62 ROYAL Ronald C 922-0272
62 WHITAKER Brian C 927-2084
62 ZANUCCOLI Anthony 927-6293
62 (#1)BECK Donald G 922-9376
62 (#12)GEORGE Charlotte M 922-7832
62 (#16)MURRAY Margaret 922-3864
64 FLOWERS E 922-9092
64 MOORE Jeffrey G 927-9546
66 FLENNER L 921-0006
66 KLEVEN Cari 927-4711
66 PAPPAS M 927-8194
66 RUGGIERO Michael 927-9582

FAYETTE ST BEGINS

68 GILLIS Stephen 922-7490
68 HASTINGS Robert J 927-9196
68 WOLF D 922-1773
68 (rear)ALBIERO Judith (2) 927-5494
68 (#3)LEVINE Frances H (6) 922-1472
69 SUNTAN STUDIO LTD 922-4017
71 BLAIR Dorothy F 922-4458
71 CORBETT James W (2) 927-4022
71 (2ndflr)CLEMENT Wilfred 922-6582
72 (#1)BELL Dora E 922-3576
72 (#1)BELL Helen (3) 922-3576
72 (#2)DEMERS Carol (3) 927-1651
73 MEDFOAM 927-8586
73 PRATT HUDSON
INDUSTRIES INC 927-8586
74 THISSELL A Preston 922-4400
76 THIBODEAU George E® 922-3296
76 MORRILL Rebecca L 922-5501
78 STOCKTON'S
SERVICE STATION 922-9889

PLEASANT ST BEGINS

80 MAISON POOCH 922-1890
80 RUSSO Carmen T 922-1890
81 PETRASKIEWCZ JOSEPH 922-7112
81 TAILOR FROM EUROPE 922-7112
81 RUST P M 922-0546
83 FOSTER'S CORNER 927-5127

BARTLETT ST BEGINS

84 ANTHONY SALEM AUTO
SCHOOL INC 922-6016
85 MEYER Katherine 927-3958
85 WHITNEY Ethel 927-3958

MAY ST BEGINS

87 GIAMANCO Joseph 922-3171
87 HOUDE R J 927-7665
87 REINA Kathy 922-5325
88 LaPOINTE Robert R 922-9298
89 No Information
91 AHERN Glenn E 927-3790
91 ANGSTROM John A 927-9828
91 WILSON Roger 927-3250
93 DLOE TREASURE SHOPPE 922-3236
96 EUROPEAN MOTORS OF
BEVERLY INC 922-1666

HIGHLAND AV BEGINS

100 BEVERLY PACKAGE CO INC 922-0424
100 RUSSO CONTRACTING
COMPANY INC 922-0900
102 BEAUREGARD Robert J 922-2316
102 KOBERSKI Thomas 927-6872
102 LOWRY R M 927-8514
102 (#8)GENORON Rose A® 922-4502
103 LIMON Joshua S 927-4297
103 ROBERTS William B (5) 922-0758
104½ No Information
105 RONALO'S BEAUTY SALON 927-5100
106 (#3)WADSWORTH Audrey A
106 (#5)RICHARDS William
106 (#6)HUGHES Leigh
107 BARBEAU Jean G® (2) 927-1926
107 BETTINSON Mark (2) 927-9507
110 C C I BLUE PRINTING 922-3723
110 C C I BLUEPRINTING 922-3773
110 C C I FILM PRODUCTION 922-3773
110 CENTER FOR
COMMUNICATIONS INC 922-3773
110 LAKELAND
TRAVEL SERVICE 927-0042
110 USHAKOFF ALEX JR 922-3773
114 No Information
115 TAYLOR RENTAL CENTER 922-5660

CENTRAL ST BEGINS

RAILROAD AV BEGINS

117 BEVERLY HISTORICAL
SOCIETY 922-1186

FRANKLIN PL BEGINS

125 No Information
127 SWEARS Mike 927-9340
128 SAM'S CLEANERS
& LAUNDROMATS 922-4745
129 LIBERTY LUNCH INC 922-9810
131 McGINLEY Judith May 921-0070
131 RODRIGUEZ Gerardo 921-0675
131 SMALL Frances 927-5464
133 ANTHONY'S
KARATE CENTER 922-9276
135 BEVERLY PET SHOP 922-4300
135 MULTISORT CORPORATION 922-4040
135 PROFESSIONAL WAY 927-2777
135 T A D INSTITUTE 927-3555
135 T A D PRODUCTS CORP 927-3555
135 WAY TO GO THE LTD 922-4040
137 PRICE HOUSE ANTIQUE AND
GIFT SHOP 927-5595
139 CAPRI RESTAURANT 922-9776
141 UNION CLUB 922-9600

VESTRY ST BEGINS

143 No Information
144 CARR Marjorie J 927-3970
144 HEIMBERGER James E 921-0212
145 DICKINSON ANDREE 927-8230
145 LEVY Jay 922-5479
145 (#5)McGLYNN STUDIO 922-4890
146 SAWTELL OFFICE SUPPLIES..922-0194
146 STAR STATIONERS 922-0194
148 BROWN Theodore 921-0398
149 ALCON'S 922-3451

WASHINGTON ST BEGINS

150 WILLIAM & ROBERTS
OF BEVERLY 922-4030
150 HILLIS Kim 922-8308
154 No Information
160 ABBOTT YARN SHOP THE 927-1893
161 BOCHYNSKI Kevin J (4) 922-5748
161 BOUCHER Charles E 922-7492
161 CANNON F E 922-5786
161 (#5)ARCHIBALD Kate 927-7460
162 MONROE J 922-1333
163 No Information
165 BAYBANK 922-1024

MILTON ST BEGINS

170 ROBERTS BOYD
INSURANCE AGENCY 922-0786
170 SEARS INSURANCE AGENCY...927-5600
170 SIHPOL INSURANCE
AGENCY INC 927-5600
170 (ofc)KILGORE CYRUS 599-4776
173 No Information
174 No Information
175 BEVERLY SAVINGS BK-
MAIN OFC 927-0333
176 No Information

THORNDIKE ST BEGINS

180 MA COMMONWEALTH PUB
WELFARE DEPT OFCS 927-6616
182 No Information

BROADWAY BEGINS

186 CREDIT BUREAU OF
GREATER BEVERLY INC 922-3512
186 NORTH SHORE
KARATE ACADEMY 927-5202
186 CHANSKY GEORGE H 922-2820
191 BEVERLY CITY
ASSESSORS BD 922-1040
191 BEVERLY CITY AUDITOR 922-0049
191 BEVERLY CITY BLDG INSPR...922-1600
191 BEVERLY CITY CLK 927-0031
191 BEVERLY CITY COLLECTOR....922-0453
191 BEVERLY CITY
COMMITTEES CLK 922-0015
191 BEVERLY CITY
CONTRIBUTORY
RETIREMENT BD 922-0096
191 BEVERLY CITY ELECTN 922-0739
191 BEVERLY CITY HEALTH
DEPT OFC 922-0760
191 BEVERLY CITY MAYOR 922-3311
191 BEVERLY CITY PLANNER 927-0026
191 BEVERLY CITY PUB WKS
DEPT OFC 922-0352
191 BEVERLY CITY PUB WKS
DEPT CEMETERY DEPT 922-0296
191 BEVERLY CITY PUB WKS
DEPT ENGRNG DEPT 922-0352
191 BEVERLY CITY PUB WKS
DEPT GAS & PLBG INSPR 922-0352
191 BEVERLY CITY TREAS 922-0564
191 BEVERLY CITY
VETERANS SERV 922-0003
192 KLINK'S BAKERY 922-1743
194 NEW PERSPECTIVES
PERSONNEL 927-4194

WALLIS ST BEGINS

196 HANNAH SHOP 922-4035
196 (ofc)GUILMET RENE H 922-4202
197 TANORAMA 922-3812
197 BLANCHARD Paul V 921-0389
197 NEWKIRK Deborah 922-0147
197 (#R)MA COMMONWEALTH
SOCIAL SERVS DEPT CAPE
ANN AREA 927-4600
198 APPLE BASKET 922-9668
199 SALAD SHOPPE THE 927-4041
201 GOODCHILD Jamie 922-9677
203 JO JO'S 927-8652
205 CAGNEY E U (4) 922-2366
205 CONANT Roger M (3) 922-5810
205 GAUVAIN Jessica 927-8689
205 WALDRON C A 927-9647
205 (#9)DRINKWATER N 927-0415
206 BELL SUPER MARKETS INC....922-9897
207 KIYOMI'S 922-1849

BOW ST BEGINS

ABBOTT ST BEGINS

214 DESJARDINS JEWELERS INC .922-2149
218 MUG N' MUFFIN 922-9590
220 HOUSE OF FABRICS 922-3629
221 FIRST BAPTIST CHURCH IN
BEVERLY THE 922-3295
221 HARBORLIGHT
COUNSELING SERVICE 922-2455
222 BEVERLY MUNICIPAL
CREDIT UNION 922-5254
222 HEAPHY & FORSSTROM 922-3434
222 JOSLIN & DERDERIAN 922-4464
222 (ofc)CASEY MICHAEL 927-9800
222 (ofc)CHANNELL M SCOTT 927-9800
222 (ofc)DERDERIAN S K 922-4464
222 (ofc)FORSSTROM ALLAN H 922-3434
222 (ofc)JOSLIN CARL V 922-4464
222 (ofc)STONE NORTON 921-0620
222 (#15ofc)COLPITTS WILLIAM
K CPA 927-4222

HALE ST BEGINS

224 BROOKS DRUG 927-5850
225 FIRST PARISH
UNITARIAN CHURCH 922-3968
228 BARTER BROTHERS INC 922-4086

CHURCH ST BEGINS

231 No Information
232 BEAUTY MAKERS
HAIR STYLISTS 922-9583
234 BAY STATE
SURVEYING SERVICE 927-2502
234 CABOOSE TRAVEL SERVICE ...922-6616
234 CARPENTERS LOCAL 815 922-0166
234 (ofc)CULLINAN
CHRISTOPHER DR 922-5134
234 (#3)GOLDBERG PROPERTIES ..922-0800
234 (#8ofc)JULIAN RAYMOND W...922-4224
235 No Information
236 BENEFICIAL 927-0250
237 BLOCK H & R 922-3829
238 CONSONE STATIONARY 922-4872

FEDERAL ST BEGINS

240 BEVERLY NATIONAL BANK
THE-MAIN OFC 922-2100
244 ALMY'S STORES INC 922-1091
245 SENIOR HOME CARE
SERVICES INC 927-8398
245 Y BUSINESS MEN'S CLUB 922-9501
245 Y M C A 922-0990
245 Y M C A 922-9769
245 GOULD Leonard 922-4742
245 LANE Lawrence R 922-5929
245 LeBLANC Robert C 927-3494
245 LESSARO Frank 922-2586
245 MURPHY Malcolm 922-5248
248 No Information
250 GREAT IMPRESSIONS 927-2956
252 BARB SELF SERVICE
SHOE OUTLET 922-0986
252 O'ALOO OF BOSTON
BEAUTY SALON 922-9509
253 StMARY'S CHURCH 922-0113
253 JOHNSON Richard G Rev 922-0113
253 O'GRADY Robert D Rev 922-0113
254 BEVERLY
CO-OPERATIVE BANK 922-0857
256 CABOT PLACE RESTAURANT ..927-3920
256 ADONIOU A 922-9394
256 HASKELL Fred L 921-0469
260 No Information
261 STERN'S NATURAL
FOOD CENTER 927-4991
263 A CUT ABOVE 922-3418
263 (ofc)MARGOLIS SAMUEL
L DR 922-3943
265 BENJI'S HAIR STYLING 927-5060
265 LEATHER SHOP THE 927-7473
265 MICKI'S LEATHER
FACTORY OUTLET 927-7473
265 CROSS Mark 921-0052
265 KIDNEY Kim 921-0052
265 KNUDSEN Ramona 927-9629
268 SHIRTWORKS 927-8337
268 VASCO OPTICAL CENTER 922-4638
268 VISION CARE
ASSOCIATION INC 927-8190
268 (#A)VISION CARE CENTER 927-1781
268 (#Aofc)PEARSON JAMES
R DR 927-1781
269 COLONIAL CATERING 927-9439
269 NEW ENGLAND CHAIR 927-4979
270 THOMAS C A 927-3394
270 TRAVIS Charlene 922-0892
270 (#4)NEWTON Elizabeth D 927-3834
270 (#5)BENNETT C L 922-2091
270 (#6)PETON Denise 922-3056
271 ARCHER INSURANCE
AGENCY INC 922-4600
272 CASA DE MODA CLOTHING &
GIFT BOUTIQUE 922-8100
273 ARVIE'S CANOES 922-3822

WINTER ST BEGINS

KNOWLTON ST BEGINS

275 COUNTRY DRIVING SCHOOL 922-3195
275 GLUCKERT J D 927-3406
275 LEWIS CLARK & BROWN
INS AGCY 922-4630
275 LEWIS CLARK &
BROWN REALTORS 922-4630
275 CLARK Robert S® (2)

(Cont)

© 1985 Johnson Publishing Company, Inc.

CABOT (Cont)

275 (#2)FLYNN LEO M 927-3406
275 (#7)BIRTHRIGHT 922-6441
275 (#314)NORTH SHORE DENTAL LABORATDRY 922-5610

POND ST BEGINS

277 (ofc)BLACK JOEL L DR 927-1750
27B BROWN'S DF BEVERLY 922-0376
278 ANZALONE Paula 922-6879
278 CILLEY L T 927-2381
278 CONNOLLY Jennie (2) 922-6879
278 KRAUSZ Louis 921-0037
278 MIGUELEZ Laura 922-0083
278 MITCHELL Kim
278 WORDSON Zoe 922-6879
278 (#A)CHILSON P T 927-6859
280 CAREN CASUAL 922-1124
280 TONY'S FISH MARKET 927-0428
281 TRAVEL INC (4) 927-1000
2B2 STEVENSON PHOTOGRAPHY 921-0442
283 AUDID WIZARD 927-6498
283 ELIZA CORP 922-0012
2B3 HOSPICE OF NORTH SHORE 927-7075
283 MAE'S BAKERY 922-9701
283 NEW ENGLAND BIDLABS INC-ORGANIC SYNTHESIS DIVISION 927-8576
283 (#D)TILTON SURGICAL 927-1414
284 J G M NUMISMATIC INVESTMENT 927-4000

JUDSON ST BEGINS

285 CABOT STREET LIQUOR MART INC 922-2335
285 DUBROW'S LIQUOR STORE 922-2335
285 O'BRIEN Ralph M 922-4733
285 (#D)O'HARA'S PAINTS INC 922-1599
286 CABOT STREET CINEMA THEATRE 927-3677
288 No Information
289 No Information
290 SALEM EVENING NEWS-EOITORIAL DEPARTMENT 922-2380
290 (#A)SALEM EVENING NEWS THE 922-7731
292 NEW ENGLAND CIRCUIT SALES 927-8250
292 NORTHEAST ELECTRONIC SURPLUS TRADING CO 927-7108
294 FRANCOS' PIZZERIA OF BEVERLY INC 921-0441
294 TILTON'S PHARMACY 922-1638

DANE ST BEGINS

296 MARIE'S BEAUTY SALDN 922-9714

WEST DANE ST BEGINS

297 BONACCI John 927-1581
297 BONACCI Margaret 927-1581
297 BONACCI Peter 927-1581
297 SENECAL Cara J 927-3308
298 PAUL'S PET HAVEN 927-2466
298 KUGEL Christopher 927-2878
299 CALICD ALLEY 922-9438
299 (#2)No Information
300 No Information
301 KRANSBERG FURNITURE CD 927-4400
301 ROSEN 8 P 927-2125
303 DANVERS-NORTH SHORE CHAMBER OF COMMERCE 774-8565
3D3 GALLERY OF HOMES-
303 GOLOBERG BARBARA
303 NORTH SHORE CHAMBER OF COMMERCE 922-1450
303 ZWEIL A M RL EST INC
304 SALEM LAUNDRY COIN OP 922-9760

CHARNOCK ST BEGINS

306 SHANTY THE 922-9534
309 BEVERLY SHADE SHOPPE 922-0374
311 RICHDALE DAIRY STORES INC 922-9134
314 OUSTIN'S GULF SERVICE 927-5097
315 VALENTINE'S CREATIVE CUTS & COIFFURES 927-1110
315 (#A)VIDED WORKBENCH THE 927-3783
317 TOWN PAINT ANO SUPPLY CO 922-1107
319½ GARDEN CITY BARBER SHDP 922-9251
321 CARILLON BEAUTY SALON 922-7127
321 KUT-N-KURL 927-1444
321 OAKES P A 927-1270
321 (rear)GOVDNI Douglas P 927-2692

ROUNDY ST BEGINS

324 SUPERSUB SHDP 927-4788
324 MORINE Gary 922-8482
325 BDLLETTIERO Dominic 922-4390
325 FDAN Curtis 921-0213
325 GAYNOR Hamilton 922-9327
325 HUNTINGTON Rob 922-5533
325 KELLEHER David J 927-7097
325 LEVESQUE J A 922-1544
325 DROPEZA Mark A 922-2490

ELLIOTT ST BEGINS

328 WEAVER Raymond G 927-5411
329 MacNEILL Ronald A 927-9440
330 RICCIARDI Frank® 922-6084
330½ CABOT DENTAL STUDIO 922-2973
331 TROWT MOVERS 922-2502
331 TROWT Harry E Jr® (2) 922-2502
332 CABOT BUILDING DENTAL OFFICE 927-6250
332 TDBACCO INST THE 927-3990
332 VIJAY A DAVE 927-6250
332 8ERKAL Brenda 927-6250
332 DYER Dennis 927-3990
332 HENKEN R C 922-6777
332 WOLFE Alfred T 927-7650
332 (ofc)GORDON JEROME DR 927-6250
332 (ofc)HAYES OLGA M 927-6250
332 (ofc)MAGER DEBORAH DR 922-1605
333 RICKER L 927-5353
333 SAUNDERS Donna 927-0383
333 WILKINS Mark S 922-3804
333 WILKINS Thomas 922-3804
333 (#5)No Information
334 SZYMANSKI L 927-4485
335 LUCEY Dennis P 927-5009
335 OBILIO P H 927-3988
336 CERTIFIED PEST CONTROL CO INC 922-4900
336 CROWLEY TELEPHONE ANSWERING SERVICE 922-4900
336 TELEPHONE ANSWERING SERVICE OF DANVERS 774-4600
336 TELEPHONE ANSWERING SERVICE OF IPSWICH 356-4980
336 TOWN & COUNTRY ROOFING & PAINTING SERVICE 922-5770
336 CLAY S 921-0624
336 CROWLEY Robert B 922-5770
337 ROBICHAUO Oavid L 927-2322
337 (#2)No Information
337 (#3)FORSTER J Miss 927-9031
338 RUTA Cynthia 922-0710
339 ENERGY CONCEPTS 922-8567
339 GRENIER Joseph 927-5310
339 SHAIRS Kathleen 927-3294
339 (#1)No Information
340 VELARDO Frank P® (2) 927-2064
341 SCOTTI Richard L® (4) 922-0462
343 MacPHAIL Linda 927-5486

HARRISON AV BEGINS

344 BRIGHT Michael H® (4) 922-1703
344 ANDERSEN Kenneth B Jr (2) 927-4423
344 McWIFF T F 921-0582
344 PASSLER Jon 927-6744
344 SIMPSDN Steven 927-9849

CHESTNUT ST BEGINS

345 RIMARI V F Jr 927-3625
346 COPPOLA Richard M® 922-8731
346 CHOVINARD Paul A 927-6737
346 DOANE Judith A (2) 927-6487
346 TANZELLA Nicholas 927-4848
348 FONTAINE Dorothy 922-4740
348 GIBBS Michael 927-9209
348 MILLER Lee J 922-6518
348 SILVA Sheila 927-9209
349 DRISCOLL Peter® (2) 927-8413
349 LIAKOS Beth 927-6249
349 LIAKOS Robin 927-6249
350 OUGGAN Oonald 922-6160
350½ DAGLIO Stephen J 922-1916
352 GATCHELL E 922-5076
352 HANSEN Robert A 927-6646
352 RDBERTS Andrew 922-1348
352 WINDER Terry L 927-5360
353 BEVERLY TEACHERS ASSOCIATION 927-5261
353 OON AT THE 8EAUTY PAVILLION (2) 927-6566
353 HAYES Philip W 922-2713
354 VITALE James® (2) 922-8509
354 VITALE James Jr 922-8509
354½ LOW Clifford T 922-6443
354½ O'BRIEN Edna E 927-1487

SUMMER ST BEGINS

356 QUEENA Florence 922-6762
358 PARKS Mabel L 922-0715

COLUMBUS AV BEGINS

360 8ENNETT Peter (3) 927-5570
360 FOURNIER Pat 927-6359
361 No Information
361 (rear)CARR RICHARD C DR 927-0324
362 KNOWLES Blanche K 922-6874

MYRTLE ST BEGINS

363 MEGRATH William A III 922-4528
364 GARRY Luke Y® (2) 922-5545
364 CULLEN Loring R 922-3328
364 HINDMAN Thomas E 927-7246
365 COOK Alan P Jr® (3) 922-4489
365 8ENNET Erik 922-4489
365 BENNET Mark 922-4489
365 BENNET Susan 922-4489
366 (ofc)GRUSH HERMAN B DR 922-1010

PICKETT ST BEGINS

LENOX ST BEGINS

372 HUDON Paul J (3) 927-8191
372 (1stflr)CLEAVES Betty 922-6298
372 (1stflr)CLEAVES Joseph 922-6298
376 (ofc)8RODSKY ERWIN DR 922-1380
376 (res)8RODSKY Erwin Dr® (2) 922-1380
377 No Information
378 HENNESSEY Donna 927-6786
378 YOUNG Elizabeth K 922-5780
380 CORNERSTONE LIQUORS 922-1800
380 (#A)MACAULAY DRUG INC 922-0592

RANTOUL ST ENDS

383 S & N OIL CORP 927-2100
383 SILVA TIRE DEPOT INC 927-2100
385 CARRDLL'S FLORIST 922-8444

B & M RR CROSSES

386 BUFFALO BILL'S ROAST BEEF 921-0444

COLON ST BEGINS

390 COYNE Barbara 927-7597
390 COYNE C 927-7597
390 COYNE James 927-7597
390 McMILLAN Colin H 927-5830
390 WIGHTMAN Evelyn M 922-1073

BENNETT ST BEGINS

392 GROVER HOUSE THE 922-9695
392 HUBBARO Robert 922-8867
393 NATIONAL BICYCLE SHOP 922-2477
395 MacMILLAN Kevin 927-8342
395 NICHOLS James (5) 927-5288
395 TROOP Rick 927-5075
395 (#2)DOLPH Michael 927-5075
396 TONY'S MARKET 927-4502
396 BALBONI Lena® 922-0516
397 SER-VIS CLEANERS INC 922-2070
400 C & C AUTO PARTS 922-6660

BECKFORD ST ENDS

401 McNEIL Brian® (2) 927-5304
401 8ENJAMIN Oonald 927-8712
401 OOLL Michael 921-0570
401 (#1)No Information

CHARLES ST BEGINS

404 NEPTUNE OYSTER LOUNGE 922-8368
405 SAULNIER Lawrence P 922-7254
406 HARMONY ENTERPRISES 922-6216
406 BLANCHARD Elizabeth 922-1977
406 HEFTER Helaine F 922-6216
406 HEFTER Helaine F 922-7686
406 LaCHANCE Olga 922-1325
406 MANNING R C 927-3343
406 SALIMENO Carlo A 922-9174

SIMON ST BEGINS

407 BOB MESERVES HEALTH & SELF OEFENSE 927-1362
407 FOREIGN AUTO PARTS 927-2662
407 GOLDEN EAGLE OF 8EVERLY INC 922-7370
407 KERNWOOD NEWS 927-1006
407 KERNWOOD NEWS AGENCY 927-4229
407 OCEANVIEW NEWS SU8 STATION 927-4229
407 PEKING KITCHEN 922-7370
407 THREE STAR PIZZA 927-4775
408 DAVE'S CARPET & RUG CLEANING CO 922-4255
408 JERRY'S PAINT & WALLPAPER 927-8610
408 SLACK Frederich F® 922-7974
408 HANNI8AL 8arbara E 922-4789
408 TDMPKINS K 927-3127
409 HELENE JOY SCHOOL OF OANCE 927-0216
409 MEDICINE SHOPPE 927-9075
409 MR VINCENT'S COIFFURES 922-9549
411 CUM8ERLAND FARMS FOOD STORES 922-9709
411 DUNKIN DONUTS 922-9727
411 HALLMARK ORIVE IN CLEANERS 922-2711
412 ZASSMAN Henry® (2) 922-3042
412 CALER Carol 927-7785
412 KAPLAN Annie Mrs (2) 922-8099
412 LeBEL Laurent G 922-5856
412 SWINSON Timothy M 922-5539
413 RUSSELL Marion P® 922-5739
413 MALLET Donna 927-3665
413 RICHARDSON Ernest J (5) 922-6913
415 VALENTINE Bill (5) 927-9662
416 (#A)FOTOMAT CORP 927-3824
417 BLAISDELL Sharon 922-0522
417 McGORRILL Milton M Jr (2) 927-2976
418 RUSSO'S RESTAURANT DF 8EVERLY INC 927-7421
419 GATES John P Jr 922-7722
420 No Information

SWAN ST BEGINS

423 GRUNTKOSKY Thomas W® (4) 922-3514
425 SPILLMAN J 922-6533
425 SWANSON Eric 927-5263
427 CHOUINARD Claire I 922-7755
427 TANZELLA James D (3) 927-2890
429 CARDIN J 927-9174
429 (#A)GASINOWSKI Deborah

MASON ST BEGINS

431 OUZZ Virgilio® (2) 922-2512
431 (#A)FABRI Lawrence M (4) 927-3480
433 (#A)SURELS Ann 922-3764
433 (#A)SURELS Jane Ellen 922-3764
433 (#A)SURELS Stephen A 922-3764
435 (#A)LEWIS Warren S (5) 927-4341

LYMAN ST BEGINS

439 LAURANZANO Christopher® (2) 927-7281
439 (#A)8ROWN John T® (4) 922-5025
441 TRAINOR Edward 922-5284
441 TRAINOR Edward F (3) 922-5284
441 TRAINOR Kevin 922-5284
441 (#A)DUKE Walter E® 927-1883
443 ANZALONE Richard Jr 927-4219
443 RENNICK Ken 922-2866
443 (#2B)No Information

HERRICK ST BEGINS

448 HOOO Nancy B 922-7076
448 HOOO R 922-7076
449 WALSH'S SERVICE STATION 927-1630

BALCH ST BEGINS

454 BURNHAM Roger S® 922-1984
454 BURNHAM David (3) 927-5381
457 HOWLAND-TOLLA Oeborah 922-3754
458 PALM Steven J® (4) 927-1227
459 DePIERO Affilo® 922-6463
460 MacLELLAN Norman (2) 922-1620
463 SEWELL Richard® 927-7130
463 WEBBER Peter® 922-6766
464 BEAULIEU William R 922-5622
464 OUKE Stephen (2) 922-2597
464 (2ndflr)CLEAVES Benjamin T (2) 922-4658
465 GASLIGHT HOUSE ANTIQUES 927-3029
465 GENTHNER Henry W Jr® (4) 922-7142
466 C & C CARPENTRY & CONSTRUCTION 927-9333
466 CATALLI Anthony (3) 921-0211
466 GILBERT Joel 927-3065
466 LaROCQUE Austin (4) 922-8737
466 O'BRIEN L 922-0461
467 ANTOS Louise 922-0707
467 MANNING Jane C 922-1114
470 LUCAS Mary F® 927-3153
470 LUCAS Geraldine M 927-3153
470 SHEEHAN Frank (3) 922-2231
470 SMITH Robert 922-2231
471 WEAVER Robert E® (3) 927-2921
473 MacNEIL William E® (4) 927-5148
475 RABY Philip P® (4) 922-8304

KITTREDGE ST BEGINS

479 OAIRY QUEEN 927-1249

RUSSELL ST BEGINS

B & M RR CROSSES

491 SOUSA J R & SONS 922-9046
492 LORRAINE'S BEAUTY SALON 922-6589
492 BOISVERT Robert L® (2) 922-6589
492 LUNDBERG C R (2) 927-0376
492 MOGAVERO Cheryl 927-0193

BLAINE AV BEGINS

495 OiPAOLO'S NDRTH BEVERLY GAROENS 922-6329
495 DiPAOLO Gilda® 922-6329
496 SUBMARINE SANOWICH & OELICATESSEN SHOP 922-5570
496 TILAS Angelo 922-8996
496 TILAS Nicholas E (2) 922-8996
497 (ofc)KAPLAN HAROLD OR 922-3462
497 (ofc)SOZANSKI STANLEY OMD 922-3462
499 GENTLEMAN Francis J® 922-2044
499 GENTLEMAN Ronald 922-2044
502 MEMORIAL MIOOLE SCHOOL 922-5112
503 ACME ELECTRIC CO 927-0991
503 LAMBERTI Peter® 927-1159
505 HALL Jeffrey® 922-5139
505 CHRISTOFFERSON James 922-8755
506 HANNI8AL Russell E® 922-5226
506 LIPFERT H 927-9470
509 SQUIBB Robert V® 922-3666
509 SQUI88 Linda 922-3666
510 PRATT Richard 927-2996
510 SPOERER P E 927-4269

ROOSEVELT AV BEGINS

BRADFORD RD BEGINS

515 POWERS Russell L 922-0473
516 No Information

CROSBY AV BEGINS

518 FLYNN Vivian P® 922-1636

AUBURN RD BEGINS

522 OeFOE Charles F® (2) 927-3491
525 CAMPBELL FUNERAL SERVICE INC 922-1113
526 SYLVAIN Charles H® 922-8177

COLUMBIA RD BEGINS

532 LOTARSKI Stephen P® 922-2985
545 SHORE CDUNTY OAY SCHDOL 927-1700
548 FIELD SERVICES 922-5056

(Cont)

© 1985 Johnson Publishing Company, Inc.

CABOT (Cont)

548 HIGH TECH PARKING SYSTEMS 922-5056
550 COMPREHENSIVE MEDICAL CARE INC 927-1919
550 GUNTHER SCHUG DENTAL STUDIO INC 922-5212
550 NORTHSHORE COMPREHENSIVE CARE 927-1919
550 (ofc)ANSELLO ALAN DR 927-7250
550 (ofc)BLAKE ROBERT A DR 922-0350
550 (ofc)CARBONE FRANK S DR 922-0350
550 (ofc)CARBONE FRANK S JR DR 927-1919
550 (ofc)CLIFFORD JAMES H 927-1919
550 (ofc)DOBSON DAVID C DR 927-1919
550 (ofc)MacKENZIE FRED T JR DR 922-0350
550 (ofc)SOZANSKI STEPHEN R DMD 927-7440
551 No Information
552 StJOHN THE EVANGELIST ROMAN CATHOLIC CHURCH RECTORY 922-5542
552 SCHOOLS StJOHN THE EVANGELIST SCH HALL 922-9686

LEXINGTON DR BEGINS

555 NADEAU Fern® 922-0084
556 CHURCH OF THE NAZARENE 927-2330
559 KELLEHER Henry F® 922-4047
559 CIMON Brian P 927-2643
559 KELLEHER Henry G 922-4047
559 KELLEHER Maureen 922-4047

HILL ST BEGINS

563 PATCH Robert T® 922-3381
564 CABOT OPTICAL CO 922-6241
564 BEDARD Stephen R 927-4550
564 (ofc)TEELING BRENDAN J DR 922-7670

LONGVIEW DR BEGINS

567 DICKINSON David E® (3) 927-5415
569 PALOMO Rebeca 922-2186
569 PALOMO Rene J 927-6268

NEW BALCH ST ENDS

COUNTRY DR BEGINS

572 BRESNAHAN Thomas F III 922-6288
572 GOBEILLE Steven 927-5316
573 WHITTIER Elinor M® 922-4523
573 WHITTIER John R 922-4523
573 WHITTIER Martha 922-4523
573 WHITTIER Paul R 922-4523
576 SMALL Frank J® 922-2228
577 WELSH Lewis 927-1286
578 SOUCY Lawrence P
579 (ofc)LASSWELL CATHERINE DR 927-5825
580 FALL Joanne (3) 927-1240
580 GUERRETTE Charles A (2) 927-1240
581 HAIR CARE 922-9885
583 FLAIR CLEANERS 922-9623

LONGMEADOW RD BEGINS

586 BLAIR'S MOBIL SERVICE 922-9749

COUNTY WAY (2ND PART) ENDS

587 ESSEXBANK 922-8200
588 COOCH'S BARBER SHOP 922-4178
588 DRISCOLL'S PHARMACY 922-8401
588 HENRY'S OF NORTH BEVERLY 922-2078
588 HENRY'S OF NORTH BEVERLY 927-1551
588 HENRY'S OF NORTH BEVERLY 922-3885

DODGE ST BEGINS

SCOTT ST BEGINS

593 GARY PETER'S BEAUTY SHOP 922-4675
593 CLEMENZI Peter J® (2) 922-5878
593 CLEMENZI Donald C 922-5878
593 CLEMENZI Gary S 922-5878
593 CLEMENZI Peter J 922-5878
593 DelVECCHIO Clelia 922-7567
593 TRIVELLI Mary M 927-4705
594 SAUVAGEAU P A 927-0717
594 SWETT M 927-9185
594 THOMPSON Robin 927-9185
594 WOODS Denise 927-4365
594 WOODS Rosaline (2) 927-4365
594 WOODS Susan M 927-4365
595 ALLEN Fred C L® 922-0802
596 CWIOK Joseph F 927-7191
598 COUGHLIN Richard F® 927-6548
599 ARPIN Oscar E® (2) 922-3256
600 LINDGREN Alice M® 922-0890
600 CALLAHAN Joseph A 922-0612
600 CRESS Joette 921-0278
600 CRONA M 922-5884
600 ROSE B 921-0126
600 (#2)No Information
600 (#3)ROBINSON Niles P 927-1880
600 (#5)BERRY Mary A 927-3741
600 (#7)No Information
601 GIBBS Alfred W (2) 927-1878
602 ADAMS Manasseh (2) 922-7180
602 BEAUGARD J 927-1625
602 HUSON E M 922-2202
602 KOCSIS M 927-3244
602 MARSHALL Robert E 922-3367
602 TALBOT Helen R 922-8074
603 JENNESS Paul E 927-2841

TREMONT ST BEGINS

605 JENNESS F B® 922-0255
606 BARTER A Raymond 922-2832
607 TREFRY Larry A® (3) 927-5542
607 AKESON Ruth P 922-4266
607 BUCKLEY John J III 927-3194
607 BUCKLEY John J Jr (3) 927-3194
607 NAPIERAEZ B A 927-2469
607 (rear)MORRISON C Edward® (2) 922-9433
608 FOSS Henry H® (2) 922-5969
610 RAE James P Jr® (3) 922-0328
614 ALEXANDER S 927-3101
614 (rear)MAMZELLE COIFFURE 927-3333
614 (rear)STACKPOLE Frank W® 922-5762
614 (rear)STACKPOLE Robert 922-5762

STATE HWY ROUTE 128 CROSSES (OVERHEAD)

618 ALLEN Donald C® (2) 922-9519
620 HALL Gerald E® (4) 927-6274
621 MASON Ralph E® (4) 927-1728
621 MASON John 927-6269
623 WINTER David L® (2) 927-3792
623 WINTER Marion B 927-3792
624 TLUMACKI John S® 922-4542
624 TLUMACKI John C 922-4542

DOUGLAS AV BEGINS

631 MULCAHEY Charles E® (3) 922-9054
631 MULCAHEY Lisa A 922-9054
633 DREW Wendell R® (2) 927-6720
634 RAND ASSOCIATES 922-2001
634 KRUMPHOLZ A G 921-0387
636 BARBEAU George A® (5) 927-1754

PRISCILLA RD BEGINS

640 O'BRIEN John J® 927-2713

CONANT ST CROSSES

658 (res)TANNEBRING William C Jr Dr® 922-0510
660 CARNEVALE Michael R® (4) 922-6287
664 BRYSON Everett F® (2) 922-0683
664 BRYSON Edward E 922-0683
664 BRYSON Frederick C 922-0683
664 BRYSON Wayne S 922-0683
676 No Information
680 COOK David 927-0495
680 COOK Stephen 927-0495
680 COOK William H II (2) 927-0495
684 SAHOVEY Robert A® 922-4564
688 GLIDDEN Ethel 927-7448
690 No Information
692 DeLORENZO Joseph A® (3) 922-6165
712 RUGGERI Frank S® 922-5026
714 HOUSTON Charles J® (2) 922-2052
716 SABINE Laurie H® 927-3281
716 (#A)TRASK William E® 922-8226
718 ABBOTT Gordon V® (2) 922-5742
718 (rear)ABBOTT Harold V® (2) 922-0189
719 BATCHELDER George L III 922-8169
719 THOMPSON Roland G 922-6544
720 BOYLE Robert 922-7767
722 COLBROTH Fred N® 922-8970
724 RING Robert B® (3) 927-0994
726 WILSON Douglas A® 927-2481
728 CARROLL John R® (3) 922-9208
728 CARROLL James W 922-9208
729 DOUGLAS-HAMILTON D H 927-2565
729 PLUM Margaret M 927-2565

TRASK ST BEGINS

733 BATCHELDER George® 927-3708
733 BATCHELDER M V L® 927-3708
734 No Information
770 COUTURE Denis R® (2) 922-1131
770 COUTURE Cindy 922-1131
770 COUTURE David 922-1131
770 COUTURE Paul 922-1131
770 COUTURE Steven 922-1131
774 KENTROS John C® (4) 927-6895
775 BRANN-WEIR B A® (3) 927-3325
775 (#A)MANZOLI Dominic® 927-4662
776 WATRAS James G 922-8734
777 CROSS Robert A® (3) 927-4161
778 BOUCHARD Paul A® (2) 927-2369
780 DOYLE James J® (2) 927-3359
780 DOYLE Leslie 927-3359
786 BROKVIST Winona C® 922-1293
786 BROKVIST Bruce W (4) 922-0178
790 FARMER Maurice E Sr® (2) 922-6269
792 SMITH M D 927-0595

TRASK ST ENDS

794 BARSANTI Keith® (3) 922-3309

L P HENDERSON RD BEGINS

801 CLUXTON Erich L (3) 922-3774

CABOT CT

FROM 1507.5 BROUGHTON DR AT BOHER CT W TO CONANT CT PART OF WINDSOR COURTS ALL ST NOS ARE BROUGHTON DR ZIP CODE 01915

719 THOMPSON Robert 922-6544

CARVER

FROM 44 ROWELL AV N AND SE TO 24.5 KERNWOOD HGTS ZIP CODE 01915

2 No Information
3 No Information
5 DOBROV Bernard® 922-8023
6 HUTCHINSON William G® (4) 927-1070
8 L'ABBE William® (3) 927-6594
9 McKENNA Arthur J® 922-2546
12 RITTER Donald W® 927-3439
13 LeBLANC J Flynn 922-8988

LIVINGSTONE AV CROSSES

24 MARCHEGIANI Gabriel I® (2) 922-7240

GREGG ST ENDS

27 BRADY William® 922-0693
28 ANDERSON Roy H® (2) 922-6946
32 POWERS John Kevin® (4) 922-4998
34 HARRISON Robert L® (3) 927-1580
34 HARRISON Robert P 927-1580
34 HARRISON S A 927-9222

CEDAR

FROM 97 ESSEX SE AND NE TO 21 EAST ZIP CODE 01915

DENIS Odile 922-6034
HANNON Aurore 922-4665
NUNES Collette 927-3721
STILLSON T G 927-6167
WHIPPLE Charles H 922-7861
(#2)POWER Marie S 922-6717
(#13)NORBAKA Gustas J 922-0190
(#14)THOMAS Martha V Mrs 922-3209
(#17)DECHANE Henry 922-7353
(#19)STICKENS Arther J 922-5153
(#22)No Information
(#26)COURCHENE Isabel 922-2092
(#28)KENNEY Ethel B 922-1839
(#32)CASHMAN Millie 922-0408
(#35)MORSE Arthur 922-4943
(#36)LOVETT Arthur W 922-4748
(#39)HARLOW Mary B 922-1548
(#40)LAROCQUE Mary L 927-1017
(#42)PETERSON Dorothy E 922-8768
(#43)BECK Eva C 927-0769
(#47)TURNER Daniel Mrs 922-9293
(#49)CONLEY Edward Mrs 922-0599
1 KOZLOWSKI Marian 927-8391
3 WOODBURY Donald A® 922-6594
3 WOODBURY James D 922-6594
6 SHARP Raymond L 922-2374
7 MITCHELL William F Jr 922-8134
7 RONAN James P 922-8134
9 O'BRIEN J R® 922-2079
11 PITMAN Frank R® (4) 922-1088
11 ASHTON Manon K 922-1226
13 LEEMING Richard W® 468-3359
13 NYLAND Harry E® (2) 922-0840
15 DeBLASIE Harold 922-6368
16 HATHAWAY William E 922-9585
17 D'ENTREMONT Leonard J® (4) 922-7823
17 D'ENTREMONT Alan 922-7823
19 RICE Marie Blanche® 922-0754
19 RICE Lester F 922-0754
20 FELLOWS Henry W (2) 922-4968
20 FELLOWS Henry W Jr 922-4968
21 No Information
23 TWOMBLY Lucenia G 922-3085
24 RENWICK Frank J 922-7086

MIDDLE ST ENDS

27 THOMAS Avis J (4) 927-1733

LOCUST ST ENDS

30 MURPHY Leo C 922-6490
31 No Information
33 NELSON Vera 922-4713
41 COWAN John L® (2) 922-3494
41 LOHNES V M 927-8654

EAST ST ENDS

45 MORENCY Bertha 922-5316
46 HEAPHY D 927-7276

CENTRAL

FROM 115 CABOT SE TO 52.5 LOTHROP ZIP CODE 01915

2½ REPLOGLE Bruce 922-0934
5 BATCHELDER D 921-0147
5 MacDONALD Norma 927-1306
5 PARSONS Douglas (3) 922-8527
5 STENIFORD Arthur (2) 927-1127
5 TANZELLA Vito 922-9079
7 McCARRAN Michael J (2) 927-9345
7 SWEITZER Eric 927-9090
7 TAYLOR Mary F 927-1822
7 YEATON Jack 922-3131
10 LEVY Neal M® (2) 927-2434
10 AUSTIN Linda 927-2936
10 LIST Caryl 927-7568
10 SMITH J 927-4834
11 BANDICS Rick Jr (3) 927-6094
11 SCHORK Joseph 927-0693
12 EMERY Don 927-6137
12 HESTER Mary 927-6334
12 JENKINS Shawn V 922-8195
12 ROSS Stephen M 927-9523
13½ DALE Peter 922-8914
13½ HERION K 922-4179
13½ HERRMANN Holly J 922-0831
14 HATCH D 922-1866
14 HELLWIG Frank 922-1565
14 TOWEY John S 927-7257
14 (#1)BEMENT P A 927-6273
15 CANANAUGH James 922-4176
15 GRAY Richard F 922-7284
15 RICE Donna 927-9121
15 RICE Mary 927-9121
15 TANNER J G 927-4498
17 GREENBAUM Julie A 922-7753
17 THIBAULT Kenneth R (3) 922-2281
18 RUKS John® 922-5734
19 LaBRECQUE Richard N (4) 927-5543
19½ MORSE David M 927-4436
19½ (2ndflr)CLAYTONBURG George J 927-2499

CENTRAL CT BEGINS

20 DALY A P 922-6352
20 SPANER Robert K 927-1620
21 BEDNAIZ Martha 922-0366
21 BEDWORTH Jacalyn 927-9460
21 MARSHALL David E 922-7867
22 FINNISS Patricia A
22 (rear)MOUNSEY Dorene J 922-5635
23 HENNESSEY R 927-8787
23 LEWIS Rick E 927-1425
23 ROBBINS Mark 922-0513
23½ MAHAN David 927-6431
24 DAVENPORT Richard A® 922-0984
24 MURRAY David B 927-0239
24 NORTHRUP Nancy K 927-0239

LOVETT ST CROSSES

27 BROWN Donald® (2) 927-9017
27 GOLDBERG William H 927-4171
27 HARRINGTON Robert 927-1160
27 MONTILLIO Beth 927-4359
27 PERIGAULT R 922-9308
28 WHITTEN M 927-2528

LOVETT ST CROSSES

31 No Information
32 FIELDS Marion F 922-6711
32 HAMMOND Mark W 927-2480
32 STOWE Robert 922-5862
33 KAWCZYNSKI Gary (2) 922-7762
34 ADAMS Elbridge M® (2) 922-1358
34 LAGASSE Mark S (3) 927-3533
35 KINGSTON Susan L 927-3955
36 TRUSLOW David B (2) 927-2153
36 TRUSLOW Jessica 927-2153
37 ACCIAVATTI Dainer 927-6795
37 ACCIAVATTI Dale 927-6795
37 ACCIAVATTI Dianne Ms 927-6795
37 FURNARI Peter L 921-0384
37 StPIERRE Conrad (2) 922-6641
38 LASSAR Gordon® 922-7684
38 LASSAR Gordon H 927-5591
39 CROWLEY Linda A 922-2860
39 HAGOPIAN Robert M J 927-5560
39 KELLEY Thomas J 927-4949
39 LIACOS Diana 927-4230
40 ROWE Robert A® (2) 922-6968
40 MAUDLIN P 922-5246
40 McGOVERN Mark T 922-5246
40 McKNIGHT D 922-5207
40 ROWE Christopher 922-6127
40 VATZ C 922-6180
40½ SANBORN Jacqueline 927-3137
41 ANTON R 921-0658
41 FEMINO Stephen (2) 922-4084
41 INDECK Alan 927-0981
41 SMITH Carey 927-9478
41 YUILL Joan 921-0658
42 CARR John W® (2) 922-5788
42 CARR Paul 922-5788
43 JOHNSON Theodore® (3) 922-2609
43 FRENCH Mark 922-7647
43 ZAGINAILOFF Ralph 922-0492
43 (#A)No Information
44 GRANT Alexander M® (2) 922-6723
44 GRANT Martha 922-6723
44 GRANT Martin 922-6723

CENTRAL CT

FROM 19.5 CENTRAL SW BEYOND LOVETT CT TO 16.5 MAY ZIP CODE 01915

4 DROLET Robert (5) 922-4852
5 NIMBLETT Francis E® (2) 922-8393

LOVETT CT BEGINS

14 LEWIS Roderick E® 922-7285
16 ALDEN Daniel S® 927-6136

1985 Johnson Publishing Company, Inc.

CHAPMAN
FROM 13 BOW NE TO 12.5 POND ZIP CODE 01915

4 BAIRD James W®.....922-3266
4 INOUYE Mark.....927-8432
4 QUINN S R.....922-0926
6 WARD Nancy.....922-5981

FEDERAL ST CROSSES

13 StMARY'S CONVENT.....927-2506
13 StMARY'S PARISH HALL.....922-9076
13 SCHOOLS StMARY'S CHURCH C C D OFC.....922-8680
14 VILLANTI Dominic A® (2).....927-2743
14 ARENBURG Susan
14 HOCTER Nancy L.....927-5654
14 VILLANTI Katherine.....927-6086
14 VILLANTI Maria C.....927-2743
15 StMARY'S CHURCH SCHOOL....927-3259
16 GUSSACK S.....922-5558
16 THERIAULT Charles E (6).....922-7218
18 FOLEY James J®

CHAPMAN TERR BEGINS

20 MALLARDI Esther M®.....922-1389
22 BROWN David J (3).....927-5350
24 BURROWS Charlene (2).....927-1557
24 FAHLBUSCH Fredrick (2).....927-1557
24 TREMBLAY Leo R.....922-6053
27 AL MITCHELL'S COMPLETE WEDDING.....927-6582
27 CAMP MITCHMAN.....927-6582
27 MANUEL'S BLACK & WHITE ORCHESTRA.....927-6582
27 MITCHELL'S DANCE STUDIO...927-6582
27 MITCHELL Alvin C®.....922-6860
27 MITCHELL Mary D.....927-6582
29 BOCCIA Joseph A.....922-6080
29 BOCCIA Joseph V (2).....922-6080
29 BOCCIA Joyce M.....922-6080
31 GILMORE Todd.....921-0280
33 ROGERS R M.....922-5475
34 ERIKSEN Herbert H®.....927-1490

CHAPMAN TERR
FROM 18.5 CHAPMAN SE TO DEAD END ZIP CODE 01915

1 MORONG Richard H (2).....922-3765
2 CORLISS William W® (4).....922-5914
3 TEAGUE Ralph E Jr®.....922-7468
4 GREIN Joseph® (3).....927-9540
4 FLYNN Kevin
5 GERBER Richard P® (3).....927-6562
6 FOSSA R W® (2).....927-1038

CHARLES
FROM 40.5 CABOT NE TO SOHIER RD ZIP CODE 01915

1 No Information
5 TANZELLA Richard J.....927-4059
6 SMITH Lawrence J.....927-9137
9 LAUGHLIN Robert®.....922-5579
9 SIMPSON V Mae.....922-0117
10 ROMANO Giovanni.....927-8541
11 No Information
12 NOBLE Robert.....922-3523
14 LEONARD Virginia L Mrs®
16 BERRY Richard.....922-3806
18 DALTON Kenneth R® (5).....922-4481
22 KOWALSKI Joseph L® (4).....927-5714
24 No Information

CHARNOCK
FROM 305 CABOT SE BEYOND ESSEX TO 10 BUTMAN ZIP CODE 01915

8 McSWINEY Arthur M H® (2)....922-2535

PIERCE AV BEGINS

9 PAGE Robert B®.....922-4364
9 PAGE Karen J.....922-4364
9 PAGE Steven R.....922-8575
10 BASS RIVER LODGE #141 ILOF.....927-0731
12 WELLS S Henry III®.....922-7546
12 KING Patrick.....922-1871
12 (#2)ADDONIZIO Carol M.....922-4329
12 (#2)ADDONIZIO Grace P.....922-4329
12½ CATEN C A®.....927-3565
13 No Information
16 NORMAND Alfred N® (2).....922-2211
16 NORMAND Robert A.....922-2211
16 NORMAND Susanne J.....922-2211
16 TREMBLAY Rene L.....922-2338

PROSPECT ST BEGINS
KNOWLTON ST ENDS

18 BAYES Stephen.....927-3352
18 CASEY John (2).....921-0235
18 LEWIS Gary M.....927-9189
19 AMBRIFI Ronald P® (4).....927-8340
19 RUSSELL Robert®.....922-1018
20 REGAN Kathy.....927-4722
22 ACCOMANDO Madeline E®.....922-6707
22 MAHONEY C.....927-4527
23 VACCARO Anthony® (2).....922-4974
24 FIELD Kenneth C® (2).....922-3794
25 HARTLEY Paul.....922-6758
26 MULLINS James M® (4).....927-0295
28 FANCY John F®.....922-2201
28½ HERBERT STUDIO.....922-2566
28½ LIPSON Herbert W®.....922-2566
29 WEAVER Perry
30 WARREN Cornelia M (3).....922-2238

ESSEX ST CROSSES

37 CRANDALL Marion.....927-0894
37 ZAWACKI Claude J.....927-3750
39 CHANNELL Paul E®.....922-5107
41 CHANNELL Ernest R® (2).....922-9493
42½ GOBEILLE Dale.....927-1820
42½ McMAHON Robert J (3).....927-7458
43 HOEY William B Jr.....927-8192
43 MASTRANGELO John.....927-7050
43 REISS Chris.....927-8117
44 REGAN Michael D (3).....927-4950
46 WILEY Roger M III® (3).....922-2381
46 FIX William F.....927-1876
46 HARTLY Debra.....927-1876
48 DELGENIO Carmine A.....922-0520
50 FOLEY Jeremiah® (2).....927-0708

CHASE
FROM 41.5 FEDERAL NE BEYOND CHESTNUT TO 16.5 SUMMER ZIP CODE 01915

2 PHILPOT Dora®.....922-7038
2 QUINN Jeremy.....927-6377
5 KAYLOR PAINTING CO.....927-3430
5 KAYLOR Steven E® (4).....927-3430
5 MORRIS Mark.....927-7382

POND ST CROSSES

6 DAY Carl® (5).....922-8794
8 KORPUSIK Alexander W® (3)..922-4781
9 No Information
10 FRANKLIN Karl® (4).....927-7154
11 KORPUSIK Alexander J® (5)....927-3019
12 DiPAOLO Elvira®.....922-1727

ARTHUR ST ENDS

14 CELLINERI Benedetto J® (2)...922-3699
14 CELLINERI Maria.....922-3699
15 No Information
16 BOULEY Alfred J.....922-6125
18 MORONI Faust J Jr® (2).....927-1706
18 MORONI Deborah J.....922-1639
20 STADLEY Archie D.....922-9220
21 SIVEWRIGHT J H.....922-3024
23 COOK Bruce W.....922-1477

JUDSON ST ENDS

24 FERREIRA Arthur.....927-4294
24 SCIOLA Carol A.....921-0309
24 SPRAGUE Amy L.....921-0309
24 (#3)BELANGER Joseph R (2)....927-1637
25 BETTENCOURT Eugene J® (4).....927-0682
25 BETTENCOURT Maureen.....927-0682
26 MATTON Edmund J® (2).....922-2291
27 CHESLEY Allan L®.....927-2880

WEST DANE ST CROSSES

30 ROSS Jim.....922-9562
30 ROSS Joan.....922-9562
31 CLANCEY L L (3).....927-7755
33 CONNAUGHTON Judith.....927-5894
33 CONNAUGHTON Marie.....927-5894
34 GUILIANA Simone C®.....927-0833
34 GARDNER Carl B Mrs.....922-4782
34 GUILIANA Karen.....927-0538
35 CLEMENZI Robert® (3).....927-9203
35 BORGIOLI Debra.....927-9344
35 O'BRIEN D.....927-9344
37 BUSSONE Armand.....927-7565
39 HERSEY Donald R (4).....927-2919
40 COLLINS John® (2).....927-2812
41 COLE Robert W® (5).....922-2016
42 HAYES Thomas.....927-9197
44 LENZ Richard.....927-7262
44½ ABATE Domenic P® (2).....922-6716
44½ PIETRINI Joseph A® (2).....922-0267
44½ ABATE John J.....922-6716
44½ ABATE Michael J.....922-6716
44½ PIETRINI Joseph Jr.....922-0267
46 GENTILE Alfredo® (4).....922-8861
47 PASQUARELLI Richard T®.....927-8643

ROUNDY ST CROSSES

49 BROWN Earle H.....922-2438
53 SCALIOTTI Pierino A®.....922-6588
53 SCALIOTTI Annette.....922-6588
55 GALIPEAU Janice E® (3).....927-4474

ELLIOTT ST CROSSES

59 No Information
60 No Information
61 WALLACE William

CHESTNUT ST CROSSES

69 POUSLAND Charles.....927-4067
69 POUSLAND George (2).....922-1644
70 MILLER Joyce A (2).....922-3310
72 ROCCIO Albert C® (2).....922-8349
74 DICK'S ON TIME SERVICE.....927-8844
74 KRAUS Richard J® (4).....922-8898
74 KRAUS Richard J.....927-8844
76 FOSSA Barbara J.....927-2681
76 HEINERICH Laura.....927-9587
76 SYLVESTER Linda J (3).....922-2744
78 CHASE Walter E

CHASE TERR
FROM 6 SALTERS AV NW TO DEAD END ZIP CODE 01915

2 ROWLIER Lisa
9 MUELLER Robert J.....927-7270

CHERRY RD
FROM 1 WALKER RD N THEN E AND SE TO 15 DO ZIP CODE 01915

2 CHRISTENSEN David S®.....922-6406
3 WALKER Harrison M.....922-2518
4 McGLYNN George H.....922-1662
5 CLOUTMAN David R® (3).....922-7461
6 SMITH Angela®.....927-6340
6 SMITH Russell L Sr.....927-6340
7 MORGENSTERN Jacob MD (2).922-8559
7 MORGENSTERN Taco B.....922-8559
8 VIGLIOTTA Rena G® (2).....927-3513
8 BERRY Charles (5).....927-7258
8 VIGLIOTTA Dawn.....927-3513
8 VIGLIOTTA Douglas.....927-3513
9 No Information
10 WELDON James® (2).....927-2044
11 GERRIOR Charles H® (3).....922-4854
12 MUSTICCHIO Michael S.....921-0312
13 B J ADVERTISING.....927-4534
13 HARRING Dean K.....922-2830
14 KOURY Daniel J.....922-0199
15 No Information
17 CERAMIC DENTAL DESIGN.....927-1405
17 THIBEDEAU LINDA E.....927-7376
17 THIBEDEAU Dana F (3).....927-7376
19 DiNUNZIO Joseph A® (4).....922-7565

CHESTNUT
FROM 344.5 CABOT W TO 441 RANTOUL ZIP CODE 01915

3 (#1)CAREY P (2).....927-4720
3 (#2)No Information
4 No Information
5 KNOWLES E.....927-2413
5 MacCORMACK K.....927-5472
5 MURPHY Frank R.....927-6253
5 (#5)No Information
6 NICOLO R M.....927-5131
8 FIELDING Robert A III® (6)....927-1091
9 McGLAUFLIN G.....922-5529
9 MURLEY James J (2).....922-5529
10 DEVITT William D®.....922-0286
10 DEVITT Michael J.....922-0286
10 RUSSO Kathleen T.....922-2540
11 FITZGERALD C Gregg® (2).....927-1684
11 FITZGERALD Richard P.....927-1684
12 DALTON Edward P®.....922-7059
13 BERTUCCI Lawrence E® (2).....922-2896
13 WHITEHEAD Robert A
14 CROMBIE John D.....927-5723
14 ROBINSON Edward A.....927-8353
15 CHASE James® (3).....922-6434
16 ENGLERT Luise.....922-8588
17 VOEGLER Kenneth R® (4).....922-5629
18 JOSLIN Peter® (3).....922-2961
19 CLARIZIA David M® (4).....922-7136
20 TYBURSKI Patricia®.....922-3545
20 TYBURSKI Karen.....922-3545
20 TYBURSKI Sharon.....922-3545
20½ O'CONNOR John E.....922-1763
22 DODGE Albert® (5).....922-3607

CHASE ST CROSSES
RANTOUL ST CROSSES

CHESTNUT PK
ZIP CODE 01915

DION Eleanor.....922-6366
MacQUARRIE Gertrude.....922-1574
WRIGHT Joseph T.....927-9475
2 McDONALD Kenneth W (2).....927-0306
3 BONERBA Jennie.....922-8138
5 BALL MILDRED P.....922-5221
9 McGLAUFLIN Eleinore E.....927-9537
13 CONTI C M.....922-5229
14 DiPAOLO Alfred J.....927-9616
17 GREEN Harold E (2).....927-3158
18 No Information

CHIPMAN RD
FROM 14 CONANT SW THEN W AND N AND E TO 6 CHIPMAN RD ZIP CODE 01915

3 GAGNE Ronald H®.....922-7638
5 GARBICK Edmund® (2).....922-7615
5 GARBICK Greg.....922-7615

CHIPMAN RD ENDS

8 SUDAK Michael P® (3).....922-5296
9 FLYNN Alice N®.....922-2341
10 ROBINSON Herbert H.....922-8785
11 KIRBY Robert J.....922-7993
12 CURRAN Daniel F.....927-8399
13 FABRIZIO Antonio® (2).....922-8976
13 FABRIZIO David R.....922-8976
14 BURKINSHAW John J® (2).....922-5976
15 MORSE Charles L® (2).....922-4510
15 LINCOLN Martha D.....927-3676
16 CARNEY John F® (5).....922-7411
18 KOEN Anne C®.....922-1055
18 KOEN John J.....922-1055
19 LILJA Albert H® (3).....922-0239
20 SHUMAN Mark.....922-9123
21 CLOUTMAN Thomas R® (3).....922-3442
22 ROGERS Richard M®.....922-1616
23 DUBE R E®.....927-4185
23 DUBE Eddie.....927-4185
24 RYNKOWSKI Bernard J®.....922-6435
25 KNEELAND Spencer A® (2).....922-0750
26 BRACCIA Joseph J® (2).....922-4702
26 BRACCIA Diane L.....922-4702
26 BRACCIA Ellen M.....922-4702
27 TERRILL John G.....922-0172
29 COLLINS Joseph L® (2).....922-9021
31 JOHNSON Robert U® (2).....922-9014
31 JOHNSON Gayle.....922-9014
33 PELONZI Robert N® (4).....922-9064
35 BYE Richard Morse Mrs® (3)....922-4500
37 COOK James A Jr® (2).....927-6743
39 McDOWELL Carol C.....922-7799
41 ROGERS Lillian H®.....922-4753
43 SULLIVAN Richard E®.....922-4776
43 SULLIVAN Paula E.....922-4776
45 FORTI Francis A® (2).....927-2227

CHUBB BROOK LN
BEVERLY FARMS-FROM 26 OAK N AND NW TO DEAD END ZIP CODE 01915

3 BARGER Jeffrey® (2).....922-3826
4 CHESNEY Alan D®.....927-0628
5 DiVENUTI Arthur L®.....922-9025
6 DeNAPOLI Gerard® (4).....922-9023
8 FLECKLES Robert® (3).....927-4396

CHURCH
FROM 229 CABOT SE BEYOND ESSEX TO 6 BRISCOE ZIP CODE 01915

ESSEX ST BEGINS

No listings on this street

CLARK AV
FROM 12 SARGENT AV NE TO 57 BAKER AV ZIP CODE 01915

1 COOGAN John R® (2).....927-6423
1 COOGAN Jonathan P.....927-6423
4 BATTIS Peter C® (4).....922-3156
5 CALLAHAN J N®.....927-2858
6 CRAIK Mildred E®.....922-3126
7 O'DONNELL Michael P
9 RILEY Francis® (4).....922-7196
10 SHARFMAN Ellery.....927-7182
11 SMITH Tammy E
13 BURCH William J® (2).....922-1152

CLEVELAND RD
FROM 69 COUNTY WAY SE TO DEAD END ZIP CODE 01915

2 KITCHENER Charles J® (2).....927-6659
3 BONJORNO Anthony® (4).....927-4505
4 MASSA Angelo R® (2).....922-1190
5 ALLERUZZO Peter F® (2).....922-4771
6 FABRI Oresto® (2).....922-6763
6 FABRI Stephen.....922-6763
7 CLORAN Evelyn D®.....927-0623
8 CHURCHILL Kevin.....922-3109
9 LEONARD Harold R®.....922-7360
10 FORTUNATO Richard Joseph® (3).....922-6700
12 CLORAN Richard C®.....922-5573

CLIFF
FROM 4.5 PORTER W AND NW TO 32 LINDEN AV ZIP CODE 01915

2 PIZZO S Tony®.....922-0651
4 PIZZO Anthony L.....927-8750
5 GUERRETTE Nancy.....927-9273
5 LeCRAW Jerry.....927-6280
5 MOREAU Ken.....922-5800
5 O'CONNOR William Jr.....922-3935
5 STOVER Pamela.....922-1558
8 GAGNE Richard H® (3).....927-4554
9 SALT Jonathan G L® (2).....922-4808

AGATE ST BEGINS

10 FILTRANTI Paul A® (5).....927-1650
12 JAWORSKI Mema M®.....927-1724
12 BROWN Christopher M.....927-0120
12 JAWORSKI Leonard M.....927-1724
13 COTE James J® (2).....922-8043
14 COSTELLO Helen V.....927-1694

(Cont)

CLIFF (Cont)

15 BOLDEN Marc W 927-7644
18 SILVA Frederick J® (2) 927-0654
18 SILVA Sandra A 927-3798

JASPER ST BEGINS

20 DALEY John J (3) 922-4342
23 CRONIN Mary F® 922-2505
23 MICHAUD Joseph (2) 922-2257
25 CAULEY John J 922-5347
26 McCARTHY Joseph 922-6096
28 WILEY Carl S® 927-6807
28 KINZIE Frank 927-4489
30 NELSON Oscar® 922-3809
32 KELLEY Colleen P 927-4679
36 WHITE Paul D 922-5904
40 SCALZILLO Albert® 922-7727
40 SCALZILLO Albert J Jr 922-7727

LINDEN AV ENDS

CLIFFORD AV

FROM 30 PICKETT NE BEYOND MC KINLEY AV TO DEAD END ZIP CODE 01915

3 MAXNER Rodney A® (6) 927-3907
3 GUTTMAN Robert A 927-8321
5 GILLILAND Diane 922-4640
5 SIMON Robert 921-0223
5 (#A)No Information

MC KINLEY AV ENDS

7 SCHWEIZER Carl 921-0607
17 No Information
33 No Information
36 No Information

CLIFTON AV

FROM 288 COUNTY WAY NW TO 6 NURSERY ZIP CODE 01915

1 CANTY Edward®
4 TUCKER Lauris A® 922-0545
4 TUCKER Richard® (3) 922-0545
5 GREEN Geraldine F® 922-2275
6 BRIANA Thomas Alan® (5) 927-2683
7 SOCOL Victor B® 922-6222
8 PERKINS David L® (2) 922-3883
9 MEERE Joseph P® 927-1047
10 HAYNES Francis E® 927-5529
11 CUCINELLI Amello® 922-7776
12 FERRIERO Anthony C® (2) 922-5483
12 FERRIERO Kristen L 922-5483
13 8ELANGER Joseph Albert® 922-7148
13 BELANGER Bonnie L 922-7148
14 STEPHENSON Terence R 927-6731
15 COOPER Richard A® (4) 922-3738
16 LANDRY Charles E® 922-6248
17 GUINIVAN Paul P Jr® (5) 922-3122
17 GUINIVAN Beth 922-3122
17 GUINIVAN Mark 922-3122
18 KELLY Daniel J 922-1436
18 KELLY Thomas W 922-1436
19 CARNEY William F® (2) 922-6384
19 CARNEY David 922-6384
19 CARNEY William F Jr 922-6384

TREMONT ST ENDS

22 No Information
23 KELLEHER June D
24 MANZI James A® 922-6218
24 MANZI Michael 922-6218
25 ABBONDANZA Reynold J® (2) .. 927-0452
25 ABBONDANZA Richard J Jr 927-0452

COBBLERS LN

FROM NOBLE HILL RD NW & SE TO DEAD END BOTH WAYS ZIP CODE 01915

1 CULLEN Robert 927-9367
3 McGRATH Gary H® (4) 927-6185
4 CHAN William® (4) 922-2645
5 PANUNZIO William M 922-7971
6 MARGOLIS Elliott C® (3) 927-3189
7 SLOCOMB Stephen® (4) 922-8431
7 SLOCOMB Lillian 922-8431
8 LUNN Dennis E (2) 927-4139
9 TOBIN Robert 921-0239
10 COWAN Arnold® 927-3463
12 FOSTER Bruce® (5) 927-8520
13 POST Maria® 927-3418
16 VIENNEAU Michael® (4) 927-6785
19 WEINSTOCK Elliot M® (4) 922-7026
21 BEHRLE Anthony J Jr® (5) 922-8235

COGSWELL AV

FROM 564 ESSEX NW BEYOND BOYDEN TO DEAD END ZIP CODE 01915

4 OVERBERG Dana S®
5 WHITNEY George H (4) 922-2632
6 BURCHSTEAD Ralph E® (2) 927-0965
6 MORSE Alan 927-0965
11 WELCH Robert R® 922-8387
12 VORA Mahasukh® (3) 927-4703
15 MICHALLYSZYN Frank R® 922-8591
17 McLAUGHLIN Michael J® (2) 927-1619
25 RICHARD Walter R®
35 IACOVIELLO Rocco® (3) 922-0616
35 PETERSON Robert M®
36 MacDONALD Nancy® 922-5844
38 SIROIS Wilfred J Jr® (4) 922-9339
38 SIROIS Jeff S 922-0088
40 No Information
41 HAYES Robert N® (3) 922-6309

HASKELL AV BEGINS

48 WHITE RICHARD PAINTING CONTRACTORS 927-4939
48 WHITE Richard G® (2) 927-4939
48 WHITE Mark E 927-4939
49 MAVER Lawrence A® (4) 922-1386

BOYDEN ST BEGINS

53 BEAULIEU Marie® 927-8709
53 8EAULIEU L M 927-8709
53 MITCHELL Lou 927-6899
53 SHAW Robert M 927-5646
53 (#A)MARSHALL John C® (3) 922-8164
55 FAUST Harry W® (2) 922-9056
56 PROVENZANO David (2) 927-5897
58 CAPOZZI Anthony p 922-4643
62 FAUST Glenn 922-8168

COLBY RD

FROM 43.5 DARTMOUTH NW TO 16.5 CORNELL RD ZIP CODE 01915

3 MARX Norman L® 922-1725
4 MARINO Joseph Jr® 922-2045
6 CARON Richard S

COLE

FROM 28.5 ESSEX SE TO JUNCTION OF BOYLES AND FOSTER ZIP CODE 01915

1 FOSSA Carl E® (6) 922-4629
1 FOSSA Carl 922-4629
2 HEIGH Geoffrey P 922-7395
2 SKEEN Michael 922-7395
2 STERNS Paul 922-7395
4 MacGREGOR John Mrs® 922-5099
5 FOUCHT 8 Robert 922-6462
7 CANN E M® 922-2039
8 COTOIA John® 922-9126
9 ANGELINI Rinaldo® (2) 922-1967
11 DON'S TV SERVICE 922-1438
14 THOMPSON Arthur Foster® 922-8118
14 THOMPSON Elizabeth G 922-8118
15 ACCOMANDO Jean® 922-0091
15 ACCOMANDO Bethany 922-0091
15 ACCOMANDO Diane 922-0091
15 ACCOMANDO Nancy J 922-0091
15 ACCOMANDO Thomas M 922-0091
22 GOODALL Joseph C 922-5924
24 8USSONE Edward T® (4) 927-6306
26 LEWIS Wesley J® 922-3996
26 TODD Raymond L® (5) 927-4504
34 No Information
36 08EAR Richard H 927-0777
38 REGO Robert M® (4) 927-0173
41 SOUCY Alcide E® 922-5078

THOMAS RD BEGINS

43 JUNEK Filip® 922-4897
45 VARTZELIS Louis D® (2) 922-4838

PARADISE RD BEGINS

49 GASPERONI A William Jr® (5) . 927-5305
49 GASPERONI Diana 927-5305
51 YOUNG Frederick T® (3) 922-5183
51 YOUNG Laura J 922-5183
51 YOUNG Susan 922-5183
55 TREMBLAY Hazel V® 927-2536
55 TREM8LAY Albert L 927-2536
55 TREM8LAY Amy 927-2536

COLGATE RD

FROM 180 MC KAY W AND S BEYOND RADCLIFFE RD TO DEAD END ZIP CODE 01915

1 MODUGNO Salvatore A® (3) 927-1950
1 MODUGNO Cindy R 927-6563
1 PETERSON Harold G Mrs 922-2530
2 FINNBAR D 927-7481
3 MORSE John R Sr® (2) 922-2725
4 FRANCIS Daniel L® (2) 922-7237
5 COLLINS John M® (5) 927-0577
6 PULEO Vincent P® (2) 922-7322
7 MODUGNO Ottaviano® 927-2652
7 MODUGNO Natile 927-2652
8 DOUGLASS Lloyd R® (3)
8 WALKER James
9 COLE Frederick D® 922-0119
10 SUSSMAN Gary 922-7282
11 TOUGAS Lionel E 927-2474
12 HOHMAN Robert F® (2) 922-8102
12 HOHMAN Richard J 922-8102
12 HOHMAN Robert F Jr 922-8102
13 SILVERIO Raleigh J® 922-8852
13 SILVERIO Shaun D 922-8852
14 SCORZONI Aggeo G® 927-0809
14 SCORZONI Roseanne M 927-0809
15 No Information
16 TUTTY John M® (4) 922-0233
17 No Information
18 RUDDOCK William H® 922-2342
19 REAL Robert E® (3) 927-3568
19 REAU Roberto® (2) 927-3568
19 CASCO Domago (2) 927-3568
19 REAL Miriam 927-3568
20 TINGLEY James R® 922-4612
21 TOOTHAKER Charles L® 927-3615
22 GARDNER David D® (5) 922-6754
23 MAGUIRE John L 922-7418
23 WINSLOW Boyd H 922-6870
24 VASSALLO Angelo A® 922-3205
25 LARSON Charles R® (2) 922-0494
26 SCANLON A A 922-8015
27 KRAVETZ Irene® (5) 922-0182
27 KRAVETZ Herman 927-0609
28 GIRARD Rene A® 927-3378
28 GIRARD Carol A 927-3378
29 LeTOURNEAU John A 927-7285
30 8OEGGEMAN Joseph C® 922-2843
30 8OEGGEMAN David 8 922-2843
31 COHEN Melvin J® (2) 922-5999
32 WILDES Margaret A® 927-3339
33 FLANNIGAN Edward J® (3) 922-2406
34 RAYMOND J 922-5540
35 RYAN Thomas M® 927-0893
36 MASSA Thomas R (2) 927-4524
38 THERRIAN Robert C® 927-5300

RINDGE ST ENDS

43 StPIERRE Raymond A® 922-2571

WELLESLEY RD BEGINS

47 GARLIN John L 922-5047
49 CARBREY Edward J Jr 922-4138

RADCLIFF RD BEGINS

COLON

FROM 387 CABOT NE BEYOND BRIMBAL AV TO 218 ESSEX ZIP CODE 01915

3 BEVERLY MOTOR SALES 922-6100
3 HANNIBAL AUTO SALES 927-3136
4 BEVERLY CITY SCH DEPT SUPT OF SCHS 922-0316
4 BEVERLY-SUPT OF SCHOOLS . 922-0316
4 SCHOOLS BEVERLY CITY ADMN OFCS CAFETERIA DIR .. 927-0357
4 SCHOOLS BEVERLY CITY ADMN OFCS SUPT OF SCHS 922-0316
4 SCHOOLS 8EVERLY CITY ADMN OFCS SPECIAL NEEDS & GUIDANCE 927-0134
4 SCHOOLS BEVERLY CITY ADMN OFCS 8USINESS OFC 927-5049

SOHIER RD BEGINS

40 DROMGOOLE Robert P

FIELDER RD BEGINS

50 FIORE William F® 922-8296
50 FIORE William R 922-8296

DEARBORN AV BEGINS

56 BIGGS O H Mrs® 922-3260
58 MOCA Marion E® 922-8452
60 WHALEN Robert W® (4) 922-1591
62 MURPHY Mildred M 927-3426

STORY AV BEGINS

66 GLEW J 922-7635
70 TOWN & COUNTRY LANDSCAPING 927-2784
70 SPIRIDIGLIOZZI Thomas J® 922-5279
70 BUTTIMER William 927-6072
80 GOVE LUMBER CO THE 922-0921

B & M RR CROSSES

HEATHER ST BEGINS

96 No Information

WOODLAND RD (1ST PART) BEGINS

106 COWLES William D® (2) 922-0144
106 (rear)McNEILL William F® (2) . 922-9287
108 JOHNSON C Jack 922-2574
109 8 & D SHEET METAL HVAC 927-0238
110 PURDY Bernard M® (2) 922-7099
110 PURDY Gerry A (2) 922-1987
111 MELIA Thomas J 922-8485
112 PINCARO Ernest 922-5765
113 8ROUILLETT Nelson R® (4) 922-6499
114 ANASTASIA Kenneth J 927-8465
114 (rear)MONTSERRAT REMODELING & GENERAL CONTRACTING 922-5451
114 (rear)WOITUNSKI William J (4) 927-6445
115 No Information
117 BUSSONE Mark® 922-6022
119 WOODBERRY Frank S 922-0413
123 (res)WOLAK Mitchell Dr®
124 HAMILTON William T 922-8683
125 DEVEAU Francis J® 922-0836
125 DEVEAU John B® 927-0836
126 MURPHY Daniel C Jr® (3) 927-7386
129 GRAY Edward A® 922-5344

SPRING ST BEGINS

137 BROWN Cindy® 927-0746
137 CAMPAGNA Ellen 927-0746
140 (res)ROWELL Russell J MD® 922-4726
141 KELLEHER John C III® (6) 922-7203
143 SMITH Leighton B® 922-2749
144 FITZGERALD James E Dr® (2) 927-1778
147 WALLACE H Peter® (4) 927-6182

MONTSERRAT RD BEGINS

152 GOVE Robert W® (4) 922-4443
152 GOVE R Bruce 922-4443
157 McGINNESS Raymond G® (3) 922-4868
158 DODGE Waldo E® (2) 927-0009
158 DODGE Pamela 927-0009
159 WISEMAN William W® 922-2176
159 WISEMAN Nancy E 922-2176
160 NORDEN MARILYN REAL ESTATE 922-0004
160 NORDEN Roy C® (2) 922-6807
162 ARMSTRONG Roger T® (2) 927-6623
165 PARKHURST J M 922-1930

BRIMBAL AV CROSSES

172 LEAHY Shannon J 927-1491
172 WALSH James W 922-3830
174 OVER8ERG Eric J® 927-3934
176 ROBICHAU Harold V® 922-3032

COLONIAL RD

FROM 6.5 DUNHAM RD NE TO DEAD END ZIP CODE 01915

2 CONNORS John J® (3) 922-0493
2 CONNORS John 922-0493
2 CONNORS Joseph 922-0493
2 CONNORS Julie 922-0493
2 CONNORS Patricia 922-0493
3 GAUCHER Conrad J® (2) 922-7151
3 GAUCHER Matthew 922-7151
4 LITCH Kenneth T® (3) 927-1282
6 JACKSON Henry W (2) 927-4620
7 LUKE George J Jr® (2) 922-3503
8 DIMMICK Clarence L® 922-8127
9 RO8ERTSON George F® (4) 922-7058
11 MUENZNER William C® (3) 922-1422
11 MUENZNER Susan A 922-1422
12 WILLIS Jere® (5) 922-3938
13 SELSKY Philip 922-0487
14 BURNS Robert C 922-6212
16 MURPHY'S ELECTRICAL 927-6681
16 MURPHY Donald H® (2) 922-9344
18 NES8ITT Thomas F® (3) 922-6280

COLUMBIA RD

FROM 528 CABOT SW TO DEAD END ZIP CODE 01915

1 FARLEY Rita H® 922-8720
5 COLE Eva B® 922-0238
6 8OTT Thomas H Jr Mrs® 922-2029
8 No Information
9 TATTERSALL Jon R® 922-0834
11 KELLEY Virginia A 922-0618
11 McVANN Doris (2) 927-1426
11 McVANN Mary Claire 922-0618
12 No Information
14 CARLIN James R® (2) 922-8274
15 HYDE John F® (2) 922-6098
16 No Information
18 No Information

COLUMBUS AV

FROM 359 CABOT SE BEYOND APPLETON AV TO 46 BAKER AV ZIP CODE 01915

1 STAPLES JoAnn 927-4024
1 (#A)TARDIFF Harry®
3 FELLOWS J 927-0677
3 (#A)StJOHN D (3) 927-2234
5 HOFFMAN Mary C 922-2748
6 GARRETSON Francis® (4) 922-0567
7 FALCK James W 922-1823
8 8RESNAHAN Robert G® (2) 922-8432
9 (#3)DENIS Michael R (3) 922-9234
11 RUSSELL Ruth A®
12 GOODFELLOW John R 922-3221
14 FORSTER Walter H Jr® (2) 922-1033
14 FORSTER Anne 922-1033
15 8URCH TREE & LANDSCAPE SERVICE 922-5637
15 BURCH David H 922-5797
15 ROCCA J 927-2630
16 FREDRIKSEN Stanley W® (3) .. 922-6740
16 DAVISON Glenn 8 922-3447
16 FREDRIKSEN Wendy 922-6740
17 8ECHARD Robert C® (4) 927-1947
17 BECHARD Karen 927-1947
17 BECHARD Kristan 927-1947
18 CLINCH Guy C® (3) 922-0770
18 CLINCH Gary 922-0770
18 CLINCH Guy W 922-0770
18 CLINCH Robert 922-0770

(Cont)

© 1985 Johnson Publishing Company, Inc.

COLUMBUS AV (Cont)

20 REGAN Richard J (3) 927-3471

APPLETON AV ENDS

22 MAGER Eric L® 922-6242
22 MAGER Brenda 922-6242
22 MAGER Debbie A 922-6242
23 CAMERON Dave 927-B370
24 SHAW William J® (4) 922-1675
28 FOLEY W J Jr® (4) 922-0173
28 GILLESPIE Nancy J 922-2261
28 PRINCE Tony 927-9508

COMMON LN

PRIDES CROSSING-FROM THISSELL NW TO JUNCTION OF FOSTER AND STANDLEY ZIP CODE 01915

VAUGHAN Bengimen (4) 927-6207

GREENWOOD AV (1ST PART) BEGINS

210 ED'S LANDSCAPE SERVICE 922-8165
210 KRUKONIS Edward E Dr 922-2063

BRANCH LN BEGINS

212 CROSS M 922-1934
214 DONAHUE Daniel® (2) 927-0990
214 BEMIS Robert W Jr (3) 927-8528
214 MORONI Eleanore I 922-0849
214 (rear)THOMAS Robert F 922-0B49
216 (rear)VANDEGRIFT Jeffery® (2) 927-6328

CONANT

FROM 54.5 DODGE NW BEYOND MAC ARTHUR RD TO DANVERS TOWN LINE ZIP CODE 01915

FRASER P R 922-1410
FRIEND G E 927-7049
REID John U Mrs 927-74B2
(#6)MADISON G C 927-6345
(#9)PULISTON Lewis (2) 927-04B1
(#13)ENOS Iva G 922-1748
(#25)IRVING Herbert H Mrs 922-2582
(#29)JENSEN Deborah F 922-5987
(#38)BARRY Anna Mrs
(#210)PRESTON William H 922-7534
5 BAGLEY Roland® (4) 922-3297
5 HORTON James 927-4772
7 RUEST Raymond J 922-4439
9 STEFANONI George® (3) 927-4058
9 FLUEGGE John 927-4058
9 FLUEGGE Thomas 927-405B
10 OLIPHANT Carl® (3) 922-104B
10 OLIPHANT Ronnie 927-2148

CHIPMAN RD BEGINS

16 ALEXANDER James B (2) 927-865B
17 HANNAH VILLAGE TRUST 922-5100
17 McMAHON Dorothy M® 922-3881
17 PELONZI Charles C® 922-0197
17 BRESNAHAN M G 927-3829
17 BURCHSTED A 927-4355
17 BUTTERWORTH John F 922-0474
17 CHADWICK Helen L 927-6312
17 CLARK E 922-0475
17 CONDON Edward R 927-0511
17 CREESY Augustus H 922-4950
17 CROSS Perley T 927-1829
17 DAY Joseph F Jr 922-1439
17 DeLAMOUREAUX Edward V A 922-9348
17 DOWLING Alice M 922-5211
17 FINLAYSON Kenneth D 922-2111
17 FRIEND Seth 922-2247
17 GREEN Walter P 922-0370
17 HOLLIS R N 927-7395
17 JAFFE Harry 922-0835
17 JOHNSON A C Jr 922-7020
17 KUCZUN John Mrs 927-1383
17 LISTER Helen 922-4929
17 MAHAN Alice 922-5512
17 MAHAN Thomas 922-5512
17 MARSHALL S J 927-2969
17 MARSHALL S P 922-4346
17 McENTEE Alfred L (2) 922-5184
17 McKENNEY W Erwin 922-0698
17 McMAHON Brian A 922-3881
17 McQUEENEY Charles A (2) 922-3746
17 MERCALDI Paul F 922-5255
17 MERRILL S Grant 922-4596
17 MEYER Vernoll 922-4945
17 MILLER Charles V 927-0725
17 MOFFETT Robert A 922-4317
17 MURPHY John F 922-4441
17 NELSON David 922-3551
17 NEWELL E C 927-2321
17 O'DONNELL James T 922-B726
17 PARKER Karl 927-2299
17 PECKERMAN M 922-5916
17 PELLICELLI A 922-5339
17 SHANAHAN J F 927-3688
17 SMIDDY Ruth 922-4927
17 SMITH Robert H Jr 922-2322
17 SULLIVAN John W 922-4735
17 SWAN B 922-1629
17 THIBAULT Laurent L 927-9641
17 TOUSEY Rue M 927-2618
17 VAUGHAN Albert J (2) 922-7290
17 WATSON C 922-4470
17 WEINBERG Max M 922-4241
17 (#2)CAMPBELL Audrey A 922-7816
17 (#2)GROTHAUS Patricia 927-4426
17 (#3)DESJARDIN Rudolph P 927-0701
17 (#3)DOOLEY Barbara 922-5972
17 (#3)KITFIELD Dorothy M 927-5473
17 (#5)CARON M E 922-3142
17 (#8)ANDERSEN R G Mrs 922-1388
17 (#8)DONWORTH V 922-3891
17 (#B)O'MALLEY Matthew S 927-6266
17 (#8)SMALLWOOD John H III 927-6266
17 (#10)MOFFETT Greta 922-4317
17 (#12)ADRIEN Henry J (2) 927-1163
17 (#12)GRINER P A 927-1587
17 (#13)GRIFFIN Vera B 922-0950
17 (#21)GASPAR Pearl 922-9181
17 (#22)CAVANAUGH George P Mrs 922-0793
17 (#22)FROST Kenneth (2) 922-7576
17 (#23)PRAY John A 922-0243
17 (#23)ZIMBLE David M 922-7519
17 (#24)DOYLE Drusilla A 922-44B6
17 (#24)NOKES Elsie 922-2031
17 (#25)DURKIN Philip J 927-7759
17 (#26)BARTER Dorothy 922-1166
17 (#26)DORFSMAN Sarah 922-6712
17 (#26)WALKER Elizabeth 922-1166
17 (#27)CORNING E 922-2B07
17 (#27)LEE Harold W 927-5692
17 (#2B)LUTES Dorothy D 927-6214
17 (#28)WRIGHT Anna C 927-6214
17 (#29)FARLEY Jeanette 927-6131
17 (#32)CAMPBELL Mary F 927-6294
17 (#32)GRANT Evelyn B 927-6188
17 (#33)BARRY E J 922-0022
17 (#34)YEATON Charles L 922-2781
17 (#35)ELLIS Raymond B 922-4126
17 (#36)BLACK Irving 927-5059
17 (#36)SMITH Wilbur H 922-7916
17 (#37)KANTER Edward Mrs 922-1176
17 (#38)LASKOWSKI Stanley (2) 927-9169
17 (#38)SOPER Earl W Mrs 922-5095
17 (#3D)DROOKER Harry D (2) 927-1278
17 (#76)MILLER Margaret 927-0725
17 (#210)GLOVSKY Sylvia H 922-0785
17 (#212)IRVING Mary 927-2160
17 (#214)COLE Howard (2) 922-1816
17 (#25B)O'BRIEN Harry E 922-4260
17 (#310)STEINBERG Morris L 922-6995
17 (#311)FAVA Hugh F 927-3888
17 (#313)No Information
18 GAJEWSKI Leonard J® (2) 922-5173
18 GAJEWSKI Joseph L 922-5173
20 BOWDEN Grey A 927-8624
20 WALLESTON R J 927-0225
22 SMITH Henry J 922-4874
24 HODGKINS Robert D® (5) 922-6444
24 DAVIS Donald C Jr (5) 922-6444
27 FLEWELLING Dorothy M 922-7098
27 LOVETT Robert W 927-3616
29 MOSER Fred 922-3573
29 MOSER Robert 922-3573
30 FLANNERY Ellen K® 922-2378
30 FONTAINE A C® 927-4827
30 KELLEHER Dennis J® 922-B745
30 BOUCHER Adelard E 921-0265
30 CALLAHAN Edward J 922-5918
30 D'ALOISIO F M 927-1004
30 ELLIOTT Earle A 922-0463
30 FLANNERY William F 922-2378
30 GALE Richard D 927-3177
30 HOWARD Michael 927-9329
30 LEVESQUE L J 922-5537
30 LOW Eva 927-5174
30 McMAHON Harry A 927-1819
30 PERRY D 927-3902
30 SHEEHAN S G 922-6800
30 TAITSMAN D 927-3030
30 VITALE James S 921-0488
30 (#2D)FONTAINE L L® 927-4B27
30 (#3B)CORVO Carol® 927-3511
30 (#3B)CORVO Harriett 927-3511
35 CONGREGATIONAL CHURCH SECOND 922-5722
35 SECOND CONGREGATIONAL CHURCH 922-2410
36 No Information

CABOT ST CROSSES

48 SCANNELL Lawrence P (3) 927-2295
49 PIGGOTT Clayton L® (2) 922-5973
50 DOWELL James® (2) 927-1681
50 GOFF B L 927-1681
53 DAMIANI B F 922-3524
55 BUCCO Vito® (2) 922-014B
55 BUCCO James V 927-39B5
55 BUCCO John W 922-0148
55 BUCCO Linda 922-014B
60 BRIGHT Phillip R® (4) 922-2421
61 ATHERTON Robert W® (2) 927-2943
61 ATHERTON Robert Jr 927-2943
62 No Information
64 HEIGH Francis W Jr® 922-8357
65 No Information
66 CAULFIELD Richard J® (5) 922-4071
67 MARTIN Peter R® (3) 922-9199
6B WRIGHT Robert J Rev® (4) 922-1494
71 MULLONEY H P 927-6024
72 PICARIELLO Michael® (2) 927-4621

ELLSWORTH AV BEGINS

73 No Information
74 KNOWLTON Kenneth F® 922-4340
74 KNOWLTON Peter B 922-4340
75 GILDAY Thomas B® 922-3114
75 GILDAY John J 922-3114
77 VACCARO Peter® (5) 922-0206
79 DROHAN William J® (2) 922-7335
B0 THOMAS T 921-0145
B0½ LISCHINSLY Joseph 922-6340
82 LORGE Bruce M® 922-0031
84 COLANTONI James V II® (4) 922-3338
86 CONNOR Edward A® (2) 921-0431
86 WENDELL David A
88 HOWLAND W 927-5B14
90 WILENSKY Jeffrey M® (2) 927-2155
92 CHEKAN William T 922-9323
94 McBAIN Steven K® (3) 922-7941
106 PARKS Robert®
108 TREMBLAY Clement® (4) 927-1828
110 STOKHAM Ernest F® 927-0554
110 STOKHAM Jane F 927-0554
112 HOURICAN M A® (4) 922-2026
114 STEWART Philip D 927-6351
116 BURGESS John A Rev® (2) 927-3432
116 BURGESS David 927-3432
116 BURGESS Sheryl 927-3432
117 (#38)BARRY A 922-6358
118 ESSEX Joseph E
120 ASSOCIATED INSTALLERS 927-5244
120 PEABODY Joan M® 922-8617
120 PEABODY Robert A 922-8617
122 COLCORD E® (6) 922-6791
124 GOODICK Walter L® (2) 922-9105

MAC ARTHUR RD ENDS

138 NADEAU'S CONSTRUCTION CORP 922-2584
138 NADEAU Robert N® (3) 922-2584
138 NADEAU Robert 'children's phone' 922-2156
138 NADEAU Ronald C 922-2584
152 CHERRY HILL FURNITURE INC 922-6363
152 CHERRY HILL MARINE SERVICE 927-6363
152 CHERRY HILL REALTY 922-6363
152 CHERRY HILL STATUARY 922-6363
152 L'ABBE Richard 922-6364
229 BECKWITH Daniel B® 774-6286

CONANT CT

FROM 2301.5 BROUGHTON DR S & E TO CABOT CT ZIP CODE 01915

No listings on this street

CONCORD TERR

FROM LEXINGTON DR S TO DEAD END ZIP CODE 01915

1 HUSSON Robert B® (4) 922-7855
3 FORRANT Albert J Jr® (2) 922-4080
3 FORRANT Nancy 922-4080
4 No Information
5 DUNPHY Vincent Jr® 927-5142
6 No Information
7 DONEGAN John T Jr® (5) 927-2138

CONGRESS

FROM 8.5 CABOT W BEYOND PORTER TO BEVERLY HARBOR ZIP CODE 01915

B & M RR CROSSES

WELLMAN ST BEGINS

13 CEMPELLIN Elizabeth® 922-9318
13 CEMPELLIN Mary 922-9318
13 CEMPELLIN Santi 922-9318

PORTER ST BEGINS

CONNER RD

FROM 87 STANDLEY E TO DEAD END ZIP CODE 01915

5 CROFTS Judith A (2) 922-0280
6 MAGLIO John 922-6057
7 LUNDBERG James C® (2) 922-4817
8 JALBERT Henry J
9 CRISAFI William J® (6) 922-6994
10 MULCAHY John J® (4) 922-2665
11 SMICK Daniel J 922-2403
12 WELKE Peter C 922-6214
13 PELLEGRINI Gene L® 922-B268
14 SILVERSTEIN Harry® (2) 927-1690
14 SILVERSTEIN Joel H 927-1690
14 SILVERSTEIN Michael 927-1690
15 Refused Information
17 CHASE Lee 922-6109
18 HEGARTY Thomas E Jr® (4) 927-4829
18 HEGARTY Thomas R 927-4829
18 HEGARTY Timothy C 927-4829
29 SOUCY Aurele G

CONNOLLY PL

BEVERLY FARMS-FROM 750 HALE NW TO DEAD END ZIP CODE 01915

3 CHRISTENSEN Richard G (4) 927-1445
5 ADAMCYZK P M
7 EMO J Robert 927-10B9
9 O'HEARN William 927-0436
10 BOCCIA Clara K 927-0249
11 DiPALMA Joseph A® (2) 922-9535
12 No Information
13 LeBLANC Josephine E® 927-0107

CONWAY

FROM 52 ECHO AV SW BEYOND STAR TO DEAD END ZIP CODE 01915

1 SIMMONS Ronald H® (3) 927-0468
2 NEWHALL David B® (3) 922-7876
4 POWELL William F® (4) 927-3965

STAR ST BEGINS

6 GALIATSATOS Paul® (5) 922-3492
8 CAMPBELL Ellison M® (2) 922-6883
10 PRZYPEK Arthur® 922-0B91
12 BRESNAHAN Karl T® (2) 922-6917
15 MUNSON Eleanor A® 922-5124
15 MUNSON Robert J 922-5124
17 No Information

COOLIDGE AV

FROM NW OF COOLIDGE CT SE BEYOND DO TO DEAD END ZIP CODE 01915

2 DAIGLE Robert F® 922-9266
3 MORAN James F® (3) 927-0149
4 LaCHANCE L 922-1211
7 AMENTA Paul L® (2) 922-2845
7 HARPOLE Christine 922-3376
7 HARPOLE Thomas L 922-3376
9 MACIEJEWICZ John F® (2) 922-6039
9 MACIEJEWICZ John A 922-6039
14 BURGESS Keith B 927-1338
14 BURGESS Wayne S
17 FANNING Harry J® (2) 922-6697
17 FANNING Barry A 922-6697
17 FANNING Darryl 921-0351

BERTHA AV ENDS

18 PERRAULT Eugene J® (3) 922-5669
18 PERRAULT Elaine K 922-5669
18 PERRAULT Nancy J 922-5669
19 MARCHETERRE Leon J® 922-1305
21 MAHONEY Michael F® (4) 927-0513
23 ASH Eugene A® (2) 922-B966

COOLIDGE CT ENDS

COOLIDGE CT

FROM 259 ELLIOTT NW AND W TO 24 COOLIDGE AV ZIP CODE 01915

6 BAMFORD Charles F® (3) 922-1764
6 BAMFORD Cliford 922-1764
6 BAMFORD Philip 922-1764
6 BAMFORD Ruth 922-0410
6 BAMFORD Susan E 922-1764

COOLIDGE AV ENDS

CORNELL RD

FROM 35.5 DARTMOUTH NW AND SW BEYOND GORDON RD TO 65 AMHERST RD ZIP CODE 01915

3 PIKE William H® (3) 922-8242
3 PIKE David 922-8242
4 CERNIGLIA Dominick A® (2) 927-4702
5 HART Roderick P® (3) 927-7797
6 LINGER Ronald 921-0678
7 MANNING Thomas J® 922-1969
8 LYONS Amelia R®
9 DOIG Kenneth M® (2) 922-6624
9 DOIG Bruce M 922-6624
10 O'NEIL Edward F® (2) 922-6862
10 O'NEIL Jeffrey 922-6862
11 LIND George R 927-7332
12 DAVIDSON Jay 927-9246
13 PACE Rocco C®
14 REAGAN Wendell S® 922-5923
15 DUNN Francis J® 922-1656
15 DUNN Frank J Jr 922-5478
16 AMARO Anthony P® (4) 927-4364

COLBY RD ENDS

17 MOLLOY John Thomas® (3) 922-92B9
1B HALPERN Martin J® (6) 922-1672
18 HALPERN Robert 927-2836
19 WALO William A® (5) 927-2842
19 WALO Jane P 922-9443

GORDON RD ENDS

21 No Information
22 GOLDBERG Mark® (2) 922-381B
23 CHURCHILL Robert W (3) 927-47B7
25 YOUNG George® 922-7355

(Cont)

CORNELL RD (Cont)

27 MEZOFF David 921-0474
29 GOELLER Robert 927-4641
31 CROCKER Raymond I 922-8011
33 DODGE Harry B® (2) 922-5731

AMHERST RD ENDS

CORNING

FROM 165 ESSEX SE TO 156.5 HALE ZIP CODE 01915

5 PIEKOS Theodore J® 922-9000
6 KAUSEL T Daniel® (4) 927-0956
7 LINNEKIN Osborne R Jr® (4) 922-5156
8 PFAFF Norman G (3) 927-1233
9 MURNEY Richard J® (2) 922-3467
9 MURNEY John J 922-3467
12 GROUT Beatrice E® 922-4635
12 MOFFETT Robert® 922-4613
12 MOFFETT Mary 922-4613
12 MOFFETT Robert R 922-4613
13 DeSIMONE Dennis O® (4) 927-3509
14 LEADBETTER Robert G 927-2535
15 COOK Robert G® (6) 927-0108
16 WOODBURY Stephen E Jr® 922-1320
17 WORSENCROFT John J® 922-7953
17 WORSENCROFT Jay B 922-7953
17 WORSENCROFT Jill D 922-7953
1B KISSNER Raymond Jr® 922-1009
19 PERRY Archie H 922-9413
22 DOOLING Marilyn L® 922-3610
22 ZAMPELL Thomas J® 922-3455
22 HOWARTH William 922-3610

PEARL ST EXT BEGINS

23 No Information
24 WHITNEY Henry P® 922-9052

PEARL ST BEGINS

27 CONSOLAZIO Barry A® (5) 922-2515
29 COLE Elizabeth 927-7471
29 COONEY J A 927-7471
29½ CONSOLAZIO Harry A® (2) 922-7056
33 OLMSTED Lewis S 922-0951

LIBERTY ST BEINGS

41 ROBINSON John H 927-0620
43 ROCCIO Alfred® 922-61B3
44 FRENI Edward C® (7) 922-1291
45 PRESTON Richard A® (2) 922-6749
47 GRASSO Louis Sr® (2) 927-1889
47 GRASSO Elizabeth A 927-1889
47 GRASSO Louis C Jr 927-1889
47 GRASSO Michael L 927-1889
48 GALLAGHER William H® 927-7284
49 HUNKINS Frank P® (2) 922-4574
50 (res)TREMBLAY Arthur Dr® 922-3676
51 O'SHEA Paul C® (3) 922-2863
51 ROCKWELL Ann Marie® (3) 922-2863
52 SIMARD Charles E® (2) 922-7598
53 HOWARD Frances M 922-1814
54 VITALE Salvatore F®
55 KELLY Michael J® (5) 922-4515
56 CLARKE Donald® (3) 927-4191
57 McGINN James M 927-2715
58 DEAN Edward S® (2) 922-0005
59 RYER Herbert D® 922-9367
59 RYER David 922-9367
60 CALLEY James A® (2) 922-1164
61 FELDMAN Fred H® (2) 927-0903
62 RESNICK E® 927-0086
63 (#R)STANTIAL William® 927-3885
65 PELLETIER Michael J® 922-9587
67 DILLABY Edwin F® (2) 922-3231
70 DANYLUK Peter J 927-9610
70 DUCIBELLA Tom 921-0125
70 PEEL B 927-9610
70 SAVOIE Kenneth J 927-5223
70 (#2)No Information
71 GORINI Joseph P® (2) 922-5447
72 CLARK Leigh F® (2) 927-2136
73 ANDERSON Peter E® (4) 927-8396
74 LIBERTI JOAN 922-9351
74 LIBERTI Peter P Jr® (4) 922-9351
74 LIBERTI Joan E 922-9351
74 LIBERTI Mary Jane 922-9351
74 WHITE Anna R 922-7514
75 NEUNER Arthur J® 922-3123

SYLVAN RD BEGINS

VICTOR AV BEGINS

79 LEVESQUE Conrad L® 922-517B
79 LEVESQUE Denise J 922-5178
B0 ROWELL James R® 927-8106
81 KELLY John F 922-6176

IVERSON RD BEGINS

83 SAYRE-SCIBONA John 927-8261
84 HEMENWAY William W® 922-0314
86 PALUMBO Marcia J® 927-1593
B7 LEONHARD'S FLOWER SHOP THE 922-4295

EAST LOTHROP ST CROSSES

93 HOLMES Clarence E® (2) 922-4309
93 HOLMES Charles W 922-4309
93 ROBINSON Darrell (2) 922-4309
93 ROBINSON I 927-9819
93 ROBINSON Susan 922-7064
94 GOURDEAU JULES A INC 922-0102
94 RED MILL LUMBER CO 922-0102
95 MARCHETERRE Benjamin J Jr® 927-0826
96 FRASER Donald R® (2) 922-3506
96 FRASER Cynthia 922-3506
97 HARNEY Bessie F® 922-1471
97 HARNEY Ann P 922-1471
98 No Information
99 HINCKLEY Priscilla® 922-0822
100 MARQUIS Patricia A 922-4412
101 CARLOW Arthur J® (6) 922-0073
102 PETERSON Richard D® (3) 922-7054
105 CARR Wesley III® (3) 922-1500
105 GILL William B® 927-0442
106 JACOBER Mark H 927-2877
107 THISSELL Frances L® 922-4159
108 BERRY William H Jr® (4) 922-2108
108 BERRY David 922-2108
10B BERRY Richard 922-2108
108 GIBBS Addie M 922-2718
10B GRAY Alice M 922-2718
109 FIELD Roger E (2) 922-7429
109 ROBINSON E T 922-7318
110 HORSMAN Herbert Jr® (3) 922-3040
111 McGLYNN Walter J® (3) 922-497B
111 McGLYNN John M 922-4978
112 BEVERLY ENERGY SERVICES INC 922-0122
112 StLAURENT Richard 922-0122
113 ROSSI Rosina 927-5149
114 FINN James A® (2) 922-9424
114 FINN Daniel F 922-9424
115 YORK Myron A Jr® 922-8005
115 YORK David A 922-8005
115 YORK Julie 922-B005
117 ENGLEHARDT Walter E® (2) 922-2641

COTTAGE LN

FROM 43.5 BARTLETT NW TO 5 SOUTH ZIP CODE 01915

6 SPLAINE David A 927-2151
B MEZZA Anthony A® (2) 922-7901
8 MEZZA Grace M 922-7901
9 LaPLANTE Edward® (2) 922-0443
10 No Information
12 MacGLASHING Charles® (5) 922-2681
14 BAILEN E 922-5341
14 TEMPLE Nancy 922-5341
18 No Information

COUNTRY DR

FROM 571 CABOT E TO DEAD END ZIP CODE 01915

5 No Information
7 LAUERSDORF Rudy® (4) 927-0747
9 ROCHE Peter R® (4) 922-7376
10 WILKINS Marian U®
11 GAGNON Lillian 927-2072
12 PATTERSON Sandra 927-9386
13 CATERING CHEFS 922-8553
13 RHOADES Thomas® (4) 922-8553
14 CARLO Frederick® (4) 927-536B
15 SILVA Cyrino J® (2) 922-7422
15 SILVA Mark A 922-7422
15 SILVA Matthew J 922-7422
16 CASALI Domenic J® (2) 922-B977
17 No Information
1B DAVIS Robert Y® (2) 922-1762
19 PRIMMER John P Jr 922-5764
20 AKUS Carl B 922-0322
21 HUBBARD Clayton R® 922-3210
22 BUCKLEY Thomas E® (4) 927-1657
23 GAGNON Frank A® (5) 927-2085
24 No Information
25 PIRAINO Salvatore J® (3) 927-66B0
26 PALMER Dean M® 922-4755
27 FEENEY R T 922-8533
27 WILLIS P L 922-B533
28 KELLEY Alan T® 927-0962
28 KELLEY Emma 927-0962

COUNTY WAY

FROM 127.7 BRIDGE NW AND N BEYOND CLEVELAND RD TO DEAD END THEN REBEGINS FROM .5 DARTMOUTH NE BEYOND ELLSWORTH AV TO 586.5 CABOT ZIP CODE 01915

5 POWERS Leone R® 922-8439
7 BREWER Franklin R® (2) 927-7447
9 COURTNEY David J® (4) 922-7607
9 WALSH D M 922-5481
10 MASKELL Sherman E® 927-0507
10 McPHERSON William M Jr® (2) 922-5746
10 MASKELL Jeffrey S 927-0507
10 MASKELL Joyce M 927-6070

NORTHERN AV ENDS

12 No Information
13 ABBOTT Bruce T® (2) 927-1422
13 ABBOTT Thomas 927-1422
13 ABBOTT Timothy 927-1422
14 MacDOUGALL Robert F 922-4886
15 SIMMONS Ernest J® (2) 922-4341
15 SIMMONS Brian 922-4341
15 SIMMONS Mark R 922-4341
15 SIMMONS Paul E 922-4341
17 No Information
18 McNEIL Daniel F 927-0629

STEWART AV BEGINS

21 FORREST Richard L® (3) 922-B587
21 FORREST Lauren 922-8587
21 WALBURN Charles (5) 922-7245
22 OVERBERG Raymond A® 922-5202
24 MacKENZIE Amy L® 922-3162
25 GOODWIN Richard T® (2) 922-5510
25 RALPH Thomas 927-5235
26 BUTLER David C® (5) 922-7912
27 MORSE Robert C
28 MACE Raymond F Jr® (2) 922-1103
28 CUNHA Donald 922-1103
28 CUNHA Joanne E 922-1103
30 HOGAN Charles H® (3) 922-5466
30 HOGAN John J 922-5466
30 HOGAN Stephen F 922-5466
30 HOGAN Valerie M 922-5466
33 LEAHY Anna V® 922-5706
34 THOMAS M 921-0526

UPTON AV ENDS

36 YOUNG R M 927-0129
37 SULLIVAN David R 927-8683
38 PRENDERGAST John R® (2) 922-2561
39 PARKER Carol A® 922-1980
40 DEINSTADT Andrew S® 922-3249
40 DEINSTADT Phyllis® 922-3249
40 TURNER Helen E® 922-3249
42 DAVIS Frederick A® 922-1119
43 MONDANO JOHN F 922-4514
43 MONDANO John F® 922-4514
44 ROBICHAU Charles J® 922-6590
45 HELLER George® (3) 927-1124
46 HENNESSEY Lillian F® 922-8661
47 BEE George S® (2) 922-3534
47 BEE Diane 922-3534
47 BEE Jeffrey 922-3534

ELLIOTT ST CROSSES

59 ARSENAULT Michael E 922-5487
60 HOUDE Robert J® (4) 922-2370
61 SANTIN Anthony J® (3) 927-3590
62 SZCZESNY Michael A® (3) 922-3370
63 PAGE Evan C 927-2181
64 MORIN Rodney J® (2) 922-7694
66 BERUBE John T®
67 No Information
68 ERCHA Joseph B 927-2368
70 PICKELL Samuel M® (4) 927-2806
70 PICKELL Jack 921-0482

CLEVELAND RD BEGINS

DARTMOUTH ST (1ST PART) BEGINS

PRINCETON AV CROSSES

277 COONEY Charles L® (2) 927-4299
277 COONEY Mary Ann 927-4299
280 LEWIS Ralph E® 922-5419
280 LEWIS Ralph E Jr (3) 922-6416

BEACON ST BEGINS

286 TOSI Jon S® 922-4369

CLIFTON AV BEGINS

289 SULLIVAN Richard E Jr (3) 922-9209

MC KAY ST ENDS

292 WILSON William P® (5) 922-8694
293 LYONS L D 927-6657
293 MARTINO Anthony

ELLSWORTH AV (2ND PART) ENDS

295 DAVIS Victoria 927-7219
295 SCHROEDER L 922-2007
299 COOPER Marion E® 922-1147
299 SPILLER Earl® 922-1815
299 COOPER Everett N Jr 922-1147
389 No Information

COURTNEY DR

FROM 15 NEW BALCH E AND S AND W IN A SQUARE TO 9 DO ZIP CODE 01915

5 ELAIRO Robert 922-1520
6 GRIFFIN W H (2) 922-2340
7 POWERS Karen®
9 JULIEN E (4) 921-0530
10 THERIAULT Kelly 927-2385
11 FELLOWS S
12 ROY C M 927-9619
13 REILLY Lawrence L (5) 922-8190
14 No Information
15 RUIZ Alberto 927-4778
16 HALL Kathleen 922-1159
18 BYRNE Janice L
19 COLBY Daniel P 922-5273
19 COLBY Suzan M 922-5273
20 DeCESARE Julie A 922-1264
21 BOCHYNSKI Louis S Jr (4) 922-1219
22 GREEN Paul M (4) 927-6264
24 LaPANNE Edward E
25 DOWNING T 921-0111
26 GIBBS Robert B (3) 927-9631
26 REDMOND Sharon
2B BERGERON Janice D (4)
30 LAVOIE Stanley H
32 No Information
34 LUNDSTROM David W® (2) 927-B696
36 POPE Donna (5) 922-4879
38 WHITE Julia C 927-3396
40 No Information
42 MARQUIS Ann M 927-072B
44 No Information
46 FULLER Celeste (2) 927-8322
48 HUNTLEY Mary E
50 No Information
52 No Information

COVE AV

FROM 13 HOBART AV SE TO 14.5 SALTERS AV ZIP CODE 01915

1 OSBORNE Weldon H® 922-2349
3 TSOUTSOURIS John® (4) 922-3108
5 PALAIMA Stanley J Jr® (4) 922-3852
7 ORZECHOWSKI Robert (3) 922-2633
7½ COORIVEAU Joan® (5) 922-9399

SALTERS AV ENDS

11 TREMBLAY Raymond 922-5865

COX CT

FROM 22.5 CABOT NE TO 16.5 SCHOOL ZIP CODE 01915

7 McMAHON Joseph F®
9 JOHNSON Alan 927-3416
9 LAMARRE William M 922-3948
10 HASHEM John 922-6841
10 NAPOLITANO Ralph J 922-4597
10 (rear)HILLS Sally 922-0467
11 HACKETT C 927-4117
11 HUDON Mark 921-0153
11 KELLEHER Patrick 922-6698
11 KNIGHT R 922-6301
11 LANDER Eleanor G 922-1594
11 NEEDHAM Peter 927-3398
11 PERSIA Mario 927-1874
11 RHOADES Priscilla 927-4147
12 BYRNE Kenneth 921-0150
12 BYRNE Timothy 921-0150
12 FAUNCE E E 922-0503
12 GALUI Joseph 927-5337
12 ROSSI D 927-2546
12 STELLA Joseph S 922-6615
12 TROUBETARIS Marsha (2) 922-B318
12 (#5)GALUI Angeline Mrs 927-5337
12 (#5)GALUI Donna 927-5337
16 HARVEY Wilmont M Jr (4) 927-5159
17 B & J TAXI CO INC 922-5227

SUMMIT AV ENDS

22 LEMELIN Doris B 927-2907
23 TALLO John 922-9240
24 ROBSON George
25 COLONIAL PRESS THE 922-5080
25 INNOCENTI Thorbjory® 927-4168
25 INNOCENTI Eric J 927-416B
29 No Information

CREEK

FROM 372 RANTOUL NW BEYOND PARK TO B & M RR ZIP CODE 01915

1 SILVA James 927-0127
5 GWINN Daniel® (3) 927-7114
5 CAMPANA Richard Jr
5 KEMPER Elizabeth 922-3425
5 KNIGHT Kenny R 922-5965

PARK ST CROSSES

15 J & P AUTO PARTS 927-4945
25 BIG JIM'S AUTO BODY 927-3201

CRESCENT AV

FROM 92 KERNWOOD AV SE BEYOND CRESCENT CT TO BASS RIVER ZIP CODE 01915

5 O'BRIEN William A 922-4623
6 LANDRY George H® 922-2519
7 TAUBE John P® 927-4470
7 HERBERT Toni 927-4270
9 BELL Charles C® (2) 922-7152
9 BELL Leslie A 922-7152
9 BELL Scott M 922-7152

WINTHROP AV ENDS

JACOBS AV BEGINS

16 FOSTER Mark C® 927-5017
16 FOSTER R 927-5017
16 McGARVEY R 927-5017

HOBART AV BEGINS

22 BERGSTROM Carl G® (2) 922-1032
22 TADDEO Dominic® (2) 922-1032
23 ALEXANDER Joe® (3) 927-1107
25 WOODS Ruth S 927-0011

(Cont)

1985 Johnson Publishing Company, Inc.

CRESCENT AV (Cont)

26 JOHNSON Curtis T®.....922-3708
27 DIONNE L T®.....922-0705
27 DIONNE Norman.....922-0705
29 JOHNSON Karen L (2).....927-2963
30 FRIBURG Ann T® (4).....927-1836
31 SADOSKI Thomas®.....927-7373
31 WARD Timothy L.....927-7373
32 SOUTH Donald® (4).....927-2319
33 ANGELUO George K®
34 FISHER John.....922-4435
34 HALL Natalie (2).....927-4092
34 SWETT Paula.....927-4526
35 JENNINGS Michael C

SALTERS AV BEGINS

37 RALLO Paul W.....927-4446

CRESCENT CT BEGINS

38 KIELBASA Frank F® (2).....922-4471
3B½ GREGORY Robert L® (3).....922-3452
39 KIMBALL Roy E®.....922-0645
40 YOUNG D D.....922-8286

CRESCENT CT

FROM 37.5 CRESCENT AV SW TO DEAD END ZIP CODE 01915

3 SWETT Alice.....927-3047
5 StFAURNIER Robert C®.....922-2232

CRESSY

FROM 448 ELLIOTT NW TO 203 BRIDGE ZIP CODE 01915

2 No Information
8 SULLIVAN Robert J®.....922-1772
8 RUST M.....927-1296
10 AMBROZAVITCH Peter.....927-5160
12 No Information
15 GRANT Clinton D® (2).....922-2909
16 COOMBS John R® (4).....922-5882
16 COOMBS Donna.....922-5882
16 COOMBS Paula.....922-5882
17 GRIMES Raymond J® (3).....922-1482
1B AVILA Roderick P® (5).....922-2794
1B AVILA Debra Susan.....922-2794
1B AVILA Nancy Ann.....922-2794
19 FITZPATRICK Brooks J® (3)...927-4651
19 TRAGAKIS Christos P®
20 MARCOS John F®.....922-7919
21 JOHNSON Donald A® (2).....922-4507
21 JOHNSON David.....922-4507
22 LATULIPPE Charles P
23 PIETRINI John L® (3).....927-1463
26 ORLOWSKI Thomas P®.....922-6688
27 BROWN F G®.....922-2386
31 HERRICK Myra L.....922-5927
32 No Information

CRESTLINE CIR

FROM 10 EISENHOWER AV W, S, E & N IN A CIRCLE TO 4 CRESTLINE CIR ZIP CODE 01915

3 WILLIAMSON Robert J.....922-2345

CRESTLINE CIR ENDS

5 MOSCO Daniel A® (4).....922-7B38
7 PIERCE Richard Mrs®.....922-3134
9 DOOLING John M® (2).....922-2822
10 DARIO John A.....922-6512
10 DARIO Roy L.....922-6512
11 GINSBURG Robert® (2).....927-6036
12 DiPAOLO Albert® (3).....927-3972
13 YAFFEE Harry L®.....922-7750
14 REMARE Carl J.....927-1272
15 CORSON Bruce P® (6).....927-5285
16 (#H)BARTLETT Thomas W® (5).....927-4275
17 WAGLEY Joseph P® (5).....927-7514
17 MOORE David J.....922-9230
21 ESSEX LIGHTING SERVICE.....922-2723
21 OSGOOD George E®.....922-2723
23 COOKE Brian A® (3).....927-3140
25 JACOBS Morton R®.....922-0515
27 BIANCUCCI Anthony J® (3).....927-1045
27 BIANCUCCI Anthony M.....927-1045
27 BIANCUCCI Michael J.....927-1045

CROSBY AV

FROM 517 CABOT NE & E BEYOND WENDGAIL CT TO DEAD END ZIP CODE 01915

1 WHITE Claire M®.....922-4421
1 EWING Paula A.....922-4421
1 WHITE John H.....922-4421
2 LIMA Joseph D® (4).....927-2612
5 STANDLEY Paul E®.....922-5417
6 BOVIO Nicolas J® (2).....922-7827
7 STEWART Francis P®.....922-4969
7 STEWART Alan.....922-4969
8 SYMONDS Willis G®.....922-3961
9 VARNEY Richard W® (2).....922-5671
9 VARNEY Jeanne E.....922-5671
10 WOODS A C.....922-5355
11 TOULOUSE Frederick W®.....922-6213
12 MURRAY David W® (4).....922-0466
13 MAIN James R (4).....927-3465

GRAY RD BEGINS

16 No Information
17 TANGUAY Francis A.....922-5959
17 TANGUAY Gene A.....922-5959
18 ANDREWS Lewis J® (2).....922-6235
19 CASEY George W® (3).....922-0759

WENDGAIL CT BEGINS

21 WALKER Frances M®

CROSS

FROM 160 HALE NE TO 251 E LOTHROP ZIP CODE 01915

6 8ELANGER George R® (2).....922-7886
7 TRAICOFF George®.....927-2146
8 MURPHY Daniel F Jr® (3).....922-8346
9 QUIGLEY Dennis F® (2).....922-8438
10 GRANT Edward E® (2).....922-9395
11 BAGLEY James (2).....922-2333
11 RATTE Mickey.....922-0870
11 RATTE Scott A.....922-0870
12 ROME H James (2).....927-1993
14 EVANS John H® (3).....927-2412
15 MOULTON Winslow L® (2).....922-3213
15 MOULTON Douglas.....922-3213
15 MOULTON Ruth F.....922-1173
16 (rear)ACCIAVATTI Thomas E® (2).....922-4884
19 CARR Hanford R® (2).....922-5353
20 (rear)SMITH Richard N (4).....922-0756
21 STANDLEY John G®.....927-0822
21 STANDLEY John G Jr.....927-0822
22 TERRY Laurence M®.....922-3720
22 TERRY Catherine.....922-3720
22 TERRY Jennifer.....922-3720
22 TERRY Laurence Jr.....922-3720
23 GOVANI Glen R® (3).....927-2426
23 COLETTI David (2).....927-4226
23 FREY Mary.....927-4226
23 (rear)BRUNET Roger A
24 McCARTHY E Mrs.....922-1838
24 NOYES C W.....922-1838
25 WOODBERRY Burrage L.....922-3378

BODEN ST BEGINS

27 FOSTER Clarence®.....922-1365
27 BOURQUE William J (2).....922-1365
27 BURKE Robert (2).....922-1365
29 HEALEY Thomas J®.....922-4498
29½ HEALEY K.....927-7397

RAY ST BEGINS

33 QUATTROCHI Joseph A® (2)....922-7760
33 QUATTROCHI Joseph C.....922-7760
34 BRINDLE Edward Eric®.....922-1530
34 BRINDLE Eric Jr.....922-1530
34 BRINDLE Karen 8.....922-1530
35 CROFTS Laurence P.....922-1139
35 LYNN Walter P Mrs.....922-1139
36 COLLINS Arthur B® (3).....922-7850
36 COLLINS Michael.....922-7850
38 KNIGHT Augustus E® (3).....922-1421
39 RAMSDELL Dorothy M®.....922-4908
39 JOHNSON Kaleb (2).....922-4908
39 RAMSDELL Brad J.....922-4908
40 BRESNAHAN Richard T® (2)....927-2590
42 FISKE Helen R®.....922-8983
43 GILL Joseph M® (2).....927-6009
43 GILL Joseph M.....927-8323
44 CARROLL-COELHO K.....922-0419
44 WHITE Edward P G.....922-8710
47 FOSTER Edna®.....922-3820
49 FOSTER Harry F® (2).....922-7999
49 FOSTER Susan F.....922-7999
56 No Information

CROSS LN

FROM JUNCTION OF E LOTHROP & LAKESHORE AV NE TO 82 BOYLES ZIP CODE 01915

WINER Benjamin Mrs.....922-7545
54 WHITAKER David S® (4).....927-2171
54 WHITAKER Bradford S.....922-8853
58 HENDRICKSON Beverly® (2).....922-1729
69 ROSE Marjorie L® (2).....922-3572
71 HUTT LeRoy®.....922-1086
73 SCHWARTZ Benjamin®.....922-4109
75 CARTER Albert E Jr® (2).....927-1365
75 CARTER David S.....927-1365
75 CARTER Susan A.....927-1365
77 SCALA C George®.....922-7475
81 BRUCE William S® (4).....922-5836
93 MITAL James J®.....922-3748
93 MITAL Laurie.....922-3748
93 MITAL William A.....922-3748
103 MARTIN Robert G.....927-2759
103 OUELETTE Judith A.....927-2759
103 OUELETTE Rosemary E.....927-2759
107 APPLETON P Blake® (4).....922-9305
109 CIAVOLA Gary® (2).....927-7330
109 MICHALSKI Alfred
111 STANDLEY Charles F®.....922-6681
115 WIGGIN Robert A®.....922-4455
123 PACKARD Edward W Jr®.....922-9553
123 PACKARD Pam.....922-9553

CUMNOCK

FROM OLD PLANTERS RD N TO 9 THAXTON RD ZIP CODE 01915

3 No Information
5 (res)TRIMARCO Thomas H® (6).....922-1138
8 8EHM J Herbert®.....927-3912

DANE

FROM 295.5 CABOT SE TO 112 LOTHROP ZIP CODE 01915

2 MEMORIAL UNITED METHODIST CHURCH.....927-1066
3 MILLER Cynthia F.....927-3931
8 COUNCIL ON AGING.....927-7025
8 G A R HALL.....922-9421
9 LEE MOODY & RUSSELL FUNERAL HOME.....922-0153
9 MOODY WILLIAM L.....922-0153
9 HILL J Gregory.....927-6790
9 (ofc)RUSSELL RICHARD W.....922-0153
10 DANE STREET CONGREGATIONAL CHURCH.....922-4325

KNOWLTON ST CROSSES

15 CUSHMAN Robert®.....922-2436
15 SCHOFIELD M Ruth.....922-2436
16 8OARDMAN B A.....922-6930
16 CARON A L.....922-0001
16 (#1)HURLBURT Harold N.....927-9120
17 DESCHENE Catheline.....927-0986
17 WEIENSEE Thomas Jr (2).....927-4930
18 CLARK Martha.....922-6808
18 CLIFFORD Maurice J.....922-5368
19 DALTON Henry J®.....922-2387
20 PAPA 8eatrice®.....922-4889
20 McKENNA Thomas J.....927-9652
20 RODERICK Gil A Jr.....927-6257
20 SPENCER C C.....927-9697
22 FAUST J.....927-8478
22 GIOVANETTI Angelina.....922-4006
22 WEAVER Kevin.....922-0536

ESSEX ST CROSSES

28 MANDEVILLE S G.....927-2164
28 RICE Jay.....922-3361
30 FULLER Oscar M (2).....922-0249
30 MEYER J.....922-7768
30 SHERMAN Priscilla J.....927-0625
32 CONSONE William J Jr (2).....927-5125
32 GENDRON Eileen H.....922-5513
32 MACARO C.....927-5848
36 DULLEA Daniel J® (2).....922-3763
36 WILSON George.....922-3763
38 EMERSON Randolph L.....927-1854
38 LAIRD Thomas.....927-7275

BUTMAN ST BEGINS

HALE ST CROSSES

53 No Information
55 BARRETT Robert E® (2).....922-1441
56 REIN David N® (5).....922-1215
56 REIN John (2).....927-2680
56 REIN Sharon 'children's phone'..927-7181
57 YOFFA 8orah J.....922-2525
57 YOFFA Sandra B.....922-2525
58 BRETT Oliver C (2).....922-4146
58 ETHERIDGE D C.....927-3664
59 TOLL Israel®.....922-1932
60 No Information

LOVETT ST CROSSES

62 No Information
64 RILEY Marig E.....927-2510
64 WILLIAMS J M.....927-1868

LOVETT ST CROSSES

65 VENTRESCA Anthony Jr® (3)..927-5124
66 O'HARE Jeff.....922-5143
66 TOWNSEND David.....922-5699
68 GREYCROFT INN.....922-2015
68 BROWN Richard®.....922-2015
68 8ROWN Frances.....927-7570
68 CAWLEY Mary.....922-3890
68 SHANKS Walter.....922-9115
69 ROWAND Elliott®.....922-8299
69 WILSON John A.....922-8299
70 YARRISON William W® (4).....927-0139

HOPKINS AV BEGINS

72 RYAN Roger.....927-9301
73 POWERS Harry A® (3).....922-2417
73 POWERS Jeffrey.....922-2417
74 RU8INSTEIN Philip®.....922-0602
74 COHEN George (2).....922-4610
74 MONAHAN J Carroll.....927-1403

DARTMOUTH

FROM 255 COUNTY WAY NW TO DEAD END THEN REBEGINS FROM SE OF NURSERY NW THEN SW BEYOND COLBY RD TO .5 GORDON RD ZIP CODE 01915

COUNTY WAY REBEGINS

5 BERTOLON Henry® (3).....927-4697
5 BERTOLON H.....922-1658
6 PLUTNICKI Frank A® (2).....922-4157
7 SHERIDAN William G Jr® (5)....927-1482
8 HARRINGTON William C® (5)....922-2172
9 POTHIER Shirley A.....922-8551
11 BARRON Malcolm E® (2).....922-5126
12 SHEEHAN Andrew J®.....922-1478
13 DOBSON Richard® (3).....927-6034
13 CLARIZIA Ann.....927-6034
14 BIANCO Richard®.....922-6177
15 GRAVES Roy C® (2).....927-2264
15 GRAVES Donald.....927-2264
16 GALLAGHER Jacqueline®.....922-4145
16 GALLAGHER Sean.....922-4145
20 No Information

NURSERY ST CROSSES

23 PHILLIPS Harvie W® (2).....922-7732
24 SIMONSEN Peter® (2).....927-2193
25 SCOTT Gordon I®.....927-2723
26 DUPONT Arthur H®.....922-2977
27 TRAVERS William.....927-6783
28 ADAMS Ronald M® (3).....922-3228
28 ADAMS Keith R.....922-3228

YALE BLVD ENDS

30 GROSSMAN Kenneth G® (4).....922-2308
32 HOLLAND Carolyn M® (2).....922-0662
32 HOLLAND Sally E.....922-0662
34 CORCORAN David A® (5).....922-5633
34 CORCORAN David.....922-5633
34 CORCORAN Mary Ann.....922-5633
34 CORCORAN Ryan.....922-5633
35 THORNTON Gordon D®.....922-3337

CORNELL RD BEGINS

36 NARDELLA George G Jr®.....922-6809
37 COLLINS Charles H® (3).....922-4754
38 NARDELLA George G Sr®.....922-8719
39 MANNING Veronica L®.....922-3942
40 VANGELIST James S® (2).....922-6513
41 BICKFORD Harry W Jr®.....922-1002
42 KILLEEN Thomas J®.....922-7962
42 KILLEEN Laurie.....922-7962
43 8ARRY George E® (2).....927-3954

COLBY RD BEGINS

44 8ORNSTEIN Alexandra® (3).....927-6046
45 MacKENZIE Robert V® (2).....922-0450
45 MacKENZIE Sandra J.....922-0450
46 HASHEM Frederick J® (4).....927-6672

GORDON RD BEGINS

DAVIS

FROM .5 CABOT SW TO 20.7 FRONT ZIP CODE 01915

2 ALBEE P.....927-4931
2 8URROWS James (2).....927-1890
2 CAMP8ELL M M.....922-8086
2 LOCKARD Pamela J.....922-0853
2 MATTHEWS Paul E.....927-6375
4 BOVIO Maria.....927-8167
6 BOVIO Nicholas.....927-8187
6 BOVIO Paul L (4).....927-5012
6 DEROSIERS David L (2).....927-9438
7 OLSZEWSKI Patricia
7 WAYLAND E B.....921-0651
8 COOK Florence®.....927-0770
9 GONZALES Salvadore® (2).....927-1187
12 CASEY Robert Jr (4).....927-4649
14 HANNAH-LORE FLAG CO.....922-6189
18 No Information
19 KYMALAINEN John®.....927-7747

DAVIS RD

FROM 437.5 ELLIOTT NE TO 8 GUILD RD ZIP CODE 01915

1 No Information
5 GREY Roger R® (4).....927-8474
7 SHIPP Manley F®.....922-8590
8 LOHNES David® (3).....922-7309
10 NELSON John Jr®.....922-2139
12 EATON Debra J
15 STRAW Raymond W®.....922-2153
17 ANDERSEN Hilda J®.....922-8604
18 BOCHYNSKI Louis S®.....922-5122
19 HARRINGTON Kevin P® (4).....927-1094
20 BLAKE Donald F®.....922-5398
22 No Information
23 RING Philip J® (4).....922-0227

DEARBORN AV

FROM 54 COLON NW AND E TO 28 STORY AV ZIP CODE 01915

3 MacNEILL George 8® (2).....922-1259
3 MacNEILL Ester.....922-1259
3 MacNEILL Roy (4).....922-1259
4 No Information
5 SALLESE Joseph P.....922-0426
6 No Information
7 WINSKOWICZ Stephen J.....927-9838
8 DeCOSTE Patricia.....927-0248
9 RUSSO Frank J.....922-3474
10 COWLES Gary F® (5).....922-8418

(Cont)

DEARBORN AV (Cont)

12 BURCHSTEAD Robert S
13 TARDIFF Donald A® (4)....922-3270
14 MURPHY JOHN & SONS....922-3244
14 MURPHY Wendell A® (2)....922-9346
14 MURPHY Alma....922-1926
15 RUSSELL Helen Mary®....922-8391
15 RUSSELL Mark....922-8391
16 McCARTHY Edward F® (2)....922-8081
17 ROSSI Helen E®....922-3675
18 PURDY Donald® (4)....927-5456
19 McCORMACK Donald B® (5)....927-5539
21 GILLESPIE William W®....922-2466
22 YORK Gary H® (2)....927-5856
24 KNOWLES David R (3)....927-7350
25 ROLLINS Russell W Jr....927-0963
26 SHERRY Geraldine M (2)....922-0943
27 RUST J L....927-7379
28 FOSS Lewis E
30 DONAHUE P (2)....927-5318
32 MAHAN Anne L (5)....927-0560
34 ROBERTS Larry (2)....927-0362
36 WHITE C....927-4175
38 MARCOS Leonard R....922-0396
40 LAUNSBY FRED
42 STANLEY Gail L (4)....927-4292
44 No Information

DESMOND RD

FROM 32.5 HULL N TO 2 SUNNYVALE ZIP CODE 01915

2 DESMOND Richard W® (2)....927-4640
2 DESMOND Thomas....927-4640
3 BRADLEY Ronald F® (4)....927-4777
3 BRADLEY R F....927-9555

SUNNYVALE ST BEGINS

SUNNYVALE ST ENDS

DEVON AV

FROM 124 DODGE NW TO 23 SOMERSET AV ZIP CODE 01915

2 COTTI Laura®....922-3215
4 SCALZILLO Edward C®....922-5386
6 LEVIN Marc....922-9330
6 STONE Barbara....927-7732
6 STONE Gordon F....922-5580
7 PATTEN William T®....922-1746
8 DOOLING Elizabeth A....927-1093
8 STONE Charles F....927-3833
9 LEVASSEUR Gordon D® (4)....927-1892
10 RAPOZA Daniel F® (4)....927-4153
11 BARBER Frederic D® (4)....922-5123
12 HEALEY James....927-3134
12 O'DONNELL Shannon....922-3557
15 NOONAN Natalie W®....922-2377
17 LeGALLO James W®....927-2946
18 ZEILON Kent....927-0989
20 MORRISSEY Lorraine B....927-1407
22 TOZER Nancy®....922-0098

SOMERSET AV ENDS

DI PALMA RD

FROM 121 NEW BALCH E TO DEAD END ZIP CODE 01915

1 No Information
3 POWERS Norman L® (3)....922-7019
5 KAY M N....922-9219

DIX PK

BEVERLY FARMS-FROM 756 HALE NW TO HENRY J DIX PK ZIP CODE 01915

No listings on this street

DOANE AV

FROM 116.5 BRIDGE SW TO DEAD END ZIP CODE 01915

3 WILLIAMS Roger H® (4)....927-4645
3 CREAN David....927-4434
3 WINSLOW Debra M....927-4434
4 WILKINS James A Jr®....922-1053
4 WILKINS Susan....922-1053
5 ADAMS Richard (4)....927-5876
5 ANGELICO Nancy (2)....922-3535
5 DUNHAM Gairry (3)....927-4695
5 WARD Mary Ellen....927-5876
7 No Information
8 SARAFIN Martin A® (2)....927-3924
8 WILBUR Dean G....927-3357
9 FRATTURA Ron® (2)....922-7947
10 ZUJEWSKI James F (4)....922-4896
11 MOORE M E....927-8845
11 TWOMBLY K....921-0687
12 MAHONEY David M® (4)....927-2082
12 HAYES Joan....927-2082
14 DeLORENZO Anthony J® (2)....922-7915
15 TALBOT Carol A® (3)....927-1423
15 TALBOT Brenda....927-1423
15 TALBOT Donald....927-1423
16 DE LORENZO ELECTRIC....927-0604
16 DeLORENZO Joseph® (2)....921-0383
17 MERANDINO Pasquale W....927-2820
17 MERANDINO Sarah....927-2820
18 MARLETTA Thomas®....922-6389
18 MARLETTA Linda M....922-6389
31 No Information

DOCK LN

FROM 140.5 ELLIOTT SW TO DEAD END ZIP CODE 01915

No listings on this street

DODGE

FROM 589 CABOT NE BEYOND BEAVER POND RD TO WENHAM TOWN LINE ZIP CODE 01915

BEVERLY NATIONAL BANK THE-NORTH BEVERLY....927-2233
1 LOUIE'S HOUSE OF PIZZA....927-2846
2 (rear)SARGENT H F & SON....774-2075
3 SWEET GREETINGS....922-2408
4 HIT OR MISS....922-9595
5 NORTH BEVERLY COUNTRY VARIETY STORE INC....922-5866
7 BOSTON HERALD AMERICAN BR 106....927-4180
7 NORTH BEVERLY HARDWARE....922-5399
8 PRESTON Lewis C®....922-1156
9 NOYES Gertrude....927-7488
11 No Information
12 REMON Elmer®....922-4627
12½ CARTER Patricia (2)....922-5312
14 DAVIS John J®....922-6119
15 DiBENEDETTO A....927-7288
15 MacMILLAN Dorothy A....927-6540

ACCESS RD BEGINS

16 BARBARA'S HANG-UP....927-7639

ENTRANCE TO STATE HIGHWAY RT 128

EXIT FROM STATE HIGHWAY RT 128

STATE HWY ROUTE 128 CROSSES (OVERHEAD)

37 SHOES BY LARA....922-7744
39 WINMIL FABRICS....927-3411
41 BANDHAUER PASTRY SHOP....922-7007
44 ENON ENTERPRISES....922-9550
44 NORTHEAST TIRE CENTER....927-6215
44 (rear)CHINALAND....922-9702
45 C V S....927-3291
45 TILE FASHIONS INC....927-6674
47 BRIGHAM'S INC....922-9793
50 JOHNNY APPLESEED'S INC....922-2040
51 AUDREY'S HIDE-A-WAY....927-7515
51 SO-FRO FABRICS....927-6485
53 PARTY-RAMA INC....922-6786
53 (#A)RADIO SHACK....927-2637

CONANT ST BEGINS

56 (ofc)GRIFFEL ALAN S DR®....922-7666
56 (ofc)DOBEN DOUGLAS I DR....922-7666
57 EATON THE DRUGGIST INC....922-1022
60 TIRE BARGAIN CENTER....922-6561
60 BUSHBY Sidney®....922-2882
62 BARILLARO Vincent E (2)....922-8868
62 BUSHBY Richard A....922-3952
63 WOOLWORTH F W CO....922-7179
64 HANNINGAN Jacqueline....922-5584
64 MAZZEO Cathy....922-5584
64 TRUERIA E....922-1734
65 GLORIA STEVENS FIGURE SALON....927-7370
65 STAR MARKET CO....922-9844
67 (rear)GARDEN CITY CAR WASH....927-6039
70 (rear)SALVANELLI Robert A®....927-4974
71 ZAYRE DEPARTMENT STORE....927-1010
71 (#A)FOTOMAT CORP....927-6452
74 GILLIGAN Robert A®....927-7423
74½ CLEMENS William
75 DAILEY Scott....927-8407
77 RYAN Edward W Jr®....922-1602
78 DAVIES MARION BEAUTY SHOPPE....922-2393
78 DAVIES Geffrey®....922-2393
79 BASS Alvina I®....922-1777

FRANKWOOD AV BEGINS

LONGWOOD AV BEGINS

82 CRESSY Arthur C Jr®
86 BEILIN GEORGE I....922-6613
86 BEVERLY CENTER FOR PSYCHOTHERAPY....922-6613
86 CURTIS ALBERT B....922-6613
86 MEHM MARGARET....922-6613
86 (ofc) BEILIN STEPHANIE....922-6613
86 (ofc) BREWSTER PATRICIA....922-6613
86 (ofc)BROWN GEOFFREY....922-6613
86 (ofc) ESTRELLA ROGER F....922-6613
86 (ofc) KLEIN THELMA....922-6613
86 (ofc) TIERNEY CHRISTINE....922-6613
86 (ofc) WELLS MARY BETH....922-6613

KING TERR BEGINS

89 SIGMAN Goldie F®....922-0866
90 (ofc)SMALL PHILIP D....922-0127
90 (res)SMALL Philip D....922-1976

RAYMOND AV BEGINS

91 RICHARD Raoul J®....922-4368
92 VANIKIOTIS George Jr® (4)....922-0544
95 GOULD Vincent® (2)....922-6579
96 GAUTHIER Richard J....927-9543
96 (res)TANNEBRING C Jeffery Dr (3)....927-4374
97 GARRY Wayne® (4)....922-4004
97 O'NEIL P M....922-4004
100 No Information
101 SHUMSKER H Harold....922-5504

ARLINGTON AV BEGINS

103 CONTI Albert E® (2)....922-8415
104 MITCHELL Gilbert®....927-1222
106 CLARKSON Bruce....922-1011

PURITAN RD BEGINS

107 BLACK ELLIOTT R....922-4007
107 McLAUGHLIN A Margaret....922-4418
109 (ofc)FRASCA MICHAEL J....922-2967
109 (ofc)FRASCA PETER M....927-3966
110 LESTER Frank H G®....922-2948
111 STANDLEY Charles P® (3)....922-6332

TOZER RD BEGINS

SALEM RD NORTH BEGINS

113 CALANDRA Michael J....927-3622
113 O'NEIL Pamela L....927-9379
113 SAWYER David....922-5292

SOMERSET AV BEGINS

115 CURRIER Richard E® (4)....927-3276
116 BRUTON Leland W®
116 SULLIVAN K P....922-1469
116 TAGGART Jeff (5)....927-5163
116 WORTHEN Dana....927-5163
118 BUCKLEY Mary L®....922-4992
119 REEVER Karl D®....922-2783
120 McMAHON Mary Catherine®....922-4200
123 RIPLEY Frank L®....922-5313

DEVON AV BEGINS

126 O'NEIL Janet E....927-1139
126 RAMSDELL Paul D....927-8116
126 VICARI Joseph G (2)....927-0345
127 FISH Myles D....927-1640
127 (ofc)WATERS WILLIAM H DR....927-3550

WILKINS TERR BEGINS

PERSHING AV BEGINS

129 FOSTER EDWARD ASSOCIATES....921-0186
129 J J WALLACE APPRAISAL SERVICE....927-6472
129 RAY LESLIE S INSURANCE AGENCY INC....927-2600
129 VOLUNTEER INSURANCE AGENCY INC....927-2600
131 FLOWERS BY PETE....927-7192
131 PAPPAS John G®....922-9383
131 TILAS C E (2)....927-5742
132 COUNTRY TRADITIONALS....927-3106
132 JEWELRY BOX THE....927-4675
132 FITZGERALD Edward® (2)....927-9841
132 BONEM Mike....922-8358
132 FERGUSON Billy....922-3349
132 KIRBY S K....927-4884
132 LANDER Scott W....927-1364
132 LUCAS Terry L....921-0122
132 MORONEY D....927-7430
132 SABATINI K M....927-2859
132 TEBBENHOFF Jack D....922-8353
132 (#4)DIET CENTER OF BEVERLY....927-8727
133 BRAGDON Anna J....922-6215
133 (#A)JOSEPH Marian C....922-6215
136 NORTH BEVERLY PHARMACY....922-2529
137 HOGAN TIRE CENTERS INC....927-4065
138 ANTHONY'S PETER BEAUTY SALON....922-1170
138 CENTERVILLE C E CHURCH....922-8793
138 LAURANZANO INSURANCE AGENCY....927-8420
138 MORSE JEANNE....927-8471
138 BRESNAHAN Thomas J....927-7647
139 NICK'S ROAST BEEF....922-9075
139 NORTH BEVERLY NATURAL FOODS....927-6536
139 WORLD OF VIDEO INC....927-8111

B & M RR CROSSES

ENON ST BEGINS

LAUREL ST BEGINS

143 BAILEY E B Mrs®....922-6876
145 HAMOR Peter P® (4)....927-2030

PUTNAM ST BEGINS

146 LABRECQUE Roger L® (4)....927-3544
150 MITCHELL J® (5)....927-1686
150 MITCHELL Jennette Alyce....927-3846
150 TURCOTTE Robert H....927-6429
150 WILLIAMS Donald O....927-8023
151 RUMBALL Paul G®....922-8675

ROY AV BEGINS

152 SORIANO R® (4)....927-2077
155 SOURIS Peter G®
155 GEORGE Peter....927-5416

NORTHWOOD RD BEGINS

160 MORRISON Thomas J III®....927-6099
161 BRYANT Arthur H® (2)....922-3403
162 MORGAN Diane R®
163 BRONSTEIN Richard J® (5)....922-5429
163 DRAPER Robert M® (2)....922-2993
163 (#A)No Information
164 CROWELL David N® (4)....927-3324
165 BUCHMAN Norman 'children's phone'....922-4975
165 (res)BUCHMAN Norman H Dr podiatrist® (4)....922-2962

OAKHURST RD BEGINS

166 LINEHAN Daniel M®....922-3519
166 LINEHAN Deborah....922-0985
166 LINEHAN Rachael....922-0985
168 TERZAKIS Andrew J®....922-8046
168 TERZAKIS Andrew Jr....922-8046
168 TERZAKIS Christopher....922-8046
170 FLYNN Michael F Jr® (2)....927-1749
170 FLYNN Richard....927-1749
170 FLYNN Susanne....927-1749

NELSON AV BEGINS

174 CURTIN Claire E....922-3327
176 ANDERSON Algot® (2)....922-9144
178 POTTER Ralph W....922-2959
179 SOARES William E®....927-2462
179 SOARES Christopher....927-2462
179 SOARES Pamela....927-2462
180 MAHONEY Mathew L® (2)....922-3745

BERRYWOOD LN BEGINS

182 HARWOOD Richard F® (3)....927-0189
182 HARWOOD Lynda....927-0189
183 CUNEO Augustus C®....922-2058
184 MESSINGER Gordon E® (4)....922-4594
185 FLEMING Charles L® (4)....927-4152
187 CALDWELL M Katherine
188 SCALON David J
189 KIMBALL Kathleen M®....922-2988
195 ROWE Robert R®....927-0952
197 WIRLING Richard C® (5)....927-1023

RED ROCK LN BEGINS

198 PETRONZIO Nicholas C®....927-2659
200 CARNEVALE Dominic L® (2)....922-6457
200 CARNEVALE Paul T....922-6457
201 McCANCE Andrew A....922-8541
201 (#A)SCOTTI John E® (4)....922-6456
202 COAN John T Jr® (4)....927-0821
202 COAN John....927-0821
202 COAN Michael....927-0821
203 KARAMAN Joseph W® (3)....927-8310

ELNEW AV BEGINS

204 LUNT Michael B® (2)....927-1096
204 LUNT Benjamin....927-1096
204 LUNT Glenn....927-1096
204 (rear)VINCENT Paul (6)....922-8146
205 CARNEVALE Mark H (5)....927-4810
207 KAUFMAN Robert® (2)....927-6055
207 (#A)MCKINON John D®....927-2348
208 McPOLAND James L® (2)....922-2602
209 AUCONE Donald J® (3)....927-5258
211 CUNNINGHAM Alan J® (4)....927-1869
212 STEWART John D®....927-0400
212 STEWART Jeffrey....927-0400

WIRLING DR BEGINS

215 MacDONALD Ross W....927-9562
216 THOMAS BROTHERS FURNITURE....922-5534
216 THOMAS Bertram W®....927-0642
216 THOMAS Gary....927-0642
222 FARRELL John N® (3)....927-1257
224 No Information

MORNINGSIDE DR BEGINS

233 CARARAGGIO G....922-8744
233 FLADGER A
233 HOSMAN Jeff....922-2563
233 MILLER Cheryl A....922-8744
233 MILLER David E....927-8064
234 LASH David C Jr® (2)....922-4798
236 MISSETT Francis A®....922-4121
236 MISSETT James J....922-4121
236 MISSETT Kathleen M....922-4121
237 GOLDBERG Bernard®....922-2702
238 OLIVIERI James....922-0797
240 DuBOIS Lawrence V® (4)....927-1219
241 KAMPERSAL David F® (3)....922-4619
241 KAMPERSAL Jeff....927-9517
242 MOLK David....922-8488

LONGHAM RD BEGINS

250 CIRAFICE Peter....927-4345
253 WHITNEY Steven L....922-5233

(Cont)

© 1985 Johnson Publishing Company, Inc.

DODGE (Cont)

254 No Information
255 LYONS Claire....927-6580
266 MERCER C T....922-6408
266 TURNER B A
266 ZIOLKOWSKI Paul (2)....922-1020
269 CUCCHIARO Stephen....927-8022
271 LINDQUIST Robert®....922-8915
277 BUCKLEY Richard L® (2)....922-6821
280 ANDREWS Allen A® (2)....927-3752
281 GEMMELLARO Salvatore P®....922-4646
283 BATEMAN John....922-5130
283 (res)FRASCA Michael J Dr® (2)....922-5130
284 GREEKE Eva E....921-0674
284 (rear)GREEKE Lucille®....927-9286
284 (rear)TAYLOR Norman H....927-9286

BEAVER POND RD ENDS

286 JONES Margaret I®....922-8057
286 SHORR Elfred....922-8057
292 JOHNSON Peer P Jr® (2)....922-0277
292 JOHNSON Peer P III....922-0277
295 WELCH James P®....927-1083
299 CLASSIQUE LIMOUSINE SERVICE....927-4462
299 SABATINI DAVID & SON....922-4311
299 SABATINI Alipio C® (2)....922-4311
299 SABATINI Dave....922-4311
299 SABATINI K M....922-6210
299 SABATINI Michael....922-4311
309 ASKMAN Nils M® (2)....922-2721
320 BURNS Russell J® (4)....922-3525
320 DEMENT Donald R....922-3525
330 TANNEBRING Bradford....927-6746
331 LAWSON Charles E....927-9230
343 ALT Richard E Mrs®....922-2902
346 LARSON Peter J

DOLLOFF AV

FROM 72 BRIDGE S & SW THEN NW TO 24.5 HILLCREST AV ZIP CODE 01915

3 FIRST ASSEMBLY OF GOD CHURCH (4)....927-1862
5 HALL Harry G (3)....921-0300
7 STROUT Clifford....922-8072
7 STROUT Nancy....922-8072
10 COLPITTS William K®....922-7631
10 COLPITTS Earl K....922-7631
10 COLPITTS Mary E....922-7631
12 SIDEBOTTOM Richard F® (5)....927-5104
14 BEAULIEU William A®....922-8258
15 NARDELLA Michael A Jr....922-6049
16 GRIMES Edna M®....922-5043
16 GAUTHIER Joseph O (3)....927-3180
16 GAUTHIER Susan....927-3180
17 CHMIEL Richard....922-0757
17 PORTELANCE Andrew (3)....922-5109
18 TANZELLA James®....922-1813
19 ERIKSON Albin J® (3)....922-1818
21 LEBLANC Robert J® (2)....922-2348
22 BURNETT Laurence F® (2)....927-3501
23 ROGERS Lynn E
24 PINCIARO Hilda L....922-3317
25 DUNBAR Peter H....922-8256
25 SUTCLIFFE E C....922-8256
26 STAHLE Karen®....922-0168
28 SANDERS J L....921-0567
30 KEYS Jonathan G® (4)....922-1538
30 KEYSER David....922-5974
32 MALONEY Patrick W® (2)....922-0294

DONDI RD

FROM 8.5 TEMI RD W TO 13 WEDGEMERE RD ZIP CODE 01915

1 No Information
3 O'CONNELL E G®....927-3636
5 CLIFFORD M....927-4104
5 DiRUBIO J....927-4104
7 MACARO Thomas L® (3)....922-7662
7 MACARO David A....922-7662
8 HOLLOWAY Robert A® (2)....922-5575
10 ROSS Richard A®....922-4235
12 GAGNON Kenneth D® (4)....922-2791
18 No Information

DOTY AV

FROM JUNCTION OF SHORTELL AV, MELVIN AV & HEMICK AV SW TO BEVERLY HARBOR ZIP CODE 01915

No listings on this street

DOUGLAS AV

FROM 626 CABOT W TO 18 ELLSWORTH AV ZIP CODE 01915

3 (res)WESLEY Hugh O CPA® (4)....922-8772
5 GEORGE S....927-2161
7 NIGRO Warren® (2)....922-5832
8 SWENCKI Stanley D® (4)....927-1668
9 MARTIN Raymond S....927-4847
10 SPOERRY Dorothy C®....927-1708
11 TINKHAM M C....927-3842
12 TOWNSEND Randolph L Jr....922-8055
13 HARRIGAN John L®....922-8282
14 CODY James G® (2)....922-7606
16 SPEICHER James....927-6849

ELLSWORTH AV (1ST PART) ENDS

DRISCOLL LN

FROM HULL ST NE TO GATEWAY LN ZIP CODE 01915

1 SECONDIANI Dominick L® (4)....922-4531
3 GLOVER Stephen M....922-6250
4 CANNAROZZO Thomas....927-9473
6 GELINEAU Francis R® (4)....922-2414
8 REPP Thomas....922-8698
9 DRISCOLL Charles R® (2)....922-2545
9 GREULING J A® (5)....922-0248
10 LANDAU Robert K®....927-8585
11 JONES Donald E® (4)....927-3311
12 COONEY Bruce® (2)....921-0220
14 HOYLE CONSTRUCTION CO....921-0370

DUNHAM RD

FROM 169.5 BRIMBAL AV SE BEYOND LORETTO RD TO DEAD END ZIP CODE 01915

BEVERLY TIMES....922-1234
ESSEX COUNTY NEWSPAPERS....922-1234
MAESTRANZI BROTHERS INC....922-3509
MAESTRANZI BROTHERS NORTH SHORE GRINDING....922-3509
MONTSERRAT SCHOOL OF VISUAL ART....922-8222
NAUGLER ENGINEERING INC....922-5634
NORTH SHORE GRINDING SERVICE....922-3509
NORTH SHORE MUSIC THEATRE INC....922-8220
NORTH SHORE THEATRE-USED CAR ANNEX....927-8397
R & C MACHINE CO....927-3685
SPEAR & COMPANY TRUCKING....922-1755
WHAREHOUSE....922-8883

COLONIAL RD BEGINS

8 GRAY D®....927-3582
8 GRAY Robert J (4)....927-3582
10 MUNROE David....927-9626

VITTORI RD BEGINS

16 CUGNO Sabastian® (2)....922-6200
18 No Information
20 MENDALKA Michael J®....922-2060
22 KARRA Arne A® (2)....927-2939
24 TOWNSHEND Herbert J®....922-8225
26 GOBEILLE John E®....927-0474
26 GOBEILLE Lisa M....927-0474
30 SPECHUILLI Joseph....927-8136

LORETTA RD ENDS

38 McCOM COMMUNICATIONS....922-6013
50 PARKER BROTHERS GAMES....927-7600

DYER RD

BEVERLY FARMS-FROM 158.5 HART NW TO 19 ADELINE RD ZIP CODE 01915

3 BRADLEY William D (4)....927-6475
4 JEDREY Joseph S....922-0652
4 JEDREY Susan
5 FITZGERALD William J® (2)....922-3066
5 FITZGERALD Sheila....922-3066

ADELINE RD BEGINS

7 KELLEHER Raymond H® (2)....922-6273
7 KELLEHER Catherine M....922-6273
8 GREG'S PLUMBING & HEATING CO....922-7554
8 CHRUNIAK Gregory H....922-7554
8 CHRUNIAK Thomas....922-7554
9 HERLAND Richard C®....927-2002
9 HOPKINSON Peter....927-4915
9 NOLAN Jane....927-2002
10 ZAGER Michael....927-8680

ADELINE RD ENDS

EAST

FROM 184 E LOTHROP NW TO JUNCTION OF VICTOR AV & CEDAR ZIP CODE 01915

3 REGAN Kenneth....922-1547
5 GREIN Ray C® (2)....927-3632
5 GREIN Carol....927-3632
5 GREIN Richard F....927-3632
5 GREIN Thomas....927-3632
6 COTTER Barbara....927-2781
6 SMITH C....927-1611
6 SMITH J E....927-1611
7 HANNON John J® (4)....927-2710
9 LAM Betty Wong....927-5172
9 LAM James T....927-5172
10 GILMORE Beverly E®....922-9543
10 GILMORE Tobey A....922-9543
10 GILMORE Todd M....922-9543
10½ TRAVIS Charles A....927-2711
11 FABISZEWSKI Peter T....927-5042
12 LUTHER Robert S® (2)....922-9374
13 BERNARD Joseph L® (4)....922-2336
14 KENNEY John D® (2)....922-5946
15 McLAUGHLIN Joan C
16 WRIGHT John A Sr® (3)....927-5626
18 KELLEY Richard C® (5)....927-3124
20 FECTEAU Robert A®....927-4663
20 FECTEAU Richard....922-7704
20 FECTEAU Susan D....927-9034

CEDAR ST ENDS

VICTOR AV ENDS

24 NELSON Harold P®....927-3727
26 BRESNAHAN William F III® (3)....927-2655

EAST CORNING

FROM 159 HALE SE BEYOND OCEANSIDE DR TO 61 NEPTUNE ZIP CODE 01915

1 CREED Mary C®....922-0765
3 REID William N D®....922-5464
3 FISKE Helen A....927-2563
3 LEWIS Patricia A
11 CREED WILLIAM J & SON INC....921-0100
11 CREED Edward P (2)....927-0410
14 HALL Thomas L Rev®....927-1901
16 POHATSKY Oleg® (4)....922-0893
17 CREED WILLIAM J & SON INC OPERATIONS....921-0100
17 LAWLER Martin J II®....922-2937
19 COVE COMMUNITY CENTER....922-9755
20 GRANT Marjory J®....922-1429
29 O'LEARY James J®....927-2472
29 O'LEARY James J Jr....927-2472
29 O'LEARY John F S....927-2472

OCEANSIDE DR ENDS

33 OLIVER William L®....922-6012
35 HASKELL John L®....922-6207
38 CARTER Madilyn®....922-0236
40 (res)WRIGHT Edgar A Dr®....922-1568
42 GHEN William R....922-3258

EAST GARFIELD AV

FROM 48 WESTERN AV SE TO DEAD END ZIP CODE 01915

2 HACHEY John K® (4)....922-2065
7 SMITH Darlene M....921-0069
9 LLOYD Richard J® (3)....927-5291
10 HILL Sharon Kay® (2)....927-1921
10 HILL Stephen M....927-1921
10 TOMEO Barbara A....927-4626
12 SHEPARD Harold E® (3)....927-0773
12 SHEPARD Alice M....927-0773
12 SHEPARD Roger....927-0773
15 MALLIONEK Frank P (3)....922-3532
16 CORMIER William A®
17 BROWN Richard T® (2)....927-3822
19 KIELBASA John S® (2)....922-0447

EAST LOTHROP

FROM 82 HALE NE TO JUNCTION OF LAKESHORE AV & CROSS ZIP CODE 01915

E R T INC....927-5270
ENVIROPLAN INC....927-5270
HALL Steven P
145 HANNIBAL Beth....922-7496
145 MORAN Donald M....927-8584
145 TALBOT Henry A (5)....927-6531
149 BLASCZAK Raymond
151 HATCH WILLIAM J CONTRACTOR....922-1014
151 HATCH William J (7)....922-1014
153 GEORGANDIS John®....922-2317
155 KLUGE David A® (4)....927-1213
159 SCANLON Lawrence J®....922-3896
161 DOHERTY Anne E®....922-7444
161 DOHERTY Eileen....922-7444
161 DOHERTY Lawrence Jr....922-7444
163 RUSSO Robert B Jr® (6)....927-3799
165 AVERILL Timothy® (4)....927-6105
167 Refused Information
169 SULLIVAN James F....927-0862
171 HEERLEIN Robert® (3)....922-1870

BISSON ST CROSSES

173 PILANEN Peter G® (3)....927-5154
173 PILANEN John....927-5154
174 LaBELLE Laurence P®....922-7270
175 TOOMEY Edward F Mrs®....922-8211
175 TOOMEY Yvonne N....922-8211
176 KENNEDY Nora....922-0897
177 FOLEY B®....927-9625
178 BIRAVELLI N J....927-3178
179 CLAYTON Ernest H Mrs®....922-0877
180 McNUTT Herman L® (3)....922-3594
180 McNUTT John G....922-3594
181 CAMPBELL Robert T® (4)....927-5396
183 CARRATU Eva L....927-4690
183 CARRATU Joan....927-4690

EAST ST BEGINS

185 CLAYTON Kenneth H® (3)....927-2436
186 WILSON Robert A® (4)....927-6095
187 HALPIN P....922-9095
188 HALL Wallace L®....922-3377
191 CONDON William F® (2)....922-8548
191 CONDON William A....922-8548
192 BARTLETT Robert A® (2)....922-9419
192 BARTLETT Donald H....922-9419
193 No Information
197 DEWING Roy K®....922-8601
197 DEWING Elinor L....922-8601
197 KNIGHT Ruth....922-8601

LAWRENCE ST ENDS

199 PARISELLA Joseph....927-1609

PARSONS DR BEGINS

200 TEMPLE B'NAI ABRAHAM....927-3211
201 No Information

SMITHSON DR BEGINS

205 GROSS Saul® (3)....922-6912
205 GROSS Eric M....922-6912
205 GROSS Kurt....922-6912
207 No Information
211 FISHER William® (3)....922-5941
211 FISHER Brenda A....922-5941

CORNING ST CROSSES

217 WHITE Leo J® (5)....922-9338
217 GRANDE Mary E

BODEN ST ENDS

228 BURGESS & LEITH INC....922-8246
228 LINNEKIN Osborne R....922-8246
230 PORTER Harold® (4)....922-6526
232 CHANSKY D M....922-2696
232 JONES John E....922-3955
234 PIERCE Raymond®....927-3534

RAY ST ENDS

236 FEMINO Jim....927-0404
236 LANGERS Henry B....927-2080
237 MURPHY David L....922-3899
238 McCARTHY Leonard D® (2)....922-8237
239 WOODWARD George T®....922-7453
240 RUSSI Richard....927-3698
241 MORRILL John D® (2)....922-7756
241 DAVIES James....927-3168
241 MORRILL David S....922-7756
242 WEAFER Kenneth T® (4)....922-8131
243 PATCH Harold G®....922-1354
244 No Information
245 CARROLL William J Jr® (2)....922-4477
246 RYLEY Nellie R....922-1052

PARRAMATTA RD ENDS

247 BARBER Gregory E® (4)....922-5554
248 TANDEM EQUIPMENT SALES INC....927-8745
248 O'NEILL John E® (4)....922-8088
249 PRINCE CONCRETE FORMS INC....927-7008
249 HOWE William A® (3)....927-2524
249 HOWE Patricia....927-2524
250 FIELD Albert® (2)....922-2986
251 STEIN Lynn E® (5)....922-4217

CROSS ST ENDS

252 CAFAZZO Alexander A®....927-0767
252 CAFAZZO Robert....927-0767
254 VITALE Stephen® (2)....922-1937
254 MacRAE Lewis S....922-7798
256 JOHNSON Charleotte....927-2620
256 JOHNSON Kenneth....927-2620
256 (res)JOHNSON Mayo® (2)....927-2620

EASTERN AV

FROM 81.5 BRIDGE NW TO 10 NORTHERN AV ZIP CODE 01915

5 No Information
7 BAILEY Lloyd C (4)....927-1033
11 No Information
12 HOPKINS Eugene....927-8433
13 ROBBINS F Earl Mrs®....922-4365
14 CARAS Howard A (2)....927-5039
15 MANNING James J®
16 CRANDALL James® (2)....927-4835
18 FITZPATRICK Dennis® (5)....922-9098
19 SANTIN Frank T®....922-7874
20 CRITCHETT Mary J®....922-8429
21 BERNARD Sylvio Jr....922-6399
23 CALDWELL Janet H® (2)....922-2397
24 BONAIUTO Joseph F (2)....927-0995
25 BURAK Anthony A® (2)....927-0321
25 BURAK Richard J....927-0321
26 EMERSON Stanton® (2)....927-0639
27 DOWNS George A® (3)....927-9290
28 PHELAN Hope....927-0810
28 PHELAN Paul E....927-0810
30 CARR Arthur T® (2)....922-3489
31 LAVOIE Richard W®

(Cont)

EASTERN AV (Cont)

32 SIGURDSON Mark S 922-1047
33 No Information
36 CARLTON Phillip W® (4) 927-1397
37 NELSON Oscar E® 922-2453
38 CARLTON John W® (2)
39 MENESALE Stephen J (2) 922-1101
40 LITTLE J A 922-9259
41 EKLUND Carl M® 922-7937
42 StHILAIRE Joseph E® 922-9170
42 StHILAIRE Vance 922-9170
43 TAYLOR Lillian L 922-5420
44 ABRAMS Mary A® 927-6682
44 ABRAMS Denise L 927-6682
44 A8RAMS Penny 927-6682
46 GRANACKI William J® (3) 922-4772
47 DODGE Ernest L® (2) 922-8340
49 ZANUCCOLI Armando® 922-1123
51 FREDERICKSON Philip O® (2)
52 KNUDSON Darrell D® (5) 927-4671
53 LEFAVOUR John W® 922-0903

EATON AV

FROM 5.5 GILES AV NW TO 21 LINDSAY AV ZIP CODE 01915

2 JENSEN Harry H Jr 922-2652
3 GENTILE Salvatore® (4) 927-0627
3 GENTILE Peter John 927-0627
3 GENTILE Theresa M 927-0627
5 MOROSE Anthony J® (2) 922-5213
5 MOROSE Gregory J 922-5213
5 MOROSE Michelle J 922-5213

LINDSAY AV CROSSES

ECHO AV

FROM 277 ELLIOTT N & NW BEYOND CONWAY TO 14.5 GOODYEAR ZIP CODE 01915

1 AUGER Patricia A® 922-0263
3 TREMBLAY Paul N® (5) 922-7258
5 BUTTIGLIERI Frank R Jr® 922-6370
5 8UTTIGLIERI Frank R III 922-6370
5 8UTTIGLIERI Theresa M 922-6370
6 8EVERLY SCHOOL FOR THE DEAF 927-7070
6 KAUFER Michael 922-4113
6 MacARTNEY D 927-1971
7 No Information

BERTHA AV BEGINS

13 CROWLEY John J® (7) 922-3805
17 POST Eric C® (2) 922-6454
18 DOWNER George B (3) 922-2279
18 DOWNER George B Jr 922-2279

OVERLOOK AV BEGINS

19 COLONIAL PAVING CO INC 922-8142
19 PIERCE John M (3) 922-8142
23 FURNARI Joseph® (2) 922-5760
23 FURNARI Patrick (5) 922-1566
27 LeBLANC Leslie E 922-4875
28 ELBOT Eric F® 922-6166
30 SHEA R E 922-2532

STURTEVANT ST CROSSES

33 LaFORGE Robert 927-3021
34 DUNN Charles® (2) 927-1534
35 DiANGELO Sharon® (3) 927-1699
36 WOODS Mary L® 922-2935

MATTHIES ST CROSSES

41 8EHNKE John H® (4) 927-4898
42 JAMESON Anita J® 922-3865
42 JAMESON Cindy 922-3865
43 COLANGELO John N® (2) 922-6581
43 GRONDIN M® 922-6581
43 COLANGELO Judith E 922-6581
43 NADEAU Pauline 922-6581
44 MACARO Florence M® 922-5272

BELMONT ST CROSSES

47 MARSELLA Louis® 922-9386
49 SVEDA Irene 927-4452
49 SVEDA William J 927-4452
50 No Information

CONWAY ST BEGINS

EDGEWOOD RD

FROM 8 LONGMEADOW RD NE TO DEAD END ZIP CODE 01915

1 RICHARDS D F 922-3477
1 RICHARDS Nancy B 922-3477
4 PADDOL Michael® 922-2682
6 HENTOSH John J® (4) 927-3237
7 PELLETIER Joseph R® (4) 927-0641
8 TURNER Steven L® (3) 927-9287

EDWARDS

FROM 52.5 CABOT NW TO 57 RANTOUL ZIP CODE 01915

2 SALON diCAPRI 922-9664
4 O'BRIEN Charles S
5 C & G AUTO BODY 922-9097
6 McNEIL Blanche
7 8RADLEY Richard 927-7234
7½ VACCARO Steven® (3) 922-3807
9 MARCHETERRE Leona R® 922-8474
9 MARCHETERRE Joanne R 922-8474
9½ McKENNA William 927-6217
11 GOLDSMITH David 927-3473
11 KOLHONEN Edwin 927-2291
13 LEBEL 8ruce E 922-4928
13 MASFORROLL Rita 927-5345
13 MAVROULES S 922-4928
13 SPAUSE William 927-2253
15 KADLICK Gerard V®

EISENHOWER AV

FROM 196.5 HALE N BEYOND CRESTLINE CIR TO DEAD END ZIP CODE 01915

3 CUTLER Phillip® (4) 922-3408
3 DUCHIN Pamela S 927-4556
4 HOGAN Louise M® 922-1954

PASTURE RD BEGINS

6 MORRISON F Winslow® (2) 922-0918
7 ESSLER Gordon J® (2) 922-0664
8 ROSENBERG Stanley H® 927-1177
9 JARNES Louis S® 922-2589

CRESTLINE CIR BEGINS

11 DRAGONAS Peter® (3) 927-2256
12 FUREY Martin J®
13 PERKINS Raymond F® (4) 922-7706
13 PERKINS Ronald M 922-7706
14 PELONZI Gerald A® 927-3249
15 GOLDBERG Robert® (2) 922-1467
16 FRANKLIN LIFE INSURANCE CO 922-4595
16 WALSH DAVID J INSURANCE 922-4595
16 WALSH David J® 922-1258
20 COVE SCHOOL 922-3658

ELEANOR AV

FROM 45.5 SHORTELL AV SW TO DEAD END ZIP CODE 01915

1 No Information
2 GOODWIN Albert S® 922-4218

SOUTH TERR ENDS

10 CONROY P 922-2165

ELIZABETH AV

FROM 29.5 SHORTELL AV SW & S TO DEAD END ZIP CODE 01915

4 ELLARD M C 927-6739
8 TONEATTI Irma J® 922-6770
8 TONEATTI Harold J 922-6770
9 GURIN Maxine J 922-8307
9 MANDES Stacy M 927-6361
15 RISOLDI Frank J® 922-7752
15 RISOLDI Frank J Jr 922-7752

ELLINGWOOD CT

FROM 10 CABOT NW BEYOND B & M RR TO 20 SCHOOL ZIP CODE 01915

7 SHARRETT 8eulah® 922-1643
7 SHARRETT Toreva 922-1643
13 No Information

B & M RR CROSSES

31 VACCARO Joseph® (4) 922-1035

ELLIOTT

FROM 326 CABOT NW & W THEN NW BEYOND BEVERLY HILLS AV TO DANVERS TOWN LINE ZIP CODE 01915

8 EAST COAST SOFTWARE 927-9229
8 DONAHUE Robert 921-0120
13 DEL-WEST INC 922-4119
14 MEATS UNLIMITED 922-2118
14 WHAT'S FOR DINNER? 927-5533
14 CLYSE Robert® (2) 468-2659
16 DeCESARE Darlene 927-3909
16 DIANNO Kathy 927-6635
16 McGRAIL James 927-1652
16 POHAS John Jr 927-3344

GALLOUPE AV BEGINS

22 MAZZAGLIA Thomas J® (5) 927-4708
24 ARSENAULT Robert K® (5) 922-5160
24 8UTLER Russell 927-5113
24 KERR Norman 922-8397
31 MURPHY M P 922-1106
31 MURPHY M P 927-0985
32 CROCKER Raymond® (4) 922-2856
32 DANIEL Calvin® 922-2856
33 8ATEMAN R M 922-7291
33 CORMIER B 927-7659
33 GRENIER Oliver A Jr 927-6226
33 WOO Gregory S 927-7439
33 (#3)No Information
33 (#4)BOURAS Evangelina 927-3732
40 ALBIERO Alfonso F® 922-8230
41 L'ITALIAN Ella 927-1554
41 PARISI Salvatore J 927-4576
41 ROBESHAW Everett 922-2542
41 ROBINSON F 921-0677

MECHANIC ST ENDS

44 BOULIN Joseph 922-7057
45 8AMFORD E S 927-5846
45 ROSSETTI L A 927-2794
45 SCHROEDER Dean P 927-1224
47 (rear)8ECK Wayne® (4) 922-1524
49 8OUCHARD Therese 922-8267
49 FLYNN Jennifer Miss 927-0322
50 NEW ENGLAND SCHOOL OF REAL ESTATE 927-1600
50 SALVATION ARMY THE 922-4522
50 8ARLOW D O 927-3478
53 COSTELAS G 922-8032
53 THOMPSON Scott 921-0604

CHASE ST CROSSES

60 No Information
61 COLONIAL CLEANERS 922-3680
61 COLONIAL FORMAL WEAR 922-3680
70 No Information

RANTOUL ST CROSSES

79 No Information
81 HALEY F S REALTY 922-8872
81 HALEY REAL ESTATE & TAX OFFICE 922-8872
81 WALK-IN TAX CENTER 922-8872
83 VILLAR'S FRED STUDIO OF SELF DEFENSE 921-0616

PARK ST ENDS

85 GREENLEE Marilyn 927-7205
85 HEFFERNAN J M 927-1902
85 LATACZ Andrew 921-0595
85 LEVIN G 927-7221
85 MESKO B 922-2759
85 MOORE Thomas M 922-8402
85 RICE Lesley 927-3179
85 SCOTT Cheryl 927-8154
85 YEOMANS David 922-0894
87 No Information
88 No Information
89 No Information
94 CIVITARESE Leonardo 922-5356
102 FANNING Steve 922-1307
102 (#2L)DeANGELIS Darlene G (2) 922-6773
104 JETTE Steven
105 No Information
109 No Information
110 CARRATU Carmella K 922-4468
110 TITUS Gerald 922-6759
112 VIN'S MOBIL SERVICE STATION 922-9871
115 COHEN Sylvia I® 922-2495
115 COHEN Abraham 922-2495
115 COHEN Rosalie 922-2495
117 UTILITY METAL PRODUCTS COMPANY INC 922-0581

B & M RR CROSSES

139 HY8RID COMPONENTS INC-ACCOUNTING OFFICE 927-6160
139 SANTAMARIA ASSOCIATES 922-2491
139 SANTAMARIA THOMAS 922-2491
139 (ofc)BROWN GORDON 927-1800
139 (ofc)FINTONIS SUSAN BEANE 927-1800
139 (ofc)HARDY RALPH H 927-4002
139 (ofc)JONES CHARLES E 927-1800
139 (ofc)PIERCE CARL 927-1800
140 ALCO FABRICATIONS CO 922-6855
140 DAY-HABILITATION 922-8920
140 HYBRID COMPONENTS 927-8300
140 HYBRID COMPONENTS INC 927-5820
140 MACHINE TECHNOLOGY 927-1900
140 MORGAN MEMORIAL GOODWILL INDUSTRIES WORKSHOP 922-1194
140 SHAIRCO ENGINEERING 921-0450

DOCK LN BEGINS

BECKFORD ST BEGINS

142 LaROCHELLE L 922-7709
142 WILCZEK Drew 927-6590
144 RUTLEDGE SERVICE 8UREAU 927-2025
148 CLARK Harry C Sr® (2) 922-8425
181 DYNA-PERT DIVISION USM CORP 927-4200
181 TURNER TANNING MACHINERY DIVISION 927-4200
181 U S M 927-4200
181 WORMSER ENGINEERING INC 922-6021

B & M RR CROSSES

222 HARVEY'S DOOR & WINDOW 922-8911

BASS RIVER VIADUCT CROSSES (UNDER)

240 POTTER'S PANTRY 927-5512

MC KAY ST BEGINS

242 COLONIAL 8ANK THE/DIV OF LYNN FIVE CENT SAV 8K-8EVERLY OFC 777-1600
244 SAL'S GAMES INC 922-0525
244 SAM'S CLEANERS & LAUNDEROMATS 922-2120
245 FAIRWEATHER 927-1966
245 RUFFELS Charles® 922-8826
245 BLACK Joseph A 922-7416
245 8LOCK Irving 927-0622
245 BOWDEN I H 927-3278
245 8RENNAN Mary E 927-1604
245 CAMERON M 927-5727
245 CHASE Wilbur R 927-1138
245 CLARK Nellie F 922-1579
245 CLARKE Irene 927-5680
245 COHANE William E 922-5758
245 COLE Ruth R 922-0309
245 CONRAD Carl A 927-9157
245 COOKE Florence T 927-5547
245 CURRAN Neil 927-4924
245 DOVE Stuart C (2) 927-3775
245 ELLIS Theresa 927-9370
245 FIELDING Robert A Jr (2) 927-8522
245 FONTAINE Raymond E 922-8935
245 GAGNE Donat T (2) 922-2821
245 GOODELL Donald R 922-6852
245 GREEN Henry (2) 927-8531
245 HARVEY P E 922-2707
245 JACKSON Elizabeth J 922-7298
245 KEEGAN A L 922-1983
245 KENDALL Eleanor L 927-1899
245 La8RIE Cecile L 922-8938
245 LAW Marguerite M 922-1905
245 LYONS Mary E 922-3039
245 NEW Edna A 927-4198
245 NOONAN Bertha 921-0216
245 PRAMULIS Peter 8 927-5189
245 PRESTON Arthur A 922-6470
245 RICHARD Joseph (2) 922-8795
245 RILEY William 927-1775
245 SANDBERG Robert N Mrs 922-0589
245 SMITH Paul 922-4866
245 SPAIN Clara M 927-5496
245 STROMBERG Herman A 927-4937
245 STROUT Clifford P 927-5561
245 TRENOWETH Geraldine 927-4999
245 WATHEN William O 922-4493
245 WILSON Walter 927-3531
245 YEATON Edith A 922-3346
245 (#4)PRETOLA Madeline 927-3453
245 (#11)RICHARD Joseph A 927-1169
245 (#3L)CASEY Margaret 927-5099
245 (#103)MacLACHLAN Greta M 922-6535
245 (#107)No Information
245 (#113)No Information
245 (#213)CARBONNEAU M 921-0459
245 (#402)No Information
245 (#406)LARRIVEE G M 927-9497
246 (#B)WHITE HEN PANTRY 927-6781
250 LENA'S PIZZA & SU8S 927-8735
252 FINN JAMES A & SONS 922-0379
254 LUCKY'S HAIR STUDIOS & BEAUTY SALON 927-6008
254 MR LUCKY'S HAIR STUDIOS & BEAUTY SALON 927-6008

COOLIDGE CT BEGINS

261 BEESLEY Raymond W 922-5679
263 LARIVEE Neil J® (2) 922-7450
265 KIRRANE Philip M 927-1510
267 ERVING Paul R® 922-4719
267 ERVING 8ertha J 922-4719
269 No Information
271 LIACOS Jeff 922-9020
275 MEDINA S 922-6962
275 ROACH Henry F 927-3646

ECHO AV BEGINS

GREENE ST BEGINS

294 DICK & JUNE'S ICE CREAM 921-0433
319 DESJARDINS 8RIDALS BY 927-5511
321 ALVES George® (2) 922-8708
321 TURNER Blanche G Mrs® 922-8708
323 FREEMAN 8 927-5735
323 PRINCE Richard H (2) 927-5735
323 (rear)DICK'S CONCRETE FORMS 927-8682
323½ DOUCETTE Richard (4) 927-3734
324 ANDERSON J 922-6670
325 CREAM Frederick P® (4) 922-5955
326 WHITMORE John D® (4) 927-1202
327 ATWATER Richard M® 927-3743
332 SCANZANI Raymond C®
333 DESJARDINS Charles P® (3) 927-1615
333 DESJARDINS John 927-1615
333 DESJARDINS Peter 927-1615

OPAL AV BEGINS

GREENE ST ENDS

337 8ERG Richard J® 922-6046
340 ANGERS Real A® (2) 927-7122
342 ALEXANDER John R® 922-7349
342 ALEXANDER Jennie A 922-7349
343 McNAMARA Robert® (2) 927-4071

FAIRVIEW AV BEGINS

GOLDSMITH AV BEGINS

346 RATH8UN Kevin 8® 927-5008
347 McNEILL Louis P® (4) 927-1924
347 McNEILL James (1) 927-1924

(Cont)

© 1985 Johnson Publishing Company, Inc.

ELLIOTT (Cont)

347 McNEILL Michael J 927-1924
350 DELOREY David R® (3) 927-3036

NORTHERN AV BEGINS

362 PALUZZI Joseph A 922-5035
364 GOODWIN Carl A® 922-3537
366 MOORE Joseph F® (2) 927-8673
373 FOLEY George G® (2) 922-7698
374 TERZAKIS Theodore J® 922-6244
374 TERZAKIS Cynthia 922-6244
376 DURKEE James I® 922-6869
381 CWIK Joseph J® 922-8763
381 O'NIELL Mark 922-8763
382 REILY James H® (4) 927-6789
384 No Information

HILLSIDE AV BEGINS

391 VITOLO Alfonse® (2) 927-3839
391 VITOLO Alfonse Jr 927-3839
391 VITOLO Reno 927-3839
391 VITOLO Virginia 927-3839
405 VINCENT'S TAILORING 927-5292
405 CHOATE Chunthoa 922-1361
405 MALLETTE Marjorie R
406 HAVIAN Victor® 922-7260
407 BROWN G K® (2) 922-7420
407 TURNER Helen A 921-0230
408 WELCH Elizabeth A 921-0350
408 (#1)CASALE Pasquale (2) 922-3483
411 YOUNG Robert W® 922-7469

COUNTY WAY CROSSES

416 No Information
417 BUCCI Theodore® (3) 927-2573
417 BUCCI Anne Marie 927-2573
417 BUCCI John 927-2573
418 AYERS Elwyn E® 922-1655

GILES AV BEGINS

424 BOVIO Joseph® (2) 922-5067
427 No Information

WINSLOW RD BEGINS

433 POWERS William E® 922-3803
435 CAPOZZI Albert D Jr 927-7215
436 PISANI Anthony J® 922-3566
436 PISANI Michael J 922-3566
437 FROST Philip M® (3) 927-6424
437 FROST Robert 927-6424
437 FROST Thomas 927-6424
437 LeBRUN Alfred J (2) 927-1814

DAVIS RD BEGINS

438 MANNING Michael J®
439 CARROLL Charles J® (2) 922-9467
445 CHAPMAN Frank W 922-0529

CRESSY ST BEGINS

449 PARKS Ralph® (3) 922-6020
453 CROSBY Robert L® (3) 922-5595
457 HAYES William J® (4) 927-4135
459 CIVITARESE Henry Joseph®

WILLIAMS ST BEGINS

463 WILLIAMS George E® (4) 927-0662
463 WILLIAMS Dyke A 922-3910

FRIEND ST BEGINS

476 CLARIZIA Peter D® (4) 927-6628
481 No Information
482 HUTCHINS Edwin C Jr® (5) 927-6040
485 CRAFTSMAN SHIPP CO INC 922-9043
485 FRIEND-SHIPP PRESCHOOL 922-9043
485 SHIPP Donald M® (3) 922-7991
485 SHIPP David D 922-7991
485 SHIPP Diane 922-7991
488 StALPHONSUS RECTORY 922-1222
488 (rear)McRAE Harry A® (2) 922-8143
491 SYGOWSKI John (3) 927-9667
491 SYGOWSKI Louis A (3) 922-7163
492 CAVERLY Clifford M Jr® (2) 927-0425
492 CAVERLY Richard 927-0425
493 MARCIANO Angela® 927-0444
493 (#A)No Information
494 VINCENT Bernard C® (3) 927-1981
494 VINCENT Lisa 927-1981
498 MELLO Armandina 927-8491
500 LEFTIN David L®

SUNSET DR BEGINS

506 GASPER David® (4) 922-2654
508 STEVENS Hazel A 922-2795
508 WAHTERA Kurt W 922-0955
508 WRIGHT Scott 927-3503
512 GASTONGUAY Joel A (3) 922-7249

BEVERLY HILLS AV BEGINS

DANVERS TOWN LINE CROSSES

ELLIS SQ

FROM JUNCTION OF ESSEX, CHURCH & CABOT ZIP CODE 01915

1 LEE FRASER AND PATCH INC 922-2330
1 LUNN REAL ESTATE 922-2330
1 MOSSE GEORGE E JR 927-9695
1 MOSSE MICHAEL V 927-9695
1 MOSSE & MOSSE ASSOC 927-9695
3 GAIFFNEY & CONNORS 922-3030
3 (ofc)CONNORS MARY K 922-3030
3 (ofc)CULLINANE PAUL 8 927-7238
3 (ofc)GILMORE PETER 927-7238

ELLSWORTH AV

FROM 72.5 CONANT SE BEYOND MAC ARTHUR RD TO DOUGLAS AV THEN REBEGINS FROM NW OF NURSERY SE BEYOND SCOTT TO 294 COUNTY WAY ZIP CODE 01915

6 No Information
7 AHEARN James J Jr 927-3866

OLD FARM RD BEGINS

MAC ARTHUR RD BEGINS

11 GRINDROD B (2) 927-2029
12 ANASTASI Donald R® (5) 927-0663
13 CORRIA William® (4) 922-4609
15 No Information
16 HATHON Edward C Jr® (5) 922-2483
17 No Information

DOUGLAS AV ENDS

25 No Information
27 IOANNILLI Joseph R® 922-8050
30 AYERS Ralph C® (2) 922-2745
31 GUNNISON Chester® 922-2581
32 CARLSON Helen E Mrs® 922-2458
34 GANNON Margaret S® 922-8747

CORNELL RD BEGINS

36 LAWLER Martin J® (4) 927-2731

NURSERY ST BEGINS

38 GEANAKAKIS George® 927-1417
40 ZARELLA James P® 922-5319
42 McGUIRE Richard F® 922-5771
43 CHARLTON Thomas® (2) 927-6255
43 EVITTS Ellen F (4) 922-2452
44 No Information
45 CAULEY John J Jr® (2) 927-4972
49 FORTUNATO Armand L® (2) 922-2307
49 FORTUNATO Thomas 922-2307

TREMONT ST CROSSES

52 No Information
53 CECILIO Domingos A® (2) 922-7836
54 JACOBSON Andrew C® 922-1846
55 FISHBANE William® (2) 922-3912
57 YOUNG Leroy H Jr® (3) 922-8757
61 KNOWLTON John E Jr® (2) 922-2258
63 HASKELL Grafton P® 922-8116
64 MORAN William D® 922-0962
65 PAPALARDO Paul V® 927-3449

SCOTT ST ENDS

67 MAZZETTA Steven M® (3) 927-6213

ELM

FROM 21 RAILROAD AV NE TO 20 VESTRY ZIP CODE 01915

2 HILL Margaret L 922-1601
4 CANTY Madeline® 922-6825
5 DESPITER Stephen 922-2704
5 MASSISON John W 922-7765
5 MOSSINN John 922-2704
6 LEWIS Doris E 922-3468

ELNEW AV

FROM 203.5 DODGE SE BEYOND NORGE RD TO DEAD END ZIP CODE 01915

2 GEORGE J D Jr 922-4933
3 ENOS Margaret 927-5724
3 ENOS Stephen J 927-7588
3 ENOS Warren L (2) 927-5724
4 CHITRO Olga®
5 MILLER James D® 927-1833
6 DeBAGGIS Alexander® (3) 927-7146
7 CRISAFULLI Frank J 927-2425
8 KINCHLA Paul F® (4) 922-8132
9 REEVES Richard 922-4907
10 BROWN Craig® (4) 927-0919
11 BOYNTON Sumner® (2) 922-0606
12 DALEY Richard F® 922-0029
15 MONTEVECCHI Aldo L® 922-7363
16 FROST William® 922-7847
17 KUSIAK M J® 927-1168

NORGE RD ENDS

18 TAYLOR Keith A® (4) 922-5110

ENDICOTT

FROM 10.5 THORNDIKE NE TO 21 ABBOTT ZIP CODE 01915

1 No Information
6 GODIN Mark (2) 922-5102
7 No Information
9 ASSOCIATED PODIATRISTS OF BEVERLY 922-0288
9 McGINNESS Kevin 8 922-5813
9 (ofc)McGINNESS JOHN W DR 922-0288
9 (res)McGINNESS John W Dr® (2) 922-5813
9 (res)McGINNESS Laurence E Dr 922-5813

ABBOTT ST CROSSES

ENON

FROM 140 DODGE N BEYOND SARGENT TO WENHAM TOWN LINE ZIP CODE 01915

2 COMPSET 922-1955
2 JOHNNY APPLESEED'S OUTLET 927-6166
2 MINUTEMAN PRESS OF BEVERLY 927-8757
2 SPORTSMEN'S BARBER SHOP 927-3429
4 EXECUTIVE SYSTEMS REALTORS 922-7084
4 SHAWMUT MERCHANTS BANK N.A. 927-1300
5 Vacant
6 DOANE Auriel D® (2) 922-1953
7 No Information
8 SULLIVAN ALAN R INC 927-3585
10 EDIE'S LUNCH 922-4952
10 MAC'S RESTAURANT 922-9525
10½ CUTTERS' GALLERY 927-1774
12 GASPAR Hutchinson R® (2) 927-0881
12 WALKUP Ruth® 927-3956
13 HAIKU HAIKU CHINESE RESTAURANT 927-6870
14 BROWN Forrest (3) 922-B577
14 LITTLE William D 927-5212
14 MAZZOLA Thomas 922-7426
16 CAULK DIANE E 927-1037
16 ENON COUNSELING CENTER 927-1037
16 HOLISTIC HEALTH-POLARITY THERAPY 927-1037
16 RAND DOROTHY 927-1037
16 (ofc)CALLAHAN CYNTHIA 927-1037
16 (ofc)CLARKE MARY 927-1037
16 (ofc)GARDNER ALICE 927-1037
16 (ofc)WEBSTER ROBERT 927-1037

LAKEVIEW AV BEGINS

20 GASTONGUAY George J® (2) 922-2214
22 BOURGEOIS Louis 927-6108
22 O'BRIEN Michael 927-6108
23 DEPOT PACKAGE STORE 922-1550
23 HARVEY'S AUTO BODY 927-3341
23 WINE SHOP 922-1550
24 COSENTINO John® (4) 922-2475
25 EASTERN SAVINGS 927-5890
25 OH BUSTER'S DELI 922-9653

HOOVER AV BEGINS

30 WOODWARD Quincy A 922-9417
35 DAWSON'S TRUE VALUE HARDWARE STORES 927-1320
35 PURITY SUPREME INC 922-1288
38 B P OIL INC 922-9009
40 ARTS & CRAFTS WHOLESALE INC 922-2420
40 HOBBY CATERERS 922-7442
40 McDONALD'S RESTAURANTS 922-1884
41 DUNKIN DONUTS 922-6355
44 NORTH BEVERLY SUNOCO STATION 927-0838
44 U-HAUL CO 927-0838
45 COMMODORE THE 922-5590
46 FRANGOS Speros® 922-0107
46 FRANGOS George 922-0107
56 Vacant
57 MARINER RESTAURANT INC THE 922-8000
59 MANIATIS Richard® (2) 922-9558
61 COOK Edmund M® (2) 927-2254

LINCOLN ST BEGINS

65 HUTCHINSON Lorena M® 927-2370
69 JACKSON Russell A® 922-4385

FILLMORE ST BEGINS

71 COMPANION II 774-1109
71 NORTHERN TREE & LANDSCAPE CO 927-9394
71 ROSS ANSWERING SERVICE 922-4463
71 THERIAULT Richard® (2) 927-0631
71 LURIE Arthur 927-0631
71 LURIE 8enjamin 927-0631
71 THERIAULT P 927-1059
73 NADEAU James P 927-5132
73 PIWONSKI H A 927-0202
75 BROWN Phillip (2) 927-2937
75 ORLANDO Natale 927-1508
75 SEMONS Pauline R 927-2853

WILSON ST BEGINS

77 HORSMAN Herbert Sr® (2) 922-8635
77½ HORSMAN Kenneth R® (4) 927-3248

SARGENT ST BEGINS

85 KELLY Brenda M® (4) 922-0560
85 KELLY David 922-0560
85 KELLY Robert 922-0560
85 KELLY Stephen 922-0560

ESSEX

FROM 4 CHURCH NE BEYOND FOREST THEN NW TO WENHAM TOWN LINE ZIP CODE 01915

3 NORTH SHORE COMMUNITY COLLEGE 927-4850
4 MOSSE & MOSSE ASSOCIATES 927-9698
4 CASSIDY Claire 927-0530
4 LEVESQUE Raymond 922-4761
7 AUDESSE Marie 927-2341
8 MacDOUGALL A Mrs 927-4347
10 MOLLET Marion 927-3584
14 PAGE Harold R

BRISCOE ST ENDS

16 MAGLIO Louis (2) 922-5887
17 DEVARENNE S 927-7589
17 PHILLIPS N J 927-8573
17 (#A)HAYES Virginia M (2) 922-8433
19 SMITH Christopher M® 927-8263
19 JEDREY L A 922-0058
19 KAPNIS J 927-1009
19 NOWERS J 8 927-9637
19 RUST D L 927-3330
20 GLOVER Barrie L® 927-2656
20 MELLOR Letty S 922-7759
20 WHITE D C 922-0482
22 8ROTCHIE Walter J® 922-7047
22 KACZOR Joseph (2) 927-8518
22 MELLO 8 927-3497
22 O'CONNELL Daniel 922-0382
22 RUNDLETT Dexter W 922-6130
22 RUNDLETT Judy 922-6130
22 (rear)CAMPBELL Leo R (2) 927-4683
23 No Information
24 FOSTER M G 922-8152
24 HARRINGTON Arthur J (2) 922-7474
26 KENNEDY Robert 922-8336
28 8ARTER 8rian R 922-6252
28 DAVIS Rebecca 922-7573
30 KARPICH Teofilia

WINTER ST ENDS

32 8EVERLY CITY PUB LBRY MAIN L8RY 922-0310
32 BEVERLY PUBLIC LIBRARY MAIN BR 922-0310

DANE ST CROSSES

36 ATWOOD D 927-0084
36 CONDON Ray E
36 HENRY 8arbara L 927-6637
36 JEWETT Hazel F 922-6752
36 NEWPORT Barbara E 922-6985
40 8USHEY Mary
41 COVIELLO Robert C® (2) 927-2043
42 (res)ALEXANDER Thomas J® (3) 922-7356
43 RISOLDI John J® 922-1303
44 BERGERON N 922-2002

CHARNOCK ST CROSSES

46 MORRISON Gary® (4) 927-2005
47 BRIODY Leonard L® (2) 922-1257
47 BRIODY Margerie L 922-1257
48½ LAROCQUE M L 927-3831
49 HEFFERNAN Ruth® (2) 927-1319
50 WILCOX Carole® (2) 927-6158
51 SELIN Paul® 927-5715
51 MAYWARD Catherine 922-7714
52 PURDY Frank W® (3) 927-2749
52 McCARTHY Donna A 927-2749
53 MUNROE Helen W® 922-9175
53½ MILLETT Wilbur F® 922-8145

MUNROE ST ENDS

55 8ROTCHI John F Jr
57½ FIFFICK John 927-6762
58 CONRAD M F 927-6470
58 STANLEY HOME PRODUCTS 922-1774
58 BROWNE Stephen A 927-4564
58 GAGE Janice (3) 922-5201
58 PRATT Jeanette 922-1774
59 CRISAFI Mildred C (2) 922-7550

JACKSON ST BEGINS

60 RAMSDELL Ted A® (3) 927-2669

MADISON AV BEGINS

61 PECKHAM Ruth E 922-2653
62 RICHARDSON John W 927-5188
62 THORNTON Maureen S 922-3785
63 MAGGIACOMO Edmund 927-5717

HANCOCK ST BEGINS

64 HARRIGAN Robert 8 922-1686

BAKER AV BEGINS

65 CONNOR Ronald E® (3) 927-6483
65 8RULEY E F 922-6619
65 GATELY Barbara 927-6671
65 MONROE 8 921-0199
66 FREEDMAN Marie
66 SYDORKO Tony 922-2256
67 WARREN Alex 927-0905
68 FRANCIS Anthony L 927-6581
68 KILLEEN Brian P (4) 922-5165
68 KILLEEN M E 927-3159
69 8ERTUCCI Harry 927-6696

BURTON AV BEGINS

(Cont)

ESSEX (Cont)

70 No Information
71 EATON Eva W
72 EMENEY Douglas J® (3).....922-9246
72 EMENEY Debra Jean.....922-9246
72½ CURRIER Raymond H Jr (3).....922-0773
73 BERGERON Robert® (2).....927-4220
74 LINDQUIST Hiel E® (3).....927-2769

BISSON ST BEGINS

76 FOLSON Richard B® (3).....927-8849
77 KINDRED Wallace.....922-9039
78 No Information
80½ WILKINS Donald E.....922-1957
81 BUCHER Hans® (3).....922-6744
82 HENNESSY Arthur C®.....922-9404
82½ HENNESSY Michael T (6).....927-4126

PRATT AV BEGINS

84½ MANFRE Anthony.....927-6833
84½ NORTON Dave.....927-6833
84½ ROBINS Carol Dr.....927-6833
85 MUISE Richard A
86 SUDAK D C.....921-0610
86½ SUDAK Arthur J (5).....927-1294
86½ SUDAK Catherine M.....927-1294
87 GRASSIN Elizabeth K®.....922-2501
88 SHULIMSON Gina.....922-2930
88 WENDER Deborah J.....922-2930
88 WILLIAMS Gerry.....922-2930
89 MILLS Linda M (3).....927-0946
90½ PICKARD B E.....922-7997
91 O'DONNELL Bertha M®.....922-5926

PEABODY AV BEGINS

94 WALLACE A T.....922-1514
95 No Information
96 HOWE Donald E® (2).....922-7207

CEDAR ST BEGINS

98 O'BRIEN Daniel C.....922-3093
100 MURPHY M Virginia®.....922-4114

HURD STADIUM ENTRANCE

107 ATTRIDGE Robert W® (2).....922-5848
107 O'HILL Margrette.....922-5848
110 CHALIFOUR Paul N®.....922-0856
110 CHALIFOUR Nancy J.....922-0856
111 NOLET L.....921-0484
112 BURACZYNSKI John P® (2).....922-7564
114 (res)POTTER Natalie A
115 GRANT Doug S (2)
116 PILLSBURY Charles D.....922-4151
116 TRASK Ruth.....922-4151
119 MacARTHUR Doris®.....922-2784
120 No Information
122 MASON Wendell®.....922-5686
122 COUNIHAN Kevin.....922-5686
123 VanDeWATER Robert H® (5)...927-8575
123 KRIVIT Kenneth.....927-2280
124 PINANSKI Melvin® (2).....927-0743

NEWBURY ST BEGINS

BERTRAM ST BEGINS

128 COREY Virginia G®.....922-5964
128 AMARI Roseann.....927-8833
128 GRANT T.....927-8833
128 GREGORIE Mabel B.....922-5964
129 POPE Dennis (2).....927-6335
130 TRIES James H® (3).....927-2124
130 GESTAL William Jr.....468-3997
130 TRIES Kenneth.....927-2124
130 TRIES Mark.....927-2124
132 BATES John J® (2).....922-8514
132 BATES Thomas G.....922-8514
132 TIRRELL James (2).....927-9166
133 HANSBURY John Mrs®.....922-5968

SHERMAN ST BEGINS

135 FLANIGAN Edward P® (2).....927-1246
135 FLANIGAN Patricia.....927-1246
136 CONGDON Raymond J® (2).....927-0721
139 GOVE Robert H® (2).....922-0556
140 FIELD David G® (7).....922-5672
141 PIERONI Robert M® (5).....922-7620

LOWELL ST BEGINS

WARREN ST BEGINS

148 DAVIS Richard C Jr (4).....922-8361
148 DAVIS Richard
'children's phone'.....927-7214
149 WOOLAVER James T.....922-3859
150 FORWARD Maxwell L® (3).....922-0898
151 HUSSEY Philip D.....922-4013
152 DYER Dennis M®.....927-4142

MAGNOLIA ST BEGINS

GARDNER ST BEGINS

154 MAHON William J.....922-3597
154 MESTOR Sandra L (2).....922-3597
157 No Information

HAWTHORNE ST BEGINS

161 MOORE C W.....922-5434
162 HUTCHINSON Harry E® (2).....922-8783
162 MURPHY Michael.....922-8783
163 DOUGLASS John (2).....927-5193
165 CARRIER Douglas.....922-0191
165 CARRIER Ed.....922-0191
165 CARRIER Freda.....922-0191
165 CARRIER Mitchell.....922-0191

CORNING ST BEGINS

166 No Information
167 POCHASK John S® (2).....927-1480

SPRING ST ENDS

171 TAYLOR David A Jr®.....922-8887
173 FILMORE Jeffrey M® (3).....922-7365

PARRAMATTA RD BEGINS

177 FOLEY William J® (2).....922-0415
179 BROTCHIE Walter J® (2).....922-5521

LAKESHORE AV ENDS

184 BOSTON & MAINE RAILROAD .922-8073
191 MONTSERRAT
SERVICE STATION.....922-2788
198 No Information

BRIMBAL AV BEGINS

KELLEHER RD ENDS

COLON ST ENDS

221 BRADY George W.....922-2618
225 WEEKS Gordon N®.....927-3183
225 LLOYD D I N.....927-3932
227 ENGDAHL Walter H®.....922-9498

KELLEHER RD BEGINS

231 BROPHY Charles J Jr® (2).....922-1922
231 BROPHY Matthew.....922-1922
231 BROPHY Michael A.....922-1922
232 KELLEHER
CONSTRUCTION CO.....922-0080
232 KELLEHER FUEL COMPANY....922-0080
232 (ofc)KELLEHER JOHN C JR.....922-0080
234 KELLEHER Timothy.....922-0469
234 (res)KELLEHER John C
Jr® (2).....922-0469
235 CAHILL James P® (6).....927-7160

ESSEX APTS BEGINS

238 CLARK SCHOOL FOR
CREATIVE LEARNING.....927-0899
238 BARTLETT H.....921-0655
238 BERG G I.....927-2619
238 BLAIS Lisa.....922-0439
238 McDONOUGH William J Jr.....927-1192
243 HARBORLIGHT
MONTESSORI SCHOOL.....922-1008
245 HENDERSON Ernest B®.....922-3771
245 BUSHEY Edward J.....922-7808
245 DEMALA Nicholas J (2).....922-8518
245 EDWARDS Cora F.....922-6585
245 HAMELIN M E.....922-0724
245 KINDER Thomas.....927-0879
245 LEGER Arthur.....922-8129
245 LOW James N.....922-2588
245 MASON William A.....927-8044
245 MURPHY R K.....927-9685
245 NORTON H A Mrs.....922-4841
245 RUSSELL Charles A Mrs.....922-5302
245 SCANLON Josephine.....927-1143
245 SWANSON Swan (2).....927-2150
245 TOOMEY Barbara.....927-7349
245 WAITT D G.....927-3172
245 (rear)CATALLI Antoinetta Mrs.927-2542
245 (rear)GRIFFIN Helen J.....922-1742
245 (rear)KENNEY Earl L.....927-6534
245 (rear)LABELLE C.....922-0945
245 (rear)REUHER Sophie.....922-1534
245 (rear)TOMEO E Charles.....922-7149
245 (rear)WIRLING Virginia C.....927-7362
245 (#3)DiGIUSFINO Frances.....927-3666
245 (#3)GRAPOVA Grace J.....922-6209
245 (#4)McEACHERN Richard
W (2).....922-2046
245 (#7)GORDON Blanche.....922-8995
245 (#11)TUCKER Eleanor J.....927-9377
245 (#12)CHIORMITRO Margaret....922-8639
245 (#13)DRISLANE Esther T.....922-7208
245 (#23)GENOVA Dorothy F.....922-9116
245 (#26)CRAM Emma F.....927-0812
245 (#28)JOHNSON Ida M.....927-0463
245 (#31)MINIGELL Emma.....927-1932
245 (#33)BLANCHETTE Eliva.....922-4067
245 (#34)DAVICO Elena.....922-4063
245 (#41)MURPHY William F.....927-4729
245 (#43)CARPENTER Charles Mrs.922-7650
245 (#46)No Information
246 DOENCE Jonathan®.....922-4152
246 (#2)No Information
251 SCOTTI William G®.....922-3189
252 BURKHARD Stanley® (2).....922-8273
254 Y M C A.....927-6862
254 YOUNG MEN'S CHRISTIAN
ASSOCIATION-AQUATIC
CENTER.....927-6855
254 WALTERS S Evan (3).....927-8172
255 WILLSON I L®.....922-0231
256 No Information
259 McLAUGHLIN Henry B® (4).....927-6638
265 KALOS ADULT
HEALTH PROGRAMS.....927-9070
265 KALOS ADULT
HEALTH PROGRAMS.....927-9074
265 MEDIPLEX OF BEVERLY-A
LONG TERM CARE FACILITY..927-3260
265 BARTER Charles.....922-2028
271 BAILEY James® (2).....927-3088
272 JONES Mary K.....927-1517
272 (res)JONES Charles E®.....927-1517
273 COLE B T® (4).....927-2157
273 SAYWARD Eric.....921-0114
277 KINGSLEY Margaret E®.....922-8416
277 KINGSLEY George B.....922-8416
278 DICKMAN Charles A® (2).....927-1997
281 AMBERMAN Harold R® (4).....922-2560

COLE ST BEGINS

284 DESLAURIERS Norman® (2)....922-6097
287 HILLER Marion R®.....922-1337
287 DOYLE R Bruce (2).....922-1337
288 No Information
289 STANDLEY Freda®.....922-3825
290 DALLAS James L®.....922-6126
291 SPERANZA Joseph John Dr®....927-4357
299 ACCIAZTTI Simone® (6).....927-5507
300 ERIVMAN Gloria C Mrs®.....927-2478
304 STANTON Michael A.....922-3888
307 SCANZANI Armand D®.....927-0842
307 SCANZANI Jane.....927-0842
308 BROKVIST Henry V® (2).....922-7783
311 NELSON Kenneth B® (5).....927-3338
312 ARCHER Stephen® (4).....922-7243
312 JONES Julie E
313 WEBBER Dorothy G® (2).....922-4083
313 I'ANSON Dorothy F.....922-4083
315 NIMBLETT John W Jr® (2).....927-2513

EVELYN RD BEGINS

316 MacDONALD T P.....921-0015
316 (rear)APPLETON WILLIAM
POULTRY FARM.....922-1360
316 (rear)APPLETON William® (2)..922-1360
317 HICKS Albert C® (4).....922-0691
317 HICKS Pamela A.....922-0691
319 BOSSIO John M®.....922-6392
320 APPLETON Janet®.....922-6293
320 APPLETON Thomas A.....922-6293
340 GASPAR Norman E® (3).....927-3859
340 GASPAR Dwight G.....927-3859
340 GASPAR John N.....927-3859
344 No Information
346 POLLOCK Janet A (2).....927-2920
348 No Information

EXIT FROM STATE HWY ROUTE 128

350 CHANDLER Joan.....927-8785

ENTRANCE TO STATE HWY ROUTE 128

STATE HWY ROUTE 128 CROSSES (UNDER)

360 DION Alfred J®.....922-8261
360 DION Mark.....922-8261

BEAVER POND RD BEGINS

EXIT FROM STATE HWY ROUTE 128

ENTRANCE TO STATE HWY ROUTE 128

400 CARSLEY MALCOLM B.....922-2441
400 ESSEX STREET
ASSOCIATES.....922-3390
401 TURTLE CREEK
RESIDENTIAL COMMUNITY....922-1112
401 HILLER Donald C® (3).....927-2459
401 LEARY M Jeanette®.....922-0771
401 POLONSKY Asa L® (2).....922-6699
401 TIBBETTS Warren L®.....922-7264
401 BARON H.....927-7343
401 BEAULIEU E.....927-7057
401 BERRY R C.....921-0231
401 BONJORNO Cassie R.....922-9301
401 BOWEN P.....927-8042
401 BROMBERG Robert.....927-2117
401 CALLAHAN E.....921-0140
401 CALLOR Sophie A.....921-0127
401 CAPANO J.....922-6492
401 CLARKE Dorothy M Mrs.....922-4944
401 CLEMENTS Elizabeth.....927-4238
401 CLOYD John S (2).....922-5631
401 CONNOLLY B B.....922-8209
401 COOK A Edward Mrs.....922-4272
401 DeLARA C M.....922-4615
401 DeVEAU M D.....921-0043
401 DiLORENZO Anthony.....927-2512
401 DiLORENZO Louise.....921-0079
401 DOYLE E Joseph.....921-0282
401 DURKEE Lasca.....921-0141
401 EAGAN James F (2).....922-2585
401 EYBERSE John.....921-0004
401 FOLEY M M Mrs.....922-1712
401 FOSTER Ira.....927-7343
401 FULLER L.....927-8704
401 GARY A.....922-8779
401 GOODWIN Ruth C.....921-0281
401 GRIFFIN William E.....922-8871
401 HAIGHT Betty.....921-0131
401 HALEY D.....922-6914
401 HANSCOME Alice.....922-7611
401 HARRIS Miriam.....927-1372
401 HARWOOD M L.....927-3374
401 HENDERSON Marjorie E.....922-4305
401 HERMAN Virginia.....927-7569
401 HILLER David C.....927-2459
401 HOWELL E.....922-1461
401 HUERAS Laura M.....927-0901
401 JALBERT Alice.....921-0412
401 JOHNSON Chester J.....927-6537
401 JOHNSON Edith.....927-6537
401 JOSLIN Margorie.....927-6532
401 KEEGAN M E.....927-8717
401 KING M A.....922-8608
401 LeDUC Marie.....922-0457
401 LUBAS H V.....922-1383
401 MacKENZIE Martha.....922-7712
401 McDANIEL Carmella.....922-6990
401 McELHINNEY M T.....927-5096
401 MERCER Raymond.....927-7720
401 MORRIS C V.....927-5705
401 MORTON Warren N.....922-3087
401 MURPHY John F.....927-7308
401 NICHOLSON Thomas.....922-6530
401 OBEY B.....921-0319
401 PERIN B M.....921-0059
401 PHELAN Gertrude.....922-2304
401 PHELAN John E.....922-2304
401 PLUMMER Robert.....922-2798
401 POTTER George D Mrs.....922-5986
401 PULASKI I.....921-0489
401 RADCLIFFE M M.....922-5190
401 REINA Joseph.....927-3536
401 RICHARDS R M.....922-7445
401 ROSS E M.....927-3366
401 ROULEAU P E.....927-3218
401 SANGSTER L E.....921-0076
401 SHEPARD Norman H.....921-0055
401 STRANG Olive.....921-0564
401 SULLIVAN George E Mrs.....922-5659
401 VETTER William G (2).....921-0050
401 WAITT Eleanor.....927-6388
401 WALSH V S.....927-4141
401 WARD Dorothy G Mrs.....927-0166
401 WHITAKER Carl F.....922-2134
401 WILLIAMS C J.....927-3597
401 WILLIAMS Madeline M.....927-0603
401 WINTER Arthur R.....922-6275
401 WOOD Alfred.....927-0017
401 (#111)ATKINSON Laura P.....927-5198
401 (#114)BAILEY Eunice G.....927-0820
401 (#119)CLOYD John D (2).....927-2518
401 (#125)BENSON Clifford A.....921-0021
401 (#212)COOK Dorothy A.....922-4272
401 (#216)AMATUCCI C A.....927-8094
401 (#318)DION Viola.....927-5319
401 (#325)HALBRUEGGE Harry.....922-2144
401 (#332)DUCHARME William.....922-2818
407 LAFONTAINE James P® (4).....922-0378
412 COTTLE Robert H Jr® (6).....922-4589
420 GERHARD Paul M®.....922-8696
421 ERAMO Ennio.....927-0875

ALJEN RD BEGINS

423 MARSHALL Robert Jr® (6).....927-0062
424 No Information
425 EARLEY Wayne D (4).....927-3725
426 CARROLL Lillian®.....922-8846
427 FITZGERALD Edmund® (2).....922-4212
430 NICOLL Robert A® (4).....922-8029
432 KENNEDY Raymond T®.....922-7586

MILLER RD BEGINS

434 GROTTO M®.....927-1744
436 GROTTO Phyllis H®.....922-7294
436 GROTTO Joseph Eldridge.....922-7294
437 BASS RIVER DAY
ACTIVITY CENTER.....927-5326
437 CENTERVILLE
IMPROVEMENT SOCIETY.....927-5326
438 GROTTO George M® (2).....922-1204
438 GROTTO Alan.....922-1204
438 GROTTO Kenneth (4).....922-1204
443 CENTERVILLE CAR CARE.....922-8080
443 CENTERVILLE CAR SALES.....927-4432
443 DEALERTIRES INC.....922-8080
450 No Information
451 COLE Joan E®.....922-5237
452 JON QUILL LANDSCAPING.....922-0782
452 HUMPHREY Richard S Jr® (4).927-1394
452 HUMPHREY Richard S Jr.....927-5089
452 QUILL John Jr.....922-0782
453 RICHDALE DAIRY
STORES INC.....922-9069
455 SOUSA J R & SONS.....922-9341
456 HERSEY Ralph H Jr®.....922-0808

GROCE ST BEGINS

458 BOYLE William F® (2).....927-1639
460 PATCH Roy L.....922-6577
462 CIVITARESE Joseph.....927-3383
464 KRUKONIS P J.....922-1367
470 MERCALDI William B® (2).....922-2969

STANDLEY ST ENDS

474 No Information
475 MARSELLA Gerald R® (4).....927-1437
485 ANDREWS Helen E®.....927-3728
485 ANDREWS Malcolm (2).....927-3728
486 WHITE George®.....922-6987
486 KEENAN Erving (2).....922-6987
486 KEENAN Henry.....922-6987
488 HITCHINGS Edward C®.....922-3554
492 FONTAINE John R® (2).....927-3771

(Cont)

© 1985 Johnson Publishing Company, Inc.

ESSEX (Cont)

494 LITTLE Benjamin A® 927-0490
496 PALINSKI William V® (4) 922-3241

GROVER ST BEGINS

500 PATCH Willis G® 922-5308
500 COULTS Elizabeth (3) 922-8338
502 UMBLEY Helmut® (3) 922-3732
502 UMBLEY Robin 922-3732

WALKER RD BEGINS

506 THURBER William T® 922-8459
506 THURBER Julie 922-8459

HARWOOD ST BEGINS

526 HOPKINSON'S GARAGE 922-9060
526 HOPKINSON William Jr® (2) 922-2125
526 PATCH Charles A 922-2125
527 WOODBERRY Philip E® 922-9494
527 MAY Ronald E 922-6999
529 SHOER Cindy® 922-7899
530 TERRY William F Jr® 927-0559
530 TERRY Charles 927-0559
530 TERRY Rebecca S 927-1725
530 TERRY William F III 927-0559
533 MODUGNO Sabino J® 922-9317
533 MODUGNO Barbara L 922-9317
533 MODUGNO David P 922-9317
535 CLEVERSEY William R® 922-0633
536 EDWARDS Ellis E III® (5) 927-0674
536 MADORE Ronald D® (3) 927-3292
536 EDWARDS Martha A 927-0674
536 MADORE Ross 927-3292
536 MADORE Teresa 927-3292
537 PETRONZIO Albert F 927-1236
540 STOWELL Richard E® 922-0580
540 STOWELL Lillian F 922-0580

GREENLEAF DR BEGINS

547 THOMPSON Faith C® 922-9391
547 HOPKINSON Ruth A 922-9391
547 HOPKINSON Virginia P 922-9391
552 LANGMORE Lawrence S® (2) 927-4613
552½ KUHLMANN Ronald (3) 927-3586
554 BRADSTREET Robert L® (2) 922-6276
555 DiRUBIO Henry J® (2) 922-1569
556 OLSEN Irene T 927-5442

BURLEY ST BEGINS

562 AMORE Joseph D Jr® (4) 927-7653

COGSWELL AV BEGINS

569 SULLIVAN A Joseph® (2) 922-3862
571 ANDREWS Harry E® (2) 922-5601
572 JORDAN Neil R Jr 927-5637
572 MITTON Wayne N (3) 927-1391
575 DEMALA Nicholas J Jr®
579 FIRST FRIENDS 927-4774
583 LITTLE Philip® (3) 927-5020
586 LONG HILL RESERVATION 922-1536
586 SEDGWICK GARDENS 922-1536
586 SIMPSON Lawrence J 922-1536
587 PLACE Gordon H® 927-3271

FOREST ST BEGINS

589 ALDER James W® 922-8699
590 GODFREY William Burdett 922-0386
592 PASCUCCI Philip H® (7) 927-3961
593 RICHARDS Gordon M® 927-1967
593 RICHARDS Gordon II 927-1967
593 RICHARDS Paula 927-1967
594 DAILEY Charles G® 927-2591
595 INDOOR COURT 922-2824
596 MAGLIOZZI Leo J (2) 922-8078
600 NICHOLS Laurence 927-0006
602 MARTIN David R® (4) 922-2112
603 DREW D 927-0305
605 CARVETH Frances®
606 HARRINGTON Stephen J 922-1882
608 O'BRIEN Paul D® 922-6264
608 O'BRIEN Kevin P 922-6264
610 LOCKWOOD Luke V® 927-4026
611 SAK Matthew F® (4)
613 TAUBERT Alan F® (3) 922-0846
613 TAUBERT Alan Jr 922-0846
617 NELSON Mary B® 922-4873
619 AHEARN William F® (2) 922-3909
621 CHECCHI Barry N® 922-5172
623 MOAR Leo A® (5) 927-5323
625 MAVRAGIS Dennis F® (3) 922-8327
625 MAVRAGIS Kristen G 922-8327
635 CONTOIS Ronald G® (2) 927-3336
637 SEMONS Gregory 922-7048
639 STERNER S Helen® 922-6507
639 STERNER Gale A 922-6507
639 STERNER Judith E 922-6507
640 DENSMORE Charlena W® 922-3028
640 DENSMORE Meredeth L 922-3028
641 CHARETTE Richard P 922-6683

EVELYN RD

FROM 315.5 ESSEX SE TO DEAD END ZIP CODE 01915

3 TODD Robert W® 927-0889
5 MERCALDI Roger E® (2) 922-6114
5 MERCALDI Lori E 922-6114
5 MERCALDI Susan M 922-6114
6 MANZI Alfred A® 922-1573
7 CAMPBELL Vernon W® 922-8097
8 WHITE Joseph B Jr® (3) 927-0572
9 COLLINS James W® (2) 927-7446
10 MARTINS Armando T® (3) 927-4586
12 NICKERSON Robert A® 927-2686
12 NICKERSON Ronald A® (4) 927-2686
14 CARLE Claude (2) 922-6195

EVERETT

BEVERLY FARMS-FROM 708 HALE NW TO 67 HASKELL ZIP CODE 01915

4 BOWMAN D W 927-0092
5 DUNN James® 927-0384
11 BURNS G 922-2262
11 PATCH Richard J 922-7734
15 CREESY Barbara 922-6261
15 CREESY William E 922-6261
19 MARTIN Christopher G® (3) 927-2418
23 THERIAULT Alfred J Jr® 922-9088
23 THERIAULT Thomas 922-9088
27 MURPHY Jerome F 922-7696
29 CROSS Richard W® 922-1507
29 CROSS Richard W 'children's phone' 922-2399
33 DRINKWATER Ralph W Jr® (4) 927-1311
35 KEEGAN Mary E 927-0227
39 FRAZIER George R® (2) 922-7636
39 BLANCHARD F V 922-8806

EVERGREEN DR

FROM 71 NEPTUNE NE AND W TO 11 OCEANSIDE DR ZIP CODE 01915

2 DOYLE Lawrence J Rev 922-0746
4 No Information
6 KROEKER John 927-9170
7 FLINT Ernest G® 922-4912
8 GOFF Alan J Lt Col® (2) 922-1728
10 FAIRMOUNT LACE CO 927-4173
10 CAULFIELD James J Jr® (2) 922-2507
11 McPHERSON James R® (2) 922-4591
11 McPHERSON Michael D 922-4591
12 CRONAN Mark D Jr® 922-7553
12 CRONAN Mark III 922-7553
13 KELLEY Robert W® 922-8584
15 CARLSON Alan W® (4) 927-4038

EXETER RD

FROM 6 ANDOVER RD NW TO 30 DO ZIP CODE 01915

1 KELLY William J® 922-2250
3 FALKOWSKI John F (2) 922-3233
4 BUSH Gary S® (3) 927-2694
4 BUSH Jonathan L 927-2694
5 BRONSTEIN Melvin® (2) 922-4236
5 BRONSTEIN Melvin® 922-6231
5 BRONSTEIN Scott R 922-4236
6 HIRSCHFELD Patricia A Mrs® 927-3496
6 HIRSCHFELD Brian J 927-3496
7 TIKKANEN David T® 927-0531
8 LEWIS Christopher® 927-4192
9 TOROYAN Pierre® 922-7812
9 TOROYAN Boghos 922-7812
9 TOROYAN Paul 922-7812
10 ROGAN William J® 922-4161
11 TERRY Robert® (5) 927-1327
12 MASTANDUNO George 927-1291
13 UNDERWOOD ARTHUR D 927-8635
13 UNDERWOOD Art G® (2) 927-8635
13 UNDERWOOD Scott 927-8635
14 No Information
16 HEATH Wilder W 922-2620
18 TSENG Tsi-Ming® (4) 927-1647
20 DONLAN Marilyn® 922-8807
20 SILVIA Mary V 922-8807

FAIRVIEW AV

FROM 344 ELLIOTT S BEYOND HOLMES TO DEAD END ZIP CODE 01915

DIPAOLO Arthur (4) 927-7152
3 PARTY SHOP THE 922-8446
3 PORTORS Frank E 922-8446
4 GUT Richard J® (4) 927-1578
4 GUT Richard J Jr 927-1578

LONGFELLOW ST CROSSES

5 No Information
14 O'TOOLE Martin L 927-7394
15 SARGENT Kenneth A
18 MICHALOWSKI Alfred W® (4) 922-1165
18 MICHALOWSKI Janet 922-1165

WHITTIER ST CROSSES

20 KROMHOUT Roelof 927-5102
23 GABRIEL Andrew M® (6) 922-7618
25 HANSON George 922-3954
28 WILLEY Leonard F® 927-0211
30 No Information

HOLMES ST BEGINS

35 CORTHELL Harold R® (2) 922-7757
35 CORTHELL Karen J 922-7757
36 TILTON Raymond W® (4) 922-2562
39 LACHAPELLE George R® 922-3246
42 BENNETT G F 927-8797
42 BENNETT Gary F® (3) 927-8797
42 BENNETT Harold E® 922-2639
44 SULLIVAN Barry A 922-4743

FAYETTE

FROM 66.7 CABOT NW TO 85 RANTOUL ZIP CODE 01915

2 KIPOURAS Florence T 922-3606
4 CLEAVES James A® (4) 927-6750
5 NASH Walter J Mrs® 922-1280
6 CLARK Frank W Jr® (3) 927-1208
7 AMES Evelyn® 922-5111
7 AMES Karen 922-5111
8 CUNNINGHAM Harold R® (4) 922-0418
8 CUNNINGHAM Patricia 922-5898
9 CLARK Dorothy 922-4916
9½ BLISS John F 927-2813
10 SWEET Arnold L® 927-0751
10 SWEET Paul 927-0751
10 YOUNG Edna Priscilla 922-5370
12 HOVEY Allen B (3) 927-9437
13 CORBETT D® (3) 927-3840
13 CORBETT David A 927-2709
13 LARSON Joseph 922-1511
15 HARRINGTON L 927-4681
17 MILLIGAN Susan A 927-7107
17 NICOLL David B (4) 927-3314
17 SAULNIER Joseph 927-4008
18 GELINEAU Paul T 927-6271
18 (ofc)MARCIANO ROSE G DR 922-4484
19 WRIGHT James L (2) 927-9520
20 SANTOS Charlene 927-4283
20 SANTOS Joseph 921-0275
21 GREEN Laurice B
22 HOOPER Nancy L (3) 927-8198
22 (#2)CAVERLY Joanne (4) 927-8033
23 CLARK James R® (6) 922-6969

SOUTH HARDY ST BEGINS

FEDERAL

FROM 238.5 CABOT NW BEYOND RIVER TO 10 MARGIN ZIP CODE 01915

WILKINSON Robert 922-8735
4 (ofc)KAIHLANEN WAINO M 922-7400

CHAPMAN ST CROSSES

19 ZELANO Louis® (5) 927-1349
19 FIORE E D 922-1584
19 WINER Larry 922-6523
19 WOLKINS Dorothy H 927-0131
21 MASELBAS Michael® (2) 927-0281
22 COLE Leslie L® (2) 922-9203
22 BETHKE Bill 922-4660
22 BOWMAN Arthur 922-0706
22 BRADLEY George A 922-6806
22 CAPPALERI Martha L 922-0421
22 CORNING A E 927-8131
22 FARNHAM Muriel E 922-0242
22 GIOVANETTI A 927-6803
22 GOODRICH W H Mrs 927-0359
22 HARKINS John F 922-8140
22 HERSEY Helen S 922-8068
22 HILTON Austin Sr 927-8336
22 HOOK John E (2) 927-2644
22 LEBEL Amy H 927-8338
22 LEVASSEUR Paul E (2) 922-0661
22 LIST Dorothy E 927-3713
22 MACAULAY John A 922-7283
22 MacDONALD Effie M 927-3739
22 MARCEAU J M 922-6929
22 MERRILL Ann 922-3458
22 NANGLE Margaret E 922-3102
22 NUTTER Herbert L (2) 922-6107
22 PAGLIA Joseph 927-7511
22 PINCIARO Paul 927-6087
22 RICHARDSON Elsie 922-7763
22 RUNDLETT Wilbur C 922-6377
22 RYANSKI Pauline 927-0860
22 SANTIN Gerard 922-6524
22 SCARCELLA Dominic 927-2534
22 SEMPLE Ednor M 922-4855
22 SMITH Franklin 927-4090
22 STEVENS Nicholas 927-4823
22 TROUBETARIS James J 927-4178
22 WALSH W 922-4577
22 WARD Nellie P 922-5407
22 WEDGWOOD Olive 927-0287
22 (#5)PICONI William A 922-1674
22 (#9C)THOMPSON Alice E 927-4583
22 (#100)VENTURA Julia M 922-0987
22 (#106)CLAY Robert W 927-8411
22 (#201)FRANCIS J R 922-8928
22 (#205)FINNEY Doris L 922-6464
22 (#212)WOOD Leona A 922-4459
22 (#304)EARABINO Mary 927-3156
22 (#305)BLAIR Irene Y 927-3529
22 (#312)MURRAY Mary 922-8013
22 (#403)FOLEY Arthur E (2) 922-5694
22 (#405)TEAKLES A M 927-3910
22 (#407)CREAN Walter F® 922-3786
22 (#410)BEAULIEU Rita M 927-2526
23 BOLYARD Darrel (4) 922-3884
23 CRANE Kenneth 927-2129
23 GALLAGHER Michael E (3) 922-6099
24 DIX Thomas E® (4) 922-0719
24 CASEY Mark 927-4627
24 DAVENPORT Robert A 922-3801
25 RICO Eusebio® (4) 927-6454
25½ (#2)BALBONI Josephine 927-0834
26 YOUNG Sally A® (4) 927-2796
27 GALLUZZI Antionette® 922-3079
27 GALLUZZI Nicholas 922-3079
27½ PAT'S BEAUTY SHOPPE 922-3278
27½ PAPA Joseph J® (4) 922-3278
28 SIHILAIRE Norman R 927-2074
29 MULLIGAN Joseph B® 922-1475

MULBERRY ST BEGINS

30 BOUCHARD M M 927-2105
30 COLLIN Raymond R (2) 927-3508
31 GRIFFIN Roger D® 922-6675
31 OSUCH S 922-0433
31 RUST Douglas D 922-6675
32 SWABEY D 927-1003
32 TOBEY Ted (4) 922-8049
33 McDONALD Philip D® (2) 927-2018
33 DOVIDIO Cosmo M (2) 922-1415
33 HART K 922-5324
34 HOPKINS N 922-3571
34 HOPKINS Stephen J 922-6485

ASHLAND ST ENDS

35 HOLLOWAY D 921-0360
35 MARATTA Charles J 927-2851
35 MAYO Kelly (3) 927-6231
36 FOLEY Clara® 922-5017
37 CLARK D® 922-0126
37 COTRARO Kenneth 922-2470
37 COTRARO Samuel R (2) 922-2470
38 TINA Stephen® (2) 927-2465
38 POMAKIS Jeffrey 927-4363
39 BUSSONE Jennie Mrs® 922-4744
39 BUSSONE Thomas® (2) 922-0202
40 MASCIOLI Domenico® 922-2578
41 KRUCZYNSKI Steven R 922-0666
41 MARTIN Joseph A 921-0007

CHASE ST BEGINS

43 LABBE Linda (3) 927-4086
43½ HOLMES Lori J (2) 927-8427
43½ SCANLAN David 927-8427

RANTOUL ST CROSSES

44 COLETTI Mrs® 922-2385
45 No Information
46 GENDRON Daniel
49 NELSON Peter 927-2899
50 FREEMAN CYCLES 922-6668
51 MALLARDI Virginia® 927-3706

PARK ST CROSSES

59 BOWDEN Donald F (2) 927-0524
59 BURNS Scott 922-1596
61 BEVERLY SIGN CO 922-8105

PARK ST CROSSES

69 SANTIN ENGINEERING INC 922-5937

B & M RR CROSSES

RIVER ST CROSSES

MARGIN ST BEGINS

FIELDER RD

FROM 44 COLON N TO DEAD END ZIP CODE 01915

LANE Eugene G (2)
2 FULLAM Harland® (2) 922-8476
3 COLLINS Renzo F® (4) 927-2560
4 YORK James® 922-8949
5 BROWN Paul J® (2) 922-6381
6 DIONNE John G® (3) 927-5485

FILLMORE

FROM 69.5 ENON E TO 10 PRESCOTT ZIP CODE 01915

4 GACA David L® (2) 921-0077
6 BURCHSTEAD Austin A® (2) 922-9036
6 BURCHSTEAD Warren 922-2694
8 CRAWFORD Robert B® (3) 774-3568
8 HOUSE Daniel 927-2154
9 HAM Albert R® 922-4282
10 JOSSELIN Robert® (3) 927-5691
11 DOANE B Hartley® (5) 927-0790
11 BLANCHARD Kathleen 927-0790
11 DOANE John 927-0790
13 RAINVILLE John R® (4) 927-6339
14 WILSON Karl R 927-4639
16 No Information
17 THORNE Saul 922-5121
19 DUBE Pamphile O® (2) 922-0701
19 (#A)CLARK Harry C Jr 927-4773
21 LEAR Thomas E 927-7393
22 GOULD Norman A® (2) 922-7982
22 GOULD Kenneth 922-7982
22 GOULD Laurie 922-7982
24 RISK Timothy 927-4574

FITZGERALD WAY

FROM 39 NEW BALCH E TO DEAD END ZIP CODE 01915

(Cont)

FITZGERALD WAY (Cont)

1 PIZZANO Angelo 927-3671
2 No Information
3 BEAULIEU Robert J® (2)....927-3689
3 BEAULIEU Robert J Jr 927-3689
3 BEAULIEU William 927-3689
4 HAMILTON Gail F 922-1525
6 HYLAND John L Jr® (2)....927-1810
10 DiPAOLO William® (2)....922-2631

FOLGER AV

FROM 18.5 BRIDGE SW BEYOND LEECH THEN NE TO DEAD END ZIP CODE 01915

5 No Information
6 McGEE M F (2)....922-1465
6½ HAWRYLUK Andrew P 922-2789
6½ HAWRYLUK Stephen M....922-2789
7 ERICSON Arthur E®....922-0915
8 BISSELL Timothy....922-6988
12 No Information
13 BIRMINGHAM Mike® (4)....922-2158
13 GURDON George® (4)....922-4108

RIVERVIEW ST BEGINS

15 POMAZON Jonathan (2)....922-0650
15½ GIULIANI Laurence V®....927-3977
17 DILUISO Arthur A® (4)....927-2244
17 DILUISO Debra....927-2244
17 DILUISO Jeff....927-2244
18 ZOCCO Joseph® (5)....922-1812
21 No Information
22 CLANTON Robert A® (4)....927-4638

LEE ST BEGINS

25 FRASER Nancy A®....922-4261
25 FRASER Debbie....922-4261
25 FRASER Donna....922-4261
25 FRASER Lisa....922-4261
28 PAFUMI Joseph J®....922-5258
28 PAFUMI Joseph J Jr....922-5258

BATHING BEACH RD BEGINS

30 JERZYK Leo C®....927-3477
30 JERZYK Alice H 927-3477

LEECH ST BEGINS

FOLLY POND RD

FROM 20 TRASK CT E THEN N THEN W THEN S TO 2 FOLLY POND RD ZIP CODE 01915

FOLLY POND RD ENDS

4 (#32)ELWELL Lynn
5 CARVALHO N L (3)....921-0347
5 DIAZ Daisy M....927-4944
5 POWER J C 927-4316
5 REARDON Kevin 927-0730
5 RIES Mark A....922-9198
5 SAUL Aaron 927-4306
5 SAUTER Jean M....922-2498
5 (res)GARGAS Michael D® 922-5663
5 (#11)No Information
10 BOZEK John....922-6356
10 CAMPBELL Lawrence A....927-3013
10 CHUBER C 922-7951
10 DeFELICE Dennis 927-4628
10 ESHJORN James R 927-8201
10 GLYNN James E 927-1111
10 GRECO Alan....922-6356
10 KENNEDY Peter....922-3201
10 SATO Massanobu....921-0246
10 WARD Joseph J 927-9863
10 WILSON S 922-3761
10 (#22)ZIMMERMAN David A 927-6227
10 (#23)No Information
10 (#33)UPPER L L 927-6690
15 KINKEAD D 927-6380
15 MILLER Ralph M 927-9670
15 (#11)DENT Claudia J....927-4904
20 LOGAN Ronald F 927-3340
20 LUFKIN Robert A Jr....922-2321
20 MARCUS M R....921-0579
20 OSTWALD Robert 922-3672
25 DEWITT John 927-6796
25 GEARY J N....922-0440
25 GEROW Ted 927-6796
25 WHEELER Douglas C Mrs....927-2214
25 (#12)D'AMBROSIO Frank A 927-9079
25 (#21)TRACCHIA David Nolan 922-6116
30 HYLDBURG Robert....922-6167
30 RUSSELL Maureen....927-4587
30 SMITH Gregory....922-6167
35 FOLLY HILL CLUB HOUSE 922-2311
40 BERNATO Mark....922-1919
40 CAPOBLANCO Robert A 927-4666
40 HALSBAND Harvey....922-3715
40 HALSBAND Joseph H Dr....922-3715
40 KELLAR John M 922-6705
40 McLAUGHLIN James....927-8155
40 NELSON Douglas....921-0641
40 PRUCKNICKI J A 927-9357
40 RUEST Robert 922-6307
40 SHELTON D Brian 927-9077
40 SMITH James (3)....927-9140
40 TITCOMB Steve E....927-9467
40 (#21)BOUDREAU John R Jr....922-8610
45 ESHBAUGH P B Jr 921-0002
45 KRAMER S 927-5220
45 LANDAU Melvin....922-0321
45 MARTIN James D....927-8537
45 MAURICE Lou P 927-3779
45 (#21)BELLOHUSEN L....927-8692
45 (#32)SMIDT Joseph 922-2635
50 ADAMS John L (4)....927-3648
50 DIGAN Richard D (5)....927-6355
50 FARRELL D Joseph....927-5359
50 GARRISON David (4)....927-4914
50 HANKS Anne M....927-6568
50 YOUNGBLOOD W F 922-9202
50 ZELAZNY Isaac 922-8714
50 (#23)No Information
50 (#31)No Information
55 BOZZETTE M....927-9449
55 CARNEVALE Paul T....927-9599
55 DAY Christopher 927-9496
55 DOSKOCIL Doug....927-8589
55 FARRAHER Richard J....922-6154
55 HABER Carol L 927-5492
55 HARRINGTON Paul....927-5588
55 LEWIS John W 927-7043
55 MITSUHASHI Yoshino®B 927-6457
55 PERAZA Frank 927-8589
55 PFEIFFER E 922-9252
55 SULLIVAN Stephen....921-0105
55 (#11)ROSA Anthony V® (2)....927-9672
55 (#12)LINDEN Catherine E 927-4624

FOREST

FROM 589.5 ESSEX SE TO 22 HATHAWAY AV ZIP CODE 01915

4 PALMER Norman W®....922-0730
5 LITTLEFIELD Kevin....927-9646

HATHAWAY AV (2ND PART) REBEGINS

FOSSA TERR

FROM 24.5 BARTLETT E TO 7 WENTZELL AV ZIP CODE 01915

3 No Information
4 No Information
5 No Information
6 MACHADOL J® (3)....927-5373
7 SMITH Lyle K (5)....922-8586
8 PIERCE Peter....922-0801
9 LEVESQUE Robin M (3)....927-3712
10 MacDOWELL Susanne
11 BECKHUSEN Frank (4)....927-0536
11 FURGASON Thomas 927-0536
12 LaROCHE Giles 922-7217
14 No Information
15 KARRAS Paul....922-3691
15 KARRAS S 922-3691
15 MANUEL Diane
15 PIZZO Steven....921-0046
17 No Information

FOSTER

FROM JUNCTION OF COLE & BOYLES NE TO JUNCTION OF STANDLEY & COMMON LN ZIP CODE 01915

5 PELONZI Alphonse R® (3)....927-0459
5 PELONZI M....927-1275
9 PACKARD Edward W®....922-2356
13 EDWARDS Robert A....922-7228
14 TUCKER Ernest S® (2)....922-4892
16 SENECAL Jane 927-7051
31 O'BRIEN George L® (3)....927-5652
36 No Information

FOSTER DR

FROM 21 PEARL ST EXT SE TO 34 SYLVAN RD ZIP CODE 01915

GIRL SCOUTS
CAMP PARADISE....927-7359
3 FLYNN Francis H®....922-2066
3 FLYNN Catherine M 922-2066
3 FLYNN Christopher....922-2066
3 FLYNN Joanne 922-2066
4 DONNELLY John J 922-9445
5 COX Mary A®....922-9216
5 COX Nancy....922-9216
6 CASHMAN Clinton W® (2)....922-1942
6 CASHMAN Richard W 922-1942
6 CASHMAN Robert 922-1942
7 TRAINOR Robert P®....922-9179
7 TRAINOR Deborah 922-9179
9 GARDNER David F® (4)....927-5199
10 DELANEY Edward F Jr® (2) 922-1999
11 SHAW Louis E Jr®....922-5984
12 LEVY Edward E®....922-5812
13 RAMSDELL Ralph M®....922-7994
14 HUTCHINSON Frederick E® (3)....922-4164
14 HUTCHINSON Ellen M....922-4164
14 HUTCHINSON Fred 922-4164
15 MacKENZIE Helen J 922-7154
16 BIGGS Steven 922-0814
17 WILKINSON David® 922-9271
18 No Information
19 OUELLETTE J Leo®....922-4909
19 OUELLETTE Phillip L 922-4909
20 JACK Anthony M® (4)....922-6611
21 KANE Anne®....922-1791
22 GLICHOUSE Edward A®....922-1125
22 GLICHOUSE Jeffrey M....922-1125
22 GLICHOUSE Sandra L....922-1125
23 CUTLER Paul....922-7339
24 WIGHT Eleanor M 922-7754
25 INNOCENTI Ralph A® (3)....922-4836
25 INNOCENTI Andrew....922-4836
25 INNOCENTI Peter 922-4836
26 RENDEIRO Charles Jr®....927-8211
27 BELLEAU David P 927-0618
28 ARRINGTON Harold G® (2)....922-8224
29 KIELY Leslie
30 GREENHALGE John F Jr® (2) ..922-2914
31 KOBUSZEWSKI William J® (2)....922-5436
32 WHEELER Charles M® 922-4860
34 PUTUR Stanley J® (3)....922-7793
34 PUTUR Gary S 922-7793

SYLVAN RD ENDS

36 No Information

FOSTERS PT

FROM 22 BAILEY AV W AND N THEN W TO BEVERLY HARBOR ZIP CODE 01915

CRUIKSHANK John R (4)....922-7531
DeFAZIO Ralph Jr (4)....927-1797
HARRIS Maurice R....922-6296
LEWIS Irving F....922-8234
MARQUIS Alicia C 922-8816
MARQUIS George A 922-8816
MARQUIS Margaret M....922-8816
NUGENT Arthur P (4)....922-1224
WAITT John F C 922-6326
WISEMAN Robert 922-5978

BAILEY AV ENDS

2 FAIRCLOTH William K 927-0275
6 PORTER Charles M®....927-8087
6 RODERIQUES K....922-8309
7 KOUROBACALIS B....922-6438
10 CONNOLLY RICHARD F DR....922-3238
36 RYDER Ernest 927-8498

FRANK J KELLER SQ

BEVERLY FARMS-JUNCTION OF HASKELL AND EVERETT ZIP CODE 01915

No listings on this street

FRANKLIN PL

FROM 119 CABOT SE TO DEAD END ZIP CODE 01915

12 MAES L 921-0249
12 MILAM S 921-0249
12 RICKER Charles D 927-1241
14 MacPHERSON James B (2)....927-1099
16 COWNIE P L 927-6692
16 DeMELLO J 921-0138
16 LIPINSKI Miriam....922-8087
16 PICARIELLO Joseph F....921-0587
16 SEIGLE M....927-2198
18 PRINCE Jack....927-5803
22 SCHUTTER-YOUNG CORP 922-6121
22 BOURASSA Diane....922-0844
22 TATE Thomas A 922-4823
22 WORRICK Ann M....921-0361
37 CLARK Gilman H (2)....927-7573
42 No Information

FRANKWOOD AV

FROM 80 DODGE NW TO DEAD END ZIP CODE 01915

1 BOYARSKY Alfred® (2)....922-1489
3 EARABINO Charles A® (3)....922-8082
4 COUGHLIN William J® (2)....927-2079
4 COUGLIN Mathew....927-2079
5 NORMAND John P® (4)....927-3995
6 No Information
7 MATTERA David J 927-0081
8 PEARCE Howard C® (4)....927-7279
9 MOORE Russell F 922-4924
10 O'CONNELL Michael® (2)....927-2166
11 GENEST Paul R® (4)....922-7933
14 MacDONALD Nancy®....922-4676
14 MacDONALD Ruth A® 922-4676
14 GAYTHWAITE Gary (2)....922-4676
16 SYMMES Richard W....927-2701
18 TRAHAN Edmund F®....922-1760
19 ROBERTS Benjamin A®....922-2968
19 ROBERTS Thomas....922-2968
20 CANN Lawrence W® (2)....922-7141

FRIEND

FROM 473 ELLIOTT NE BEYOND GUILD RD TO DEAD END ZIP CODE 01915

1 No Information
2 WOODBURY Louis A®....927-0819
3 KANGO ELECTRIC HAMMERS..922-5883
3 ROBINSON Leslie....922-1671
11 McGRATH Thomas H III® (4)...922-0412
14 HEMSTAD Norman O® 922-6082
15 FERRIS Carol Ann® (3)
15 FERRIS Paul David
17 KOWALSKI Gregory J® (2)....927-9623
18 WHITE Robert S® (2) 927-2338
18 WHITE Lois....927-2338
20 QUINN Peter T® 927-0582
22 DREW David W® (4)....922-6764
23 SLATTERY James E Jr®
25 KAPLAN Howard® (2)....922-3897
26 ATHERTON Steven® (2)....927-7077
29 WHALEN John N....922-8478
30 DEVEAU John A® (2)....922-2817

GUILD RD CROSSES

39 SZCZESNY Michael G® (3)....927-3428
40 NADEAU James P® (4)....922-4012
43 KMIEC George T 927-6815
45 GARDNER Gerald I® (4)....927-2561
45 GARDNER James....927-2561
45 GARDNER Michael....927-2561
46 REMON Larry E 922-1355
47 RENNICKS Edward J® (4)....927-2491
47 RENNICKS Jay....927-7226
49 EANES Richard E 922-5594
50 POST F J....927-7176
52 MUGFORD Frederick® (2)....927-0612
53 BERTONE Darlene....927-2569
53 BERTONE William H (5)....927-2569
55 NELSON Lawrence® (4)....927-1610
59 FATELLO Sharon E (4)....927-3487
60 FEMINO Randolph J 922-3772
64 MARGOLIS Larry N®....927-2835

FRONT

FROM 23 CABOT E & SE TO 45.5 BARTLETT ZIP CODE 01915

1 CARLSON REAL ESTATE....927-3220
7 BRADLEY Shirley 927-3242
7 MOISE Joseph....927-3242
7 THIBODEAU Larry G....922-4530
7 THIBODEAU Rita D....922-4530
8 PERKINS B A 927-9148
10 HOGAN N 927-9373
10 KIRBY E 922-5682
10½ GEBHARDT John 927-5004
12 No Information
15 FONTAINE Paul (2)....927-2754
16 AUCONE Guido® (2)....922-4602
16 LUCA Joseph....922-4370
18 COHAN Paul (3)....922-3941
18 COOK Walter H 922-7221
18 (#A)No Information

DAVIS ST ENDS

21 DICKINSON Sherman....922-3716
22 CARPENTER Paul (2)....927-9272
22 GRANT Sherry 922-8934
22 KERR Michele S....922-5821
23 AHEARN Thelma®....922-5578
23 AHEARN Kevin....922-5578
23 AHEARN Maurine....922-5578
23 CHRISOLA Andy 921-0560
23 DONOVAN Tom....921-0560
26 NEILEY Robert G....927-5470
28 No Information
31 DALTON ELECTRIC HEATING CO....927-4064

SOUTH ST BEGINS

35 MASON DAVE CHIMNEY SERVICE....922-3844
35 MASON David L (4)....922-3844
35 MASON M....922-3929
36 INGALLS Ernest L (2)....927-6384
36 SAUCIER Royal Mrs....922-9461
39 No Information
41 HALLMAN Virginia A....922-3121
41 JESWALD Joseph P 927-0734
41 SYMONDS Warren 922-3121
42 No Information
43 YOUNG Robin L
50 MARCK Peter C....921-0426
52 No Information
58 No Information

GAGE

FROM 6.5 BECKFORD NW & NE TO 23 MILL ZIP CODE 01915

3 BALLENTINE Robert Jr....922-3281
3 GAMACHE Catherine G 927-7750
5 LOWELL Alan R....927-0813
6 No Information
8 No Information
10 SOBEZENSKI Frederick J® (5)....927-2909
15 MOORAGIAN Charles A....927-2024
17 RANDAZZO Robert 922-3271
19 FLYNN F S (3)....922-6748
19 TWEEDY Edward....927-6228
21 StPETER Fred (6)....922-2761

© 1985 Johnson Publishing Company, Inc.

GALLOUPE AV
FROM 20 ELLIOTT S & W TO 29.5 MECHANIC ZIP CODE 01915

1 KERRIGAN Margaret W®.....922-4624
2 DePIERO Marcede M®.....922-3979
2 DePIERO Anthony F.....922-3979
3 JENNESS Michael
3 SNAVELY Dean L.....922-5649
4 CAHILL Gregory A Jr® (4).....922-8404
4 CAHILL Steven.....922-8404
5 BLANCHARD Joseph A®.....927-3952
6 GALLANT Jane.....922-4737
7 DRISCOLL Anna J®.....922-8472
7 DRISCOLL John P.....922-8472

GARDEN
FROM 5 WOODLAND AV SW TO DEAD END ZIP CODE 01915

1 STAMOS Elaine F
3 ANDREWS Lewis N® (5).....922-1233
3 ANDREWS K R.....922-1233
3 ANDREWS Loreen M.....922-1233
3 ANDREWS Shari A.....922-1233
5 No Information
11 THOMES Albert W®.....922-0407

GARDNER
FROM 153 ESSEX SE TO 7 PEARL ZIP CODE 01915

4 TAWSE Arthur F Jr (5).....927-3875
5 CLARK Alan® (4).....922-1385
6 HOBIN Kevin.....927-6330
8 HAMOR George R®.....922-1481
9 RATHBUN Mark.....927-0964
9 RATHBUN Melissa.....927-8062
9 RATHRUN Fredrick G.....927-0964
10 KUNTUPIS Emanuel L®.....922-9432
11 LEVINE Arthur®.....927-5618
12 CONNELLY Patrick J.....927-2091
13 LEHAN Roger E
14 PICARIELLO Louis F® (3).....927-2611
15 REGAN Ronald D® (5).....922-0647
16 MATHEWS Ronald R® (4).....927-3647
17 DARRAH George A® (4).....922-0376
17 ELDERKIN Jane E® (3).....927-4523
18 CONLEY Jeffrey W (4).....922-1375
20 COTE Ronald P® (3).....927-7479
24 SCHLEGEL Herbert G.....927-2827
26 KELLEY William E III® (5).....922-9078

GARFIELD AV
FROM 51 WESTERN AV NW BEYOND REMICK AV TO DANVERS TOWN LINE ZIP CODE 01915

4 DEXTER Paul D® (4).....927-6547
5 WILCOX Joseph E® (4).....927-1309
5 WILCOX Heidi.....922-9392
8 EARLE William G® (2).....922-5472
9 PARSHLEY Raymond J® (5).....922-6371
10 CAGNEY Maurice® (4).....922-2463
10 CAGNEY Tom.....922-2463
11 MURPHY L William IV.....927-6873
12 TILTON William E H®.....922-8238
13 CONLON William R Jr® (5).....927-3488
14 LESZCZYNSKI John S®.....922-3422
15 WAKMONSKI John J® (4).....927-0824
15 WAKMONSKI Virginia J.....927-0824
16 PERRY Albert W® (2).....922-8253
18 LeBLANC Paul A® (2).....922-2815

ADAMS AV ENDS

21 JULIAN Sophie Mrs.....922-3643
22 LORD Raymond®.....927-3176
22 LORD Cheryl.....927-3176
22 LORD Christopher.....927-3176
22 LORD Matthew.....927-3176
23 GORSKI John H® (3).....922-1136
23 GORSKI Michael.....922-1136
26 StAMAND Eugene L®.....922-8210
27 DELESKEY James F® (2).....922-0805
28 HARRING P D® (3).....922-4026
29 RUSSO Anthony®.....927-6341
30 PURCELL John J Jr® (2).....922-8460
30 PURCELL Karen J.....922-8460
31 HOPKINS Arthur V®.....922-1740
31 HOPKINS Robert A.....922-1740
32 DESJARDINS Joseph A® (4).....922-9015
32 80VIO Rhonda.....922-9015

REMICK AV ENDS

33 BRITTON Lorraine A
34 BENNETT Carl W®.....922-2447
41 No Information

GARY AV
FROM 3.5 NELSON AV NE THEN N & SW TO 9.5 DO ZIP CODE 01915

2 No Information
3 McGRATH Joseph T Jr® (4).....927-0727
4 PETERS Clarke F® (2).....922-4072
5 BROUDO Joseph D® (2).....922-7510
6 BARBER MaryJane.....927-7786
7 OSSOFF Joseph A®.....922-1299
8 POMFRET James M® (2).....922-4313
9 SALIEWICZ N.....922-4995
11 WILSON Howard P® (2).....922-0100
11 WILSON Howard P Jr.....922-0100
13 HARDENBROOK Harrison N® (2).....922-6487
13 HARDENBROOK Robert H® (3).....927-4954
13 SMITH Ron.....927-5157
15 LEWIS James B® (3).....922-6197

GARY CT BEGINS

17 FORREST Robert P® (4).....922-5792
19 McCLURE Dorothy®.....922-2320

GARY CT
FROM 15.5 GARY AV NE TO DEAD END ZIP CODE 01915

1 MacDONALD Robert F® (3).....922-4257
1 MacDONALD Lawrence.....922-4257

GATEWAY LN
FROM ESSEX ST SE TO KENNEL HILL DR ZIP CODE 01915

3 GALLUZZI N Paul.....922-5270
4 No Information
5 WILCOX Dennis M.....922-5740
6 ARCHIBALD Paul R® (4).....922-1756
7 GIBBONS Joseph M® (3).....927-3890
8 TERPOS Philip L.....922-4335
9 HELMAN Stephan B® (4).....927-3105
11 SCHLOSSBERG Edward L.....927-6144
12 GEORGE William J.....922-6128
14 WHITE Alvin D.....921-0075
16 (#B)READY Michael.....927-0575

GIDDINGS AV
FROM 22 WHITNEY AV E TO 92 BAKER AV ZIP CODE 01915

6 TRA8UCCO William F® (3).....922-8717
7 RICE Robert B® (3).....922-8850
8 KIN8ACK Rose B® (2).....927-2935
9 CURTIS SUSAN REV.....922-5060
9 CURTIS Ivan.....922-5060
10 SWAN Earl M®.....922-2295
11 APPLETON Samuel® (2).....922-1374
15 BOWDEN John S.....922-1116

GILES AV
FROM 420 ELLIOTT SW TO 147 BRIDGE ZIP CODE 01915

1 No Information
3 CRAM Gordon J®.....922-7723
3 CURRAN T D.....927-0267
5 ZYWUSKO Edmund® (3).....922-8012
5 TARDIFF Frances.....922-8012

EATON AV BEGINS

6 FISH Herbert S®.....927-1785
6 FISH Kenneth W.....927-1785
8 PARISELLA Julius P®.....922-5688
10 MARKHAM Charles W Jr®.....927-3758
11 HANSEN Sonja K.....922-7702
11 RAYMOND Harold D.....922-1741
12 8OWER Arthur L® (3).....922-7417
13 FORD S J (2).....922-5696
14 SPENCER Stewart B® (4).....927-3041
15 FURNARI P J® (2).....922-6509
15 FURNARI P J 'children's phone'.....922-7624
15 WEBBER Scott A (3).....927-1863
16 WITWICKI Chester A® (3)
18 MacDONALD K G.....922-2245
19 PELLETIER Norman H® (4).....927-1381
20 NEGROTTI Francis P® (4).....927-2272
20 VITALE Florida.....927-2272
21 No Information
22 COWLES William D Jr®
23 ASLEY Michael® (2).....922-4129

STEWART AV CROSSES

27 DAY Eugene A® (5).....927-3468
31 8ROWN Robert E® (2).....922-7289
35 HOLAK Edward T® (3).....922-7043
35 HOLAK Kathryn L.....922-7043
36 THOMPSON Roland Jr.....927-5052
36 (#A)INGALLS John K®.....927-2578
36½ GORDON Richard® (3).....922-4835
36½ GORDON Russell W.....922-4835
38 FARINELLI Anthony W® (2).....922-7372
40 NADEAU George E®.....922-6819
42 SNOW Cheryl L

GLIDDEN
FROM 6.5 GOODYEAR SE & E TO 14 MC KAY ZIP CODE 01915

6 HARLOW Glenn J (3).....927-8691
8 KEANEY William C Jr® (2).....922-8277
9 DANFORTH Paul C®.....922-7396
10 EWASCHUK WALTER R.....927-7230
10 EWASCHUK Walter R® (4).....927-7230
11 QUIGLEY William A Jr®.....922-3627
13 HOLMES Allen C® (2).....922-9435
14 No Information
20 TORREY Robert I®.....922-7138
21 No Information
22 GLASSER Michael S.....927-1622
24 SMALL Clayton L® (2).....922-3478
25 FOSTER William A® (2).....927-1552
25 FOSTER Lois-Ann.....927-1552

MATTHIES ST CROSSES

28 TOBYNE Lawrence P.....927-1108
29 PITMAN Jack R® (3).....927-3193
30 DOBLE Ralph W Mrs®.....922-2842
34 ADAMS Arthur F Jr® (2).....922-5838
35 CARUSI Armand J® (4).....922-7078
35 CARUSI Michael.....922-7078
38 RUEGGER William.....922-3971
39 MERIDIAN ASSOCIATES.....927-7067
39 MERIDIAN STUDIOS.....927-7067
39 CHIUSANO Michael® (2).....927-4387
40 No Information
41 GRAHAM James R® (4).....927-0599
42 No Information
43 SCALLEY William J Jr® (3).....927-2287

STURTEVANT ST CROSSES

47 No Information
48 THOMPSON George E Jr®.....927-3949
49 JAMES H Richard® (4).....922-5052
49 JAMES Scott.....922-5052
50 DUMAS Esther®.....922-7745
50 DUMAS Edward A.....922-7745
52 ANDERSON Charles O Jr® (2).....927-3518
53 HARDING Marie D.....922-0093
54 BUSHEK Jeffery P® (2).....921-0094
54 WALOR Pamela.....921-0094
55 GALLANT Leo J® (2).....922-2418

BLAKE ST CROSSES

58 HAYES Lawrence J® (3)
60 BERGERON Albert P®.....922-2481
62 SACCHETTI Alfred A®.....922-3592
62 SACCHETTI Debra.....922-3592
62 SACCHETTI Lori.....922-3592
64 HIBBARD Charles M Jr®.....922-5137

GLOVER CT
FROM 801 BROUGHTON DR S THEN W TO HALE CT PART OF WINDSOR COURTS ALL ST NOS ARE BROUGHTON DR ZIP CODE 01915

No listings on this street

GOLDSMITH AV
FROM 345 ELLIOTT NW TO DEAD END ZIP CODE 01915

1 SNOW Dennis J®.....922-6395
2 CLOUTIER Robert E® (4).....922-2323
2 CLOUTIER Robin Sr.....922-2323
2 (#A)LONGVAL Joseph W®.....927-1535
3 KAHN Robert M® (4).....927-7106
4 CABOSE D.....922-6452
4 OLIVER Mark H.....927-0935
4 PUTNAM N A.....922-5783
4 SONIA J (3).....922-5783
6 BERRY Gerda S®.....922-1986
7 COMEAU Camille J Mrs®.....922-3197
10 POTTER Lawrence M®.....922-3063
11 BOWLES George®.....927-4896
12 No Information
13 STATHER Donald G®.....922-5811
15 JACQUES David W® (3).....922-5063
16 PRIMMER Wesley E® (2).....922-6767
18 ALLWOOD BUILDERS KITCHENS & REMODELING.....922-1444
18 DePIERO 8ergilio D® (2).....922-3831
18 DePIERO Jim.....922-3831
18 DePIERO Lauren.....927-1936
18 DEPIERO Tom.....922-3831
19 SERVICES BY WAYNE KNOPE INC.....468-7318
19 KNOPE Wayne F Jr® (5).....927-0210
21 TANZELLA J Robert®.....922-3154
21 TANZELLA Pamela.....922-3154
21 TANZELLA Steven M.....922-3154
22 8ONELLO Terry.....927-2379

GOODWIN RD
BEVERLY FARMS-FROM 76 HASKELL NW AND N TO 221 GREENWOOD AV ZIP CODE 01915

2 (res)KELLEY Richard S® (2).....927-9160
3 GILDART Thomas W® (2).....927-3457
4 MacINNIS Hugh A® (4).....922-7202
4 MacINNIS Timothy.....922-7202
5 TOWNSEND George W®.....927-0583
6 HACKETT Howard® (2).....927-2881
6 HACKETT Anne E.....927-2881
6 HACKETT David.....927-2881
6 HACKETT Howard J Jr.....927-2881
7 MOSSE George E Jr® (5).....922-8330
7 MOSSE Jonathan R.....922-8330
7 MOSSE Michael V.....922-8330
9 CONTE Anthony V® (2).....922-0727
10 SERPA Mary A®.....927-0255
10 SERPA John S.....927-0255
11 LYNCH Julian H® (2).....922-4162
12 PAQUETTE Mary M.....922-3521
13 FRENCH Gertrude (1).....922-0910
13 (res)YOUNG Linwood H®.....922-0910
14 No Information
15 SPLAINE John W®.....927-0419
15 CLOUTMAN Fred J Mrs.....927-0419
15 SPLAINE Frederick C.....927-0419
15 SPLAINE Maureen.....927-0419
16 O'BRIEN James P.....927-7450
16 STRATTON J H.....922-9349
18 DELISIO Eugene®.....927-0562
18 DELISIO Joseph.....927-0562
20 NAYLOR Annie D®.....927-0192
22 SPERRY Guy.....922-7252
24 PETROSINO Domenic S® (2).....922-7895
24 PETROSINO Lisa.....922-7895
24 PETROSINO Mary.....922-7895

GOODYEAR
FROM 102 MC KAY SW BEYOND STAR TO DEAD END ZIP CODE 01915

2 KOSSOVER 8arry (4).....927-7577
6 DUBE Heather.....927-8547

GLIDDEN ST BEGINS

8 PAGLIA Louis P®.....922-4467
10 SHARIS Walter P®.....922-8566

PIERSON ST BEGINS

12 ARCHER Elizebeth®.....922-0259
12 ARCHER Kathleen A.....922-0259
14 GUARINO William C®.....922-7174

ECHO AV ENDS

18 CARLETON John T® (2).....922-2189

STAR ST (2ND PART) ENDS

22 SALVANELLI Robert E®.....922-7028
22 SALVANELLI Thomas E.....922-7028

GORDON RD
FROM 47 DARTMOUTH NW TO 20 CORNELL RD ZIP CODE 01915

DARTMOUTH ST (2ND PART) ENDS

1 LaROCHELLE Roger W® (2).....922-0744
2 Refused Information
3 BERMAN Leo F® (3).....922-1508
3 BERMAN M.....922-5720
5 MILLAR Genevieve M®.....927-2667
6 REED Thomas E.....927-3692
7 BROWN James L® (2).....922-1016
8 HUNTER Wayne L® (5).....927-6495
8 HUNTER Gary.....927-5546

GOVE AV
FROM 7 HENDERSON AV NW TO DEAD END ZIP CODE 01915

1 VEATOR Clarence® (2).....922-8278
3 No Information
4 COHANE George H® (4).....922-1720
5 YORGY Lawrence R Jr® (3).....927-8488
6 CARON Josephine M®.....922-5655
7 McCULLOCH Stephen B® (5).....927-1470
8 CURRAN Roy E Jr® (4).....927-1374
8 CURRAN Roy E III.....927-1374
10 BUNK Jeffrey® (4).....927-9084
14 DONOVAN John E® (2).....922-8031
16 SPITTLE Amelia A®.....922-6442
18 BELL & CAMPBELL PLUMBING & HEATING.....922-8862
18 BELL Al (3).....922-8862
18 GORCZYCA Theodore S.....927-6876
20 No Information
22 BARRICELLI Robert A® (4).....927-6535

GRANT
FROM 44 BECKFORD W TO 13 ROPES ZIP CODE 01915

6 SMUCKLER Lillian®.....922-3731
8 BEAULIEU Lucien G®.....927-4494
8 JOHNSON Edward A
9 DETWILER M Resta (3).....927-4837
9 LeBLANC Michelle.....927-9366
9 LOMBARDI Cynthia M.....922-8409
11 BEGIN Michael® (2).....927-5057
11 AMORE Joel.....927-9330
12 CROUGHWELL Edward F.....922-0975
13 NELSON C (2).....927-5867
15 MOLLIGI Ramona M.....922-1397
17 YOUNG Garth® (3).....922-5468
18 WEAVER Carol A.....927-7672
19 No Information
21 SPINALE Charles®.....927-5459
22 CHOUINARD Philip A®.....922-8678
22 MARCHAND Robert J.....927-1842
23 KILMORE ROBERT
23 MacPHERSON Dawn.....927-1866
25 WEBB Anthony H
26 WELLS Dennis.....922-7781
27 SCIOLA Diane.....922-8130
27 SCIOLA Edward.....922-8130
27 SCIOLA Joseph A (5).....922-8130
29 T08IN AND SONS MOVERS.....927-0367
29 T08IN Gerald D® (4).....922-1247

(Cont)

GRANT (Cont)

30 DEBROSKY Roland 922-0349
30 HODGSON John M (4) 927-5287
31 TOBIN Keith
33 MILES M 927-3658
34 REARDON Kevin 922-3198
35 SWEENEY M E 927-0940
37 COBURN Craig (4) 927-1776
39 HARTLEY Marie 927-1784
42 DAGLEY Dolena 927-9681
42 MANORY John 927-4698
43 LECK Louise A 927-4094

GRAY RD

FROM 14 CROSBY AV N TO DEAD END ZIP CODE 01915

2 CORREIA Frank J® (2) 927-3968
3 DONOVAN Daniel F® (3) 922-1153
5 QUIMBY Willis F Jr® (2) 927-0982

GREENE

FROM 288 ELLIOTT SW AND NW IN A HALF CIRCLE TO 336 DO ZIP CODE 01915

1 DAY Roscoe F 922-4183

BASS RIVER CROSSES

12 SQUIBB Thelma® 922-4783
13 DUPUIS Guy (4) 927-8747
15 LOWE Owen W® 922-3456
16 FABRI Settimio M® (2) 922-6383
19 No Information
21 CROSSMAN C 922-8160
21 KOZIK John 922-4232
21 NELSON David M (3) 927-0391
21 RICHARD T David 927-8264
21 SANTISI John P (2) 927-4866
23 CROWLEY Roland H® 927-1944
23 CROWLEY Chris 927-1944
23 CROWLEY Darryl 927-1944
23 KURRA Cathy 927-8482

WOODLAND AV BEGINS

27 ANDERSON Edward H® (5) 927-2477

ROWELL AV BEGINS

29 DiANTONIO Frank® (2) 927-6584
29 DiANTONIO John 927-6584
29 DiANTONIO Michael 927-6584
30 EDWARDS Diana C 927-3976
30 KEANE P 922-2865
31 PELLETIER Arthur L® (4) 922-7029
32 WOODS George F® (3) 922-5782
34 KASS Robert A® (3) 922-7623
34 KASS Andrea 922-7623
34 KASS Kenneth 922-7623
35 HURLEY Ralph P® (2) 922-4765
37 RO8BINS Milton H 922-3667
38 DURATTI William 0
40 KELLEY William E® (4) 927-3772

GREENLEAF DR

FROM 546 ESSEX NW TO DEAD END ZIP CODE 01915

2 PETRONZIO John A® (2) 927-4128
2 PETRONZIO Pier Ann 927-4128
3 8IEGGER Richard D 927-2444
4 LAMPERT Todd® 922-5567
6 08EAR Robert G® (5) 922-3084

GREENWOOD AV

THROUGH PRIDES CROSSING FROM COMMON LN NE TO DEAD END THEN REBEGINS FROM W OF WEBSTER AV SE TO 60 HART ZIP CODE 01965

INDIAN HILL ENDS

11 RICH William W 927-0101
14 DUNNE Charles E 927-7368
14 MURRAY John W (6) 927-6621
14 MURRAY Sean 927-6621
202 HICKEY Thomas L (4) 922-5787
206 FLANAGAN Robert (3) 927-6456

WEBSTER AV ENDS

217 ZAMPELL Rose A® (3) 927-0361

GOODWIN RD ENDS

223 8ROWN Mae® 927-0165
223 8ROWN Edward R Mrs 927-0165
227 PREST John® 922-9329
227 TARR James (3) 922-9329
229 McPHERSON Robert J®
230 CADIGAN Mary J® 922-8836
232 RUBIN W 927-9092
233 McGUIRE Raymond C Jr® (5) 922-2634
238 SPERRY John J® (3) 922-5909

GREGG

FROM 49.5 BRIDGE NE TO 25 CARVER ZIP CODE 01915

3 ECKL Ed 927-9388
5 HANLEY Edward F 922-1877
6 PUSHEE William F® 922-0850
7 LARCOM Paul S® (2) 927-0759
8 MORAN Hugh F® 922-6312
8 MORAN Marion M 922-6312
9 MIRANDA Giovanni® 922-5192
10 COFFIN Gloria® 922-2684
11 HATHAWAY Bradford W®
12 CHASE Ernest E 922-2422
13 MUNSEY Mary L® 922-3211
14 MORAN Donald W® 922-4308
15 TREFRY Charles J® (3) 927-2384
16 ROWE Ralph M® 922-7297
18 SCULLION Eleanor R® (2) 922-3651
18 FINOCCHIARO Cathy 921-0062
20 PRENTICE Ronald W® (4) 922-0077
21 HORGAN Donald P® (3) 922-7625
21 HORGAN Kathleen P 922-7625
21 HORGAN Kevin 922-7625
21 HORGAN Richard T 922-7625
22 DeROBERTIS Norman® (4) 927-1767
23 FURNARI Nicholas P® (4) 927-5168
24 STOCKTON Richard C® 922-1282
25 NOVELLO Albert® (2) 922-9257
26 PAPA Angelo® 922-7821
26 JOSSELIN Albert J Jr (2) 922-2812
26 JOSSELIN Nancy 922-2812
28 JUSIEWICZ Ruth M® 922-3511

GROCE

FROM 457 ESSEX E TO 122.5 STANDLEY ZIP CODE 01915

4 WAGMAN Gladys A® 927-3823

GROVE

BEVERLY FARMS-FROM 31 OAK E TO 3.5 BEACH ZIP CODE 01915

3 HOWARD Thomas T® (4) 922-2216
3 HOWARD Philip E 922-0036
4 THOMAS Henry 8® (3) 922-8993
4 HENRY 8 Thomas 922-1371
6 VITALE William F® (4) 922-8774
6 EDINGTON L D 922-8774
6 EDINGTON Richard 922-8774
6 EDINGTON Steven 922-8774
8 DONLON Patricia F 922-5808
8 McMICHAEL John 927-0169
9 8ARTLETT Arthur L® (2) 927-0073
10 KEEGAN John J Jr® (2) 927-1505
11 WISE Daniel P® (3) 922-1835
12 COOK Oliver T® (4) 922-8894
15 FISHER Richard A® (4) 927-0683
18 No Information

GROVER

FROM 498 ESSEX NW TO DEAD END ZIP CODE 01915

SMITH Lawrence E 922-3234
1 SMITH Robert D (3) 927-1390
3 WOODMAN Daniel W Jr® (4) 922-5B2B
5 COULTS Phyllis G® 922-4117
6 SILLARS Frederick S® (2) 922-7898
7 CARR Philip R® (2) 922-8860
8 No Information
9 8YRNES Charles P® 922-9576
11 CHRISTIE John T 922-4849
13 CUL8ERT George 927-2699
15 MATHEWS Charles F Jr® (2) 922-6508
17 DeFRANCES Laurence A® (2) 922-3428
19 DRINKWATER Peter N® (3) 922-8018
19 DRINKWATER Patty A 922-8018
19 DRINKWATER Wendy 922-8018
20 BOCHOVEN John S Jr 927-7634
24 YORK John B® 922-5936
25 SCHULTZ William® (4) 922-2659
26 CLARK Thomas L® (2) 927-5150
27 RYNKOWSKI Raymond 8® (3) 922-2522
29 CARROLL Edward J
32 PATTEN Claude® 922-0384

PATTI RD BEGINS

36 ETNA Ralph J® (4) 927-5436
38 CONANT Carl R® (2) 922-4621
38 CONANT Susan P 922-4621
41 YORK Raymond L® 922-8096
42 FARLEY Howard J Jr® (4) 922-3921
46 YORK William P (7) 927-1577
48 YORK Howard R® 922-8492

WALKER RD ENDS

56 MINOT James J® 922-0256
67 No Information
69 HAYES Richard 927-3679
72 STRANG Wilmont N Jr 922-3586
91 MAMPRE Zabelle® 922-9447

OLD PLANTERS RD BEGINS

100 PHILLIPS Burton W® (2) 922-0738

THAXTON RD BEGINS

109 MELANSON Noel J® (2) 927-5271
109 MELANSON Janis M 927-5271
109 MELANSON Kathleen A 927-5271
111 RO8INSON 8rian L® (4) 922-8550
113 CORONA Joseph P® (2) 922-0300
115 TETRAULT Raymond Jr® 922-4347
117 8ARTLETT John 922-2127
117 8ARTLETT Thomas M (4) 922-2127

GUILD RD

FROM 26 WINSLOW RD NW BEYOND FRIEND TO 33 WALCOTT RD ZIP CODE 01915

WINSLOW RD ENDS

3 HAZZARD David W® (4) 927-2981

DAVIS RD ENDS

9 FATELLO Gustone A® (2) 927-1710
9 FATELLO Eva Marie 922-7143
14 (#B)SILVA Thomas
15 ARSENAULT Delore X® 922-9474
16 PACKARD David A 922-4958

WILLIAMS ST CROSSES

23 COSTA Frank P® (3) 922-8560
23 COSTA 8eth Ann 922-8560

FRIEND ST CROSSES

26 No Information
27 FATELLO Marguerite E® 922-0075
28 TANZELLA Joseph
31 MAIN Martin L Jr® (2) 922-6775
32 YORK John B II® (3) 922-4777
33 MAIN Daisy W® 922-0593
34 No Information

HALE

FROM 223.5 CABOT E & NE THEN SE THROUGH SECTION OF PRIDES CROSSING & NE THROUGH SECTION OF BEVERLY FARMS THEN SE & NE TO MANCHESTER TOWN LINE ZIP CODE 01915

CONSOLIDATED SERVICE CORP 927-4763
READING RESEARCH INSTITUTE 927-4440
ERNST Nancy 922-7529
INGALLS L 922-8781
MILLER Natalie 927-8316
RIORDON J T 927-2894
SARGENT Diane 922-4708
(res)HEWSON James Dr (4) 927-3142

BRISCOE ST BEGINS

9 WHITE WHALE 922-9244
12 CONNOLLY BROTHERS YARD PHONE 927-0083
15 8EVERLY CITY FIRE DEPT CENTRAL FIRE STA 922-2424
15 BEVERLY CITY FIRE DEPT FIRE PREVENTION 8UR 927-8674
15 BEVERLY FIREMAN'S RELIEF ASSOCIATION 922-2424
16 SKARABAK James W 922-4496

ATLANTIC AV BEGINS

18 (res)TANNE8RING Chester H Dr® 922-7055
19 CHRISTIAN SCIENCE CHURCH 927-8262
21 8RADSTREET D 922-1298
21 SPEARLING J L 922-6362
22 ERWICH Hans J 927-9554
23 CUSHMAN F 922-6283
23 HERRIGEL Kim S 927-6486
23 TONELLI Peter J 927-6486
23 WEHRLIN Frank (2) 927-3472
24 (ofc)MATTSON ROBERT W DR 927-2670
25 LEVINE SETH R 922-4538
25 MEUSE LINDA M 922-4538
25 VINCENT CHIROPRACTIC OFFICES INC 922-4538
25 VINCENT Bertha 922-4221
25 (ofc)KLEMIS DANIEL E DC 922-4538
25 (ofc)KLEMIS LINDA M DC 922-4538
25 (ofc)VINCENT RICHARD E DC 922-4538
25 (res)VINCENT Richard E Dr® 927-9666

OCEAN ST BEGINS

28 (rear)JUNG Robert 922-5235

BANCROFT AV BEGINS

30 HUBBARD Paul S® 922-3655
30 8UCCI Anthony (2) 927-0076
30 8UCCI Phillys 927-0076
32 WOLFE Carlton F 922-6353
34 LABRECQUE PHILIP & SONS 744-3032
34 LABRECQUE Gerard J® (5) 927-4372
36 REID Blanche 922-8227
36 SYLVESTER Lee 922-8227
39 HALE HOUSE THE 922-2644
39 WHITTIER Robert L 922-2644

BANCROFT AV ENDS

42 GARRY Anthony R (2) 922-4259
44 HOFFMAN Jerome S (4) 922-7326

DANE ST CROSSES

49 SCHULTE Sandra J 922-4149
50 MORRISSEY Alma S® 922-7255
50 WHALLEY James F® (2) 922-0051
51 CIVITARESE Nicholas 922-5489
51 KING Dennis M 922-7653
53 DeWITT Scott 927-0080
53 SCHROEDER John R Rev 927-5210
54 SANGSTER Carl® (2) 927-2070
55 KEOGH Tom 927-7678
55 LAHOUD Herbert J 922-1869
57 PIERCE George W Jr® (2) 922-3362
57 BA8B John (3) 927-9839
59 COOMBS Robert N® (4) 922-3654
59 COOM8S John 922-3654
59 COOM8S Mary E 922-3654
59 COOMBS Peter 922-3654
61 SLATE David S® (2) 922-7399
61 MURPHY James F (2) 922-5338
63 ATWOOD Donald H (3) 927-0230
63 MOODY John P (3) 922-4277
65 No Information
67 CARINOS Emanuel® (2) 922-1255
67 CARINOS Sophocles 922-1255

LOVETT ST ENDS

69 CRAIG Harold B® 927-1940
69 CRAIG Bruce A 927-1940
71 FA8RI Paula T 927-4610
71 (#5res)CASEY Michael Edward 922-1416
73 MURRAY Ralph P® (3) 922-6867
73 8ARRY Margaret M 922-6867
75 DINARDO Mary® 922-5014
75 PROSSER Paul 927-3265
77 No Information
79 FRERK John® (4) 922-3036
79 TREANTOS D 927-9396

EAST LOTHROP ST BEGINS

83 GEE JAY UPHOLSTERING CO INC 922-4888
83 GOFF REALTORS 922-1707
83 SA8INA V L 922-4065

LOTHROP ST ENDS

84 J & J'S ENGINE STOP 922-5438
85 ALLIED HEALTH PROFESSIONALS INC 922-3505
85 KELLY Allen D (2) 927-4920
85 KO8Y Charles 927-1645
85 McCARTHY Kathleen 922-3767
85 RAINVILLE J M 927-7549
85 RAINVILLE J M 927-07B2
86 PERT Grace E® 922-1050
87 ALONSO B 927-5058
87 YARRISON Kathleen 922-0764
89 SILVERMAN N 927-9038
90 KNIGHT Stephen R® (3) 927-5358
90 CHASE Francis 927-2554
91 McDONALD William J® 922-7773
91 HOUTZ Ellwood L 922-5979
91 PELLETIER I (4) 927-7366
91 SARTORELLI Vince 922-8841
93 8ALDI L M® (2) 922-5747
93 BOURNE Philip W® (2) 922-2375
93 LITTLE William D 922-5747
94 JACQUES Robert G® 922-5182

ORCHARD ST BEGINS

95 REINECKE William G® (4) 927-1513
96 PITMAN William (4) 922-4482

OBER ST BEGINS

101 WITTENHAGEN Mary E® 922-7253
101 8AMHART P K (2) 922-6284
102 PAGE Thomas® (6) 927-2845
103 PHIPPS Lawrence E® (3) 922-4826
103 WHALEN Walter S 922-8481
104 FORTUNATO John® (5) 921-0699
105 MASSE Roger H
106 LeBLANC Thomas F (4) 922-1733
109 RICHARDSON Walter A® 922-3816
110 GLASS John R 927-9257
110 WEATHER8Y Wayne G 927-2377
111 ALEXANDER Koula® 922-2037
112 MARLOR Richard C® 922-7247
112 MILLER Jane S 927-7574
112 SOULIOS Chrissa M 927-9315
114 HEDDEN Peter R 927-3950
115 NAZAROFF DAVID F 922-4562
115 NAZAROFF David F® 922-4562
116 IRVING John Hollis® 922-3110
116 NIXON D M 927-0061
119 ACCIAVATTI Romilda M® 922-1253
119 MEAD Robert (2) 922-1253
121 MORSS M S 927-3321
122 OLEKSIW Michael 922-6693
123 AUGER Albert R® (3) 927-0060
124 8RIERLEY Elizabeth L® 922-2516
124 STARK J A 927-7193
126 AHEARN James J® (2) 922-9038
126 AHEARN Donald J 922-9038

BISSON ST ENDS

127 DOUGLAS 8eatrice® 922-3398
128 AMORE Charles A® (2) 922-4323
128 AMORE Sally 922-4323
128 AMORE Thomas 922-4323
131 LYNCH James A® (4) 927-2059
131 LANGLOIS Martha G 927-2059
131 LYNCH M A 927-2059
132 8RANDT MaryAnn 921-0397
132 DAVID B H 922-2764
132 FIDRYCH Gary P 921-0279
132 FLEMING A 927-7374

(Cont)

© 1985 Johnson Publishing Company, Inc.

HALE (Cont)

132 RIGBY Marguerite 922-5820
132 SCANNELL Evelyn B 927-7415
132 THOMAS Mark 927-6053
132 (#4)THOMPSON M P 922-7689
133 KEEFE-FELDMAN Neal® (3) 922-5493
135 WOOD Berry Preston E 922-7B45
136 KATZ Ralph R® (2) 922-1085
136 McGONIGLE M L 927-5679

WOODBURY ST BEGINS
HALE PARK AV BEGINS

140 LOTITO Thomas J®
141 LEVY Jay® 927-9821
141 ARMSTRONG Gene 922-0969
141 ENG Gunnar (2) 922-2196
141 NEWMAN Sandy 927-9821
142 DROWN William (2) 922-4414
142 MacMILLAM A G 921-0290
142 MARTIN P L 927-5207
142 RICKER Timothy 927-5324
144 JODRIE Walter E (2) 922-9261
144 (#1)MANSFIELD Charles 8 927-8160
144½ COVE GULF STATION 927-8175
145 KRANSBERG SETH MOVERS 922-4806
145 MOVING EXPERIENCE 922-4806
145 O'DONOGHUE Thomas® (4) 922-4766
145 (rear)BEVERLY STORAGE WAREHOUSE 922-4806
145 (rear)ESSEX EQUIPMENT SERVICE 927-8631
145 (rear)ROBERTS BOB 927-8631
146 COVE AUTO REPAIR 927-4353
146 SMITH Alfred C 927-4353

HUSSEY AV BEGINS

150 No Information
151 No Information
152 RICE Lawrence F® 922-6110
153 TOLVANEN Marilyn L® (3) 927-4520
153 REID Gordon (3) 927-5338
154 QUINT M Jane® 927-0648
154 SANGSTER David K® 922-0792
154 SANGSTER Deborah L 922-0792
155 PATTEE Leon B® 922-4082

CORNING ST ENDS

158 DONOVAN Mary A® 922-4245
158 DiANNI Katherine E Mrs 922-3994

EAST CORNING ST BEGINS
CROSS ST BEGINS

164 BUSSONE Thomas II 927-5162
166 REYNDLDS James F® (6) 922-2B52
167 CHURCH-IN-THE-COVE 922-5135
167 CLARK SCHODL FDR CREATIVE LEARNING 922-5135
167 HEADSTART PRDGRAM NORTH SHORE CDMMUNITY ACTIDN PROGRAM INC 927-81D9
168 FORTER Rodman® (3) 927-2974
170 No Information

TYLER RD BEGINS

174 DEA Thomas P® (2) 922-5037
176 PHELPS Irving P® 927-1773
179 ZENISEK George J (3) 927-8622
180 HAMILTDN Robert W® 922-8742
181 FRYE ASSDCIATES 927-1191
1B1 HARHEN Susan M 921-0388
181 SHAW James 927-4661
1B1 THAXTER W 927-6748
181 WHITE Kristin 927-4661
181 (res)COLLATOS Theodore S® 922-7018
182 RANDALL Arthur W® 922-5041
183 SAUVAGEAU Alphonse E (3) 922-3678
184 DYER Charles
185 CROWELLJames® 922-0348
186 No Information
188 NAZARDFF N® (3) 922-7877
18B TDDMEY Joyce 927-8275
189 TANNEBRING Robert S® 922-9423
191 HARBICK Edward W 927-2420
192 DeCDNINCK Philip J 922-9507
193 No Information

EISENHOWER AV BEGINS

195 McGINN Edward S® (2) 922-5885
196 No Information
197 DARCY James J® 922-5886
197 SUMMIT M E 927-8137
198 RICHARD Conrad A® (2) 922-3175

NEPTUNE ST BEGINS

200 LIMA Joseph® 922-7500
202 (ofc)SKDLNICK KIVA DR 927-3380
202 (res)SKDLNICK Kiva Dr® (5) 927-4250
204 DEFFER Scott® (2) 927-2756
205 STACEY Donald® 927-5548
206 LEAROYD Benjamin S® 922-0864
210 MDRSE Carl V Jr® (2) 922-1562
210 MORSE Glen M 922-1562

MORRISON AV BEGINS

215 D'ARRIGD Joseph J® 922-1700

PICKMAN RD BEGINS
BRACKENBURY LN BEGINS

228 DRINKWATER Thomas E (2) 927-0302
229 A A ARDMDRE ASSOCIATES 922-4934
229 RUDSTEN OSCAR E 922-4934
231 McDONALD Christine M 927-0111
231 MURPHY Donna E 922-0816
232 SKI SHOP OF BEVERLY 922-1652
232 TOLVANEN FLOOR SANDING CD 922-1652
232 TOLVANEN Walter O® 922-1652
233 SELIN Arvid E® (3) 922-1615
236 McGINNISS Richard J® (3) 927-7784
237 PRATICO Gary D (4) 927-2337
238 TOLVANEN Warren O 922-5335
239 LODGE Henry S 922-0062
245 KELLEHER Beatrice A® 922-1072
247 SCANLAN William N® 922-8218
247 RUSSO Dorothy 922-8285
250 SHEEHAN K E 927-2119
252 HEALD Paul 927-4393

BOYLES ST BEGINS

259 STANLEY M F 922-1860
260 ERIKSEN Earl R Jr 927-7280
261 FOYE William® (3) 922-3159
261 PEARL Richard W 922-7904
264 HODGDON Thelma A
264 SAWYER Jonathan 922-1499
265 TALBOT Mary A 922-9218
266 No Information
267 O'HARE William J 922-4327
268 CRAIGAN Mary E 922-2591
269 WEBBE Richard W (4) 927-1975
270 KYROAZIS George T
271 STONE Ralph W® (2) 922-6872
273 DDYLE John (2) 922-3657
274 MARY Renee M 927-0487
275 LODGE George Cabot® 922-4534
275 LODGE Henry Cabot® 922-0404
275 MITCHELL Ralph P 922-4535
275 PEABODY C (4) 922-3631
275 TOOMEY R M 927-3348
280 ROSSI George C® (2) 927-3789
280 (#B)ROSSI Caesar 922-3520
287 No Information
289 ENGLISH Tracy J 927-8258
289 FERRO Julie 922-5084
289 FRANSON M 922-2205
289 HAYES Cindy 927-2500
289 HDZENY Pam 927-0791
289 JOYCE Kim 922-0357
289 LAWRENCE Kimberly 922-5087
289 McLEOD Elizabeth 922-5265
289 MORITA Minako 927-2629
289 OHMOTO Kyo 922-0681
289 OLSZEWSKI Mary Beth 922-4878
289 PERREY Nell 922-5149
289 SABLE Marla 927-8169
289 SCHONTAG L 922-2287
289 SILVA Tekla R 927-4933
289 SISSON Judianne 927-7626
289 SMITH Susan 927-6091
289 THEBERGE Michelle 922-7197
289 TRACY Whitney 921-0478
289 WACKER Deborah 922-9314
289 WHITE J 922-1664
289 WYLIE Martha 927-8766
289 (#1E)No Information
305 BYRNE Cristin 927-0056
305 QUATMANN Kelly 921-0527
305 ROULEAU R 927-5885
310 FRASER Mark® (3) 927-2978
313 PITCHER Frederick L® (2) 927-2922
315 KRANSBERG Edward L® 922-6303
320 MacDEARMID Neil (2) 922-4641
322 MAISTRELLIS George W® (2) 922-8312

PRINCE ST BEGINS

328 No Information
345 (ofc)EISENSTADT BENJAMIN T 927-0900
345 (res)EISENSTADT Benjamin T 922-7312
355 BUTLER A H® (3) 927-1199
355 SPANGER Charles 927-9433
357 ENGLISH MANOR ANTIQUES 927-3869
357 WILLIAMS Joseph M® 927-3869
359 ALEXANDER Eleanor 922-0684
359 FLANNELLY John F
361 JIADOSZ J A 922-4286
367 JUVELIS APHRODITE 927-8401
370 SCHURR D 922-3790
375 BEIRKOE G O Mrs 922-3973
375 TUPPER E Dr 922-3973
376 ENDICOTT CDLLEGE 927-0585
376 8OUDREAU Catherine 922-2294
376 BRAIN Suzi 922-4039
376 CHRISTDPHER Ann 922-4053
376 DINAPOLI Patricia 927-5835
376 EDWARDS Laura 921-0243
376 GARRAIN Theresa E 922-3975
376 GDUGH A 927-7621
376 HANSEN Heidi 927-5182
376 HARRIS Brenda J 927-2779
376 HIGH A 927-2676
376 MacPHEE P 922-2329
376 MAHONEY Dan 922-1837
376 McGRATH Theresa 927-6697
376 McLAUGHLIN Julie 922-7173
376 PADFIELD Donna 927-4430
376 PETERS Annette 927-9416
376 POWERS Mary 927-9634
376 REIDER S 927-0256
376 REMICK Jill 921-0196
376 ROSE Claudia M 927-8308
376 SILES Ana Rosa 921-0477
376 SIMPSON Sue 922-2837
376 STAGG M 927-5325
376 STELZER S 927-6754
376 STOCKETT S W 927-8253
376 TAKADA Isuzu 927-9082
376 TEREE R E 922-5085
376 WAGNER Ronald S (3) 922-4999
376 WARNER April 927-3836
395 No Information
400 SEILER CORP 922-8339
402 No Information
407 FELTON Cornelius C Jr (2) 927-0093
410 NOLAN Nora 922-8408
412 LANDMARK SCHOOL 927-4440
412 DASH Terry 922-0508
412 JACKSON K L 922-4840
412 JANICK E 922-0067
412 MARR Ron 927-8679
412 MILFORD E 927-7024
412 RIGORDEAVA Robert 927-3785
412 SCHWECHHEIMER John 927-8256
412 STEVENSON Christopher 927-8256
412 WHYNOT Christopher E 922-9446
412 WHYNOT Roger 922-9446
413 TUCKERMAN Herbert S® (2) 927-0168
413 GALLANT Kerri 927-4878
427 SHAW Naneen M® 927-0087
427 SHAW Quincy A II® 927-0087
429 WOLCOTT Robert S 927-0596
431 CODMAN Samuel E® 927-0041
431 GREATA J Michael® (4) 927-7090
431 HANYAK John M 921-0229
431 PIPER Geoffrey T 921-0654
431 WARREN David U (4) 927-2975
440 FISHER Kathleen 927-3598
449 HAMLIN Charles 8 927-2281
453 DANE Edward N 922-0021
454 CONRAD Elbert® (2) 927-0091
459 WHITFIELD C 921-0335
502 PLANT ARIUM THE 927-0429
502 MILLER Theodore T® 927-0429

THISSELL ST BEGINS

506 WYKOFF T H 921-0522
510 FARMER CONSTRUCTION 927-7586
510 FARMER ROOFING & REMODELING 927-7586
510 FARMER Peter C® (2) 927-7586
514 COHEN Steve® (2) 927-3335
514 MacLEOD Andrea F F 927-3335
520 BENDER George W® (3) 922-7166
520 BENDER Kristin 922-7166
564 TRDWT Frances E® 927-0022
568 BRENNAN John E® (3) 922-1739
568 BRENNAN Christopher E 922-1739
568 BRENNAN Elizabeth A 922-1739
568 (rear)WALKER W Craig 927-5077
569 (#8)LORING Susan G 927-1283
570 BUCKMAN H® (2) 927-2733
570 BUCKMAN Cheryl 927-2733
570 8UCKMAN Erik 927-2733
571 ROGERS Robert W 922-1043
573 LORING Augustus P 927-0088
574 DEWART Russell Rev® (2) 922-2373
581 BLANCHARD William M III 922-5819

THISSELL ST ENDS

582 TREFRY Carolyn 922-7406
582 TREFRY John Jr 922-7406
582 TREFRY Kevin 922-7406
582 TREFRY Scott 922-7406
583 MORRISON Donald F 927-0043
583 MORRISON Marianne 927-0043
584 MURRAY Gregory 922-6850
586 RED SLEIGH AT PRIDES CROSSING THE 922-3444

PRIDES PARK BEGINS

591 KELLOGG James F Jr® (4) 922-4112

PAINE AV BEGINS

600 PRIDES CROSSING GENERAL STORE 927-2757

B & M RR CROSSING

619 COOKE Tricia 927-4636
619 FIELDS Sarah B 927-4636
619 KIDDER Barbara W 927-4121
619 TREADWELL Anne 927-4636
621 FLYNN James (4) 927-1679
623 CRUMRINE Jeff 922-1391
623 DALTDN R 922-5082
623 DALTON Susan C Mrs (3) 922-5082
623 (#3)FLINN Mark H (2) 927-4632
625 O'HEARN F Virginia 922-1854
625 SZOSTEK Stephen Mrs 927-1834
629 DAVIS Gwen 927-8082
629 HOLT L Emmett 927-8082
629 LeBEL David 927-8082
637 CHAPMAN Robert E® (2) 922-8709
640 BARTLETT TREE EXPERT SERVICE 927-1590
640 LINEHAN Jerome (2) 927-8162
640 (rear)COMO Edward W® (2) 922-0055
641 PRIDES CROSSING CONFECTIONS 927-2185
641 GOODWIN S 922-7478
641 (rear)THIBODEAU Wilfred J Jr
642 PISANI'S SHOP-A-WHILE 922-0161
642 TOWNSEND Mark J 927-3768
642 (#A)VETERINARY CLINIC 927-0317
642 (ofc)POLLOCK WILLIAM B DVM 927-0317
643 HOWELL Robert W 922-5829
643 O'CDNNELL Larry 921-0690
643 (rear)BAKER Richard® 927-3474
644 No Information
645 PERKINS J PRESCOTT 927-0580
645 PERKINS PAINTING & DECORATING 927-0580
646 BRYANT Francis H® (2) 927-0448
646 8RADFORD Gaynel 922-8215
646 DUNN Richard J 927-3870
648 LARSON Augustus P 922-6537
649 BARTRO Robert® (3) 927-9391
650 No Information
652 GREEN John J 927-0532

HASKELL ST BEGINS

657 No Information
658 LANDMARK SCHOOL DORMITORY 927-8028
658 CROSSAN Peter 922-0268

B & M RR CROSSES

672 StMARGARET'S 927-0069
675 BATCHELDER Samuel L® (2) 927-0424
675 SEAMANS Robert C Jr® 927-0212
675 SPRAGUE Howard B Jr® 927-0315
675 CUTLER R B 927-0064
675 FORGIT Richard A (2) 922-1399
675 SPRAGUE L R 927-4218
675 VDGEL Ralph 927-3759
677 SEAMANS Peter 8 Jr® (3) 745-2926
680 HALL Robert T 927-4766
685 CARITO Samuel P Dr® (4) 922-0565
685 LOWE Arnold H 927-9193
686 EGAN Dennis J 922-9176
686 IRVING Ken 922-9165
688 8URAK Catherine® 922-7729
688 8URAK Christine® 922-3203
688 FARREN Ronald P 922-3203
688 PISH Kimberly 922-7117
689 CONNOLLY Josephine B Mrs® 927-0094
691 GRUNDLEHNER E® 922-5727
693 POTVIN Roland L® (2) 927-2798
695 DOWNEY 8ruce A® (4) 927-3891
705 NORTH SHORE NURSERY SCHOOL 922-8450
705 StJOHN'S EPISCOPAL CHURCH 927-0229

EVERETT ST BEGINS

709 (rear)DiFAZIO Gerardo® (4) 927-1895
709 (rear)FIATO Mary Ann® (2) 922-1504
715 DENNESEN ELECTROSTATIC INC 927-2521
715 LARSON HARDWARE INC 922-4070
719 TROWT Peter (3) 922-4857
719 (ofc)LaBRANCHE FRANCIS H 927-3515
721 CALLAHAN A J & SON INC 922-0326
722 HICKS Carol A 922-7031
722 HICKS Theresa M 922-7031
722 RAWSON C 927-3874
723 CABOOSE TRAVEL SERVICE 927-4224
723 MARSHALL DACKET ASSOC 922-5322
723 NEW ENGLAND FINANCIAL ASSOC 927-5095

WEST ST BEGINS

724 8 & E RESTAURANT 922-9877
726 COUGHLIN Helen C® 927-0110
726 MACIEL Elizabeth® 927-5014
726 RUDDEN Michael® 922-8676
726 FOX Jeffrey (2) 927-9207
726 (rear)RUDDEN John 927-0508
728 (res)LaBRANCHE Francis DDS 927-3897
730 TRADE WINS 927-3900
730 MUMMAU Eric D 927-4998
732 SAM'S CLEANERS & LAUNDROMATS BEVERLY FARMS 927-0185
732 CODAIR Donna 927-5398
732 NOEL James E 927-5398
733 DiFAZIO Filomena® 927-0498
733 HALL Elizabeth 927-9260

PICKETT CT BEGINS
VINE ST ENDS

738 CUT OFF THE 922-7373
738 CAMPBELL Debra 927-4448
738 CARTER Bruce 927-6733
738 COLANTD Stuart (2) 927-5581
738 POWERS John F 927-7781
738 RESTREPO Adriana 922-7389
738 SHEA Peter A 927-4948
742 POPE Gardner F® 927-0817
746 FOSTER Donald A 922-2651
746 PETROSINO John 922-2990
746 (#2)FDWLER Alberta G 922-5641
748 (rear)8OUDROT John J® 922-9328
749 No Information

CONNOLLY PL BEGINS

(Cont)

HALE (Cont)

752 AMBREFE Paul® (4) 927-0527
752 TEETER Vivian R®....927-6243
752 AMBREFE Angelo....927-0527
752 AMBREFE Sophie....927-0527
752 TEETER Thomas H....927-6243
754 DUBOIS David J® (4)....927-8364

DIX PK BEGINS

759 LITTLEWOOD Charles C....921-0510
759 O'CONNOR William E 922-7385
760 CROWLEY Helen G 927-0285
760 QUINN K C 927-0542

WILLOW BROOK CROSSES

770 THOMAS Lowell G® 927-0393
770 THOMAS Charles W....927-0393
770 THOMAS Louise....927-0393
772 BATCHELDER Richard D Jr® (3)....922-0823
772 WOODBURY Robert 927-7220
772 (rear)DRINKWATER R W CONSTRUCTION COMPANY INC....927-0375
776 MERRITT A M....922-1554
776 WHALEN Laura....927-8212
778 BOUCHER Thomas....927-1312
778 GIFFUNE B....927-3007
778 ROTHWELL-MELANSON C....927-3007

HIGH ST BEGINS

783 LELAND Tudor 922-0176
783 LELAND Tudor 927-0543
785 BUEHLER J H II....922-0813
788 WHITE J Mattocks 927-0037

HART ST BEGINS

801 RAFFA Frank D® (4)....927-3354
802 GRINNELL Robert....922-1390
804 HOLCOMB H Sherman® (2)....927-0057
807 SILSBY Roger M® (2)....927-0331
808 CAGIATI Alessandro® 927-0520
809 POLESE James K® (4)....927-1709
810 LINDSAY Peter M®....927-1847
811 LANDERS Joseph F....927-0592
811 WILSON Donald Jr 927-4488
811 WILSON Donald M (3)....927-4488
813 WADSWORTH Natalie H®....927-0343
813 WADSWORTH Eliot M 927-0343

VALLEY ST CROSSES

820 McGRAW Sherry....927-4323
824 HAND John 922-5007

JUNIPER ST BEGINS

OAK ST ENDS

840 SEAMANS Robert C III (6)....922-1392
841 BLACKINTON Alice®....927-0308
843 LORD Richard B®....922-6648
844 BIGELOW Chandler....927-0344
844 PORTER C Burnham 927-0476
845 JOHNSON Katherine®....927-0358
847 NOYES Parker E® (2)....927-0499

BEACH ST ENDS

858 MacKENNA Neil S® (3) 927-0097
858 ROBBINS Michael....927-8534
858 SHERRILL Charles H....927-3700
858 WILLIAMS Calvin....922-3359
858 WILLIAMS Scott S 927-5276
860 O'BRIEN Thomas J®....922-9355
861 GAL Joseph J® (3)....927-1689
865 HUNTOON D 927-0194
868 MYER Charles R® (2)....927-3170
875 WHITTIER Katharine B® 922-0011
875½ KURTH Beverly....927-7424
884 STERGE Dorothy C (3)....922-7908
884 STERGE John C....922-7908
886 ERICKSON Lynne 922-4301
886 ERICKSON Noah....927-5630
886 ERICKSON Robb....927-6446
886 ERIKSON Bruce A....922-3274

WEST ST ENDS

903 SCULLIN M Phillip® 922-7517
903 LEWIS Robert J....922-4560
903 (rear)No Information
907 WALLACE Gerard F (5)....927-6799
908 PIRROTTA Sergio 927-7012
908 (res)ALBERT James® (2)....922-4692
914 BERGER Edward P® (3)....927-2476
918 PESTANA Anthony®....927-7290
918 EATON T H 927-5122
918 EYNON E 922-3148
918 PESTANA Darrell S 927-7290
920 BROWN Robert F Jr® (4)....927-6522
933 LEAHY John T® 927-2809
939 No Information
941 No Information
943 LOMBARA Richard S® (5)....927-3042
945 POIRIER Arthur® (2)....927-8533
947 COULOWRAS Larvis® (3) 927-4891
947 COULOWRAS Elias 927-6455
950 BUTLER Jack F® (2)....922-6743
950 DiGUISEPPE Michael® (3)....927-9864
950 CHAMBERLAIN John Maxwell....927-0051
955 JENKINS William D 922-4331

WEST BEACH HILL BEGINS

973 BRUMMITT Daniel W....922-7073
973 MASEDA M 921-0645
973 MULLEN James X....922-0383
973 ZIEMBA J L....922-7073
980 LYNCH Paul M 927-9182
980 MADDEN James....927-0645

LEATHER LN BEGINS

990 FALLON Thomas C® 922-7248
996 GAUMER Richard A....927-6447

BROOKWOOD RD BEGINS

1010 WALSH Leo J 922-1810
1012 MARSHALL John C® (2)....927-0217
1012 PEACH Judy 927-0217
1012 PEACH Mark 927-0217
1012 PEACH William A 927-0217
1025 MULLEN ADVERTISING INC....927-7222
1025 THOMPSON Ted 927-0679

HALE CT

FROM 901.5 BROUGHTON DR S TO DEAD END ZIP CODE 01915

No listings on this street

HALE PARK AV

FROM 138 HALE NW TO 11 LAWRENCE ZIP CODE 01915

3 JENNINGS Frances G® 922-3703
3 MONAHAN Priscilla A 922-3703
6 CHAPMAN Michael....922-1716
7 PACHECO John® (3)....922-0601
8 HUBBARD Anna® 922-9094
9 No Information
10 No Information
11 ANDLER Melvin H® (2)....922-1167
12 TATTAN J F III....922-6282
13 O'MALLEY John M® (3) 922-0033
14 HILFINGER Robert® (4) 922-0436
15 FRISCH Minnie®....922-3115
16 CARRATU John M® (4)....927-3527
18 No Information
19 CROWELL Kenneth L (4)....922-0205
21 KIDDLE Richard K® 922-3304

HANCOCK

FROM 63.5 ESSEX SE TO 24.5 BUTMAN ZIP CODE 01915

5 FIORE Ralph A® (4)....927-4758
6 TUCKER Joan A 927-3715
6 ZANUCCOLI Chris....927-3715
8 McCORMACK Dana R® (4)....922-8133
10 BRENNAN Thomas J® (2)....922-2030
10 BRENNAN Joseph J....922-2030
10 BRENNAN Richard D....922-2030
12 No Information

HANNA CIR

FROM 1318 BROUGHTON DR S AND E TO DEAD END ZIP CODE 01915

No listings on this street

HARDY

FROM 37.5 PLEASANT NE TO 48.5 RAILROAD ZIP CODE 01915

1 BLISS Jean 922-3161
1 SULLIVAN P....922-1820
5 THERIAULT William G® (3)....922-5385
7 BLANCHARD Gail....922-0973
7 CLOYD John D Dr (4)....921-0305
7 (#1)BLANCHARD Lawrence N (2)....922-0973
8 HEWITT Alida....922-9365
8 PEICOTT J P 922-4036
12 ROBBINS John G® (2)....922-3533
12 GRANT S 927-6208
12 ROY Michael 927-6208

HARRIS

FROM 21.5 WINTHROP AV NW TO 68 LIVINGSTON AV ZIP CODE 01915

2 STILLSON Daniel F® (3)
4 PALMER P C....922-8948
4 SULLIVAN John R....922-9034
5 MORRISON Eileen M 927-0890
5 MORRISON Mary T....927-0890
6 NELSON Russell K® 922-8873
7 McGARVEY William D 927-9529
8 BEVERLY ELECTROPLATING..922-7566
8 (#A)No Information
10 COLBY Michael® (3)....927-5336

KERNWOOD AV CROSSES

12 BURRIS Ronald®....922-8092

HARRISON AV

FROM 343.5 CABOT SE BEYOND PROSPECT TO 32 APPLETON AV ZIP CODE 01915

2 TURCOTTE Joseph E® (2)....922-6734
2 TURCOTTE James....922-6734
3 CONSONE William J® (2)....927-0709
4 PURDY Arthur S Jr® (5)....922-2691
5 BENNETT Louis D®....922-7981
6 MacDONALD A B....922-0196
7 AHORDINI John J® (2)....922-2735
7 AHORDINI Christopher....922-2735
7 AHORDINI Jill 922-2735
7 AHORDINI Michael....922-2735
8 FERGUSON J....927-1053
8 FERGUSON Michael R (3)....927-1053
9 PAUL'S PERFECT MATCH....921-0310
9 COYLE Carol R® (2)....922-4135
9 COYLE Lisa....922-4135
9 COYLE Margret 922-4135
9 COYLE Paul T 922-4135

PIERCE AV ENDS

10 No Information
11 No Information
12 NARDELLA Michael A® (3)....922-4976
13 DAVIS Patricia M®....927-1813
14 ATWATER Isabel M®....922-6887
15 LaROCHE Leo G....922-5106
16 BOGRETT Frank E Jr® (2)....927-0750
16 ARNAVANI Richard....927-0750
16 BOGRET Frank....927-0750
17 LOPS B A®....922-9017

HART

BEVERLY FARMS-FROM 800 HALE NW BEYOND PRESTON PL TO WENHAM TOWN LINE ZIP CODE 01915

1 SCHOENERT Richard C Rev (5)....927-1345
1 WINKFIELD Richard C....927-9318
6 SEABURY Howland®....927-0388
6 SEABURY Rosamond J®....927-0388
9 NORTH SHORE COMMUNITY BAPTIST CHURCH....927-2014
11 CLEMENZI Lucia A®....922-0019
11 CLEMENZI Angelo A....922-3143
11 CLEMENZI Elizabeth 922-3143
11 CLEMENZI Susan....922-3143
12 FATICA Lawrence A (3)....922-1466
12 LAMY Philip J....921-0364
12 LAMY Whitney....921-0364
16 CONNOLLY S E®....927-0403
16 (rear)LYDON Delia® 927-0403
16 (rear)LYDON Austin C Jr....927-1969
20 CONNOLLY Thomas H® (2)....927-0503
21 FAHEY John J®....927-1156
21 O'NEIL Gilbert W® (2)....927-1156
24 DUNN Stephen® (2)....927-2700
25 KARLBERG D C® (4)....927-9088
28 POWERS Stephen J (5)....922-6074
29 No Information
32 GATES John F 927-0454
32 GATES William A (5)....927-4525
33 MORRIS Bruce R....922-1761
34 McELHINNEY James®....927-0465
34 McELHINNEY Gail (2)....927-0465
34 MURPHY Hannible....922-4865
35 DOBZELECKI Richard S® (2)...927-4589

HASKELL ST ENDS

41 HARING Douglas....927-1656
45 DAY Paul W....922-7965
45 LAWLER Albert F 927-0254
48½ RYAN Lucinda....927-2398
48½ RYAN Richard G 927-2398
52 DUPEE William Arthur®....927-0260
54 RICE N W....927-4509
58 CHAPMAN'S GREENHOUSES & GARDEN CENTER....927-0153

GREENWOOD AV ENDS

62 WENDELL Barrett Jr® 922-7013
66 (res)GAVIN William J CPA 927-6205
68 No Information
72 FRENCH BRIDALS....927-0207
72 FRENCH William H® (2)....927-0207
74 GLEN URQUHART SCHOOL....927-1064
83 FERRIS David®....927-6381
85 DAVIS Francis W Jr (3)....922-2658
86 AYERS S C....922-3753
86 DIETRICH S....927-3225
87 BERDGE Edward L....922-5131
87 JEDREY William M....927-8140
91 CRIKORA KENNELS....927-0096
91 NIELSEN Jean E®....927-0096
93 IRVING Robert M....927-0541
94 MILNER Stanley G® 922-8342
97 DAVENPORT Frank H (3)....927-7595
102 GLUCKERT Janet O 927-0063
103 SMALLHORN Christopher® (4)..922-7802
103 SMALLBORN Christopher 922-7802
107 O'CONNOR Raymond Mrs® 927-0158
108 SCANNELL Mary P....922-0867
110 DAY William F Jr®....927-0296
111 BECKVOLD John....922-2506
112 PINCIARO E Albert® (4)....927-0065
114 LAWLER Ralph L®....927-0160
117 CRIBB Jarvis D® (3)....922-7325
122 CARROLL Betty®....927-0406
122 SHIELD Thomas® (5)....927-5716
122 DOBSON David 922-0445
122 NOLAN Thomas F 922-1174
122 O'HEARN Robert....927-4303
122 SHIELDS Thomas A....927-5716
122 (rear)PINE TREE EQUESTRIAN CENTER INC....922-1561
122 (rear)DAVIS Guerdon® 927-0113
122 (rear)MACIEL William M® (4)..927-0175
122 (rear)HUNTINGTON Anthony A Jr....927-4176
122 (rear)McKINNEY John D....927-2792
125 POWERS James F® 927-3703
127 WILLIAMS Eileen®....927-3923
131 LeBLANC Roger....927-0241
135 BUTMAN Philip L (4)....922-0595
137 KNOWLTON Edward L® (4)....744-0491
140 LORING William C®....927-0184
145 ROULEAU Thomas G 927-6236
154 BRADY Thomas D® (2)....927-0126
154 BRADY Holly A....927-0126
154 BRADY Thomas C....927-0126
155 BUCK John H III® (4)....922-4254
155 BUCK David H 922-4254
155 BUCK Elliott 922-4254
156 FIORE Arcangelo Jr® 927-0372
158 NIHAN Roger T® (2)....922-6803
158 NIHAN Thomas 922-6803

DYER RD BEGINS

160 GRAY Warren A® (2)....927-0021
160 GRAY David G....927-0021
160 GRAY Nancy E 927-0021
160 GRAY Richard W 927-0021
160 GRAY Robert 927-0021
161 MacPHAIL Steven L® (2)....922-4703
161 MacPHAIL Robert 922-4703
161 MacPHAIL William....922-4703
183 FIORE Paul A (4)....927-6502
184 COOPER George 922-5759
184 SMITH Mark 922-6504
184 ZACH C 927-5834
185 BROTHERTON William R® (2)...927-2572
189 BENNETT Norman J® (3) 922-8337
200 STEWART Malcolm C Mrs 927-0188
209 NAYLOR Felix® 922-0368
210 COOPER Roscoe J® (2)....927-0304
210 LAWLER J Michael....927-8477
212 BAKER Amory Mrs®....927-5460
212 BAKER Theodore C Jr....927-6037
214 No Information
215 SILVA Jeffrey B....922-3544
216 CUSHING Edward B® (4)....922-7460
217 BIGLEY Robert W....927-3187
218 HALL Brinley M....922-0034

MORRISON AV BEGINS

220 No Information

PRESTON PL BEGINS

261 SCHMIDT Peter G....927-4585

HARWOOD

FROM 507 ESSEX E TO 8 ASH ZIP CODE 01915

1 No Information
2 KINBACK Mark A....927-0408
3 RODGERS Michael C....927-8257
6 BREWSTER Stanley C® (2)....927-0621
7 NEWMAN Raymond S® (4) 927-8369
8 BUTMAN Robert J Sr®....922-2825
9 GALLO John A® (4)....922-7809
10 BUTMAN Robert Jr® (5)....922-5376
11 FRANCESCHELLI Anthony J® (4)....922-6888
11 FRANCESCHELLI Anthony Jr....922-6888
13 Refused Information
16 BLAIR Cecil C® (3)....922-2833
16 BLAIR Mark 922-2833
16 BLAIR Tracy....922-2833

ASH ST ENDS

HASKELL

FROM 656 HALE-PRIDES CROSSING NE TO 36 HART-BEVERLY FARMS ZIP CODE 01915

2 TRACEY G Wilbur®....927-0162
2 FANNING James J....927-0423
2 MURRAY Frank W 927-0020

HILLCREST RD BEGINS

3 FLYNN Raymond F® (2)....922-2328
6 RYAN James E®....922-7171
6 HALLISEY John J Jr....927-0584
7 BARTON Harry G® (3) 922-8028
7 BARTON David....922-8028
7 BARTON Michael....922-8028
7 BARTON Patricia....922-8028
7 BARTON Tracy 922-8028
8 POLLARD Arthur S® (5)....927-2180
8 BEGIN Theresa 927-5811
8 BLANCHARD Darlene....927-5811
8 POLLARD Brett 927-2180
8 POLLARD Geraldine....927-2180
8 WALSH Barbara 927-5811
11 MALAY Joseph P (3)....922-9431
11 McGANN B....927-6106
12 MORIN Richard F® (4)....927-3614
12 MacQUARRIE Donald A 927-9026

(Cont)

1985 Johnson Publishing Company, Inc.

HASKELL (Cont)

12 MORIN Linda M....927-3614
17 No Information
18 WHIGHAM Robert A®....927-0068
18 BRYSON C G....922-8470
19 McLAUGHLIN John F® (2)....927-0116
19 McLAUGHLIN Faith R....927-0116
20 CAMPBELL Robert W....922-2089
21 JOHNSON L C....927-9833
23 POLNICKI Eugene® (4)....927-3702
29 CALLAHAN Anna J®....922-8626
31 McQUILLAN Mary K®....922-6720
32 CURRAN Roberta....922-5159

REZZA RD BEGINS

40 CANNING Helene®....927-0294
40 CANNING Arthur R....927-0294
40 MacLENAN Margaret....927-0294
40 MITCHELL Warren E (3)....927-1206

WEBSTER AV BEGINS

66 BARTZOFF Jerome®....922-0989
66 BERMAN Donald S....922-8797
66 CHRISTNER Wilbur....922-2722
66 DOYLE Steven....927-6480
66 LOUCKS S F....922-4739
66 NICOSIA Robert....927-8508
66 SEARLE John E Jr....922-3227
66 SMOKLER Sam....922-6739
66 WINTHROP G J....927-8166

EVERETT ST ENDS

FRANK J KELLEHER SQUARE

69 PESCE Joseph W....927-0319
72 ALBANO Frank®....922-8231
73 FIORE Marie®....927-0161
73 AHO Joseph (4)....927-9534
73 DAVIS Jeffrey D....922-1699
73 FIORE Richard J....927-1945
74 HAYES Ann T....927-0328
74 HAYES Elizabeth A....927-0328

GOODWIN RD BEGINS

77 TOWNSEND Ralph L®....927-0349
78 KENNA Larry C® (4)....927-1920
78 CARLSEN Steven....922-8879
87 TOWNSEND OIL CO INC....927-0293
87 CIARAMITARO Charlie (3)....927-9131
89 WHIGHAM John®....927-0206
91 CERRO Eda®....922-0809
93 McKENZIE Clifford W....922-6043
95 GUSSACH Shirley A....927-0155
95 SENEZ Michael....922-7905
95½ COLE Robert A (4)....927-7468
97 COFFEY Daniel® (4)....922-2513
99 GLASS Elizabeth A....927-5601

HIGH ST ENDS

109 CALDER Rebecca K....927-4568
109 FRIESON Lee....927-9036
111 No Information

HASKELL AV

FROM 42 COGSWELL AV SW TO DEAD END ZIP CODE 01915

3 ROBILLARD Joseph A....922-2853
4 HURLEY John P....922-1042
12 No Information
14 DEELEY Robert J....927-6426
66 No Information

HATHAWAY AV

FROM BURLEY NE TO DEAD END THEN REBEGINS FROM FOREST NE BEYOND ROBINSON RD TO DEAD END ZIP CODE 01915

BURLEY ST ENDS

1 No Information
7 ANDREWS Peter E® (3)....922-7071
7 ANDREWS Debbie....922-7071
7 ANDREWS Geoffrey....922-7071
8 ERIKSEN Robert C® (4)....922-7198
11 SYMONDS Douglas F® (5)....922-1971
12 MacDONALD Bruce A® (4)....927-4530
14 TARR Russell C® (3)....927-1235
14 TARR Norman R....927-1235
15 GILL Richard A®....927-2061
16 EKSTROM David R® (5)....927-2179
18 BOYLE Richard P® (3)....922-1239
18 BOYLE Patricia....922-1239
21 FAUST Frederick C® (3)....922-5083
21 FAUST Lisa M....922-5083

FOREST ST ENDS

30 WEIR Paul E® (2)....922-7658
32 ART'S APPLIANCE REPAIR....922-6291
32 CLAFFEY ARTHUR E APPLIANCE REPAIRING....922-6291
32 CLAFFEY Arthur E® (2)....927-3253
33 LUND Warner E®....922-6033
33 LUND Elizabeth....922-6033
34 BALL Harrison S® (2)....922-3617
36 GUDAITIS Robert® (3)....922-5049
37 MATHESON William T®
38 TEEL Virginia F....922-7956

ROBINSON RD BEGINS

41 REYNOLDS Vincent J® (5)....927-5732
42 GASTON REFRIGERATION SERVICE CO....922-5034
42 BOUCHARD Gaston J® (2)....922-3922
43 VANDI Aldo J® (2)....922-6489
44 ALLEN Donald F®....922-9185
44 ALLEN Gary William....922-9185
45 HOUGH John L Jr® (3)....922-3730
46 COBURN Roger W® (2)....927-2266
46 COBURN James....927-2266
47 CONNERS David A....922-2059
48 No Information
49 DUNSTAN Steven....922-1505
50 CAYWOOD William A® (2)....922-1366
51 PARKER Ralph C®....927-1867
52 MARSHALL Leonard E®....927-6104
53 BOWMAN Robert® (3)....922-3917
54 HAMILTON Albert W® (2)....922-3307
54 HAMILTON A....922-8792
55 LADD Ernestine E®....927-1865
56 TRANCHINA Salvatore....927-7187

HAWTHORNE

FROM 160 ESSEX NW AND N TO 113 ODELL AV ZIP CODE 01915

2 GLASSER James Rev® (2)....922-4193
5 BROWN Thomas P® (2)....922-6385
5 BROWN Andrew....922-6385
5 BROWN Stacy....922-6385
6 CONDON Everett W® (2)....922-1102

HAYES AV

FROM 29 WESTERN AV NW TO DEAD END ZIP CODE 01915

3 FURBER Jean C
3 McCARTHY Michael....927-4285
5 CONLON Robert F® (3)....922-8620
6 TALBOT Norman A®....927-5286
8 HILL Paul M®....922-1323
9 GARNOS Angelo (2)....922-1510
9 HERSEY Rose....922-1510
11 GILKS Richard M® (2)....922-5305
12 MADORE Michael W® (4)....927-6632
14 DION Beverly A® (3)....927-1628
15 CHRISTO Stephen® (2)....922-6279
16 SENNOTT H Peter (5)....922-7483
17 BRANN Donald D® (2)....927-7227
18 GAMBLE E Thomas....927-3546

ADAMS AV BEGINS

22 DUPREY Gerold J (3)....927-1431
23 IVESON Arnold P®....922-0622
25 LABONTE Ronald R®
27 DiBENEDETTO Elaine® (2)....922-5912
27 DiBENEDETTO Andrea....922-5912
28 CHURCHILL Albert W Jr® (3)....922-3339
28 CHURCHILL David....922-3339
29 COPPI Paul T® (5)....922-4512
30 LIBBY William A® (5)....922-6196
31 GESUALDI Luigi (3)....922-3722
32 GIOULIS Spiro J....927-3929
34 LANDRY Gerard M Jr® (4)....922-0432
35 MOSCHELLA Michael A Jr® (5)....927-7437
38 TAMBERINO Matthew® (3)....927-8354
41 FERRANTE Gabriel....922-5630
42 LAMPMAN Richard® (4)....927-6047
43 SALMON Douglas®....922-3190
44 LUCAS Ronald L....927-4428
45 COTE Robert J....922-8874

HEATHER

FROM 84 COLON NW TO 77 HERRICK ZIP CODE 01915

12 No Information

WESTERLY RD BEGINS

14 KELLEY Kevin® (3)....922-9223

HENDERSON AV BEGINS

16 MANDRAGOURAS Harry G® (4)....927-3784
18 No Information
20 WOODS Raymond F®....922-5289
22 THOMPSON Victor E®....927-2343
22 THOMPSON James....927-2343
22 THOMPSON John....927-2343
24 PRESUTTI Robert F®
26 DAWSON Robert M® (2)....922-1393
28 AHERN Lucy Ann®....922-5957
28 AHERN David P....922-5957
28 AHERN Debra A....922-5957
28 AHERN Donna M....922-5957
30 PLACE William J® (3)....927-6134
32 KOLOSKI Peter® (3)....927-6027
34 CARNEVALE Dominic® (2)....922-2469
40 BEVERLY NURSING HOME....927-6220

HEMLOCK

BEVERLY FARMS-FROM 1.5 JUNIPER NW TO 118.5 VALLEY ZIP CODE 01915

1 TOWNSEND John Warren® 927-0066
3 ANDREWS Harry® (4)....922-7860
5 NOLAN WILLIAM R JR....927-0396
5 NOLAN William R Jr® (2)....927-0396
7 No Information

HENDERSON AV

FROM 14.5 HEATHER W TO 15 STORY AV ZIP CODE 01915

3 HOAR Barbara L® (3)....922-8310

GOVE AV BEGINS

HERRICK

FROM 445 CABOT E & NE BEYOND POWERS TO 30 HERRICK ST EXT ZIP CODE 01915

HEINBERG PAULA....927-4980
NORTHSHORE BIRTH CENTER....922-3000
NUTRITION & FITNESS CENTER OF BEVERLY HOSPITAL....922-3000
WARD ALAN 8....927-4980
BARNES Robert....922-2013
(ofc)ADAMS JOHN RANDOLPH DR....927-4602
(ofc)BERG ARTHUR Z....922-4223
(ofc)KRITEMAN JACOB S DR....927-4980
(ofc)NORWOOD GILBERT A DR....927-4980
(ofc)ZIMMER JOHN W....927-3040
1 HARRIS P A....927-7367
1 MacCARTHY M....927-7367
5 BURKE B (3)....922-1495
7 TREFRY Lawrence R....922-9044
9 MacDONALD Rick....927-8512
12 MARTWICHUCK Steve....922-7730
13 O'CONNELL Mary E®
17 DROWN Richard W
19 JELLERSON David L....927-7763
19 THOMPSON C W....922-2313
21 ZELANO Louis® (3)....922-8593
21 CORMIER Lea....922-1084
21 DOUCETTE John (3)....927-3867
21 WORSENCROFT Richard Jr....922-7964
21 ZELANO Debbie....927-8739
23 WALSH James J®....922-6265
23 WALSH Mary M....922-6265
23 (#A)WALSH Sheila E....922-5167
23 (#A)WALSH William J....922-5167
25 HILL Robert D....922-6014
25 TOLLES Harry P (3)....927-5335
25 (#A)No Information
27 ROSE Richard R®....922-7063
27 (#A)CAMPBELL Richard A® (5)....922-3472
29 PRATT John....927-9380
29 PRATT Michele....927-9380
29 (#A)No Information
31 (#A)MILLER Robert T
33 DOYLE Charles W® (2)....922-9358
33 DOYLE Charles W Jr....922-9358
35 (#A)SARDELLI Nicola....927-1908
35 (#B)No Information

AMES ST ENDS

37 KOLOSKI Alexander Jr® (3)....927-2642
44 MARCUCCI Thomas F®....922-2747
44 MARCUCCI James T....922-2747
46 WADE Ronald T® (4)....927-6497

SOHIER RD CROSSES

60 BEVERLY HOUSING AUTHORITY....922-3100
60 PEHRSON B Ludwig....922-0358
60 RUTSTROM Dante....922-6436
60 SIMMS C....922-1857
60 (#18)No Information
60 (#2C)No Information
60 (#3A)No Information
60 (#5B)No Information
60 (#6A)No Information
60 (#10C)No Information
60 (#14B)No Information
60 (#14D)BUTLER Frederick J (2)....922-9131
61 No Information
63 HILL Paula J....927-0752
65 CROSS Carol A....922-8630
66 ANDERSON Mary....922-2646
66 PAGLIA Santina....922-1891
66 POWERS Mrs Frances J....922-7184
66 RICCIARDI Jennie....927-4779
66 StHILAIRE Flora Mrs....922-8106
66 SILVER M P....922-1341
66 (#2)CLARKE Lawrence M....922-1513
66 (#3)FREDERICK Leontine....922-6048
66 (#5)REYNOLDS Ethel....927-0240
66 (#6)No Information
66 (#8)SALOMON Arthur Mrs....922-4019
66 (#9)POPE Margaret....927-4598
66 (#11)MacINTYRE Teresa M....922-2801
66 (#12)TROUBETARIS Constance Marigold....922-8904
66 (#13)GEELE Dorothy I....922-0145
66 (#15)COLEMAN D....927-2815
66 (#18)DUMAS Anne....927-2324
66 (#19)WORKMAN Eleanor....922-3963
67 BOULEY K....927-9453
67 DAVID Bruce W (4)....927-9453

BRESNAHAN CT ENDS

70 NORTH SHORE ACOUSTIC AIDS....922-1888
70 RAPHAEL DESIMONE HAIR DESIGN....922-1610
70 SUNBANQUE TANNING BED SYSTEMS....927-3025
77 (ofc)SHAH MADHUKAR MD....927-4444
77 (#203)NUTRITION INSTITUTE....927-4444
77 (#203)SHAH MEDICAL ASSOCIATES....927-4444
77 (#203ofc)SHAH ARPANA MD....927-4444

HEATHER ST ENDS

80 THOMAS Moses®....927-7069
80 ANDREWS Susan E (3)....922-2623
80 CLARKE Marie A (3)....922-0185
80 DOERING R H....927-4020
80 HAGAN Joseph P....927-8505
80 HORGAN Fred....927-2645
80 KILLEEN K....922-8916
80 LADEROUTE Charles D....922-3439
80 LOUGHIN Sarah N....927-7741
80 MACKEY Tim....921-0476
80 OVERBERG D A....927-5465
80 PICARIELLO Michael....922-6592
80 POMROY R....927-8634
80 TERRY L....927-2235
80 TOOMEY Bruch M....921-0366
80 (#4B)KOLHONEN Warren T....922-8520
80 (#5C)GAGNON Jacqueline....927-4051
95 DAINTON JOHN R INC®....927-5611
95 ASSOCIATES IN OBSTETRICS & GYNECOLOGY INC....927-4800
95 DAVIS JAMES D....922-4453
95 DAVIS OPTICIANS INC....922-4453
95 EAR NOSE & THROAT ASSOCIATES....927-3600
95 ESSEX CARDIOLOGY ASSOCIATES INC....922-1452
95 MEDICAL GROUP INC....927-4110
95 NEUROLOGICAL CONSULTANTS INC....922-2226
95 NEUROPSYCHOLOGY SERVICE THE....922-6661
95 NORTH SHORE UROLOGICAL ASSOCIATION....927-0714
95 PLASTIC SURGERY CENTRE....922-8674
95 (ofc)ADAMS THOMAS W DR....927-2724
95 (ofc)CLAYTON WALTER B MD....927-4110
95 (ofc)EMSPAK DOLORES MD....927-4800
95 (ofc)HEISEY WILLIAM G JR DR....922-8136
95 (ofc)HERRICK PHILIP D....927-4110
95 (ofc)KOH DAVID....922-1452
95 (ofc)LAMKINS BURNHAM E DR....927-4255
95 (ofc)LEBWOHL DAVID J JR....927-4110
95 (ofc)LoVERME STEPHEN R JR....922-2226
95 (ofc)MUTTERPEARL JOHN S MD....927-4800
95 (ofc)NELSON KEVIN R....922-2226
95 (ofc)NICHOLAS WILLIAM R DR....927-3600
95 (ofc)PAYNE MILTON L DR....927-4110
95 (ofc)RAMINI HENRY J DR....927-4800
95 (ofc)SCHWARTZ ERIC A....921-0400
95 (ofc)SCHWARTZ JANICE E....922-6661
95 (ofc)SHAHANI MAYA B....922-4256
95 (ofc)SHELKROT JOEL W DR....927-4110
95 (ofc)WHITE ELOISE J....922-6661
95 (ofc)WYSOCKI JOHN P MD....922-8674
95 (#102)HUTCHISON DAVID S INC MD....922-7303
95 (#111)ORAL SURGERY ASSOCIATES INC....927-2770
95 (#127)BEVERLY ORTHOPEDIC ASSOCIATES INC....927-3040
95 (#201)BEVERLY SURGICAL ASSOCIATES....927-4004
95 (#201ofc)BISTRONG HERBERT DR....927-4110
95 (#201ofc)BIXBY FRANK E....927-4004
95 (#201ofc)JOHNSON MAYO PHYSICIAN....927-4004
95 (#201ofc)KACOYANIS GEORGE P....927-4004
95 (#201ofc)MALONEY RANDOLPH D MD....927-4004
95 (#102ofc)HART BRANDON DR....927-3520
95 (#104ofc)GOODMAN MELVIN J DR....922-0372
95 (#111ofc)DORSEY WILLIAM R DR....922-3208
95 (#111ofc)KIMBALL PETER G DR....927-2770
95 (#115ofc)SCHWARTZ ALVAN R MD....922-2226
95 (#116ofc)HEWSON JAMES S DR....927-3040

(Cont)

HERRICK (Cont)

95 (#118ofc)MEYERS ROBERT D DR 927-6179
95 (#118ofc)PATEL MAHESH M DR 927-6556
95 (#220ofc)BARNARD BRYANT DR 927-0714
95 (#220ofc)CAUDILL ESTILL III MD 927-0714
95 (#224ofc)LEVY HOWARD I DR 922-1210
95 (#226ofc)GARRY JOHN DR 927-4800
95 (#127ofc)GERMOND PETER 8 DR 927-3040
95 (#127ofc)GREGG KENNETH W DR 927-3040
97 O'BRIEN AMBULANCE INC 922-1200
97 O'BRIEN K 927-6180
97 O'BRIEN Kevin 927-1356
97 (#226ofc)PARE NORMAN G DR 927-4800
99 BOWEN John P® (4) 927-5659

POWERS ST CROSSES

105 NELSON Andrew 922-5283
116 PARRELLI Benjamin F Sr® 922-7996
116 PARRELLI Benjamin Jr 927-8647
117 No Information

POWERS ST CROSSES

120 DUWART Carroll E (3) 744-3441

HERRICK ST EXT ENDS

131 GARDEN CITY PEDIATRIC ASSOCIATES 927-49B0

HERRICK ST EXT

FROM 92 BRIMBAL AV SW BEYOND NELWOOD TERR AND RIDGEWOOD TERR TO 122 HERRICK ZIP CODE 01915

3 TREMBLAY Paul W® 922-1087
3 TREMBLAY David 922-1087
3 TREMBLAY Julie A 922-1087
3 TREMBLAY Mary B 922-1087
4 BUCCI Aquilina M® 922-1426
5 CONNORS Catherine M 922-6560
5 (res)CONNORS Mary K® 922-6560
7 FREEDMAN Sheldon® (2) 922-6977
7 FREEDMAN Scott K 922-6977

PINEWOOD AV BEGINS

9 8ACKSTROM Robert A® (2) 922-5250
11 TRUDEAN Donald®
12 MARTWICHUCK Pauline R 927-2865
13 No Information
14 MOSER Charles H Jr® (2) 922-8997
15 ROGERS Richard 8® (2) 922-7241
16 FARRAR David C 927-5884
17 No Information
19 WRIGHT Gladys N 922-5228

NELWOOD TERR BEGINS

THOMPSON RD ENDS

24 (res)CARBONE Frank S Dr® 922-4780

RIDGEWOOD TERR ENDS

NELWOOD TERR ENDS

28 SLOAD Marlin L® (4) 922-8187
28 SLOAD Jane E 922-8187

HERRICK ST ENDS

HERSEY AV

FROM 117.5 BRIDGE NE TO DEAD END ZIP CODE 01915

3 8URKHARDT J® (3) 927-4095
5 QUINN Francis P® 927-2927
6 McNEIL Charles 927-4870
8 WOODS Louis J 922-9476

HICKORY LN

FROM 74 HULL NW AND E TO 8 MILLBROOK RD ZIP CODE 01915

1 O'CONNOR Thomas J® 922-2709
1 O'CONNOR Thomas III 922-2709
2 DRISCOLL Robert E® (3) 922-5120
2 DRISCOLL Roberta 922-5120
3 HOOD Charles F Rev® (2) 927-3425
3 MacKENZIE Stephen A (2) 922-3633
3 McCULLOCH Ross 922-8688
4 LINDEN Norman E® 922-8834
6 COLLUPY Richard L® (2) 922-1329
6 COLLUPY Heather 922-1329
6 COLLUPY Jeniffer 922-1329
7 AMBREFE Joseph T® (3) 922-7257

HIDDEN RD

FROM 16.5 BRACKENBURY LN E TO DEAD END ZIP CODE 01915

3 MacDONALD Robert L® (2) 922-7175
4 (res)STONE Wilbur A Dr® 922-4428
5 Vacant
6 PAYSON Edwin V 922-1217
8 OLSON PHILLIP R INSURANCE 922-2050
8 PRUDENTIAL INSURANCE COMPANY OF AMERICA THE 922-2050
8 OLSON Phillip R® 922-4794

HIGH

BEVERLY FARMS-FROM 778.5 HALE NW TO 99.5 HASKELL ZIP CODE 01915

2 MERSFELDER John L® 922-2097
7 COMET Carl®
9 CALLAHAN Mary E 927-0282
9 WITKOWSKI Stanley P (2) 927-3479
10 ODOM Thomas R (5) 927-6026
10 SURRETTE Daniel 927-0284
11 SOUCY Virginia J 922-4244
12 SILVERMAN Paul® 922-0116
12½ DRINKWATER Allen S (4) 927-4719
13 LAWLER David J 927-1409
14 PRESSON William® (2) 927-0466
15 SYLVIA R J 927-2895
16 WILEY William R® (4) 927-8181
17 8ARNY K D® 922-7936
18 WHEELER M W (3) 922-3664
18 WHITNEY M L 922-3664
19 8OUCHARD Margaret M 922-0082
20 WHALEN William® 927-0200
21 STEARNS J (2) 922-3835
22 MALLOY Joseph F 927-0289
25 REA Anthony® 927-0496
25 TOSI Joseph® 927-0496
25 TOSI Anne M 927-0496
25 TOSI Cynthia J 927-0496
26 CLYDE James® (5) 927-6079
27 No Information
29 KIRKLAND Richard E (2) 922-9212
30 FANNING John W Jr® (4) 922-6965
30 FANNING Ann G 922-8891
31 NOLAN John H® (2) 922-8981
31 NOLAN L E 927-8018
33 AMBROSE Gregory P® (2) 927-8574
33 GILMARTIN Rosamond A 927-0353
35 AMBROSE Cliff® (4) 927-2183
37 No Information

HIGHLAND AV

FROM 96 CABOT NW & NE BEYOND HIGHLAND TERR TO 32.5 RAILROAD AV ZIP CODE 01915

4 CATERED AFFAIRS 922-7771
4 8ARBIN Bradley 927-1655
4 DAVICO M 927-3683
4 FOX John (2) 922-6051
5 HASZARD Wallace C® 927-1433
6 SMART Edna C® 922-4483
6 SMART Russel G 922-4483
6 SMART Sherman E (3) 922-4483
7 AMERO Floyd F 927-4184
7 BERARD Linda 927-2108
7 HANSEN Gordon P 927-1952
7 MARKS Cathy M 927-8243
7 SAMPSON George W 927-9518
7 (#4)No Information
8 ZUKROFF Carl 922-5050
9 PROJECT RAP YOUTH EMPLOYMENT PROJECT 927-4506
9 UNIT AGAINST RAPE & SEXUAL ASSAULT 927-8772
10 MURRAY J A 927-9016
10 RICHARD Riley 921-0041
11 CARNEVALE Joseph P® (4) 922-9429
11 GAVIN David P 922-3769
12 KERR L 922-6515
12 MORSE Jack 922-6541
14 HALE Gordon W® 927-4245
14 ZELLMAN L 927-5598
16 TURLO Louis J® (3) 922-0471
16 TURLO Joseph 922-0471
17 ROPES PEST CONTROL 927-3155
18 CROSS Gladys 922-5223
18 GOLDMAN Stanley S 922-6687
18 MORSE Ernest F 927-1279

HIGHLAND TERR BEGINS

20 8LAUSTEIN M 927-9463
20 MILLAR Edward H 921-0202
21 LENZ Edward R® 922-4111
21 MENESALE Vito L® (2) 922-4318
21 GERO A 927-2039
21 LENZ J 927-3206
21 LENZ Judy Ann 927-8419

HIGHLAND TERR

FROM 19 HIGHLAND AV SE TO DEAD END ZIP CODE 01915

3 CARROCA John (4) 922-5772
5 HASZARD David A 927-1433
7 KATZ Hyman® (2) 922-0303
7 FIELDS Daniel J 921-0446
7 GODING William W 922-6040
7 SPARKS Chester 927-3862

HILL

FROM 561 CABOT E AND SE TO SHAWS LN ZIP CODE 01915

3 KELLEHER Michael F® (3) 927-3104
5 THERIAULT Victor 922-1901
28 CONNERS 8arrett J® (2) 922-4132

SHAWS LN BEGINS

37 No Information

HILLCREST AV

FROM 92 BRIDGE SW BEYOND DOLLOFF AV TO DEAD END ZIP CODE 01915

4 No Information
5 SOULE Timothy C 922-0559
6 OUELLETTE Jean® (5) 922-6254
6 (#2)CERVENY J 927-6296
7 MOSES Joe M 922-7551
8 SHAH Alan R® (4) 927-0917
9 BOUCHER D 927-1718
11 APRIL C® (2) 927-3499
11 HATHAWAY Wayne® 927-3499
11 MacFARLANE J (2) 922-8802
12 HUSSON Donald E® (5) 922-6904
12 8OISVERT Michael 927-8718
13 CULLEN Donald L 927-7196
14 COLLETTE J 8arry 927-2697
15 ALLEN Hazel D® 922-8603
15 ALLEN Edward B (2) 922-8603
16 8UNDY Lyle S® 927-1330
16 LEVASSEUR P M 927-7278
16 THIBEDEAU Charles C 922-7273
17 LAPKA Felix® 922-4268
18 LaPOINTE Arthur H® 927-6202
19 8USSONE Philip® (4) 927-0971
19 BUSSONE James 927-5101
20 TUNEBURG Thomas M® 922-0733
20 BURKE 8ruce 922-0733
21 BROCHU Butch® (4) 922-3305
23 Refused Information

DOLLOFF AV ENDS

25 GIRARD Rita F® 922-8650
25 GIRARD Joseph G 922-8650
27 GIUNTA Ronald M® 922-0274
27 GIUNTA Donna 922-0274
27 GIUNTA Richard 922-0274
27 GIUNTA Robert C 922-0274
28 PAOLUCCI Richard L® (4) 927-6173
29 No Information
30 GOODWIN Mary P® 922-9526
31 HANLON Bertram F Jr® 922-4060
34 THOITS Edward K® 922-0755
35 PATNAUDE 8ruce E® 922-7682
36 HURLEY John D® (2) 927-1598
36 HURLEY John Jr 927-1598
37 LANGONE Jerry R® (4) 927-6629
38 JEWETT Charles C® 922-9283
41 CHAPMAN Stephen A® (2) 927-5321
42 PARISI Joseph J® (4) 922-7386
42 PARISI Anna Marie 922-7386
42 PARISI Jody A 922-7386
43 DUNLEAVY Joseph C® (2) 927-0686
44 8ERNARD Dennis H® (4) 922-2799
44 8ERNARD Denise 922-2799
45 KASPER Howard J® (4) 927-3657
46 ABRAM Francis A Jr® (4) 922-4881
48 TANZILLA D Laurene® 927-1672
49 WELLS Richard P® (2) 922-8589

HILLCREST RD

BEVERLY FARMS-FROM 2.5 HASKELL NW & NE TO DEAD END ZIP CODE 01915

8RADY William F (2) 922-7467
4 SCANLAN Mildred L® 927-0323
4 CALHOUN Doug 927-0323
4 SCANLAN Thomas H Jr 927-0323
6 MADDEN Francis B® (2) 922-8641
7 MORSE Charles M® (2) 922-3549
10 SCHEMPP Ted® 922-9029

HILLSIDE AV

FROM 388 ELLIOTT SW TO 23 NORTHERN AV THEN REBEGINS FROM NW OF BRIDGE SE TO 85 DO ZIP CODE 01915

1 StPIERRE Rita 927-1984
2 CACCIVIO James C (3) 927-4403
4 KENNEDY James R® 927-0757
5 ALLISON Jennie B® 922-7324
7 HINCMAN Henry J® (3) 927-0807
9 HARRIS Ralph C® 922-5564
11 ANDERSON Lawrence T® (3) 922-8984
11 ANDERSON John J 922-8984
13 SWANSON Roger 927-7646
14 ABRAHAM Doris R®
15 PAtOCCI Elidio® 922-9205
16 8AER David P® (5) 927-3594
17 8EASLEY Carole A® 927-0659
17 8EASLEY Charles A 927-0659
18 FORTE Sandra A® (3) 922-9138
18 COOK Sandra 922-9138
19 LANGIS Richard E®
20 JEFFERY Armand L Jr® 922-6118
21 TAMILIO John Jr® (3) 922-1670
21 TAMILIO David 922-1670
35 ALLEY Gordon B® (2) 927-2163
36 UMBLEY Otto D® 927-1556
37 ALLEY Mark® 927-1308
38 LINDSEY 8enjamin T® 922-2754
39 TUCKER John J® (5) 927-4796
40 SEARLES George Jr (4) 927-1603
41 No Information
47 BRODERICK Philip M® (6) 922-7003
50 BROCHU Elsie M® 922-0228
50 BROCHU John K 922-0228
50 BROCHU Linda A 922-0228
51 AYERS Lester C® 922-3583
51 AYERS Ralph 922-3583
52 FERRIERO James P® 922-3995
54 8IERMAN Henry C® 922-8042
55 STEPHENSON John A® 922-3402
57 ROGERS Donald® 921-0349
58 ANDERSON EDWARD JR RPT 922-0535
58 ANDERSON Edward Jr® 922-0535
58 ANDERSON Paul 922-0535
60 DERINO Chester T® (2) 922-7404
60 DERINO Patricia 922-7404
64 LUCAS Peter S® (3) 922-3491
64 LUCAS Frances P 927-0174
64 LUCAS John J 922-3491
72 ABATE Fernando J® (2) 922-7521

HILLTOP DR

ZIP CODE 01915

6 AHERN Kathleen E (2) 922-5174
7 DARISEE Paul G J 927-9683
8 GATELY Evan 927-9648
9 TADIELLO Ronald W 922-6398
12 YAPEJIAN Azad 922-5461
13 8YRNE J E 922-2643
13 BYRNE Michael L 921-0497
16 CLARK B M 922-4694
17 SANFORD Marilyn 921-0273
19 No Information
20 DAVIS John 8 927-2598
21 SANTAMARIA Thomas D Jr (2) 922-7161
22 McCULLOCH Leslie® (4) 922-9066
24 HINSON 8arbara L (3) 927-2673
26 WALL C A (3) 927-4099
27 LEE Kyung Sook® 927-0172
28 RAYMOND M E (2) 922-4853
29 MORGIA Marie 927-9658
30 CARGILE Brian (4) 927-2268
32 RODRIGUEZ David S 927-5583
34 ROSS Peggy 927-9678
36 GILLIS Peter P 927-9650
37 RUSSO Salvatore P Jr 927-9675

HOBART AV

FROM 18 CRESCENT AV NE TO COE AV ZIP CODE 01915

5 KALINOWSKY Cynthia E® (2) 927-2691
6 GATES Alfred F® (4) 927-3027
8½ KENNEDY Lillian A® 922-5930
8½ DUEST Angela (2) 927-2698
8½ KENNEDY Melvin A 922-5930
10 ADDISON Robert 8 Jr 922-2868
12 REDDING John H® (4) 922-0367

COVE AV BEGINS

15 DOANE J L 927-2584
16 DOW Joseph® (2) 927-1627
16 JEFFERY Lori 927-2942
16 JEFFERY Sally 927-2942
18 KATZOFF Robert® (3) 922-6149
20 ENGLEHARDT Peter P® (2) 922-5345
20 ENGLEHARDT Nancy 922-5345
22 HUBER Mildred M® 922-4339

HOLDING

FROM 11.5 BATES PARK AV NE BEYOND PINEHURST AV TO 6 WESTERN AV ZIP CODE 01915

2 DAVIDSON Donald A® 922-3342
3 ROBERTSON John S 922-4310
4 GRAY 8eatrice M® 922-5743
6 FAUST Harry W Jr® (2) 922-8182
8 CATALDO Angelo J® 922-5390
9 SINGLETON James K® (5) 927-5118
10 O'ROURKE Thomas J® (2) 927-1736
13 DODGE Willard A® (2) 922-7541

PINEHURST AV BEGINS

15 VanDERLINDE-A8ERNATHY David (3) 927-5526
27 No Information

HOLMES

FROM 31 FAIRVIEW AV W TO DEAD END ZIP CODE 01915

1 PIERCE Thomas A® (5) 927-5204

HOME

FROM 25.5 BOW N & NW TO 237 RANTOUL ZIP CODE 01915

(Cont)

© 1985 Johnson Publishing Company, Inc.

HOME (Cont)

2 BUCHANAN S 922-6321
2 RUST Robert 927-8378
2 TURGEON Arthur W Jr (2) 921-0012
5 No Information
6 BRENNAN Timothy P® (2) 927-4813
7 LeCLAIR Allison G® (3) 927-6092
7 BARTLETT N 927-8456
B FOX David F® (5) 922-0240
9 JACQUES James W (3) 927-4514
9 McNAMARA Lauren M 927-6368
9 PEDERSEN Kevin (2) 927-9096
10 CRESOE Alice 927-1489
11 BERGERON Robert (5) 922-8647
12 HRYNOWSKI Lorna C (2) 922-3037
12 KOLOZESKI John 922-3037
12 (#1)THOMAS Marion® 921-0395
13 DRISCOLL Paul® (5) 922-0972
13 ROLLINS Ellsworth 922-7477
13 RUSSELL Michael R 927-7635
14 COSTA John R® (3) 922-5423
15 FOSTER Horace H (2) 922-7678
15 ROGERS Freeman M 922-407B

ASHLAND ST BEGINS

16 MASOTTA Richard® (2) 927-4615
16 BRUCE Myrtle C 922-36B2
16 JONES David M (3) 922-4249
17 IGNACIO Manuel Jr® (2) 922-4964
1B STROMBERG Edwin (3) 922-4216
20 ROSUM Richard L® 922-1362
20 DRYER D E 922-0883
20 ROSUM R K 922-0883
22 COPETA Eleanor P 922-4033
22 THIBODEAU Wayne 927-0954
23 LIBERTI Joseph E 927-1511
24 NORTON John Jr 922-386B
24 PAPPAS William (3) 922-7111
24 WALSH William C 922-7111
25 MILLER Wayne A (4) 922-0688
26 RAFFENELLO Patrick P® (2) 927-2052
26 MERCALDI Lucy T 927-2052
27 LOHNES James 927-5264
27 ROUSH Barry 927-1735
30 DiVINCENZO Joseph J (2) 927-0830
30 DiVINCENZO Pauline 927-4133
30 DiVINCENZO Philomene 922-4566
30 DiVINCENZO Rose 922-4566
30 DiVINCENZO Vincent (2) 922-4566
30 MERCALDI Michael 922-549B
31 PALUZZI Felice® 922-8832
31 JULIEN Phillippe 922-8126
31 JULIEN Roger 922-8126

HOOPER AV

FROM 15 SALTERS AV NE TO BASS RIVER ZIP CODE 01915

1 DOANE Bradford® (2) 927-7587
3 BORSETTI John J® (2) 922-0342
5 POST Phillip G® (2) 922-5768

HOOVER AV

FROM 26 ENON W TO 8.5 LAKESIDE AV ZIP CODE 01915

4 No Information
6 McAULIFFE Warren R® 922-5218

LAKESIDE AV ENDS

HOPKINS AV

FROM 71 DANE SW TO 4.5 IVES ZIP CODE 01915

3 HELGASON J Halldor® (3) 922-7556
4 ROBERTS Boyd II® (2) 927-0099
5 DiRUBIO Steve (2) 922-3927
5 SHERWOOD Robert (4) 922-8147
6 ROSENBERG Jerold A® (5) 922-2388
7 JESSEN Daniel C® (3) 927-6893
8 FAIRY GODMOTHER SERVICES 922-01B0
8 BALDWIN W Ray Jr® (2) 922-4946
8 O'LEARY Arthur 922-6474
8 ROWE John A M 927-4905
9 No Information
10 LAPPIN Peter J®
18 No Information
23 No Information
32 No Information

HORSE HILL LN

BEVERLY FARMS-FROM 84 PRESTON PL N TO WENHAM TOWN LINE ZIP CODE 01915

No listings on this street

HULL

FROM 501 ESSEX E AND NE TO WENHAM TOWN LINE ZIP CODE 01915

2 BUGDEN Donald L® (3) 927-1987
5 MacALISTER Richard N 927-941B

WOOD LN BEGINS

B BROWN Robert B® (3) 927-0696
12 GARDNER Dean® (2) 922-B903
13 HARNEY William G® 927-2679
14 EARLE George L III® (2) 927-1707
15 MOTLEY Thomas 922-2844
15 PICKERING Katharine 922-2844
16 No Information
17 CENTERVILLE SCHOOL 922-2760
1B BALL Chester S® (2) 922-5145
19 CRANDALL Donald E® (3) 927-0851
20 JONES Richard H® (3) 927-3413

ASH ST BEGINS

21 No Information
22 MELEI Samuel S® (2) 922-88B2
22 MELEI Richard A 922-8882
25 O'NEIL Timothy Scott 927-9015
2B WALLIS David W® (4)
29 BURRAGE John R 927-4551
30 SHEEDY Richard® (3) 927-7581
32 CANTORE Robert W® (3) 927-34B1
32 CANTORE Gary J 927-3481
32 HILTON Ronald (4) 927-2390

DESMOND RD BEGINS

34 HOLLAND Frank W® (3) 922-3793
35 (#A)SALENA Brian D
36 COMMETTE Pauline J® 922-6417
36 (res)COMMETTE Joseph P Jr Dr 922-6417
37 No Information
38 McGILL Thomas A® (2) 922-7643
40 CARR Donald A® (2) 922-4014
42 WESTFIELD Arnold D® (3) 922-6626
42 WESTFIELD Jonathon M 922-6626
42 WESTFIELD Rebecca 922-6626
45 No Information
47 AMBRIFI Conrad Gary 927-0027
47 AMBRIFI Peter J 927-0027
53 KAGELS Raymond (4) 927-3860
55 (res)PATEL Chandrakant D Dr® (4) 927-5525

SCENNA RD BEGINS

57 GRIFFIN Philip E® (2) 927-1130
57 GRIFFIN Paul 927-1130
59 MURPHY C Howard® (5) 922-440B

NOBLE HILL RD BEGINS

60 BARILE Frank J®
61 TIBBETTS Warren® 922-5963
61 GRANT Frank W (2) 927-0199
64 ROUNDY Azor E III® 927-1339
66 SMITH Alfred 927-701B
67 WHITE William E® (4) 922-214B
69 WHITE Donald E® 922-0435
73 HADLEY Genevieve® 927-4792
73 HADLEY Stuart R® 927-4792

HICKORY LN BEGINS

75 KARISH Edward P® (5) 927-4061

PINE KNOLL DR BEGINS

MILLBROOK RD BEGINS

B1 CLAAR Charles E® (2) 927-0462
81 CLAAR Charles E III 927-0462
85 HEINRICH Robert 922-5032
87 MITCHELL K 921-0580
92 MONAHAN Kevin D® (4) 927-1424
93 No Information

WEDGEMERE RD BEGINS

95 LIQUORI Stephen 927-8495
97 HILL Walter® (4) 927-5426

TEMI RD BEGINS

103 No Information
106 OWENS Rolf H Jr 927-3356
110 COLANTONI James® (2) 922-5833
110 COLANTONI John 922-5B33
112 WINSLOW Edward H III® (3) 922-2230
112 WINSLOW Edward H 922-2230
114 KERANS T Christopher 922-4171

ARBELLA DR BEGINS

118 SAMMIS George H® 927-3748
124 SHEA Thomas P 927-0567
126 FINN Daniel 927-1012
126 FINN Thomas 927-1012
145 RICH J® (2) 927-5029
148 KINSMAN Barbara L® 922-8194

HUSSEY AV

FROM 148 HALE NW TO JUNCTION OF PARSONS DR & SMITHSON DR ZIP CODE 01915

PARSONS DR ENDS

SMITHSON DR ENDS

No listings on this street

INDIAN HILL

PRIDES CROSSING-FROM THISSELL NE AND NW TO GREENWOOD AV ZIP CODE 01965

COLE Melrose R (2) 927-1953
GLOVSKY John E (2) 922-5799
HARDEN D 927-2977
POWER Burton J (3) 922-2449
STORY Francis P (4) 922-0232
STORY Steven 922-0232
VICKERS Heather 927-3947
VICKERS Holly A 927-3947
VICKERS Walter 927-3947
VICKERS William W (2) 927-3947

IVERSON RD

FROM 82 CORNING NE TO DEAD END ZIP CODE 01915

1 SKRYNESS Richard S® (4) 922-3067
3 GRUNTHALT Paul B® (2) 922-8422
5 No Information
6 O'MALEY T H® 922-1546
7 NELSON David Jr® 922-3600
8 LAWSON David 927-9372
9 SWEATT Dale J® (3) 927-1369
10 NORTHWAY David W® 927-5412
11 BARNICO Paul J® (2) 922-B229
11 BARNICO Karen 922-B229
11 BARNICO Lauren 922-8229
11 BARNICO Thomas 922-8229
12 CAMPBELL Glen F® (3) 922-9132
14 FLANDERS Niles D® (4) 927-2133
16 HARVEY David 927-9531
18 HEMENWAY Herbert C® (3) 922-7470
19 INNOCENTI Thomas J® (2) 922-1848
19 INNOCENTI Stephen J 922-1848
24 CRAM Ronald N® (6) 922-4805
25 ZARKADES George D® (3) 922-5240

PARRAMATTA RD CROSSES

28 SHINDLER Nathan Toby 927-3951
29 TOLL Beverly J® 927-3012
30 HAMMOND Gregory P® (4) 927-2761
31 CHANSKY Edward D® 922-5317

IVES

FROM 85 LOVETT SE TO 96 LOTHROP ZIP CODE 01915

1 HURLEY N L 921-019B
2 FORGIONE Ralph® 922-1104
4 BARTLETT James F® (7) 922-0338

HOPKINS AV ENDS

7 BERMAN Sanford® 922-6954
B SPENCER Caleb F 922-2999
8 SPENCER Catherine 922-2999
8 SPENCER Martha H 922-2999
10 ROBERTSON Roland Boyden® 922-0766
11 McNAMARA Lawrence A® (2) 922-6341
11 McNAMARA Kevin J 922-6341
15 ANDREWS Elmer W (2) 927-2511
15 CHRIST C 921-0642
15 CORNELL Stephen (2) 922-3741
15 DEARIN C A 927-2869
15 EICHMAN Richard 922-6575
15 GAGNON Joanne 922-B730
15 HANSON B 927-9661
15 JOYCE M L 922-2675
15 KELLY C 922-3057
15 KERMODE S 922-0784
15 KROL Bruce Z 927-5673
15 LOTHROP Edward J Jr 927-9424
15 MATHESON William K Mrs 927-5586
15 McCAHILL Maripaul 927-9603
15 MOREY L 927-5677
15 MURPHY Louise C 922-0B18
15 SUTHERLAND L 922-8306
15 WARD D 927-1043
15 WATSON David E (2) 927-8072
15 WATSON Gordon 922-1096
15 WESTON Ann E 922-0737
15 (#4)NELSON Etta H® 922-119B
15 (#6)BARRY Ruth M 922-4895
15 (#7)No Information
15 (#21)FLINN C L 927-5219
15 (#24)LEWIS Elizabeth S 922-8275
15 (#25)No Information
15 (#32)WILSON Danny 927-9224
15 (#33)No Information

JACKSON

FROM 59.5 ESSEX SE TO 24 BUTMAN ZIP CODE 01915

5 WOLKIN Karen® (5) 922-8430
7 MARQUIS Michael R 922-1B61
8 GENEST Peter L® (4) 922-6905
8 EVERETT Michael J (3) 922-8174
9 CREAN Thomas® (2) 927-7022
9 HUSE Norma L 922-8491
10 GILLIS John A Jr® 922-8021
10 GILLIS John A 'Children's Phone' 927-3096
12 MERIDIAN SERVICES 927-0740
14 MacLEOD Robert C® (3) 922-2494
14 MacLEOD Daniel 922-2494
14 MacLEOD Douglas 922-2494

JACOBS AV

FROM 11 CRESCENT AV SW TO BEVERLY HARBOR ZIP CODE 01915

3 FOLEY Michael S® (4) 927-7387
4 ALEXANDER Orville E® (2) 922-9239
5 BARTOL Arthur W Jr® (2) 922-8259

JAMES

FROM 8 PRATT AV NE AND SE AND SW TO DEAD END ZIP CODE 01915

1 BACKSTROM Willard A® (5) 922-3272
1 HAWKES Gregory V (3) 927-1173
3 BARNETT Edward® (2) 922-1319
3 BARNETT Barbara 922-1319
5 BUSHEY Stephen 922-4769
5 STETSON Arlene N 922-4758
5 (#2)CONNORS Mary A 922-0330
6 MARTINO Robert J® 927-5064
6 REARDON Robert Jr 927-1474
8 McGLYNN John® (3) 922-5514
16 OULLETTE John L Jr® (4) 922-1526
16 OUELLETTE Nick 927-6458

BUTMAN ST ENDS

18 PRESCOTT Bruce L 922-2741
20 HYLAND Steven J 927-7119
22 CARRATU Patrick F® (3) 927-1536
22 CARRATU Terrie 927-1536
50 BORSETTI Mary E® 922-1227

JASPER

FROM 19 CLIFF NE TO 24 LINDEN AV ZIP CODE 01915

4 AHO Walter E® (2) 922-6559
4 KELLEHER Irean 922-6559
5 GAGNE Richard A® (5) 927-52B0
6 AHO Katherine L® 922-6939
6 AHO Henry J (2) 922-3998
7 CONWAY Agnes M® 922-9380
7 CONWAY John 922-9380
B WILKINS John® (4) 922-4238
10 CALL Clarence W® (4) 922-5796
10 CALL Merle F 922-0114
11 FITZGERALD Edward L® (5) 927-1081
12 KROUZEK William 921-0640
12 MOULTON E P 922-2260
13 SMITH A J 927-2766
15 GADBOIS Jan R® (4) 927-8525

JENNESS

FROM 155.5 MC KAY E & NE TO 36 NEW BALCH ZIP CODE 01915

4 CELENTANO John P® (2) 922-8526
6 No Information

BOSWORTH ST ENDS

B PIZZELLO Thomas J® (4) 922-8163

JEWETT RD

FROM 81 LAKESHORE AV E AND SE TO 5 BONARD RD ZIP CODE 01915

1 MACAULAY Eileen R® (2) 927-3247
1 MACAULAY E R 927-3247
2 ROCHFORD Henry L® 922-9302
3 MERCER James F 922-6310
4 GEARY Rita D® (4) 927-4492
4 GEARY Terry A 927-4492
5 BRADBURY Elias® (2) 922-3212
7 BUCKLEY Dorothy® 922-5441
8 MITCHELL Wayne I® 922-4069
8 MITCHELL Tracey 922-4069
11 GOVONI Josephine® 922-3264
12 CRIBB John 927-5298
12 CRIBB V J 927-5298
14 GATES Alfred S® 922-4520
16 LOVASCO Sebastian 927-1731
17 HAY Robert S® 922-7181
17 McNEIL C A 922-4294
17 McNEIL L B 927-9271
19 MITCHELL Edward 922-2881
19 MITCHELL Rodney F 922-2881
21 MANZI Paul A® 922-3229
21 MANZI Jennie 927-1420

BONAD RD ENDS

JORDAN

FROM 20 KITTREDGE NE BEYOND SNELL TO 7 TUDOR RD ZIP CODE 01915

KITTREDGE ST ENDS

3 DENIS Rebecca Louisa® 922-6689
4 LISTER Eugene® 927-6326
4 LISTER James M 927-6326
4 LISTER Margaret A 927-6326
9 FINNEY Lester W® (3) 922-6886

RUSSELL ST CROSSES

12 SMITH Constance® 922-5755

SNELL RD ENDS

16 KENRICH BUILDERS 922-6292
16 MABIE Robert 927-7548
16 SAVORY Kenneth S 922-6292
17 WONSON Roger C® 922-5875
17 WONSON Martha Sue 922-5875
18 MAZZETTA Andrew N (2) 922-6584
20 STUART Henry B® 927-2783

(Cont)

© 1985 Johnson Publishing Company, Inc.

JORDAN (Cont)

20 VASAPOLLI Angelo J® (2).....927-1146
20 VASAPOLLI Ann Marie.....922-B2B0
20 VASAPOLLI Peter A.....927-1146
21 POMROY Thomas E® (4).....927-0133
23 VITALE Michael® (2).....922-5329
24 GONGAS William M®.....922-5896
25 ADAMS Donald G® (2).....922-1019
26 WRIGHT Herbert T®.....927-2687
26 WRIGHT Dawn.....927-2687
26 WRIGHT Denise A.....927-2687
27 RICHAROS William G® (2).....922-8727
27 RICHAROS Nancy.....922-8727
27 RICHAROS Timothy.....922-8727
28 FANNING William R® (4).....927-1258
2B FANNING D.....927-0581
29 LaBRIE Ernest J®.....922-8729
30 BELSKY Arthur M®.....922-5463
31 SANTORO Stephan K®.....927-4018
32 MIODLER Stephen C® (4).....927-6308
34 LeBLANC Leo H®.....927-2639
35 KNIGHT Francis S® (2).....922-5274
36 ADAMS Lucille®.....922-8681
36 ADAMS James P.....927-4912
36 ADAMS Mary L.....922-8681
37 TRASK Kenneth W® (5).....922-5239
38 CAHILL James M® (3).....927-2519
38 CAHILL Bob.....927-9341
40 BALLENTINE Joel W Jr® (3)...927-1910
40 BALLENTINE Barbara.....927-1910
40 BALLENTINE David W.....927-1910
40 BALLENTINE Joel E.....927-1910
42 GIAROINELLA Mary®.....922-4505
44 COTE Donald® (2).....927-5656
46 No Information

TUDOR RD ENDS

JUDSON

FROM 284.5 CABOT NW BEYOND MULBERRY TO 23.5 CHASE ZIP CODE 01915

1 No Information
2 GENAWESE Bonnie L.....921-0091
2 HARRISON Hollis U.....927-2601
3 AMERICAN LEGION
HERBERT A SPEAR POST
NO 331.....922-9657
4 WILSON James E® (5).....927-6591
5 AUBE Robert A® (3).....927-8036
6 KING D E.....927-4388
6 MANSON L.....927-9067
6 PALERMO M M.....927-0209
6 STANTON A M.....927-8385
7 BELANGER Catherine.....922-8830
8 BOWEN Henry S®.....922-1492

ARTHUR ST BEGINS

10 EDDY Lynn.....922-9268
10 HAYES Richard.....922-9227
10 HAYES Richard D.....922-3291
10 HUTCHINSON Kristen J.....922-3151
10 MURTAUGH Christopher J (2)...927-9524
10 SAHEED S J.....927-4401
10 STEIN Robert.....921-0685
11 HERLIHY William V Jr®.....927-1040
11 HERLIHY Richard W.....927-1040
12 ZARKADES Harry®.....922-2605
12 PAPAYIANNOPOULOS
Constantinos.....927-4967

MULBERRY ST CROSSES

18 CASALE Anthony J®.....922-4803
19 SILVA Walter J® (2).....922-7408
19 RADCLIFF Timothy (2).....927-4673
20 CIVITARESE Antonio® (2).....922-3255
20 CIVITARESE Paul.....922-3255
21 CROSS David R® (4).....922-4688
22 VIENT Wayne (2).....927-9058
23 CLARK Herbert E
24 DeROCHEMONT Charles® (4)....927-4030
25 LUDWIG Judith.....927-9832
25 MacISAAC P.....927-0570
26 TORMEY David.....927-0979

JUNIPER

BEVERLY FARMS-FROM 838 HALE NE BEYOND HEMLOCK THEN NW TO DEAD END ZIP CODE 01915

ARCAND Eddie.....927-9669
ARCAND Edgar J Mrs.....922-1241
CLARK John P (3).....927-0363
COLVNTINO Ralph P Jr (3).....922-9554
SIMPSON James S Jr.....927-2395
SIMPSON James S Jr.....922-0414
SIMPSON John W.....922-0414
SMITHWICK Austin K.....927-1B32
(res)ARCANO James H.....927-1271
1 STROHMEIRE John.....927-9158

HEMLOCK ST BEGINS

KATHLEEN DR

FROM 7 VIRGINIA AV N TO DEAD END ZIP CODE 01915

4 StPIERRE Mark F.....922-1685
6 McGEE Francis M® (2).....922-7061
6 McGEE Kathleen M.....922-7061

KELLEHER RD

FROM 229 ESSEX SE TO 215 DO ZIP CODE 01915

CYR Gilbert J.....922-2128
LeBEL R H.....927-5217
ROGERS C.....922-7011
1 MILLER John 8.....922-0507
2 MACKEY A M.....922-7135
3 BYRNE Frank P.....927-1328
3 EMERSON Albina M.....927-3915
4 NUCCIO Joseph V® (2).....922-7413
5 KIMBALL William Mrs.....922-9167
6 PIECEWICZ L.....927-8403
7 GOUCHER Harriet.....922-0307
8 GUSTAFSON Angelina B.....922-1779
9 COOK M C.....922-5905
10 BUCKLEY Joseph F.....922-1947
10 FORREST L M.....922-4452
11 BLACK Hazel G.....927-0864
12 COLLINS M A Mrs.....927-3126
13 No Information
14 GLIDDEN Doris I.....927-2249
15 CHASE George.....922-8490
16 No Information
17 No Information
18 McINNIS Edward J.....922-1445
18 WHALEN Pauline Margaret.....922-1445
19 SANTOS Eunice.....922-6564
20 No Information
21 WOODBURY Josephine.....927-3489
22 No Information
23 WAITT Elmer M.....927-3827
24 O'BRIEN Alice M.....922-3214
25 SCOTT Helen R.....922-7749
26 COOPER Peyton H.....922-0708
28 BOLTON Mary.....922-3949
29 CLEVELAND Natalie.....922-2992
30 SILLARS Ethel M.....927-1937
31 JOSLIN Dorothy A.....922-3096
32 No Information
33 DURKEE Bertha L.....927-0486
34 HILTONEN Mabel B.....927-2867
35 SHEEHY Bridget.....922-4264
35 SHEEHY Maura.....922-4264
36 CONNER E.....927-6822
37 GREEN Goldie G.....922-1509
38 HILPERT A L.....927-0909
39 MELIE Frank.....927-8010
40 FORTIN Irene M.....922-8643
41 No Information
42 YOUNG Adelena E.....922-4332
42 YOUNG Robert.....922-4332
43 CAMPBELL William R®.....922-2005
44 TARANTINO Rose.....922-4372
46 KRAUS Walter.....922-0188
47 PALMER Ida H.....927-2037
48 PLUMMER Lawrence K (2).....922-5639
49 CONNOR D G.....927-4619
50 BAKSZYKI Ruth.....927-5228
51 ADAMS Edward J (2).....927-0636
52 DUNLOP Daniel H.....927-0863
53 THERIAULT Beatrice G.....927-2448
54 KELLEHER APARTMENTS.....922-5393
54 BENNETT George Mrs.....922-3737

KENNEDY DR

FROM HAYES AV N TO VIRGINIA AV ZIP CODE 01915

3 BUDELMANN Edward® (3).....927-B247
4 OBERNESSER James.....922-3286
5 BOCCUZZI Michael Jr® (3).....922-7193
6 DENNESEN Philip J® (4).....922-7691
7 GILLIS Susan L.....927-7432
9 MILNES Bradford A.....927-1042
10 MALONE Richard J® (5).....927-6549
11 ZABILSKI R J.....922-5392
12 BREAVO Thomas.....927-1455
13 SILVA Richard J.....927-9264
14 MANGANARO Ronald B® (2).....922-8905
15 PAIGE Nancy®.....922-4094
15 CORVETT Walter.....922-4094
16 CATANZANO Anthony® (4).....927-1623

KENNEL HILL DR

FROM ESSEX ST SE & SW TO DEAD END ZIP CODE 01915

1 BIAL Scott.....927-7210
1 STAFFIER I M.....927-7210
3 KIRKLAND Richard F.....927-9568
5 MATTEODO Maurice.....927-4060
6 MAGUIRE Peter® (4).....922-6323
7 HERZEELLE J.....922-7227
9 No Information
11 MORIARTY G J Jr.....927-1446
12 SHAW Mark R.....927-762B
13 BRETT William.....922-2565
14 PILLER Steven J.....927-8629
15 STRAUSS Larry B.....921-0266
16 MURPHY Richard F Jr® (3).....927-3125
17 DLIVER William N.....927-1486
18 RAYTHEON CORPORATION
LASER DEVELOPMENT
DIVISION.....927-0258
19 PIONE Robert S.....927-1515
21 DiNOZZI Robert® (4).....922-2496
28 IOVANNI Peter M® (3).....922-5388
29 SAVOIE Vincent M® (5).....927-4812
29 SAVOIE Dawn.....927-4241
29 SAVOIE Tara.....927-4241
30 MORRISON Ronald A.....927-9316
34 MARTWICHUCK George® (3)...927-2559
36 LAMPASSI Alfred.....927-5635

KERNWOOD AV

FROM 44.5 BRIDGE SW BEYOND UPLAND RD & CRESCENT AV TO KERNWOOD BRIDGE ZIP CODE 01915

1 PERCIVAL Randall.....922-6937
4 DEMPSEY Richard® (2).....922-8863
5 NEVIN Georgia R® (4).....927-2045
5 KOPIEC S.....927-114B
5 SULLIVAN Ann (2).....927-7624
6 FISHER & GEORGE
ELECTRIC COMPANY INC.....922-0675
7 TAMILIO Brian J.....922-171B
8 McNAIR George A Jr
10 FINNEY Earl C® (5).....922-2499
12 No Information
13 BEAUCHESNE Edythe®.....927-2735
13 DAVIS Barbara (2).....927-2735
14 JULIEN Joseph® (4).....927-3455
14 PUROY M John.....927-1166
16 GNOZA Gregory®.....922-3072
16 PALM Stephen C® (2).....927-9085
16 ROMANO Edward.....922-9003
17 CAPERRELLA Severino® (2).....922-8707
17 CARNEVALE Anecleto® (2).....927-0479
17 (#1)CARNEVALE Salvatore.....927-4755

HARRIS AV CROSSES

18 SIMARD John®.....927-5138
20 PIPER Charles R® (2).....922-5412

HARRIS ST CROSSES

21 ATKINSON D®.....927-3696
21 ZWICKER Ralph (3).....927-3696
23 HENTSCHEL PAUL A.....922-5636
23 HENTSCHEL Paul®.....922-5636
25 FITZGERALD Alice L.....922-3449
27 No Information
29 KEEFE Frances D (5).....922-3397
31 LEGAULT Edward W
32 CARSON Dana W® (5).....922-2846
33 HENTSCHEL Paul A Jr® (4).....927-4029
34 No Information
36 No Information
37 DURGIN Carlene M.....922-7423
37 FREEMAN Kerry.....922-7423
37 FREEMAN Wendy.....922-7423
38 ESPY Jerry.....927-2753
39 WEAR Patrick.....922-9237
40 COSTA John P® (2).....922-0476
41 MORNEAU Robert A.....927-8218
43 MORNEAU Robert J® (2).....922-9197

LEECH ST CROSSES

47 LAVEROIERE Robert P (2).....922-4362
50 DiVINCENZO Paul P® (3).....922-2025
50 DiVINCENZO Janet.....922-2025
51 DYER George J® (2).....922-5437
51 DYER Christopher.....922-5437
53 No Information
55 QUINN Agnes D
56 LECK William J Jr® (2).....922-2488
57 THOMPSON Robert L.....922-7683
58 BARTLETT Rick.....927-6284
59 FOLEY John J®
60 EDMONDS Cecil®.....922-B531
60 EDMONDS Thomas B.....922-8531
62 ATWATER Richard M® (2).....922-2528
63 ACRES Frederick C® (2).....927-2415
64 BLACKWELL Robert.....927-1956
64 BLACKWELL Robert F Jr.....927-1956
65 POTTER Frederick I®.....922-8619
66 HAYWARD Douglas H®.....927-4455
68 CARROLL Kathryn®.....922-5433
69 McDONALD Richard E® (4).....927-2987
69 McDONALD Kelly Ann.....927-2987
70 CIUPAK Karl G® (2).....922-2626
71 THOMPSON Bernard G® (4).....922-2673
71 THOMPSON Karen.....922-2673
73 HOLDER William D®
75 JOSEPH Wilbur F® (2).....927-0676
76 SULLIVAN Garry R® (3).....927-8540
77 PALELLI Dale C® (4).....922-4102
78 SULLIVAN Jean R® (2).....922-8549
78 SULLIVAN Laurie.....922-8549
79 KALLELIS Charles S® (2).....922-5975

UPLAND RD BEGINS

82 CUSHING Robert H®.....927-1471
84 VINCENT E W Mrs.....922-1965
B5 COLEMAN R W Mrs® (2).....922-8053
85 PALOCCI Donna.....922-B053
85 PALOCCI Roger W.....922-B053
86 WHEELOCK William J® (5).....927-3296
87 PROCUPIO Louis.....927-9184
88 TUCKER Kathryn G®.....922-1290
90 CARNEVALE Rocky A® (2).....922-4920
90 CARNEVALE Richard.....922-4920
91 CARROLL Mary A Mrs®.....922-2096

CRESCENT AV BEGINS

93 BONNER Arthur W® (4).....922-1889
94 KEATING Norman R® (4).....927-7467
96 MATTON Alphonse J® (2).....927-5413

DANVERS RIVER CROSSES

110 KERNWOOD Bridge.....922-7042

KERNWOOD HGTS

FROM 43.5 BRIDGE NE TO 31 WOODLAND AV ZIP CODE 01915

SULLIVAN John R (4).....922-7307
5 BOYD Andrew J® (2).....922-1836
5 BOYD Thomas C.....922-1836
6 MURPHY Patrick F® (5).....922-8054
7 CARDAMONE Louis A® (2).....927-4076
8 STACKPOLE C W®.....922-7939
9 FALL Arthur H Jr® (4).....922-1384
9 FALL Margaret R.....922-1384
12 CLOUTIER Denise (2).....922-1109
12 CLOUTIER Raoul A (2).....922-1109
14 ZUBIEL Paul® (2).....922-7337
15 GULBRANDSEN Margaret®.....922-1344
16 GREGORY Norman W® (2).....927-0761
16 GREGORY Mark.....927-0761
17 STACEY J E® (4).....922-2392
17 STACEY J E 'children's phone'..922-7661
17 STACEY Kim.....922-2392
18 RAPISARDA Antonio®.....922-9598
21 No Information
24 NELSON Robert R® (3).....922-0395

CARVER ST ENDS

25 CRAM William D® (2).....922-0668
27 LeCRAW Walter I Jr® (4).....927-2755
28 HARDING Arthur T® (3).....922-5583

KING TERR

FROM 88 DODGE NW TO DEAD END ZIP CODE 01915

6 BEAUPRE Alphonse® (3).....922-B255
6 BEAUPRE Laurie.....922-8255
6 BEAUPRE Michael.....922-B255
7 CLAY Emerson C® (2).....927-1849
7 SITEK Roger.....927-1849
10 LANTYCH Joan M
12 SINGLETON James H® (2).....922-2768
13 PARSONS Phillip C®.....922-2938
15 McKENZIE James W.....922-5503
17 McKENNA ROSIE.....927-8546
17 McKENNA Rosemary C.....927-8546
17 REIM L.....927-B546
18 MAHAN Charles G® (6).....927-7055
21 GOODWIN Russell S® (4).....927-2454
22 No Information
23 DUMPHY Dorothy M®.....922-1850
23 DUMPHY Carol M.....922-1850
25 BEAUPRE Robert D® (4).....927-2393

KINSMAN

FROM 3.5 WALDEN N TO DEAD END ZIP CODE 01915

2 THOMPSON Richard R®.....922-6299
2 THOMPSON Lee Ann.....922-6299
3 WHALEN William J Jr® (5).....927-3100
4 GERSTENHAVER Ronald A.....922-6521
5 RATHBUN Philip K® (2).....744-3626
6 WHEELER Gary P.....927-2741
7 MacDONALD Gerald C

KITTREDGE

FROM 477 CABOT E TO 1 JORDAN ZIP CODE 01915

TRAVERS DENTAL LAB.....922-4425
3 LUNDRIGAN Charles A® (4).....927-3701
3 LUNDRIGAN Charles.....927-3701
3 LUNDRIGAN Charles
'children's phone'.....927-4416
5 E & M CONSTRUCTION
COMPANY INC.....922-3628
6 DAVIS William.....922-5462
8 No Information
10 VOGLER Charles A® (3).....922-7663
11 GENERAL STEEL RULE
DIES CO.....922-2497
11 HARRINGTON Peter® (2).....927-4007
12 SCOGLIO Joseph®.....922-B542
12 SCOGLIO Alfred.....927-4824
15 SINCLAIR Gordon L®.....927-1210
16 ROSSI Alfred M®
17 TATE Robert J®.....922-5291
17 TATE Nancy.....922-5291

JORDAN ST BEGINS

KNOWLTON

FROM 273.7 CABOT NE BEYOND DANE TO 17 CHARNOCK ZIP CODE 01915

1 RELIANCE REALTY CO.....922-5900
1 DRONSFIELD Jessie R.....922-5900

(Cont)

© 1985 Johnson Publishing Company, Inc.

KNOWLTON (Cont)

1 (#Aofc)LeCLAIR DONALD R DR 927-4700
2 BANNER QUICK PRINT & COPY CENTER 922-2679
3 PIERCE George W® 922-5092
3 DIONNE Mark 922-4871
5 CROSSMAN Marlene® 927-1432
5 AYERS Barbara E 927-7622
5 BLOOM D 922-8951
5 MOODY D J 927-8595
5 SNOAD Margaret M 922-5294
6 UNITED WAY OF THE CENTRAL NORTH SHORE INC ..922-3966
6 KAVANAGH William J 927-1903
6 LORD S G 922-7070

DANE ST CROSSES

13 FALES Stephen 922-4982
13 RICHARD Paul 927-6229
13 THERIAULT George 927-5022
17 BRINDLE Marie® 922-3926
17 BRINDLE Bonnie 922-3926
17 CHEEVER David 922-0774
17 MAXNER Richard 922-6780
17 STEWART Mary 922-6631
20 PATTEN Kenneth W 922-9393
21 McCARTHY T F 922-2695
21 DODGE Arthur H® (2) 927-6792

L P HENDERSON RD

FROM 800 CABOT W TO BEVERLY MUNICIPAL AIRPORT ZIP CODE 01915

BEVERLY MUNICIPAL AIRPORT 922-4280
COMDEL CORPORATION 927-3144
GURNARD MANUFACTURING CO INC 927-3660

LAKESHORE AV

FROM JUNCTION OF E LOTHROP & CROSS LN NW BEYOND JEWETT RD TO 183 ESSEX ZIP CODE 01915

CARSLEY E J B 922-6161
1 COLAHAN Paul S® (2) 922-8315
1 COLAHAN Paula 922-8315
2 FULLERTON Richard H 922-9284
2 LEPARD William K 927-4686
6 BERNSON Maurice 8® 922-5408
8 BURKHARDT Hilda L® 922-5702
8 BURKHARDT Deland 922-5702
10 ROCKWELL Bert 927-2432
12 LEFAVOUR Robert H® 922-8151
14 HALLAHAN William J® 922-4445
17 ILER William M® (4) 922-0010
17 TERJANIAN David 921-0146
18 ANDERSON Duane R® (2) 922-2368
22 CHISHOLM Sally A® 922-3632
22 CHISHOLM Ann 922-3632
22 SULLIVAN Eutis F (3) 922-3632
22 SULLIVAN Margo 922-3632
26 TAYLOR Doris C® 922-2288
27 No Information
28 No Information
30 KEOGH Joan® 922-8666
30 KEOGH Mary T® 922-8666
30 KEOGH Kathleen 922-8666
32 No Information
33 APPLETON-JONES P® 921-0346
33 CARLINE Leslie 921-0346
33 CONSOLAZIO Barry 922-5024
34 CARR Richard H® (4) 922-8204
36 MUELLER Walter V® (2) 922-6405
38 FORTIER Kenneth F® (2) 922-9369

PEARL ST EXT ENDS

46 GERAS Thomas P® 922-4760
48 YOUNG Elizabeth D® 922-5949
50 PALSON Phyllis M 922-8498

LAKESHORE DR BEGINS

53 PINCIARO Raymond P® (2) 922-3568
54 HOAG Robert H® (3) 927-2467
56 SNOW Hubert M Jr® 922-1856
56 SNOW Andrea M 922-1856
57 SAKAMOTO Richard® 922-4440
58 THORNER Edwin G® 922-0596
60 OZEREKO Monica M
61 AHERN William J® (2) 927-4471
64 FOLEY George E® 922-5101
64 FOLEY John J 922-5101
64 FOLEY Kathleen T 922-5101
65 FRASCA Anthony Jr® (4) 922-5152
66 BRAGDON Mary Louise®
66 WALTON Paul® 927-0573
71 ASHTON Carl A® (4) 922-0603

BONAD RD BEGINS

79 MacDEARMID Alexander C® (2) 922-3700

JEWETT RD BEGINS

87 PHILBRICK Bruce 927-4156

LAKESHORE DR

FROM 50.5 LAKESHORE AV SW THEN SE TO 18 PEARL ST EXT ZIP CODE 01915

KELLY James 927-8177
3 SHEERAN Robert L® 927-0558
3 SHEERAN Jane D 922-3752
3 SHEERAN Robert L Jr 927-0558
3 SHEERAN Sara 927-0558
4 MAHONEY David E (2) 922-4671
4 MAHONEY Gail H 922-4671
5 THOMSON Clifford O® 922-9253
7 D'AMOUR Leo J® 922-6922
9 GASPERONI Stephen 8® (4) 922-6041
9 GASPERONI Amy 922-6041

LAKESIDE AV

FROM 9.5 LAKEVIEW AV N TO 8 HOOVER AV ZIP CODE 01915

3 FITZPATRICK Donald® (2) 922-1081
4 LISS Joanne 927-5471
4 MERROW R Loring 927-5471
5 MACKEY John R® (2) 922-7743
6 STANDLEY David Mrs® 922-8442
7 BYE Andrew T 922-9156

HOOVER AV ENDS

LAKEVIEW AV

FROM 16.5 ENON W TO 27 PERSHING AV ZIP CODE 01915

4 WHEELER Susan (3) 927-4701
5 LAKEVIEW MOTOR LODGE 922-7535
5 ADNREAS William J Jr 927-7264
5 CONWAY Malcolm J 927-3813
5 DAVISON Fredrick 927-7264
5 DiANNI Albert P 922-3150
5 LEWIS John 922-0158
5 LIPSON J 927-0132
5 PRIDEAUZ Denis 927-7264
5 SAPOZNIK Norman J 922-0158
5 VORDAN John 922-0158
6 NUTTER Doris® 922-0394
7 NOKES C 922-6208
7 TIPTON Frederick 922-4593
8 HANS8URY Samuel J® 922-1498
9 FRANCIS Wendy A (2) 927-1855
9 RICHARDS Ernest A Jr 922-7130

LAKESIDE AV BEGINS

10 8AUMGARTNER Andrew J 927-3933
11 WEAVER Robert M Jr® (2) 927-2382
11 McKINNON R 927-5005
12 No Information
13 WHITE George M® (4) 927-2397
14 MEE 8ernard F® 922-2625
15 FLYNN William R® (2) 922-4293
16 MURRAY Jack F® (2) 922-1679
16 SNELL Clara G 922-1679

PERSHING AV ENDS

LANTHORN AV

FROM 63 OBER SW TO DEAD END ZIP CODE 01915

1 ELLIOTT Charles F® 922-2878
3 RUDENBERG H Gunther® 922-5162
4 ODOM Gilbert R® 922-6746
4 ODOM Anne 922-6746
4 ODOM Phillip 922-6746
4 ODOM Richard 922-6746
6 WARD Robert A® 922-3279
6 WARD Jan S 922-3279

LARCOM AV

FROM 19 APPLETON AV E BEYOND BAKER THEN SE TO 3 PEABODY AV ZIP CODE 01915

1 LINDSAY David J® (4) 922-7882
1 LINDSAY Lori 922-7882
4 BARRON Edna I 922-0721
6 RUSSELL 8 927-9444

BAKER AV CROSSES

15 MacCARTHY Paul A® (4) 922-4557
17 BURKE Charles G® (2) 922-7715
17 BURKE Charles Jr 922-7715
17 BURKE Shawn 922-7715

LAUREL

FROM 141.5 DODGE SE TO 8 OAKMONT RD ZIP CODE 01915

1 No Information
3 DAVIS Lincoln F Jr® 927-4932

BUDLEIGH AV BEGINS

4 McGREVY E R 927-8591
4 (res)GILMORE Peter® (4) 927-8591
4½ WASHBURN Russell H 922-2598
8 CONTI Frank M® (3) 922-5877
8 CONTI John 922-5877
13 8ONAVENTURA Francis J® (4) 922-4222
13 BONAVENTURA Ellen 922-4222
13 BONAVENTURA Margaret L 922-4222
13 SULLIVAN Josephine 922-4222
14 REYNOLDS Charles A® (2) 922-B319
15 FANNING Richard P® (2) 927-227B
15 FANNING Jeffery Allen 927-2278
16 EASTWOOD Norman W® (2) 922-9238
16 EASTWOOD Robert E 922-9238
21 No Information
22 FURBUSH George P® (2) 922-3635
22 FURBUSH Jane 922-3635
26 No Information
30 EASTON Frank B 927-9350
34 FERRIERO Anthony P® (2) 922-8465

WALNUT AV CROSSES

40 No Information
41 No Information
42 ROGERS Steven H 927-6058
43 WATSON Mark K 927-7292
44 BETTS Howard R (3) 922-8244
46 LANGE Brian 922-5180
47 TOURIGNY Robert 927-0786
48 No Information
49 POLLARD Daryl 922-5104
50 LOVELESS Monty 927-3230
53 SYLVESTRI Nick
54 WALDROP Daryl D 922-2827
55 LEBSACK Lawrence (4) 927-0540

LAWNBANK RD

FROM 54 NEPTUNE SE TO DEAD END ZIP CODE 01915

3 LOM8ARDI Donald R® 927-1251
4 DECK Raymond H Jr® (5) 927-8152
4 DECK Raymond H Jr 927-4106
5 LERNER Abraham® 927-1441
6 ISENBERG Edward® (4) 922-6263
7 ROSEN Melvin M® 922-1427
8 LEDERMAN Elizabeth C® 922-1783
9 8RENNAN James 927-0553
10 No Information
11 BURKE Albert C® (4) 927-1606
12 RUBINSTEIN Max® 922-0669

LAWRENCE

FROM 100 BISSON NE AND NW TO 197 E LOTHROP ZIP CODE 01915

5 GREEN Russell® (2) 922-6938
6 WALSH Thomas A (3) 927-6760
7 DREBERT David A (4) 927-3631
7 SWINIARSKI Henry J 927-8193
9 KASPEROWICZ Edward F® (2) 922-2810
9 KASPEROWICZ Carol 922-2810
9 KASPEROWICZ Eddie 922-2810
10 ROY Charles S® (2) 927-1998

HALE PARK AV ENDS

12 8ROWN Robert B® 922-7410
14 LAUNT Mary Ann 927-1779
16 LEE Gardner® 922-7940

LAWRENCE CT

FROM SW OF RIVERSIDE NE TO 20 DO ZIP CODE 01915

RIVERSIDE ST ENDS

No listings on this street

LEATHER LN

BEVERLY FARMS-FROM 988 HALE NW TO DEAD END ZIP CODE 01915

DOW Jonathan F (2) 927-1022
DUNKELBARGER Philip L (3) 927-4894
LEE Robert S 922-6702
NICHOLS Joseph C Jr 927-0456
RIDGWAY Jeanne 927-1022
3 GOULD Edith® 922-9381
3 GOULD Christy 922-9381
5 FONTAINE Norman R® (4) 927-3524
5 FONTAINE Julie 927-6647

LEE

FROM 23 FOLGER AV W TO 28.5 WINTHROP AV ZIP CODE 01915

1 No Information
3 CHLUDZENSKI Raymond Z® (3) 927-2647

MARION AV BEGINS

LEECH

FROM S OF MARION AV NW BEYOND PORTER TERR TO 132 LIVINGSTON AV ZIP CODE 01915

MARION AV ENDS

6 LEVESQUE Richard J® 922-2289
6 LEVESQUE Richard J Jr 922-2289
7 SPINIDIGIOZZI Don® 927-6506
8 ABBOTT William F Jr® (3) 922-8840
8 ABBOTT Susan 922-8840
8 ABBOTT Thomas 922-8840
9 COUSINS Norman® 927-8248

WINTHROP AV CROSSES

16 MacLEAN Jeannette A 922-5446

KERNWOOD AV CROSSES

24 BELMONTE Carmine J® 922-5609
24 8ELMONTE Adele C 922-5609

PORTER TERR BEGINS

27 GAMBALE Alfonso® (2) 922-5333
27 GAMBALE Stephen 922-5333

LIVINGSTONE AV (1ST PART) ENDS

30 No Information

LEFAVOUR AV

FROM 10 WHITNEY AV E TO 102 BAKER AV ZIP CODE 01915

1 BOYLE Joseph P (5) 927-1232
2 BELKNAP L Burke® 922-6553
3 BROWN Joseph E® (4) 927-1354
4 STAPLEDON Anna R® 922-8004
6 No Information
8 GILMAN Jack J® 922-3417
9 LaPOINTE Gary S® (4) 922-8945
11 No Information
12 PIERCE F H® 922-3985
13 CROSS Robert C (3) 927-6541
13 YOUNG-CROSS Janice 927-6541
14 CUOCO Joseph J® (2) 922-7826

LENOX

FROM 368 CABOT W TO 480 RANTOUL ZIP CODE 01915

3 JENSEN Hans (2) 927-6533
4 DESMOND George J Jr® (4) 922-7797
4 HENDERSON Samuel W (2) 922-8941
5 THERIAULT Brian F® 922-5945
5 KIMBERLY Winifred M 927-7272
7 THERIAULT Todd A 927-4883
8 A8DO E 922-1304
9 GUARINO Jacqueline® (2) 922-8762
9 GUARINO Salvatore 922-8762
10 KLESSENS Neil® (2) 922-2423
11 MILLER Tina I® 922-5164
11 MacLEAN A 922-3601
11 MELANSON P A 922-3601
11 MILLER Abraham A 922-5164
11 (#A)ZDANOWICZ Isabel M 922-0133
12 SAHOVEY 8arry 922-2733
13 HARRINGTON Francis P 922-8171
13 HARRINGTON P A 927-5712
13 INNIS Mazie K 922-8171
14 ANDLER Frederick® (2) 922-1144
14 ANDLER 8rian 922-1144
14 WHEELOCH George L (4) 922-3704
15 STAPLES Mildred® 922-6411
15 STAPLES Marion S 922-6411
16 LEVEILLE Francis G 922-1784
18 WITWICKI Bromslaus 8® 922-9184
20 SMAGALA John H® (2) 922-7236

LEXINGTON DR

FROM 553.5 CABOT NE AND SE BEYOND CONCORD TERR TO DEAD END ZIP CODE 01915

3 BOYD Gregory R® (6) 922-6782
4 FAY Haveland A® (2) 922-3587
5 STANDLEY C F 927-0114
6 MAYO Conrad R® (2) 927-6550
7 GRANFIELD Marcia A 922-7738
8 ERIKSEN Earl R®
9 PRIMMER George M® (2) 922-8701
9 PRIMMER George M Jr 922-8701
10 GRAVELL D A® (2) 922-8063

MEDFORD ST BEGINS

12 KEEFE L® 927-1769
12 (res)KEECE David P 927-1769
13 LaPOINTE Robert J 922-7162
14 SCALIOTTI Angelo F® 922-2084
14 SCALIOTTI Mark 922-2084
15 JONES Janet M® 927-0831
15 JONES Elizabeth 927-0831
16 FINOCCHIARO Robert F® 927-4648

CONCORD TERR BEGINS

18 No Information
20 QUALANTONA Joseph J® (2) 922-9272
21 CHAINEY Ralph S Jr® (2) 927-1683
22 8AILEY Charles M® (2) 922-2180
23 DUNCANSON Robert 8® 922-3222
24 UR8AIN Henri® (4) 927-5309
24 URBAIN Michael 927-5309
25 MILLER Gordon S® (2) 922-3111
26 MORSE Richard E® (2) 922-6469
27 RING Leo V® 922-1420
27 RING Elizabeth A 922-1420
28 ABATE Peter A® (3) 922-7616
29 CULLINAN E A® (3) 922-8790
29 CULLINAN Richard® (3) 922-9059
30 HOLDEN Wilbur S® (4)
31 ASSOCIATED PODIATRISTS OF BEVERLY 927-0600
31 (ofc)CESA KENNETH G DPM 927-0600
31 (ofc)THIBAULT LAURENT L 927-0600
31 (res)CESA Kenneth G DPM® (3) 922-4052

(Cont)

LEXINGTON DR (Cont)

32 CANTIN Peter® (3) ... 927-9178
33 O'LEARY Brian S® ... 922-3972
34 STEELE Kenneth E® ... 922-7685
34 STEELE Gail ... 922-7685
35 LAMKIN A David ... 927-4187
35 LaPOINTE 8 C ... 927-4187
36 CEMPELLIN Luigi® (2) ... 922-8471
36 CEMPELLIN Peter L ... 922-8471
38 GOUCHER Donald W® (2) ... 922-7079
38 GOUCHER Donald A ... 922-7079
38 GOUCHER Mark S ... 922-7079

LIBERTY

FROM 39 CORNING SW BEYOND NEWBURY TO DEAD END ZIP CODE 01915

4 GALVI John ... 927-9548
5 SALVANELLI R H® ... 922-0826
11 FAIRBANK Joan M (2) ... 922-1435
12 LEMAY Roger E®
14 CENTER William A® (2) ... 922-3265
15 OVERHISER Garrett W ... 922-1645
15 PAGE Raymond R Jr (3) ... 927-7738
16 SIMOES Manuel F® (4) ... 922-2062
20 CALLAHAN Lawrence (4) ... 927-1935

NEWBURY ST ENDS

22 MORSE Robert W® (2) ... 922-6614
22 MORSE Norma ... 922-6614
25 BELIVEAU Mabel I® (3) ... 922-8959
25 8ELIVEAU R L® (3) ... 922-8959
27 KIMBALL Thomas W® (4) ... 927-4189

LINCOLN

FROM 63 ENON E TO .5 PRESCOTT ZIP CODE 01915

4 DESMOND T Joseph® (2) ... 922-3718
5 8RISSETTE Stephen J (4) ... 922-5403
7 MERCER Edward J® ... 922-7120
8 KENNEDY Anne E® ... 927-2768
9 STORY Lewis E® ... 922-7806
9 STORY Alan ... 922-7806
9 STORY Thomas ... 922-7806
11 NORTON Charles L® (5) ... 927-1851
12 No Information
13 NORTH SHORE FORMS ... 922-4420
13 FILTRANTI Anthony M® (4) ... 922-2647
14 TORSEY Allen G®
15 8ETHUNE John R® (3) ... 922-7784
17 CROS8Y Robert E® ... 922-6415
18 MARTYN Paul P® ... 922-9245
18 MARTYN Scott R ... 922-9245
20 No Information
22 YOUNG Charles ... 922-7864
27 TAGLIERI Edmund J® ... 922-4349

PRESCOTT ST BEGINS

LINDEN AV

FROM 16.5 WELLMAN W BEYOND JASPER TO 44 CLIFF ZIP CODE 01915

3 THOMPSON Robert B® (2) ... 927-0808
4 MacPHAIL Richard A®
5 WASENIUS Elvi B® ... 922-9110
5 JOHNSON D A (2) ... 922-3302
5 (#2)VanARSDALE Ann ... 922-3697
5 (#2)VanARSDALE Joan ... 922-3697
6 LANTZ Edmund P® (4) ... 922-2989
6½ COLLATOS Kleanthes® (2) ... 922-2390
6½ ROSARIO Carlos (3) ... 922-2390
8 McLEAN Daniel E® ... 922-3225
8 BUSHEK Heidi ... 922-7224
8 8USHEK Lee A ... 922-7224
8 8USHEK Paul D (2) ... 922-7224
10 PIERONI Angelina F ... 922-9496

PORTER ST CROSSES

15 KLEEMOLA Dorothy E® ... 922-7508
15 KLEEMOLA Karl E ... 922-7508
17 DAIGAULT Arthur Jr ... 927-6649
19 GAGNON Elizabeth A® ... 922-2640

AGATE ST ENDS

21 8ROOKS Jeanne M® ... 922-8079
23 No Information

JASPER ST ENDS

25 SALTER Robert F® ... 922-7188
26 CALLELY John E® ... 922-7543
27 CASSOLA Ruth E® ... 922-2621
28 CARLSON James M® (2) ... 927-0085

CLIFF ST ENDS

LINDSAY AV

FROM 165 BRIDGE NE BEYOND EATON TO DEAD END ZIP CODE 01915

1 HOBBS Richard E® ... 922-6646
3 MARCHAND Leonce R Jr® ... 922-0115
3 MARCHAND Daniel F ... 922-0115
3 MARCHAND Margaret A ... 927-2457
3 MARCHAND William R ... 922-0115
4 JACOBSON George A® ... 922-8333
4 JACOBSON Lauri A ... 922-8333
5 UNDERCOVER WEAR HOME LINGERIE PARTIES ... 922-5485
5 TARDIFF Gerard® (4) ... 927-4997
6 WARD Ronald J® (4) ... 927-7783
8 No Information

STEWART AV ENDS

10 No Information
13 LEWIS William R® (3) ... 922-6448
14 BROWN Chester S® (4) ... 927-3918
16 STEISS James E® (3) ... 927-2492
20 WEBSTER Heather E ... 922-7558

EATON AV ENDS

22 TURNER Alan L® (2) ... 927-1594
22 TURNER Mary ... 927-1594
22 TURNER Matthew J ... 927-1594

LIVINGSTONE AV

FROM 13 WOODLAND AV SW BEYOND HARRIS TO 29 LEECH THEN REBEGINS FROM NE OF UPLAND RD SW BEYOND DO TO BEVERLY HARBOR ZIP CODE 01915

3 FERRELL Kenneth ... 921-0540
12 GATES Charles E® (2) ... 927-1978
16 McGRATH Thomas H Jr® (2) ... 927-3722
20 AULD Gordon R® (2) ... 922-0946
20 AULD Kathy ... 922-0946
20 AULD Richard ... 922-0946
20 AULD William ... 922-0946

CARVER ST CROSSES

26 LAMONT Russell E® ... 922-5697
27 GALIPEAU Joseph E ... 927-7426
28 DUGGAN John L® (4) ... 927-2118
28 DUGGAN Suzanne ... 927-2118
29 PALUZZI Alfred J® (7) ... 922-7023
30 TALBOT Stephen A ... 922-5854
31 KRUPSKY Walter® ... 922-6861
32 No Information
33 DONAHUE Robert L® (2) ... 927-2807
34 McLEOD Edward K® (2) ... 922-5016
34 McLEOD Krista I ... 922-5016
35 KAUSEL Lewis V® (4) ... 927-3264
36 CANNON Robert W® (2) ... 927-0697
37 HOLLISTER Alton H® (3) ... 922-5116
38 KOMICH John B® (2) ... 927-0797
39 M & A CONSTRUCTION ... 927-5833
43 O'CONNOR Joseph M ... 922-1608
44 CONTARIRO David 8® (4) ... 927-1392

ROWELL AV ENDS

46 LYDON Paul J® (4) ... 922-4008
46 LYDON Maureen ... 922-4008
47 RAWSON Richard F® (3) ... 922-5852
47 RAWSON David A ... 922-5852
48 SARAGLOW Harry® ... 922-9281
49 KILLAM Ernest Arthur® (2) ... 922-6538

BRIDGE ST CROSSES

60 LOWE William 0® ... 922-1403
62 8ROWN Donald S® (2) ... 922-6578
63 SMITH Jonathan B ... 927-4861
64 8URNS WILLIAM C & CO INC. ... 927-1024
64 8URNS William C® (4) ... 922-3677
65 COLLIN George P (2) ... 922-2157
65 COTTER Cynthia ... 927-8839
65 SILVER Kevin H ... 922-8108
65 SILVER Margaret ... 922-8108
65 SILVER Thomas W ... 922-8108
66 PARADY John R (4) ... 922-3560
66 RENSHAW John W ... 927-8473
67 GANSENBERG Walter G® (4) ... 922-8693
67 GANSENBERG Carol ... 922-8693

HARRIS ST ENDS

70 No Information
71 NICHOLSON Donald A® (4) ... 922-7726
72 JONES Arthur E®
73 WOODS Charles H Sr® ... 927-0556
73 WOODS Charles H Jr ... 927-0556
74 CLEMENZI Paul® (3) ... 922-3163
74 DRONEY Stephen® (4) ... 927-9302
75 LaPENNA Cerio® ... 927-0959
75 LaPENNA Marie ... 927-0959
76 LaMONTAGNE Eugene P ... 922-4227
77 CASAVANT Leonard W® (4) ... 922-5214
79 MR BUILD MERIT PLUMBING & HEATING CO ... 927-0422
79 GUIDARO Orlando® (2) ... 922-5357
80 CANFIELD Thomas E (3) ... 922-4810
82 8ROWN Harold R Jr® (3) ... 922-0271
82 BROWN Scott ... 922-5597
86 RIVERA Antonio F® (3) ... 922-5907

LEECH ST ENDS

121 PRESUTTI Peter A® (3) ... 922-6365

UPLAND RD CROSSES

131 RENNIE James ... 927-6473
136 JOHNSON Jay C® ... 922-7700
136 SCHUR Patricia A ... 922-7700
136 (rear)FORTIN J L® (2) ... 921-0581
138 FIELD Robert H Jr® (3) ... 922-8166
138 FIELD Robert H Jr ... 921-0420

ENTRANCE TO OBEAR PARK

LOCUST

FROM 58 BISSON NE TO 43 CEDAR ZIP CODE 01915

3 JENNINGS David® ... 922-7145
4 DONNELLY James F III® (3) ... 922-0481

PRATT AV ENDS

7 PROULX Frederick E Jr® (2) ... 922-7917
7 PROULX Dorina ... 922-7917
7 PROULX Frederick L ... 922-7917
7 PROULX Peter ... 922-7917
8 YOUNG 8ert E ... 922-2479
9 MORRIS John M® (3) ... 922-6935
10 8ORSETTI Raymond L® (3) ... 927-0650
10 8ORSETTI Joseph ... 927-2901
14 DALTON Richard J® ... 922-7772
18 MARTIN Al Jr ... 927-2042

LONGFELLOW

FROM E OF FAIRVIEW AV W BEYOND DO TO DEAD END ZIP CODE 01915

2 McLAUGHLIN J Frank® (2) ... 922-2184
3 PROCTOR Harold E® (3) ... 922-6295
4 GAGNON Donald R® (4) ... 927-3299
7 ECKMANN Clifford L® (2) ... 922-2773

FAIRVIEW AV CROSSES

9 D'ALLESANDRO Matthew® ... 922-8360
12 CARROLL Michael J® (5) ... 922-8243
13 8URNS Lawrence S® (4) ... 922-6172
13 8URNS Maureen ... 927-3269
15 WILDES G Raymond ... 927-4232

LONGHAM RD

FROM 246 DODGE NW TO DEAD END ZIP CODE 01915

8AKER Stephen F (4) ... 927-8143
McNAMARA Timothy F ... 927-9665

LONGMEADOW RD

FROM 585 CABOT E BEYOND EDGEWOOD RD THEN N, E, S & W IN A HALF CIRCLE TO 29 LONGMEADOW RD ZIP CODE 01915

4 No Information
5 BLOOMFIELD R ... 927-5425

EDGEWOOD RD BEGINS

10 8RADY Thomas P® (5) ... 922-9463

SONNING RD BEGINS

14 GIGUERE Bernard R® ... 922-2081
14 HEAPHY Carolyn L Mrs. ... 922-2081
14 HEAPHY T C Jr ... 927-5804
16 CUTTLE John R® (4) ... 922-6772
18 No Information
20 No Information
24 JOLY Richard E® (4) ... 927-2446
24 JOLY Pamela (2) ... 927-2446
24 JOLY Suzanne ... 927-2446

SHORTMEADOW RD BEGINS

27 KOBIALKA Stephen® (2) ... 922-3350

LONGMEADOW RD ENDS

30 CELATA Arthur 8® (2) ... 922-7115
31 THI8ODEAU Alfred J® ... 922-3383
32 GAUTHIER Lorraine P
33 MOAR William F® ... 922-3263
34 PALANCIO John A® ... 922-0552
35 SOLIMENO Antonio® ... 922-8376
35 SOLIMENO Mary Ann ... 922-8376
36 MURPHY John H® (4) ... 922-6052
36 MURPHY Anne M ... 922-6052
37 McCARTHY Jeremiah® (2) ... 927-1607
37 McCARTHY Deborah A ... 927-1607
37 McCARTHY Linda D ... 927-1607
38 PAGE Oliver J® ... 927-0678
39 8OSSIE Dennis N® ... 922-6927
39 8OSSIE Dana M ... 922-6927
41 HERZOG Robert M® (3) ... 927-3570
41 HARRINGTON Margaret M ... 927-3570
42 JAWORSKI John W Jr® (3) ... 922-5267
42 JAWORSKI Steven ... 922-5267
43 THERIAULT Robert J® ... 927-0845
43 THERIAULT Robert Jr ... 927-0845
44 COLOM8O Mario M® (2) ... 927-0371
44 COLOM8O Linda ... 927-0371
45 MANZI Alfred ... 922-7195
46 MASCIOLI Jerry 8® ... 922-2185
48 McGINNIS C Raymond® (2) ... 922-5093
48 McGINNIS Barbara J ... 922-5093
50 TWEED Joseph F® (2) ... 922-3504
52 STEVER Clark E ... 927-3596
54 NIM8LETT Katherine F® ... 922-3727
54 NIM8LETT Arthur (3) ... 922-3727
56 GAGNON Robert® (3) ... 922-8856
56 GAGNON Renee ... 922-8856
60 TYRRELL Francis E® (4) ... 927-5695

LONGVIEW DR

FROM 565 CABOT E TO .5 LONGVIEW TERR ZIP CODE 01915

3 McCOY Peter R® (3) ... 922-6761
4 HAEFNER Mary E® ... 927-9072
4 HAEFNER Phillip D III® ... 927-9072
5 8ARRY Peter H® (4) ... 927-1265
5 ERAMO Joyce P ... 922-6496
6 HAYNES Francis E Jr® (5) ... 927-1626
8 GREELEY Richard L® ... 927-0884
9 WAYNE Kathryn® ... 922-4816
9 WAYNE David ... 922-4816
9 WAYNE Tami ... 922-4816
10 HIGGINS John P® ... 922-2344
11 FARLEY Howard J ... 927-8288
12 RUST Raymond A ... 927-6278
13 CLARK Arthur P® ... 922-0456
14 BEAVER Patrick® (4) ... 927-1410
15 ARMSTRONG Edward C® (5) ... 927-1596
16 No Information
17 DRISCOLL Marie E® ... 922-5208
18 TRAINOR Charles® (2) ... 922-4322
19 HENSHAW Wallace N® ... 922-7234
20 O'LEARY Timothy A® ... 922-7022
21 CONNOLLY George F® (2) ... 922-5705
22 FINOCCHIARO Sebastian F® (3) ... 927-0766
23 AQUINO 8etty® ... 922-0448
23 DUNAM Russell ... 922-0448
24 MISTRETTA John F® ... 922-9002
24 MISTRETTA Thomas M ... 922-9002
25 WETHERBEE Louis H® ... 927-1119
26 8LAKE Robert L® ... 922-5897
27 LAWLER William J® (2) ... 927-0231
28 ENO Jeanette E ... 922-7652
29 COLLINS William D® (5) ... 922-3823
30 GREEN Joan M® (2) ... 927-2176
30 GREEN Elizabeth ... 927-2176
31 MELANSON Charles F® ... 922-7841
32 DAWSON S J ... 927-2830
33 8ANNON John J® (2) ... 927-0208
33 8ANNON Christopher ... 927-0208
33 8ANNON Emily F ... 927-0208
33 FARRELL Dorothy M ... 927-0208
34 MURPHY Catherine E® ... 922-4187

LONGVIEW TERR BEGINS

LONGVIEW TERR

FROM 36 LONGVIEW DR N TO SONNING RD ZIP CODE 01915

LONGVIEW DR ENDS

1 BRESNAHAN John R® (3) ... 927-6561
2 SHERWOOD Thomas R® (3) ... 922-9032
2 SHERWOOD Carrie ... 922-9032
3 SANBORN L ... 927-0806
4 BOUSQUET Raymond® (4) ... 922-4966
5 COPPOLA Maria® ... 927-2870
5 COPPOLA Joseph ... 927-2870
6 LUNDIN Henry J® (2) ... 922-0763
7 HARDIMAN John J® ... 922-8644
8 JANKOWSKI Walter Z® ... 922-1188
9 LeCLAIR Robert L® (3) ... 922-9315
10 McKENNA Joseph G® (2) ... 922-3182
10 McKENNA Jeffrey A ... 922-3182
10 McKENNA Jon ... 922-3182
11 JOHNSON Arnold Jr® (4) ... 927-3347

LONGWOOD AV

FROM 81 DODGE SE AND E TO DEAD END ZIP CODE 01915

2 THOMAS Christie Mrs® ... 927-2934
6 ALBANESE Francis F® (2) ... 927-1401
6 ALBANESE Norene ... 927-1401
6 ALBANESE Steven ... 927-1401
7 DUPEE Roger S Jr® ... 927-0856
10 No Information
11 8UJO Peter®
12 YOUNG Edward B® ... 927-1891
13 PATTERSON Raymond A® ... 922-1130

LORETTO RD

FROM VITTORI RD SE TO 34 DUNHAM RD ZIP CODE 01915

VITTORI RD ENDS

No listings on this street

LOTHROP

FROM 114 WATER NE TO 83.5 HALE ZIP CODE 01915

3 FULLER Keith ... 921-0574
3 LUNDQUIST B C ... 921-0029

BARTLETT ST ENDS

6 DONAHUE Roger J (2) ... 927-4532
9 RICKER Charles ... 927-0711
9 RICKER Frederick J (3) ... 927-0711
9 RICKER M ... 922-7412
10 ARSENIAN Laura ... 927-2631
10 GALLANT Laurence W Jr. ... 927-6846
11 OUELLET Maurice (2) ... 922-8652
12 ENGINES & COMPONENTS INC ... 927-6662
12 LEACH STREET MOTORS INC. ... 922-7911
13 BOYER Jeffrey ... 922-0971
13 LYNCH Terry ... 922-0971
13 (res)WAITE Robert Dr ... 927-1965
14 DAVIS L ... 927-8277

(Cont)

© 1985 Johnson Publishing Company, Inc.

LOTHROP (Cont)

15 THIBODEAU Arthur 922-1485
17 DEAN Thomas S 927-6555
17 McGRAW Thomas 927-9442
17 THIBEDEAU Jeffrey (2) 927-4107
18 BURGESS AUTO SALES 922-7617

STONE ST ENDS

20 LOWE Philip 922-0615
21 No Information
22 CLARE Victor A® (2) 922-0364
22 KRANSBERG Harry L (2) 927-5392
22 (#R)LORD Richard Jr 927-1719
23 LEVENTIS Charles® 922-5193
24 SIMPSON Joseph 922-8329
24 SOLLOWS Clyde W 927-7353
24 SPELIOTIS James C 927-9278
25 PINCIARO Angelo® (2) 922-3712
26 SLATE D Wesley Jr® (2) 927-2225
26 8ILLS Georgia Leigh 927-2225
27 LAURANZANO Yolanda 922-1948

QUINCY PK BEGINS

28 CONNORS Susan T 922-6961
28 WILKINS Sharon L 927-0911
29 ALTSHULER Sydney® (2) 922-3997
29 KERR T Raymond 927-1254
29 YAFFA Gladys Penny 922-8041
31 WALDAN Harry® 922-6228
31 CHU Steve 922-6228
32 GARRETT E 927-5531
32 (ofc)DIODATI RONALD R DR (2) 927-1307
33 BAGINSKI Henry S® (2) 922-4509
33 BAGINSKI Michael 922-4509
33 COOK Hester 927-8728
34 FERRARI Viltie® (6) 922-5064

WILSON AV BEGINS

36 POLANSKY Robert M® (2) 922-3495
36 ROSENBLATT Hyman M® 922-3495
36 MORRISON John Jr 927-9456
36 POLANSKY Stephen 922-3495
38 WALSH Edward G® (5) 927-1179
38 WALSH June M 927-1179
38 WALSH Karen L 927-1179
38 WALSH Laura J 927-1179
40 HARRIS Miles F® 927-4414
44 SHAIKEN Archie® 922-4233
44 SILVER Harold D® (2) 927-3740
44 WAX Louis T® 922-2524
44 SILVER Sam 922-2524
50 LAWRENCE James E® 922-8532
52 HOVEY Carleton B® (2) 922-0980

CENTRAL ST ENDS

53 GYSAN James D® 922-3850
53 GYSAN William H Rev Dr 922-3850
53 VOLESNIHOFF Joy Miss 922-3850
54 DeBOER Joan 922-8423
54 GARDNER Robert 922-1931
54 HINES Francis X Jr 927-7083
54 MANDELL R 922-3687
54 PALESHROOK S 922-7448
54 ZAKREZEWSKI W J 927-9604
56 CHABOT Janice 927-1370
56 HEITZ Kenneth 921-0513
56 MERCIER Thomas 927-7249
56 MOORE Kathleen A 927-8516
56 WALLIS Nancy 922-2737
57 BAYLE Aart® (2) 922-7843
57 BAYLE Debora 922-7843
57 BAYLE Karen 922-7843
57 BAYLE Sarah 922-7843
59 8URNS J C Jr 922-3396
59 TUCKER Jeffrey 921-0437
60 SERPLISS Thomas Don 927-7748
60 THOMPSON William L 922-4862

WASHINGTON ST ENDS

63 No Information
68 WINCHELL E J 922-3064
69 MULDOON Margaret C® 922-3129
70 AXELROD Samuel R® (2) 922-6572
70 COLLINS Homer W (2) 922-2072
72 CHAREZUN Anne 922-3345
72 SHAW J Glover Mrs 922-0284

THORNDIKE ST ENDS

73 (ofc)COLLINS J RICHARD DR ..922-4062
73 (res)COLLINS J Richard Dr® (2) 922-6802
74 HARRIGAN Paul® 922-6182
75 MICHAUD J Alexander® (3) 922-0500
77 STOKES Parker® (3) 922-0047
78 GIRDLER HOUSE 922-0346
78 OLD LADIES HOME 922-0346
78 STACY Harold W Mrs® 927-5645
78 HOWARD A A 922-1437
78 HOWARD Evelyn A 927-4938
78 JOHNSON Bertha E 922-3756
78 ROBERTS Grace L 922-1318
78 SHEA Dennis F 922-0346
78 (#10)GRANT Marion A 922-2710

ABBOTT ST CROSSES

79 COLE Ruth® 922-0207
79 DAVEITT William 922-0207
79 STUVER Richard 922-0207

ABBOTT ST CROSSES

80 MRS ALEXANDER'S SCHOOL ...922-1868
80 ALEXANDER Frances F® 922-1868
81 RODEN8AUGH William L® (2) ...922-5029
85 KIERNAN Russell W® 922-0025
85 KIERNAN Diane M 922-0025
85 KIERNAN Peter 922-0025
85 KIERNAN Philip 922-0025

ATLANTIC AV ENDS

87 LEE Percy G 922-7852
89 LOHR Dean® 927-0421
89 LOHR Kimberly 927-0421
90 DALTON Margaret 927-7268
90 ROGERS Charles 922-1749
90 STORIN Patricia 927-3290

OCEAN ST CROSSES

91 No Information

IVES ST ENDS

100 BRYSON Frank G 927-3983
102 INDECK Sidney 922-8858
102 URBAN John V 922-6842
102 (res)KOLMEGIES Bernard K Dr 927-5165
106 SCHLEIN Herbert N® 927-3756
106 SCHLEIN Marilyn 927-3756
108 DUNCAN William® 927-7101
110 HOLLAND Zeke® 927-1058
110 NATHAN Hallie® 927-3268
110 SPELLMAN Christopher® 927-1058
110 WELD Leisa® 927-1058
110 BROUILLETTE S (2) 927-5710

DANE ST ENDS

114 ASHLEY William B 922-1559
114 D'ENTREMONT David M 927-1586
114 PEPER Sam 927-4389
116 RAM ANSWERING SERVICE 927-8670
116 McCARTHY Richard A 922-4314
118 REILLY Edward S® 922-8796

BAY ST ENDS

126 RICCI Michael W 922-3240
126 (ofc)RICCI ALBERT J 922-4746
132 ALLEN James R (4) 927-8738
134 GALLANT Joseph® 922-3965
136 MALONEY Robert F® 922-5596
136 MALONEY Gary Paul 922-5596
137 LEWIS T A 927-6734
138 MICHAEL Jeanne (3) 922-1179
138 SUTHERLAND J M 922-1179
140 No Information
141 8ERTRAM Robert E 922-8149
141 (rear)PREHATIN George G 927-0347
142 8ARBIN Rene E® (2) 922-7613
145 (#E)RIDGE D 927-0090
147 KOTSOVILIS Peter® (3) 922-4253
147 KOTSOVILIS Gregory 922-4253
151 HATCH D® (2) 927-0551
167 RACOW Harold L 922-2921
168 (#A)MUNGOVAN Christopher C® (4) 927-1256
193 JOHNSON 8urton U 922-2547
194 FITZGERALD Elmer C® 922-5500
201 DELANEY William F 922-8303
203 KENDALL 8arbara A (3) 927-1238
203 KENDALL Mark W 927-1238

LOVETT

FROM 14.5 BARTLETT NE BEYOND BAY TO 67.5 HALE ZIP CODE 01915

1 No Information
2 MARTIN Michael G® 922-4536
3 JEDREY Gerald A 927-1273
4 D'LORIO George P® (2) 922-8809
4 D'LORIO Elaine 922-8809
8 McMASTER Jane F (2) 927-3796
9 FERRARA James Y® 927-0326
9 BARRETT Edwin W (5) 922-7131

MAY ST ENDS

SMITH ST BEGINS

12 FANNING Patrick 922-5668
12 FARMER Denise A 922-0285
12 GELOTT Robert 922-4168
12 HOBERG C 921-0684
12 STEFANIK Nancy 921-0018
13 No Information
14 FRANCIOSE Michelle M 927-7760
14 FRANCIOSE Stephanie J 927-7760
14 THURBER Sara 922-7147
14 WALSH Marie E 927-7760
15 CROSS C 927-5016
15 PORTER Richard A 927-0152
15 SANTERRE C 927-5187
15 (rear)COLE David F (2) 927-4407
15 (rear)DAVISON Alsace 927-2067
15 (#1)EMOND 8renda S 927-8544
16 WHITE Helen M® 922-3475

LOVETT CT ENDS

APPLE BLOSSOM LN BEGINS

18 MORGAN B L 927-5658
19 MELANSON Robert J® (2) 927-4599
20 8LINN P 927-6596
20 LaPOINTE Richard O 921-0483
20 LeBLANC Thomas 927-1351
21 GIBBS George® 922-7378
22 SALVANELLI Mark 927-3925
23 COUHIG John F J® (2) 922-3950
23½ 80NA John F® (2) 927-4843
25 WITTENHAGEN Arthur F® 922-1912
25½ REILLY William J 922-5350

CENTRAL ST CROSSES

27 SULLIVAN & SON PAINTING & WALLPAPER CONTRACTORS 927-2056
27 DALEY John P Mrs 922-0966
27 SULLIVAN Thomas W (4) 927-2056
30 KING Bradford (3) 922-7627
30 MILLER J R 922-8323
30 NEIDELL S 921-0601
30 THORP David J 922-6032
31 DE8SKI John A 927-2532
31 LONNGREN S 927-4074

CENTRAL ST CROSSES

36 MORGAN Leslie® 922-2115
40 No Information
41 SWALLOW Linda 922-7377
41 (#5)THOMAS Flora A 927-1642
43 USHAKOFF Alex Jr® (3) 927-1928
43 USHAKOFF Alexis 927-1928
43 USHAKOFF Meriden 927-1928
43 USHAKOFF Valerie 927-1928

WASHINGTON ST CROSSES

51 PANTOS Maude (4) 922-3569
52 FUMAROLA 8rian A 927-0079
52 FUMAROLA William S (2) 922-1946
53 GHIKA Victor® 922-1998
53 SEARS Richard W 922-0643
53 (#2)HALEY Kevin 927-9638
53 (#2)HALEY Porpoise (3) 927-9638
53 (#2)MOSCATO Albert 927-9638
53 (#2)TETREAULT Raymond 927-9638
54 ROTHERY L 922-8114
54 WASSILIEW Victor N 922-8114
55 KELLY Charlene C® (4) 922-6676
57 DALTON Pam 927-8481
57 ROOP Chris (2) 927-8481
59 MacDONALD 8arry W 927-7156

THORNDIKE ST CROSSES

61 8ANCROFT George 927-9306
62 MacKILLOP Daniel F® (2) 922-1794
62 MacKILLOP Elizabeth 922-1794
62 MacKILLOP Mary Jo 922-1794
63 EDWARDS James W 927-4725
63 SLAWSON R A (2) 927-4725
64 8AISUCK Joseph® (2) 922-0391
65 CUNNINGHAM Marian P 927-4151
66 GAYNOR Norman® 922-6331
67 POWERS Warren F 922-0783

ABBOTT ST CROSSES

70 KINGSTON John®
71 KINGS8URY Scott C 927-9023
71 KUENZEL Kenneth A 922-5632

ATLANTIC AV CROSSES

77 KELLY Anne F® 922-0065
77 KELLY William T® 922-0065
78 No Information

OCEAN ST CROSSES

81 MUSTARD Robert Jr 927-1416
83 R 8 GOLD8ERG CONSTRUCTION 922-9187
83 GOLDBERG Richard 8® (2) 927-2888
83 8OLDUC John 927-8026
83 PASTORE Vivian L 922-0714
83 SIMONEAU Betty 922-4773

IVES ST BEGINS

89 GLICHOUSE Myron W® 922-4599
91 KAUFMAN Mark® (3) 922-9313
93 MELANSON Loney® 922-7433
94 A8RAMS Manuel I® 922-5216

DANE ST CROSSES

98 McEWAN John 922-3294
98 ROEDERER Phillip B 927-2359
98 WOODLAVER James T 922-5249
99 NATHANS David® 922-5933
100 PARRISH J Michael 927-5643
101 (rear)RUST Carol 922-5798

BAY ST BEGINS

102 8LANCHARD Martina M® 927-8031
104 8OWEN James P III® (4) 927-2240
105 WELD E N® (3) 927-1898
106 VANDE8OGERT H Peter
107 CROWLEY John J® (3) 922-4276
108 DONNELLY James F® (2) 922-3330
109 8OYNTON Thomas L® (5) 922-6958

WILLOW ST BEGINS

LOVETT CT

FROM 10.5 CENTRAL CT SE TO 16.5 LOVETT ZIP CODE 01915

1 SEYMOUR Alfred L Jr® 922-9141
1 HYDE Christopher M (4) 927-5877
2 DAWSON Walter F® 922-3332

LOWELL

FROM 144 ESSEX NW TO 23 ODELL AV ZIP CODE 01915

1 JOHNSON Michael F® (2) 927-9598
5 BAKER Robert L® (3) 922-2485
6 HALL J I 927-8721
6 HALL Norman R (3) 927-8721
6 TIPERT Janice E 927-2787
9 FOGLE Thomas W® (2) 927-9242
10 GOODWIN Harold C® (2) 927-7197
10 GOODWIN Scott 927-7197
11 HOPKINS Martin M Jr® (2) 922-5817
11 HOPKINS Karen A 922-5817
12 CONRAD Eldon Jr
13 PAIGE Lester P® 922-2946
14 LAVOIE Gerard O® 922-7568
16 RAYMOND Wilbur Mrs® 922-0313
17 FREDA Charles J® (3) 927-7453
18 MORSE Robert C® (4) 927-1247
19 KELLEHER Daniel T Jr® (4) 922-0843
20 PHILINTE Ernest A Mrs® 922-2730
23 RUSSELL Foster C® 922-1914

LYMAN

FROM 437 CABOT E BEYOND AMES TO 44 SOHIER RD ZIP CODE 01915

4 DAY C Winifred 927-5222
5 BUTTRICK H E 922-4914
7 (res)FLOWERS Walter J® (3) ..927-4968
8 McADOO John A® (5) 927-9867
8 McADOO M C 927-9867
9 RUBIN Solomon® 927-7035
10 WAITT John R® 922-8405
11 (#A)HARTMAN Frank (3) 922-6603
11 (#A)KNUDSON Carl H 922-2145
11 (#A)KNUDSON Sherie 927-3919
12 CRAM Rose M® 922-1357
13 STANWOOD Ursula E (3) 927-5410
13 (#A)NEITZEL Gerald F® (4) 927-6343
14 HARRINGTON Sarah M® 922-7871
14 HARRINGTON George 922-7871
15 CARR John H Sr (4) 922-1346
16 WOODBURY Mary L® 922-7456
18 SQUILLACE Melanie 922-2389
19 COMEAU Edward F® (3) 922-3837
20 TEETER Roy W (3) 922-3740
21 8ROWN Jeffrey L® (5) 927-9295
22 GREEN David® (5) 927-8134
23 ELAND Raymond P® 922-1334
24 8ERK James J® (4) 927-6755
25 CASEY Sara® 922-0064
26 SCIALDONE David® (4) 927-5734
27 DONOVAN Paul 922-6397
27 LAMBERT Steven 922-6397
28 GALLO Luke 922-2904
29 POBIEDZINSKI Robert E® (5) 927-4754
30 MURRAY Eric R 922-3856
31 INNOCENTI Gregory (4) 927-9338
32 LANDOLFI Alfonso B® 922-1801

AMES ST CROSSES

34 TOSI Flavio J® 922-6928
34 TOSI Patricia 922-6928
35 WARD A C 927-5647

AMES ST CROSSES

37 No Information
39 VANIKIOTIS George® (2) 927-0815
42 MALONEY George F® (2) 922-8475

MAC ARTHUR RD

FROM 9 ELLSWORTH AV SW AND NW AND W THEN NW TO 126 CONANT ZIP CODE 01915

SWEENEY E T 927-8055
1 WHITNEY Donald A® 921-0528
1 WHITNEY Scott A 921-0528
3 ESPOSITO Joseph® 922-5128
4 TERRY Edward C Jr® 927-0968
5 GAYNOR William H® 922-8659
6 TRASHER Charles A® 922-6198
6 TRASHER David 922-6198
7 TOBIN James J® 922-4953
8 WALLESTON John® 922-2738
11 PHILLIPS Victor S® (2) 922-5881
12 MITCHELL Harry D Jr® 922-6135
13 TERRY Glenn E® (3) 927-1827
13 TERRY Lauren 927-1827
13 TERRY Lynne 927-1827
14 KNUUTTILA D 922-5402
14 KNUUTTILA Krestin 927-3064
14 KNUUTTILA Richard V (5) 927-2604
15 FROST Randy 927-3342
16 GENEST Gail F
17 COLE Austin D Jr® (2) 922-5809
17 COLE Diane 922-5809
18 McALPINE Robert A® (5) 927-3454
19 HILTON Austin H Jr® (2) 922-5954
19 HILTON David A 922-5954
20 DETTORRE Anthony D® (2) 922-7900
20 DETTORRE Paul A 922-7900
21 ANDREWS Wilbur A® (2) 922-3969
23 PIETRINI Frank A Jr® (5) 927-3673

(Cont)

© 1985 Johnson Publishing Company, Inc.

MAC ARTHUR RD (Cont)

24 BRILLANT Roger D® (2).....922-4226
24 BRILLANT Susan.....922-4226
25 CARON Henry A Jr® (2).....927-2068
25 CARON Paula.....927-2068
25 CARON Sharon.....927-206B
26 KENNEY Robert J® (3).....922-0416
27 HUTCHINSON Robert O® (4)....927-3130
2B McQUARRIE Robert.....922-3974
2B½ SIOLOWSKI Pansey®.....922-7811
29 FESSENDEN Alan F® (6).....927-0045
30 RIQUIER Edgar F.....927-6376
33 PINCIARO Robert.....927-2416
34 KITTREDGE James F® (5).....922-9210
34 ROSA Leo.....922-9210
35 MONROE Robert J® (2).....922-B594
37 DUNLEAVY Robert L® (4).....927-0865
37 DUNLEAVY Rita L.....927-0865

MADISON AV

FROM 60.5 ESSEX NW TO 17 PROSPECT ZIP CODE 01915

3 FOSTER Hazel M®.....922-8456
6 MARTINO John A®.....922-6270
6 MARTINO Oean.....922-6270
6 MARTINO James D.....922-6270
7 KENNEY Fred S®.....927-1277
9 BATES Stephen J® (4).....922-5673
11 CHANNELL Arthur R®.....922-6663
11 CHANNELL Steven.....922-2637
12 ROBERTS Charles W.....927-4279
12 SMITH Borghild.....922-8399
12 SMITH Henry L Mrs.....922-8399
13 CANNATA Fred.....927-3305
13 SHARP K.....922-1659
15 PERKINS Robert A® (B).....922-4839
16 ANOERSON D®.....922-7040
16 JODRIE Edwin.....922-8646
16 WHITE M R.....927-7419
17 No Information
18 COOK Edward G Sr® (3).....927-2717
19 YOU'RE ON-ACCESS TO TELEVISION AND RAOIO.....927-6768
19 GOLDBERG Richard M.....927-4952
20 GALLAGHER George W® (2).....922-B998
20 GALLAGHER Fred J.....922-8998
21 LUNDSTROM Ronald Charles®
22 ABRAHAMSON Tom®.....922-3877
23 JOHNSON Guy® (2).....927-0049
25 CACAS Jerry (2).....927-5434

MAGNOLIA

FROM 152.5 ESSEX NW TO 103 ODELL AV ZIP CODE 01915

5 COLLINS Richard A®.....922-5508
5 COLLINS Neil J.....922-5508
5 COLLINS Paul R.....922-550B
5 McOONALD Jean.....922-550B
6 FLOOK Walter D® (2).....922-3394
7 CORBETT O M.....927-3102
B CUNNINGHAM H Richard® (4)..922-9112
10 CONLAN Catherine® (3).....927-2421
10 CONLAN Claire.....927-2421
10 CONLAN Peter.....927-2421
11 DONOVAN Joseph F X Jr® (3)..922-6531
12 COVE COLLECTION THE.....922-0002
12 DONNELLY Robert B® (2).....927-4880
12 DONNELLY Brian.....927-4880
22 No Information

MANOR RD

FROM TRASK LN SE TO DEAD END ZIP CODE 01915

BRIGHAM Frank E.....922-0027
WALKER S H.....927-7420
60 RAFUSE Mary.....922-5271
102 LANDRY Ernest P (4).....927-0512
104 LOCKE George.....927-0704
104 McCORMACK Virginia E (3).....927-0704
105 BERNARD Evelyn
106 GEBHARDT Michael J (5).....922-3235
107 LEBEL P A.....922-1269
108 FIORY M E.....927-7169
202 No Information
203 RIVERS Marie E (3).....927-8046
204 FINE J R.....922-5552
205 BOULAY Ellen®.....927-3687
206 OUELLETTE Richard (4).....922-7338
207 No Information
20B DAVEY E.....921-0598
210 PIECEWICZ Edmund (4).....927-0713
210 PIECEWICZ Renee.....927-0713
301 GILES Thomas (3).....927-5538
301 GILES Tracy J.....927-6636
302 HEMENWAY Barbara A (3).....922-3714
302 HUDSON Robert J.....927-7345
302 VARNEY B.....927-2464
302 YESEALIS Robert.....922-0884
302 (#A)MESZAROS G G (2).....927-0850
302 (#3C)SCIASCIA Philip (3).....922-6517
303 CLAPP Elsie.....922-7481
303 CLOUTMAN T.....927-10B2
303 COMEAU Robert E.....927-9499
303 HEFFERNAN Ann M (3).....927-5378
303 (#A)RUST Rytha.....927-4013
303 (#2A)BATES E M.....922-9456
303 (#2D)BOWEN M V.....927-2727
401 No Information
402 KINGSBURY Lorenda (2).....922-1622
403 LEBEL Frances M (2).....927-4248
404 BURNHAM Paul.....927-7336
404 GROVE Wayne M (3).....927-9326
405 NICHOLS Peter A (4).....922-B670
406 MATSUBARA V M.....922-6896
407 TRASK Philip J (4).....922-2829
410 SMITH David W Rev (4).....922-3726
501 BARRY Eunice H.....922-3734
501 BIXBEE Henry L.....927-9686
501 BOYLE Margaret.....922-4136
501 BRUCE Bertha A.....927-7329
501 DAVIES Ann Mrs.....927-4516
501 OAVIS Walter A.....927-6741
501 DeLISLE Wilfred J.....922-2198
501 ELLIS Joseph P.....927-7726
501 FOLEY I.....927-7355
501 FULLER T B.....927-B789
501 GRAFFAM Anne J.....927-2788
501 GRATEAU M Y.....927-1019
501 HAJOYS Edward W.....922-8892
501 LENOALL Paul F.....922-2864
501 MACIUISKAS Aldona.....922-6573
501 McWUTT E.....922-B2B3
501 MELHOOO Ida G.....927-3197
501 MILNER Doris.....922-8936
501 MORGAN Frances.....922-2038
501 MORROW Margaret C.....927-7761
501 MURRAY Emmett O.....927-6552
501 O'OONNELL Henry J.....922-1575
501 PATENAUOE Jean.....927-6476
501 PELLETIER M Marguerite.....922-71B9
501 RYAN Oonald.....927-5243
501 RYAN Oorothy.....922-8335
501 SWAIN Esaias.....927-2226
501 WHEAOON Willard S.....922-5589
501 WIOELL Harold.....927-6836
501 WORDEN Elmer T.....922-B245
501 (#5106)LECKSCHEIO Clara B..927-7388
501 (#5205)COLBY Stella.....927-7295
501 (#5212)HOPKINS J Thomas (2).....922-4543
501 (#5214)MAILHOIT Arthur (2)..922-1597
501 (#5301)FLYNN Richard C.....922-4353
501 (#5312)FELLOWS Oscar J (2).927-7625
501 (#5402)No Information
501 (#5403)No Information
502 HARRIS Shirley®.....922-9485
502 SCANLON William J®.....927-1141
502 ALLEN Frederick (2).....922-7642
502 BAXTER Lewis.....922-2508
502 BAXTER Rose Ann.....922-7984
502 BOULAY M H.....922-6574
502 BRUNDAGE Martha M.....927-1075
502 BRUSKET Eva.....922-8051
502 CALLELY Florence A.....922-2150
502 CHAMBERS Norman.....927-7123
502 CONNOLLY M L.....927-3569
502 CUMMINGS James I.....922-B910
502 CURRIER Marie A.....922-5389
502 OURKIN E.....922-8963
502 GEANAKOUNTZOS Oemos.....922-9331
502 GHEORGHE Victoria.....927-717B
502 GIGUERE Merille.....927-2194
502 GRAY Marjorie.....922-2960
502 GUERRIERO J L.....922-4846
502 GUILLIFORO A.....922-5677
502 HANSBURY Oorothy M.....922-1245
502 HARRINGTON John H (2).....922-5445
502 HARRISON Philip A.....927-4257
502 HOLMES Gene Herrick.....927-06B1
502 KEECH Ann I.....922-6696
502 KING Janice L.....922-1368
502 LENAHAN Mary.....927-3810
502 NORBAKA Arthur.....927-5277
502 O'MEARA Louise.....922-5674
502 PARKER Hazel E.....922-4B33
502 PETIT Loretta C.....927-7034
502 POULIOT Antonio J (2).....927-4728
502 SCANLON Bernice.....927-1141
502 STORY James R.....922-9191
502 WILLIAMS P L.....927-3810
502 (#5225)BACKMAN Robert W (2).....927-1516
502 (#5316)DEVEAU Melvin (2).....922-3499
502 (#5414)GALLANT Joseph S (2).....927-5026
502 (#5416)FITZ Catherine E.....922-1487
502 (#5425)GARRY Vance W (2)....922-189B
600 APPLE VILLAGE.....927-2606
603 VINCENT Vaelerie (3).....927-6897
605 DAVIS M E (3).....922-4801
605 DAVIS Madeline.....922-4801
605 HALE James.....927-0594
605 HENRY Renee W.....927-0923
605 MANZI Charles.....922-6865
605 MAUROULES M.....922-9382
605 TUCKER Joyce.....922-7191
605 (Bldg6)MacOONALD A L.....922-4517
606 COLLINS Chris (2).....922-0299
606 GAGNON Raymond J.....927-9452
606 ROONEY M.....921-0391
606 WEATHERBEE D.....922-8124
606 (#1A)No Information
606 (#1B)FONTAINE Arlene.....922-7846
607 GAUOET B A (2).....927-5806
607 GAUDET Francis.....927-5806
607 GAUOET Julie.....927-5806
701 ANDREWS Robert C.....922-8679
701 LANDRY Donald.....922-6314
704 LAVALLA Mark.....927-5B19
705 CAPOBIANCO J.....922-2068
707 BERNARO Paul (4).....927-9010
709 GUGLER Mary Jane (3).....922-706B
710 No Information
801 No Information
802 FIANDACA Nicholas.....927-6090
802 HOCTER Philip.....927-3309
802 MARTINO Edward.....927-2439
B02 PARKER Phyllis (4).....927-5311
802 (#2C)No Information
802 (#3A)CLEMONS Ollie (2).....927-0931
B02 (#3C)No Information
B03 AMARAL Cindy (2).....922-9304
803 CAHILL C.....922-8279
803 CUMMINGS Gael.....922-8386
803 GANSENBERG Cheryl (2).....927-7128
803 KNIGHT Ann Marie.....922-2520
B03 NOVAK Joshua.....922-1396
803 SALLEY Paula.....927-631B
803 SOPER Jeane F.....927-0105
803 WILSON Y L.....922-2248
804 OELLOLIO J (3).....922-5171
B05 JAYCOX Roger.....927-4262
806 CRAM Maureen F.....922-3693
B06 MULLINS Geraldine.....927-2879
806 MULLINS Mary F.....922-5691
807 MEANEY Helen E® (5).....927-4789
807 MEANEY K A.....922-1171
902 BROUGHTON Judy (3).....922-2183
903 CHESLEY Diane (3).....927-7464
906 CHIRROCK C L.....927-5888
906 McAOAMS S J.....927-9812
90B No Information
909 No Information
910 MOLLOY Joseph O.....922-3836
5111 FILTRANTE Frank® (2).....922-3770
5111 FILTRANTE Edward J.....922-3770
5401 HAMMONO L E.....927-5246
5402 CALLAHAN William.....922-2779
5403 CALLAHAN E.....927-7206

MAPLE AV

FROM 125 WATER SW TO BEVERLY HARBOR ZIP CODE 01915

No listings on this street

MARGARET AV

FROM 12 BAILEY AV SE BEYOND ELEANOR AV TO DEAD END ZIP CODE 01915

7 OuBOIS Joseph F® (2).....927-4174

MARGIN

FROM 110 FEDERAL SW TO BRIDGE ZIP CODE 01915

2 A & N ASSOCIATES INC.....927-7171
2 JONES MACHINE CO INC.....922-7870

FEDERAL ST ENDS

MARION AV

FROM 4 LEE SW TO 5 LEECH ZIP CODE 01915

1 HOWARD Robert H® (3).....922-3656
1 HOWARD Oeborah R.....922-3656
1 HOWARO Oonna L.....922-3656
2 HAMILTON BROTHERS & CO...922-6267
B TANZELLA Phillip®.....922-2970
11 CITTADINO Leonard A®.....922-4204
14 WILLEY John H® (3).....922-2907
14 WILLEY David J.....922-2907
14 WILLEY Patricia A.....922-2907
15 WHITMARSH John A Jr® (3)...922-3167
16 GERAS Michael J.....922-6911
19 WHITE Donald L®
20 GOODWIN Oorothy I®.....922-1578
22 JANNELLE Richard V®.....927-0557
22 JANNELLE Paul E.....927-0557
22 JANNELLE William R.....927-0557
24 OENNESEN John H® (4).....922-360B

MARK RD

FROM 6 WALDEN E TO DEAD END ZIP CODE 01915

1 SWINDELL Joseph G®.....922-6407
1 SWINDELL Mary.....922-6407
1 SWINDELL Patricia.....922-6407
2 MILLER James C (2).....922-2661
2 MILLER William G.....922-2661
3 OANIELSON Patricia T.....927-6240
4 GOULD Frederick E® (4).....922-0043
4 GOULD Robin.....922-0043
5 THOMPSON Barbara L®.....922-4174
5 THOMPSON Archie C.....922-4174
6 WINSLOW Thomas B® (4).....922-4634
7 SWEET Michael.....927-5230
8 JOHNSON Charles B® (3).....927-4794
9 NOVASHINSKI Stanley®
11 SYNENKI Alan.....927-9014
12 CLARK Warren L® (2).....927-1961
12 CLARK Robert.....927-1961

MARSH AV

FROM 21 SYLVESTER AV W BEYOND PARKVIEW AV THEN SW TO BEVERLY HARBOR ZIP CODE 01915

SOUTH TERR BEGINS

1 No Information
2 EKBORG E®.....922-5948
2 JENNINGS Mary® (2).....922-5948
4 PRIMMER Joseph P®.....927-5466
6 FERREIRA Roy G Jr.....922-2660
7 CIANI Philip J.....922-0312
10 GOMES James A (4).....927-2430
11 CORBETT Max R® (2).....922-75B2
12 BROOK Charles H® (2).....922-3172
17 No Information

SHORE AV BEGINS

19 MOORE Frederick J®.....927-7630
23 BURKE John F®.....922-3053

PARK VIEW AV BEGINS

25 LURIE Jerrold® (2).....922-6065
27 MacKINNON Jean.....922-2583
29 No Information
31 No Information

MARSHALL CT

FROM 9.5 WEBBER AV NW TO BASS RIVER ZIP CODE 01915

3 COFFEY Harry R Jr® (3).....922-6479
3 HARRINGTON David F.....927-7517
4 No Information
5 ARLINGTON Joseph F®.....922-4431

MARSHALL RD

FROM 5 NOBLE HILL RD W TO DEAD END ZIP CODE 01915

1 No Information
2 (res)THOMSON John C® (3).....922-9242
3 FAREA Jess (5).....927-5854
4 RUDH Harold®.....927-5179
5 ANDRAOA Thiphilos® (2).....927-5424

MASON

FROM 429.5 CABOT E BEYOND AMES TO 36 SOHIER RD ZIP CODE 01915

3 EANES James
4 HEBB Katherine P® (4).....922-7367
5 COTOIA Rudolph R® (4).....922-0947
5 COTOIA Oean.....922-0947
5 COTOIA Johnna.....922-0947
5 COTOIA Terry M.....922-0947
6 O'REILLY Kevin® (2).....927-B273
7 HERSEY Leonard R.....922-3033
7 TOWER James A.....927-19B9
8 BEEMAN Leonard L® (2).....922-8803
9 FLYNN Leonard® (2).....922-6430
9 OUEST Oarrel (2).....922-925B
9 FLYNN Leonard P Jr.....922-6430
10 BRAFF D®.....922-7495
11 MacOONALO Michael J.....927-2712
11 McKENNA George A III (6).....927-4786
12 O'CONNELL Robert J Sr®.....927-0632
13 LATAWIEC Phyllis J®.....927-3270
14 TOLEOS Charles J®.....922-9192
15 OeLORENZO Joseph® (2).....922-9256
15 ROGERS Glenn.....927-7016
16 No Information
17 DEVINE Edward® (2).....927-16B2
17 OEVINE Tracy.....927-1682
1B WALSH Oaniel (3).....927-0869
19 GUZOWSKI William®.....922-B367
19 GUZOWSKI Janet T.....922-B367
19 GUZOWSKI Julia M.....922-8367
19 GUZOWSKI William J.....922-B367
20 LEBLANC Emile Joseph® (2)
21 JASTRZEMBSKI Richard® (5).927-2973
22 No Information
23 HILLERO Ronald
24 NAROONE George E.....922-3815
26 OOLLIVER Richard C® (5).....927-1155
26 OEMEULE Peter (3).....922-1661
26 MORRISON Oavid F.....921-0538
27 FURBER J.....921-0234
2B MICHAUO Edgar C.....927-1753
28 MICHAUD Victoria A.....927-1753
2B MOORE George E.....927-0455
29 GRIBOUSKI James J® (3).....922-8821
29 BURKE Michael (3).....922-7244
30 HARRINGTON Richard H® (4)...927-6421
31 OELLACROCE J.....927-512B

AMES ST BEGINS

33 RICHAROSON Ernest.....922-8651
33 SWEET Ronald (3).....927-3617
34 MALOR Stanley (2).....922-0803

(Cont)

© 1985 Johnson Publishing Company, Inc.

MASON (Cont)

35 HARRINGTON Dorothy G®.....927-3686
35 HARRINGTON Albert J.....927-3686
35 HOMAN Richard K (3).....922-2012
37 AMORE William® (2).....921-0643
37 EADIE John (3).....927-8765
37 SMORCZEWSKI D.....922-2071

MATTHIES

FROM 80 MC KAY SW BEYOND ECHO AV TO DEAD END ZIP CODE 01915

GLIDDEN ST CROSSES

14 McKENNA H Michael.....927-0913
16 LeCLAIRE Rene J® (3).....922-5247

PIERSON ST CROSSES

20 MacNUTT Raymond F®.....922-8091
24 WESTON Mary A®.....927-4093
25 CECCHINI Mario J (3).....922-0655
26 CALLAHAN Charles T.....922-6545
28 BUTLER David F (3).....927-0610
29 VENEZIA Edward M.....922-3415

ECHO AV CROSSES

35 MURPHY Jay W® (6).....927-3476
38 HUNT Thomas J® (2).....922-6948
39 BARRY John S® (2).....922-6673
40 LEADBEATER Ann C®.....922-4205
41 STURTEVANT Wayne B® (5)...927-5397
42 ERCHA Stephen M®.....922-5133
44 RICCI Jake® (3).....922-4648
45 LUCAS Thomas® (4).....922-3681
46 DOWNEY Paul M® (4).....927-4882
47 KLIBANSKY Walter E® (3).....922-9213
47 KLIBANSKY Deborah.....922-9213
47 KLIBANSKY Stephen.....922-9213
48 LOW Norman®.....922-5040
49 GUILMET Rene H II.....927-1939
49 (res)GUILMET Rene H® (2).....927-1939

OPAL AV (2ND PART) ENDS

50 GLICK Ronald® (4).....927-8843
51 NORWOOD Raymond R® (2).....927-3234
52 TONEATTI Virgil W®.....922-3603
53 JAMES Ronald B® (3).....927-6644
54 RANDALL Kenneth B® (4).....922-6510
55 GELIMAS Rene N® (4).....922-8778
56 HAYES Paul M®.....927-0804
57 BENOIT Robert L® (6).....922-7391
58 No Information
59 TURNER Lee S® (2).....927-1530
60 WAGNER George W.....922-0611
61 FLYNN Leonard F® (3).....927-7656
62 BISHOP Frederick® (8).....922-6081

MAY

FROM 85.7 CABOT SE TO 10 LOVETT ZIP CODE 01915

8 SETA Joseph.....922-5571
9 CHROMOGRAPHICS INC.....927-7451
9 COLORGRAPHIC INC.....927-7451
10 StPIERRE Roger J.....927-4282
11 No Information
12 MORRILL Carroll E® (2).....922-5586
12 MORRILL Carole A.....922-5586
12½ GAMACHE Jeannette (2).....922-5138
12½ SULLIVAN Lou.....922-7347
14 TOZIER Ernest F Jr.....927-2675
16 SIMBALIST Paul R®.....922-5992
16 O'BRIEN Debbie.....927-6437

CENTRAL CT ENDS

17 MARCHETERRE Robert W®.....922-5880
18 VACCARO Prineo T®.....922-9260
18 VACCARO Nancy.....922-4142

MC KAY

FROM 241 ELLIOTT N AND NW THEN N TO 289 COUNTY WAY ZIP CODE 01915

GLIDDEN ST ENDS

36 COSTANZO Antonio® (2).....922-6978
38 L & B SALES CO.....927-3486
38 LEAVITT Thomas F®.....927-0768

BLAKE ST BEGINS

44 HULL Trenton F® (3).....922-0832
46 CHARRON Antonio® (2).....922-5416

STURTEVANT ST BEGINS

58 LORETI Gaentana®.....922-4206
58 LORETI Bereadino.....922-4206
58 LORETI Ursula R.....922-4206
64 NEWHALL Robert A® (4).....927-3975
66 GALIPEAU Joseph E Sr® (2)....922-4024
70 DEVITO Albert E Jr® (4).....927-6389
70 McGENEY Joseph W.....922-3735
76 KILLAM Arthur R® (2).....922-5008
78 SOUCY J E.....921-0432
78 (ofc)SHANNEHAN F ROBERT DDS.....922-4427

MATTHIES ST BEGINS

82 McGARR John J® (2).....922-3463
82 McGARR Kathleen A.....922-3463
82 McGARR Maureen E.....922-3463
86 CARNEVALE David J®.....922-2701
86 GRZYBINSKI Charles.....922-2701
88 SUMMITT Charles E (3).....927-1109
88 SUMMITT Charles E III.....927-1109
88 SUMMITT Darlene.....927-1109
88 SUMMITT Gary.....927-1109
90 No Information
92 PETROUS Anthony® (3).....927-4953
94 ANTOS Roberta C®.....922-9077
94 ANTOS Richard.....922-9077
96 COLBY Edward 8® (2).....922-3781
96 COL8Y Judith.....922-3781
98 SOKOLOVE Paul J® (2).....927-6756
100 TREMBLAY Herman A®.....927-3547
100 TREM8LAY Michael.....927-3547

GOODYEAR ST BEGINS

131 McKAY SCHOOL.....922-2867
131 SCHOOLS BEVERLY CITY McKAY SCH ENRICHMENT CNTR.....922-7088

BALCH ST ENDS

134 BEVERLY GOLF & TENNIS CLUB.....927-5200
135 KUCONIS Barney E® (6).....922-3945
137 CAPUTO Peter A
141 CROWELL John A.....927-8681
141 HUBBARD Helena F.....922-4358
141 HU8BARD Walter H (2).....922-4358
143 CALLICHY S T®.....922-5785
143 RUST Miriam E®.....922-4103
145 RAY Walter K®.....922-3783
147 DICENZO Rose
149 (res)CICCHETTI Albert M® (2).....922-3920
149 (rear)CASSELL Robert.....927-7194
153 DeSANTIS Jack D® (2).....922-1046
155 NOLAN Robert J® (3).....927-2036

JENNESS ST BEGINS

156 No Information
157 GORMAN Walter A® (2).....922-2575
157 GORMAN Walter A III.....922-2575
159 FREDDURA Santo S
161 MORETTI John J®.....927-7544
163 No Information
165 DUNN Robert J®.....922-7856
165 DUNN Robert J.....922-1900
165 DURAN John A.....927-0846
167 SPONBERG Arne H®.....922-1723
167 SPONBERG Mark A.....922-1723
167 SPONBERG Nancy.....922-1723

COLGATE RD BEGINS

186 FIORINI Albert J® (2).....922-8881

AMHERST RD BEGINS

189 KNOTT Roger L (5).....922-7961
190 AXELSSON Carl J®.....922-0736
190 AXELSSON Elsa J.....922-0736
190 AXELSSON Margaret A.....922-0736
191 BRIGHTMAN Lucienne V®.....922-7440

PRINCETON AV BEGINS

197 COOK Robert E® (4).....922-1512
199 BELMONTE John J.....922-9580
201 MARSELLA Paul D® (2).....927-4822

MC KINLEY AV

FROM 9 ODELL AV SE TO 6 CLIFFORD AV ZIP CODE 01915

4 CORMIER William P® (4).....922-5224
6 CURRIER Harold J Jr® (3).....927-4887
8 NEWMAN Russell J®.....922-8667
10 DeCRUZ Manuel Jr.....922-7950
12 MARSHALL Esther G
14 SMITH Charles E®.....927-1205
16 TONDREAULT Paul A.....921-0635
19 LEYSATH Albert® (4).....927-4395
20 LANDERS Richard C®.....922-0483
21 DODGE Malcolm F® (2).....922-2627
21 DODGE Caroline.....922-2627
21 DODGE Christine.....922-2627
22 MEARS Harold C® (4).....927-6088
23 LINDROTH George T® (4).....927-3063
23 LINDROTH Bruce G.....927-3063
24 LANIGAN Brian D.....927-2840
25 (res)SCHNEIDER Paul R
26 DONLON Thomas L® (5).....927-3795
27 DALY Donna M.....922-4575
29 KINGSTON Gerald W®

MC PHERSON DR

FROM 210 ELLIOTT S TO 101 FEDERAL ZIP CODE 01915

BASS HAVEN YACHT CLUB INC.....922-9712
BEVERLY CITY McPHERSON MILES YOUTH CNTR.....922-6981
MANCHESTER TRANSPORTATION.....922-2731

MECHANIC

FROM 19.5 W DANE NE BEYOND GALLOUPE AV TO 42 ELLIOTT ZIP CODE 01915

4 KANE Estate®.....922-1459
5 No Information
6 PARISEAU William O®.....922-7261
6½ KAPLAN Joel L® (4).....922-8075
7 CHOUINARD J.....922-6468
7 CHOUINARD Sandra B.....922-6468
8 PANZERO JOHN E.....922-4154
8 PANZERO John E.....922-4154
8 PANZERO John E 'children's phone'.....922-7924
8½ PANZERO Pilomena.....922-9164
9 AMBROSE William E®
10 LAURION Charlene R.....922-8434
10 (res)LAURION Joseph A.....922-5581
12 O'BRIEN Edward Dennis.....922-6586
12 O'BRIEN Joseph.....922-6586
12 TRACCHIA Charles A.....922-6586
14 COULTS Charles R® (2).....922-3840
15 DUNPHY B.....922-2357
15 REARDON D.....927-7113
17 No Information

ROUNDY ST CROSSES

24 FLYNN Bertram R® (2).....922-4287
26 SWASEY Robert F®.....922-7873
28 HEFFERNAN James C® (4).....927-2876
28 KIDGER Craig.....921-0590
29 BEVERLY OVERHEAD GARAGE DOOR CO.....922-4192

GALLOUPE AV ENDS

30 COM8 William L®.....927-5071
32 GAUTHIER Roland C (3).....927-5225

MEDFORD

FROM 11 LEXINGTON DR SE TO DEAD END ZIP CODE 01915

3 B & D CLEANING SERVICE (2).....922-4284
3 BEDARD Richard N® (4).....922-4284
4 DENIS Theresa M®
5 LAPORTE Albert H® (2).....922-4949
6 DUTCHER John® (3).....927-5376
8 SEMPLE Alfred J Jr® (5).....927-3241

MELVIN AV

FROM 1 SHORTELL AV SE TO DEAD END ZIP CODE 01915

1 No Information
2 BRAINARD Francis.....922-3792
5 CASSIDY Edna®.....927-3805
5 CARRAIRA Jean.....927-3805
7 MYSLIWY Owen P® (5).....927-0483
7 CRACEHIOLO Guiseppe (4).....927-0483
8 NYLUND Norman A® (2).....922-8789
9 SZIKNEY 8oley®.....922-2054
9 SZIKNEY William P.....922-2054
12 TAYLOR Philip M®.....922-6856
18 NODLAND Sigvall.....922-7235
19 COLE Imogene H®.....922-6680
19 COLE Ronald S.....922-6680

MEMORIAL DR

ZIP CODE 01915

2 LaPOINTE Nancy (3).....927-9346
4 POTTER Leonard T (2).....922-8574
4 POTTER Ronald.....922-8574
5 MEYER Grace L.....927-9538
6 COREY Norman R.....927-9815
7 MOOD L R.....927-5213
8 No Information
9 CROSS Wayne.....922-5397
10 DONAHUE Mark.....922-8529
10 DONAHUE Sally B.....922-8529
11 LaMONTAGNE M.....927-8693
12 LAVOIE Robert A® (5).....922-0480

MICHAEL RD

FROM 5 BERRYWOOD LN S TO DEAD END ZIP CODE 01915

1 FLAHERTY Leonard F® (4).....922-5831
1 FLAHERTY Catherine A.....922-5831
1 FLAHERTY Judith.....922-5831
2 KAPANTAIS Michael P
3 TERRY Vincent G Jr®.....922-6277
3 SHAW 8rian L.....921-0093
3 SHAW Mark L.....922-6277
3 TERRY Brian L.....922-6277
3 TERRY Vincent G Sr.....922-6277
4 DUNBAR Michael P® (3).....922-7471
5 CONNELL Kenneth R® (2).....927-6814
6 CHITRO Michael® (3).....922-1100
7 MacDONALD James.....922-3048
7 MacDONALD John A.....922-3048
7 (res)MacDONALD John A Dr® (3).....922-3048
8 HUBER Ernest F Jr® (2).....922-7124
8 HU8ER Donna.....922-7124
8 HUBER Scott.....922-7124
9 CHITRO John A® (2).....922-2649
10 MOODIE Peter W® (4).....921-0262
11 RATHE Paul W.....927-9645
12 BOREK Edward J® (3).....927-5422
12 8OREK Sandy.....927-5422
13 (res)RODOLICO John A Dr® (2).....922-0090
14 CALNAN Donald J.....927-8889
15 DAVIDSON Stephen Edward® (2).....922-5585
16 DeFAGO D J.....922-4555
17 PLUTNICKI David® (4).....927-5375
18 D'ALFONSO Gerald® (4).....922-7231
19 FILTRANTI Joseph O® (2).....922-4858
19½ CATALDO Anthony T® (2).....927-3057
20 DEE OIL CO INC.....922-0430
21 WILLIAMS Richard A®.....922-6092
21 (res)TONNESON David A®.....927-4103
22 RO8INSON Gary.....922-1273
23 WICKE Charles E® (4).....927-4179
26 NORWOOD Gilbert A (4).....922-6472

MIDDLE

FROM 68 BISSON NE TO 26 CEDAR ZIP CODE 01915

1 BOUCHARD M®.....927-0647
3 NOVELLO Albert J Jr®
4 CURRAN Walter.....922-4558
5 MENESALE Anthony C® (4).....927-1154
6 No Information
7 HUSTON John R® (4).....922-3959
8 HEALY James M.....922-8848
9 DOW Judith W®.....922-0008
10 JACOBSON Carl E®.....922-4956
11 CHRISTO Louis® (3).....922-9378
12 MARCIANO Paul S® (2).....927-6204
12 McGINNESS John B®.....922-5097
12 O8EAR Evelyn.....922-5097
13 MAZER Chester A® (4).....922-1308
14 ROY Richard A
15 DANELUK John M® (4).....927-4966
18 ESTY Arlon 8® (4).....922-1129
20 NORMAND 8arbara®.....922-0605
24 SEAL Linda J.....927-2060

MILL

FROM 30 BECKFORD W BEYOND ROPES TO B & M RR ZIP CODE 01915

2 SCIALDONE Pasquale® (3).....922-2227
2 SCIALDONE Steven.....922-2227
5 8ATEMAN Renee C.....922-4437
5 DIEHL Ralph.....927-1299
5 EATON P.....927-3650
5 McMAHON Jean.....927-2703
5 MURPHY Martin (3).....927-5575
5 WALKER Michael.....927-4349
5 WHIPPLE George.....927-1955
5 WHITCOMB Suzanne.....927-5085
9 SANKES Daniel T®.....922-0671
9 HINCHEY Robert.....927-3892
9 HOWARD G A.....922-9190
9 LANGIS Laurie.....921-0060
9 SARKES Daniel L.....922-0671
10 No Information
19 COWPER Cheryl (4).....922-1878
19 GARDNER Jon.....922-3842
19 LEGAULT C.....922-7560
19 LYONS B R.....922-3842
19 SAVAGEAU Glenn.....927-9313
21 CASEY Nettie A.....922-5566

GAGE ST ENDS

25 COTOIA Mario J® (6).....927-2918
25 StCYR C.....927-0866
25 SOUCY Gaetan.....927-5023
29 SOUCY Gena.....922-8464
33 THERIAULT Alfred J Jr
37 LEE Chung N® (5).....927-3969
37 DUMOND Yvanna.....927-9533

ROPES ST BEGINS

41 8ERTONE Attilio.....922-9545
49 No Information
50 No Information

MILLBROOK RD

FROM 78 HILL NW, S AND E TO 12.5 DO ZIP CODE 01915

1 CHIPMAN Clifford S®.....927-1318
2 HOVEY Harry A® (2).....922-2242
3 BELLINO Dorothy F®.....922-8090
4 JOHNSON Andrew L® (6).....922-3847
5 GRIMES Mary A®.....922-8824
5 GRIMES Harold.....922-8824
6 No Information
7 ERAMO Santino.....927-0451

HICKORY LN ENDS

9 GOODWIN Paul R® (3).....922-0214
11 CONNOLLY James B®.....927-0667
11 CONNOLLY J D.....927-0667
12 KERR Robert E® (5).....922-7584
13 APPOLLONI Diane M®.....922-9050
15 SIMMS Albert F.....927-0098
17 LeCLERC Gerard® (3).....927-1336
19 No Information
20 MALO Judith C
21 BRADLEY Paul J®.....927-1302

(Cont)

MILLBROOK RD (Cont)

22 OORMAN John F® (2) 922-8733
23 HUMMRICH William F® (2) 922-6629
24 TOWNSENO Oana E® (2) 927-7021
24 BAX Patty 927-7021
25 RICE James R® 927-4419
25 RICE Julie 927-4419
25 RICE Sheila 927-4419
28 KENT Scott S 922-4738
29 VERANO Emil 927-4913
30 SISTO Cosmo T® 922-1407
31 COHANE William E Jr® (4) 922-1292
32 PAPPAS Andrew® 927-9535
32 PAPPAS Barbara 927-9535
33 ANOERSON Franklin E® (2) 927-5836
34 ACCOMANOO Joseph O® (2) 922-6227
35 TREPANIER Robert® (3) 927-6089
36 No Information
37 SHUMAN Leonard R® (2) 922-1496
37 TADESCO Joseph D 927-9226
39 SHAY William H 927-0771
41 FINNEGAN John J® (4) 922-6529
43 FOSTER Maynard® (5) 922-5B95
45 CANCELLIARI Steven R 921-0036
47 SPIRIOIGLIOZZI Libero® (2) 927-0143
47 SPIRIOIGLIOZZI Angela M 927-0143
49 CUMMINGS Richard F® (5) 927-3697

MILLER RD

FROM 433 ESSEX SE BEYOND ALCANN RD THEN S TO DEAD END ZIP CODE 01915

3 KENT Clifford J® (4) 927-3420
5 GUAY Irving E® (3) 922-B979
5 GUAY Irving E 'children's phone' 927-B035
5 GUAY Tina 927-8035
6 ROBINSON Bernice G® 922-3068

ALCANN RD BEGINS

7 HOPKINSON Victor L® (2) 922-4845
7 HOPKINSON John W 922-4B45
8 TYBURC Francis S® (4) 927-71B3
9 FRIEOEL Robert M (2) 922-6388
10 ENOICOTT Phyllis M® 922-6086
10 KELLY Susan J (2) 922-6086
11 MOTT Stephen C® (5) 927-5683
12 WALLACE Edgar W® 927-0992
12 WALLACE Stephanie L 927-0992
14 GRANT Robert A® (2) 927-2549
15 McKEAN John W® 922-4657
16 RANOO Dean 927-62B7
16 RANOO Keith 927-6287
18 SMITH Kenneth B® (3) 927-5226

MILTON

FROM 166.5 CABOT NW TO 14 BROADWAY ZIP CODE 01915

2 ELDRIDGE J 927-0494
6 BIRCHMORE Ronald 927-8185

MONTSERRAT RD

FROM 148 COLON N & NW BEYOND WOODLAND RD TO DEAD END ZIP CODE 01915

CORNELL Patricia 922-3546
CORNELL Vincent J (2) 922-3546
HARMELING Henry 927-3235
WALSH Charles H A 922-2719
WALSH William J (4) 927-7296
1 MacDONALD Kevin T

ARDEN RD ENDS

9 McCARTHY Timothy F Jr® (5) 927-2716
11 HALEY Edgar W® 922-3497
13 FERGUSON Kathleen 922-B799
13 FERGUSON Linda 922-8799
14 No Information
16 MEAGHER Francis P Jr® (4) 922-1819

BIG ROCK LN ENDS

WOODLAND RD ENDS

MONUMENT SQ

FROM 20 ABBOTT NE TO 15 HALE ZIP CODE 01915

1 HARBORLIGHT HOUSE 927-2121
1 HEAPHY Matthew S® 922-0099
1 BERGIN Ann 922-5569
1 BOGERT V O Mrs 922-8788
1 COOK H R 927-4899
1 COUNIHAN Mary E 927-7298
1 COURCHEWE Grace 922-3778
1 GALE Marguerite 922-0128
1 GRAHAM N M 927-1158
1 HOLT Hilda 922-0862
1 LOWE Katherine A 927-2882
1 MacDONALD Marjorie W 922-2492
1 MURPHY M 922-4397
1 QUINLAN Agnes 921-0359
1 STANLEY Julia E 927-9522
1 SULLIVAN Lillian 927-1151
2 EUGENE Jacques P 927-5233
2 UNGER Mark (2) 927-6327
3 No Information
10 No Information
14 No Information

MORGAN RD

FROM 6 TYLER RD E BEYOND MUSEUM RD TO DEAD END ZIP CODE 01915

2 WALSH J Jeffrey 927-6200

MUSEUM RD BEGINS

6 OEWAR Walter® (2) 922-0748
7 No Information
B FANNING Blanche P® 922-3440
9 GILLIGAN Charles B 922-9390
10 PERKINS Earl W® (2) 927-0637
12 HORZEMPA Lewis J® (2) 927-2221

MORNINGSIDE DR

FROM 232 DODGE NW TO DEAD END ZIP CODE 01915

2 No Information
4 KOBIALKA Joseph J 927-3405
6 No Information
8 SCOTT David 927-2066
8 SCOTT William D (4) 927-2066
9 MENIATES X Robert 927-409B
10 BUFFTON Thomas H® (2) 927-7391
11 MORLEY Bernard® (2) 927-0574
11 MORLEY Debra S 927-0574
12 SOLLOSY Brian 921-064B
13 AMOROSO Vincent J® (4) 922-1975
19 WHALEN Herman T® (3) 927-5065
19 WHALEN Laurie 927-5065
20 HOLCOMB Walter W 927-9816
20 HOLCOMB Walter W (3) 922-4863
21 NICHINELLO C 922-3970
22 OELLAPIANA Andrew A® 922-5651
24 KIMBALL Leonard H® 927-2926
26 ORAPER Pearl® 927-6382
2B WRIGHT Warren G® (3) 922-4B34
30 BELL J K A 927-6852

MORRISON AV

FROM 218 HALE ST N TO DEAD END ZIP CODE 01915

3 MAJOR Charles I® (3) 922-4371
5 ALVES John J® (2) 927-1366
6 WATSON Frank 922-6465
7 LAWLER Daniel J® (3) 927-1436
8 BLONTSTROM Hans

PASTURE RD ENDS

10 FEENAN James J® (3) 922-7263

MOULTON CT

FROM 46 RAILROAD AV S AND W AND N TO DEAD END ZIP CODE 01915

10 FLINT Robert 927-13B4
10 FLINT Vera A 927-1384
12 RUTTER C 922-88B5

MULBERRY

FROM 29.5 FEDERAL NE TO 18 W DANE ZIP CODE 01915

1½ ASCI Trieste® (2) 922-7945
1½ ASCI Andreana 922-7945
1½ ASCI Enzo 922-7945

POND ST CROSSES

10 GAGE O 922-90B7
10 KLINGER J S 922-4797
10 McCAW Bob 927-5B79
10 McKENZIE Scott 927-5B79
10 THOMPSON H C 927-1616
13 ERAMO Valentino® 922-B008
13 COGSWELL B L 927-152B
14 ERAMO Oominic G 922-4561
15½ BUCCELLA Jiulio® (3) 927-2262
15½ BUCCELLA Elveria 927-2262

ARTHUR ST CROSSES

16 BOURDON Theodore J® (3) 927-2B05
17 OeSANTIS Levio® (2) 922-1577
18 PALAZOLA Anthony J® (3) 922-7074
19 MANN Benjamin E 927-9129
20 THELMA'S PLACE 927-7620
20 JOHNSON Jodi L 922-2017
20 JOHNSON Thelma A 922-2017
21 PASSIOS Charlie® 922-7209
21 PETERSON Oaniel N® 927-432B
21 SPLAINE Frederick C 927-5463

JUDSON ST CROSSES

23 HAMILTON Ken 922-5232
23 HAMILTON Ken 922-3490
24 HENRIKSON John H® 922-6451
25 IWIC Alexander F 922-2315
26 KOHUT Edward F 922-7090
27 HADLEY ALUMINUM PRODUCTS 922-6335
27 MURPHY Henry (2) 927-4418
2B Refused Information
30 No Information

MUNROE

FROM 9 PROSPECT NW TO 54 ESSEX ZIP CODE 01915

3 MANNING Ernest A® 922-2391
4 MacCARTHY Donald A® (3) 922-01B6
4 MacCARTHY Donald Jr 922-0186
4 MacCARTHY Scott 922-01B6
4 RICKER Michael J (4) 922-4898
5 BARRY C Oaniel Jr® (5) 922-4479
6 PRENOIBLE Anna B® 922-2346
6 TRASK Arlene 927-8133
7 ALBIERO V M (2) 927-7266
7 BATTISTELLI David (2) 927-1086
7 DALEY James F 927-3539
7 DIMARZO J (2) 922-3640
8 OAY Gerald P® (2) 922-3373
9 BURKE John J Jr® 922-7341
9 BURKE Mary V 922-7341
11 HERLIHY Loretta® 922-1069
11 ANDREAS Thomas J 922-1069
11 COTE P (3) 922-2656
12 KELLY Anne M 927-2112
12 MAODRY E 927-4519
13 LARCOM Carl P J (2) 922-424B
13 LARCOM Rodney T (4) 927-2B11
14 COFFIN James A® (2) 927-1583
14 GALLAGHER George C (5) 927-0332
14 SPECK Robin E 922-9310
14 THERIAULT Roger A 927-6764
14 WICKERS Thomas 922-5018

MUSEUM RD

FROM 3 MORGAN RD S BEYOND ALDEN RD THEN E TO 18 TYLER RD ZIP CODE 01915

1 ANDERSON William T Jr® (3) 927-27B5
1 ANDERSON Christeen 927-2785
1 ANDERSON Margrett 927-2785
2 LARRABEE Robert A® (4) 927-4089
3 NIXON Joseph F® (2) 922-5565
3 NIXON Joseph J Jr 922-5565
3 NIXON Philip J 922-5565
4 LUCAS Helen J® 922-5778
4 LUCAS James 922-577B
4 LUCAS Michael 922-5778
4 LUCAS Teresa 922-577B
5 BRIGHT George H® (2) 922-5394
5 BRIGHT Peter 922-5394

ALDEN RD BEGINS

7 MURDOCK Thomas L® (2) 922-6729
B CORRIERE Vincent P® (2) 922-4239
B CORRIERE Richard P 922-4239
9 NOVELLO Ronald F® (5) 927-3275
10 CLEVELAND Donald S® (2) 922-7555
10 CLEVELAND Kurt 922-7555
12 BURNS John W® 922-8704
12 BURNS Adrienne 922-B704
12 BURNS Elaine 922-8704

TYLER RD ENDS

MYRTLE

FROM 326.5 CABOT W TO 481 RANTOUL ZIP CODE 01915

4 PORTER Keith A® (4) 922-3253
4 PORTER A R 922-8942
4 WOLFGRAM J 927-8366
5 MITCHELL Bonnie L 922-2419
6 EOWARDS Perley® 922-4913
7 CHALIFOUR Alvah J 927-0325
8 DiGENOVA Elvasio® (2) 927-8714
B DiGENOVA Robert (2) 927-8714
B DIZE Brian A (2) 927-607B
9 TEBO Robert A® 922-5864
9 TEBO Debra 922-5B64
10 HILLERY Homer F 922-2971
10 MacMILLAN Arthur 922-2883
11 HOLLOWAY Steven B (3) 922-4246
12 MEUNIER Edward® (2) 927-4278
14 HURO Russell T Jr® (3) 927-2363
14 JOHNSON Carl 922-41B6
15 PENNEY Joseph 922-9457
16 STEEOMAN Lawrence B Jr® 922-2113
17 SALVANELLI Regina 927-5111
1B BATTIS Robert D® (4) 922-3934
20 LeBEL Robert L® (3) 922-0995
21 HERING Beatrice I® (8) 927-7103
22 THERIAULT Annette Y® (2) 922-5405
22 THERIAULT Teresa 922-5405
22 THERIAULT Todd 922-5405
24 No Information

NANCY CT

FROM GROVER SW TO DEAD END ZIP CODE 01915

No listings on this street

NELSON AV

FROM 172 DODGE N BEYOND GARY CT TO DEAD END ZIP CODE 01915

2 No Information
3 BROWN H A® 922-4009
3 CRONIN John J 922-4009

GARY AV BEGINS

4 JOHNSON Herbert® (2) 922-2998
8 PHILPOT William B (4) 927-3293
9 RISOLDI Thomas A Jr® (3) 927-0457

GARY AV ENDS

10 WHITAKER Richard H® (4) 927-9B31
12 CORNING John H® (2) 922-2726
14 WHITAKER Robert B® 922-8436
14 WHITAKER Scott A 922-8436
16 CHASE Dennis® (2) 922-5424
17 OACEY T 927-3091
19 UPHAM Mark R® (3) 922-7574
20 STOCKWELL Robert F 922-4556
22 COLLINS Joseph C 922-4488
23 ZUNICK Robert S (3) 927-7177
24 ZARBA Charles R 927-35B3
25 COLPOYS Annmarie® 922-8183
26 SCIALDONE Michael J® 922-1665
27 POLANSKY Stephen® (2) 927-7126
2B TOUSSAINT Oonna 927-5109
29 QUINN Robert® (5) 922-2994
30 BERTUCCI George W® (3) 927-4031
31 PAGE Merton W® (5) 927-471B
33 BAIZEN Larry® (3) 745-0B7B
34 MICHAUO Brian Stanley 927-9099
35 KNOWLES Richard A 927-3362
36 BROUSSEAU Paul® (3) 922-1970
38 LIBERT Michael A® (3) 927-3365
40 ECKERSLEY R A 922-5132
42 BUTLER David® (5) 922-0779

NELWOOD TERR

FROM 21 HERRICK ST EXT NW AND SW AND SE IN A SQUARE TO 27 DO ZIP CODE 01915

1 PYBURN Harold® (2) 922-2767
2 CONSOLI Anthony®
4 No Information
5 MORSE John A® (4) 922-6816
6 No Information
7 HILTON Robert J 927-0857
8 MEGRATH William A Jr® (2) 922-6796
9 HARLOW Bernard B® (3) 922-B539

NEPTUNE

FROM 199 HALE SE AND SW TO 58 OBER ZIP CODE 01915

5 PASKOWSKI Michael B® (4) 927-5364
7 PURCELL Frank 927-2B66
11 No Information
13 WALSH John E 927-0B03
15 WIGGLESWORTH Robert G Jr® 927-1162
16 MARSHALL Ronald P® (4) 922-77B2
17 FORTUNA Mary T® 927-3072
17 FORTUNA Barry 927-3072
17 FORTUNA Curt 927-3072
18 RUBINSTEIN Joseph® 922-4859
23 STOP SMOKING CLINIC THE 922-7646
23 CARLMAN Philip Jr® 922-7646
23 WOLKIN Edward 922-7646
24 CLEMENZI John Sr® 927-3505
24 KELLY Jack 927-5506
28 HARTLINE Peter H® (3) 927-1295
28 KUCERA Rebecca® 927-1295
31 WARD Gregory® (3) 927-1457
32 CONNOLLY W A® (2) 922-4587
36 McCARTHY Gerald T® (2) 927-7042

PICKMAN RD ENDS

40 MacOONALD Mary W® 927-7316
40 WOLKOFF Oennis B 927-9485
44 (res)KROWEN Jerril® 927-7474
44 (res)KROWEN Jerril 927-7478
45 HI-DA-WAY FLOWERS INC 922-2511
45 LEE Oavid F® 927-9545
45 ROBERTS Boyd® (2) 922-1252
45 HUME Maureen J 927-7149
45 KING Carolyn E 927-7149
46 STERMAN Marshall S® 922-1440
47 SMITH Kenneth H 927-2327
52 (res)MARGOLIS Samuel L Dr 922-5940

LAWNBANK RD BEGINS

56 (res)GRUSH Herman B Dr® 922-7525
58 VENTOLA John N 922-0692

BAY VIEW AV BEGINS

EAST CORNING ST ENDS

62 JOHNSON Thomas® (2) 927-B056
63 BARGER Richard W® (3) 927-4795
63 BARGER Scott 927-4795
64 KAUSEL John Oaniel® (3) 922-8293

NEPTUNE CT BEGINS

69 MARTINEAU Roland W® 922-6256
70 TIPPER Edward H 922-15B1

EVERGREEN DR BEGINS

76 No Information

© 1985 Johnson Publishing Company, Inc.

NEPTUNE CT
FROM 66 NEPTUNE SE TO DEAD END ZIP CODE 01915

1 PIERCE Franklin T® (2) 922-5360
4 NORRIS Rex E® (2) 922-1521

NETHERTON AV
FROM 16 SUNNYCREST AV SE TO 5 WESTERN AV ZIP CODE 01915

1 NORBAKA Charles B® (2) 922-3530
2 BENOTTI M 922-1767
3 GATHIER E® (3) 927-9536
4 LOCKARD Patrick A® 922-9410
5 SMITH Roy L Jr® 922-10B3
5 SMITH David W (5) 922-4652
5 SMITH Robert A (4) 922-4B94
6 COOPER Sidney® (2) 922-2278
6 WOODBERRY Dudley C 922-7315
8 PAINTER Wilbur A® 922-2047
11 CONLEY Floyd A® (2) 922-2035
11 CONLEY Sandra 922-2035
12 MEARS Chesley T® (2) 922-4144
12 MEARS Mary N 922-4144
13 O'BRIEN Paul A® 927-2205
14 HAYES Anita V® (2) 927-1764
14 HAYES Donald J® 922-2126
14 HAYES Shaun P (2) 927-1764

NEVADA DR
FROM HALE NE TO DEAD END ZIP CODE 01915

No listings on this street

NEW BALCH
FROM 67 BALCH N AND NE TO 570 CABOT ZIP CODE 01915

StJOHN THE EVANGELIST ROMAN CATHOLIC CHURCH SCH 922-0048
StJOHN THE EVANGELIST ROMAN CATHOLIC CHURCH SCH HALL 922-9686
TREMBLAY James O (4) 927-6303
3 GUIMOND A Linwood® (2) 927-3781
5 BRADLEY Marion L (3) 922-0625
6 SERVIZIO John (4) 927-4108
7 PIERCE Elfriede U 927-5135
8 SOUNDIS Chester A® 922-6751
8 SOUNDIS Dorene 922-6751
B SOUNDIS William 922-6751

COURTNEY DR ENDS

12 No Information
13 SCIUCCO Lynne M® (2) 922-1595
14 THIBEDEAU David H® 927-2649
14 THIBEDEAU Gary 927-2649

COURTNEY DR BEGINS

16 ANDREWS Charles E® (2) 922-902B
17 BATES Lester J (4) 927-5294
17 BATES Michael 927-5294
18 HAYWARD Howard W® 922-3199
19 TRASK Robert J (3) 927-2799
20 WENTWORTH Chester F® 922-4747
21 DiPAOLO Eli O® (2) 922-4722
22 LARIVEE Elmer A® 922-B56B
25 CALAWA Stephen D 922-5328
26 No Information
27 McKENNA David R® (4) 922-4568
28 HUGES Alice Leah® (2) 927-9228
28 THOMAS William Hughes 927-922B
32 No Information
34 McASKILL Richard (2) 922-8829

JENNESS ST ENDS

FITZGERALD WAY BEGINS

40 MEZZA John A® (4) 922-5784
40 MEZZA D 922-5557
40 MEZZA T 922-5557
42 CALLAHAN Edward J® (6) 922-3698
46 DEVOE Armand E (3) 927-3709
50 CLARK Wesley Jr® (4) 927-8783
111 StJOHN THE EVANGELIST ROMAN CATHOLIC CHURCH 927-4B19
111 CARROLL S Marilyn 927-9046
120 LEWIS Donald A Jr® 927-6791
121 TUCKER Gary F® (4) 927-1481

DI PALMA RD BEGINS

123 CIUKAJ John W 927-5170
125 DOUGLAS Neiland J Jr® (4) 922-6779
126 GAUTHIER Ronald J® 927-1285
127 (rear)CLOUGH James A® (2) 922-6685
12B VARNAUAS Charles M 927-1029
12B (#2)VARNAUAS Charles M® (5) 927-1029
130 SHILLINGBURG James E® (3) .922-1634
131 FECTRAU Richard L®
132 BINKERD Alan D® (4) 927-B387
134 BRODERICK Kenneth R® (5) 927-3711
135 RACKLIFFE Wendell® (2) 922-672B
136 SMITH Gary® (3) 927-1745
137 QUIGLEY John A® (2) 922-1981
138 BROWN John A® (3) 927-0213
138 BROWN Timothy James 927-0213
139 LURVEY Clinton S® 927-6567
140 PARKER Ronald® 927-35B9
141 HARD Sterling® (5) 922-649B
142 TEELING Thomas W® 922-864B
146 PORRECA Louis H® (2) 922-5425
14B WINSTON George A® (3) 922-2890
14B CARMEL East 921-042B

NEWBURY
FROM 125 ESSEX SE BEYOND WARREN TO 21 LIBERTY ZIP CODE 01915

2 BEVERLY COMMUNITY RESIDENCE 922-3841
2 SHAW Richard M 922-3841
5 WRIGHT Vernon H 922-1070
6 GIBADLO Jennie® 922-7789
7 TAPPAN Samuel E® 922-5506
8 DESCHENES Joseph E® (3) 927-0515
9 CONLEY John F Jr® (2) 922-5494

PEARL ST ENDS

11 No Information
12 McKENNA Daniel R 922-8766
12 McKENNA L 922-0125
12 OXTON Debra 927-0983
17 HOUGH Leighton 922-5210

WARREN ST ENDS

19 YEATON Ronald J (2) 927-5458
21 HAMMOND Harold E® 922-2677

LIBERTY ST CROSSES

25 RUNNALS RICHARD R 927-1B35
25 RUNNALS Richard R 927-1B35
26 No Information

NOBLE HILL RD
FROM 59.5 HULL S TO DEAD END ZIP CODE 01915

4 MARGOLIS Edward G® 922-2787

MARSHALL RD BEGINS

6 LUCIER Russell L® 922-3280
7 ANDERSON Richard W® (4) 922-8607
8 LONG Ronald V® (3) 922-2874
B LONG LaAnn 922-2874
9 GIGANTE Charles R (4) 927-2174
10 MAY Robert E (2) 927-0802
12 SAUVAGEAU Albert R® (4) 922-3257
13 HEIL Robert C® (3) 922-9453
14 MAHER Charles A 927-1545
19 FLAGLER Myron 927-6527
20 KELLEHER John E Jr® (2) 927-2898
20 CARSON Yvonne 927-2B9B
22 AMATUCCI James M® (4) 927-7277
40 No Information

NORGE RD
FROM 16.5 RED ROCK LN E TO 17.5 ELNEW AV ZIP CODE 01915

1 ARCHER Vincent J® (2) 922-1993
2 FLYNN Richard P® (2) 927-7664

NORTHERN AV
FROM 352 ELLIOTT SW TO 11 COUNTY WAY ZIP CODE 01915

2 CAMPBELL Dorothy E® 927-2269
4 COLBERT Donald E® (2) 922-7748
6 GOODELL S Gail (3) 922-3962
7 TERRY Edith P 927-1766
B No Information
9 LANDERS Eva M® 922-3083

EASTERN AV ENDS

11 LANDERS Mary Ellen® (2)
12 TUNEBURG James A® (2) 922-9177
14 DiVINCENZO Anthony® (4) 927-0876
14 DiVINCENZO Anthony 'children's phone' 927-9567
15 TURNER Jay® (3) 927-9154
17 CLEWES Charles L® (4) 922-0614
18 CURTIS Harold L® 922-5456
21 WARD Vernon F Jr® 927-3521
22 FIRTH John W® (7) 927-5137

HILLSIDE AV (1ST PART) ENDS

26 MITCHELL Winston E® (3) 922-4433
26 MITCHELL David A 922-4433
27 FISETTE Arthur K Mr® 922-2780
28 BLODGETT William H 922-3120
29 PINCIARO Lawrence J® 922-1935
30 BRADLEY F C® 922-2B36
31 CRANDALL Arthur C® 922-7359

UPTON AV BEGINS

32 BOUCHARD Neil J Jr® (2) 922-7052
33 TSOUTSOURIS Theodore® (2).922-B989
34 WHITE E A 922-6847
36 No Information
37 CZARNECKI Donald 922-4752
38 LESSARD William®
39 RICHARDS Bernard H® (3) 927-017B
41 DZIENGOWSKI Alexander 922-2364

NORTHRIDGE RD
FROM 137 SOHIER RD E THEN S THEN W TO 127 SOHIER RD ZIP CODE 01915

MAGUIRE Flora 922-7665
TOWNE Ronald 927-4356
1 DOW David N® (2) 922-1221
1 DOOLEY Dorothy 927-1380
1 VOIT Phyllis 922-6201
1 (#A)BOWLES David R 922-3577
1 (#C)HEINTZELMAN Daniel C 927-0929
1 (#G)DOIG Scott P (2) 927-5435
2 FITZGERALD Karen T
4 DALY Dorothy
6 CLOUTIER M A (2) 922-B769
8 ZANUCCOLI Carlo® 922-6864
10 KITCHENMASTER William C 927-5574
12 BERRY P A 922-0624
14 WILSON Walter R® (3) 922-3262
16 BOUCHARD Jon W (4) 927-5606
1B DUMAS J A 'children's phone' 927-2099
1B DUMAS Roland M 922-6979
18 ZYWUSKO David E (3) 922-8328
20 BORAIZIA Stephen 927-1873
22 HAWKINS Pearlie Mae (4) 922-5059
24 ROUTHIER Roland O® 927-3452
26 SAUVAGEAU C U 922-7366
28 FORD Richard® (4)
30 DALEY Edward G (4) 922-6694
32 DUMAS Josephine I
34 BALLOU Katharine Mrs® 927-0534
36 POTAS Judith (3) 927-2776
38 WHITE Diane
42 PRATT John
44 SCHNEIDER Charles 922-715B
46 No Information
50 CARR Robert S® (5) 927-3777
52 SALZA Louis A (4) 927-1537
54 TRAINOR Diana 927-2608
54 TRAINOR Winifred L (2) 927-2608
56 SCOGLIO Alfred J
5B MacCORMACK Jean 922-1586
60 SZCEZESNY S 922-4116
62 COWAN Rose R (2) 922-2187
64 LASOTA Robert J
66 DIXON Robert® (2) 927-7273
68 SWETT Sidney W (4) 922-2945
70 MOORE Ronald F® (4) 927-5640
74 McKENNON Dean A® (3) 922-0732
76 OZEREKO Kenneth
78 FILIPPETTA B A 927-4127
80 No Information
81 NORTHRIDGE HOMES 922-6514
B2 MODUGNO James H® 922-8964
83 No Information
84 No Information
B5 PROODIAN Fred M® (3) 927-1636
86 GONZALEZ Matias (2) 927-8060
87 OHLSON Janice M 922-5729
B7 OHLSON K J 922-0044
88 DOW Hilda N® 922-1563
88 DOW Charles 922-1563
89 DON Philip H 927-6346
89 NEAL Patricia (3) 927-6346
90 OZEREKO Stanley D 922-8317
91 CORBETT K E (3) 927-5238
92 BERRY J® 922-7220
93 HOVEN Dietmar H® (3) 927-6283
94 HOLIDAY Marsha
95 No Information
96 CASTRUCCI Joan V 927-1755
97 MARKEY Gerald (2) 927-4159
98 TENORE E J 927-3724
100 IRWIN Pamela M (3) 922-B294
101 PARSONS Christine L (3) 927-4799
102 LEVY Eric S 927-4124
102 LEVY Lester 927-3205
102 LEVY Mark S 927-4124
103 LAVOIE J Raymond® (3) 927-1067
105 NEAL Helen D 927-5156
106 OUELLETTE Henry G 922-8971
107 RUSSELL Robert 927-0729
108 SANCHEZ Cathy A 927-4977
108 SANCHEZ Christina 927-4977
108 SANCHEZ Thomas 927-4977
109 No Information
110 REGAN Paul (8) 927-4555
111 No Information
112 No Information
113 MILLER Sylvia K® (2) 927-0380
114 No Information
115 PHILLIPS William (2) 927-7454
116 WOODBURY Richard A 922-B076
117 BURKE William® (2) 922-8071
118 MONTEVECCHI Hugo (4) 922-2480
119 SISTERS OF NOTRE DAME 922-6964
120 AHMAN Harry A® (2) 922-5735
121 MAVRAGIS Margaret® 922-0174
122 CONANT Raymond
124 WILSON P C 927-0426
125 No Information
126 VERNON William A
128 MODUGNO Angelo E® 922-3318
130 CROSS Stephen I Jr® (3) 922-7920
132 PENA Luis (4) 927-5190
134 No Information
136 RYAN Jeffery 927-8065

NORTHWOOD RD
FROM 159.5 DODGE SE TO 9.5 RICHARDS RD ZIP CODE 01915

3 HARRIGAN William A® 922-3933
4 MALARO David A 922-2538
5 BOULAY Edward C® (2) 922-9335
6 HEBERT Robert P® 922-1449
6 HEBERT Sandra D 922-1449
7 CZTERNASTEK Stanley® 927-7572
7 SMITH Robert A 922-5714
8 DROWN David P® (2) 922-6568

NURSERY
FROM 37 ELLSWORTH AV SW TO 9.5 ANDOVER RD ZIP CODE 01915

1 (res)LeCLAIR Donald R Dr® (3) 922-1197
2 BILODEAU Raymond J® 922-7230

BASS RIVER RD ENDS
CLIFTON AV ENDS
BASS RIVER RD BEGINS
BEACON ST ENDS
YALE BLVD BEGINS

15 ASTON William H® (2) 922-2720
16 DUNN Fenwick H® (2) 927-1507
17 O'BRIEN John T® 922-4160

PRINCETON AV ENDS
DARTMOUTH ST CROSSES

22 NAUGLER Jeffrey® (4) 922-8831

OAK
BEVERLY FARMS-FROM 44 WEST NE TO 839 HALE ZIP CODE 01915

1 COUNTRY STORE INC 922-2800
2 ROYER S 927-5306
3 No Information
4 KING Thomas F (3) 922-4448
4 McINNIS Joan A 922-2493
6 GLUCKERT Joseph J 922-2241
6 O'BRIEN Mary W 927-0146
6 ROBERTS Scott 927-1518

VINE ST BEGINS

10 O'BRIEN STEPHEN P PLUMBING & HEATING CO 927-0237
10 O'BRIEN THOMAS J PLUMBING & HEATING CO 927-0237
10 DWYER M A 927-2587
10 O'BRIEN Barbara K 927-6183
12 DERECHINSKY Gary (2) 922-7837
14 HASTINGS HOUSE 922-9705
14 DUNN Louis K (3) 927-3760
15 BRAVISSIMO HAIRDRESSER ..927-5045
15 MARTIN VERNON A INC 927-9521
15 McKENNA JEAN S BOOKS 927-3067
15 PASSING FANCY 922-6015
15 HILLIARD Everett A Jr 922-6015
20 CONNOLLY BROTHERS INC 927-0053
23 HASSMER Warren 922-8203
23 HAYWARD Robert R 922-8203
24 SHEA Mary E® 922-0009

CHUBB BROOK LN BEGINS

GROVE ST BEGINS

37 MURPHY Thomas F Jr 927-5541
41 CARLETON Granville E® (2) 927-0360
43 DAVIS Walter R (3) 922-7609
45 GOLDBERG Oscar C 927-0369
47 BOORAEM Fletcher 927-0297
48 DRISCOLL Gerald F® (2) 927-7576
54 McGONAGLE John D® (2) 927-0004
54 GRANSAS James S 922-2769
54 HUME Jay 922-3758

OAKHURST RD
FROM 165.5 DODGE SE BEYOND RICHARDS RD TO BUTTERWORTH RD ZIP CODE 01915

2 THISSELL Richard F® (3) 922-1560
3 WELLS Alton E® (3) 927-4284
3 WELLS Thomas 927-4284
4 NIMBLETT Francis E Jr® (2) ...922-4821
5 COLE John C® (2) 922-9024
6 WILCZEK Andrew S® 927-5028
6 WILCZEK Matthew J 927-5028
B WHITAKER G Richard® 922-6635

RICHARDS RD BEGINS

10 MARQUES G 922-7721
12 BARRY Robert J® (2) 927-3736
12 BARRY Gregory 927-3736
12 BARRY Michael 927-3736
13 VANNE Douglas P® (3) 922-2840
14 KLIMAN Arthur W® (2) 922-6439
15 NADLER Kenneth S® (4) 927-2120
16 ALLEN Louie S® (2) 922-1223
17 ZMIJEWSKI Aline M
18 DOMERATZKY Louis M® (2) 922-3599
19 GAWRON Francis S® (4) 927-3773
20 TRUFORM CONCRETE FOUNDATIONS INC 922-3025

(Cont)

© 1985 Johnson Publishing Company, Inc.

OAKHURST RD (Cont)

20 FILTRANTI Margaret V®.....922-7443
21 HORGAN Allan L®.....927-0724
24 SAVAGE Francis E® (2).....922-8366

BUTTERWORTH RD ENDS

OAKMONT RD

FROM 191.5 BRIMBAL AV NE TO 59 PUTNAM ZIP CODE 01915

SCHOOLS BEVERLY CITY
NORTH BEVERLY SCH OFC.....922-4679
4 SENNEWALD Joseph® (5).....922-6089

LAUREL ST ENDS

ALBANY CIR BEGINS

8 APPOLLONI Luigi® (2).....922-8341
9 DONLON Richard F® (4).....927-1664
10 HAYES Janice L
12 GEORGE James D III® (4).....922-3692

OBER

FROM 99 HALE SE BEYOND LANTHORN LN TO BEVERLY HARBOR ZIP CODE 01915

3 MONAT Jamie Dr.....927-1049
3 BOWENS G.....922-5516
3 SANDERCOCK S.....927-8388
4 BOEGGEMAN David B.....922-7595
4 FARLEY Mary.....927-5702
4 TURNBULL C.....927-5702
5 YOUNG Robert G®.....922-3043
5 ADAMS H F.....927-4957
6 FRANZ Rick (2).....921-0034
6 GENTLEY Mark W.....922-0749
6 HOWE J.....922-9152
7 LEE Richard M®.....927-6630
7 OLSEN Dennis G.....922-8410
7 STARK Albert D.....927-6630
9 HARRIS Charles T® (6).....927-6569
10 No Information
11 JAQUITH DAVID F.....927-3745
11 JAQUITH David F® (4).....927-5047
12 KLEINMANN Stephen C.....927-1355
12 O'BRIEN P A.....927-1355
13 HENKEN Richard D®.....927-7575
14 HOPKINS Wendell P Mrs®.....922-3625

OBER LN BEGINS

17 HAWKINS David C.....927-9064
17 YOUNG James V.....922-9350
19 SCHWARTZ Alvan R Dr.....922-2556
21 LEVY Leonard E®.....922-1990
21 LEVY Sandra.....922-1990
21 LEVY Susan E.....922-1990
23 GLOVSKY C Henry.....922-0875
24 SELESNICK Herbert L® (3).....922-7146
24 STERLING Hinda® (2).....922-7146
26 KNOWLTON Kenneth A.....922-4654
26 KNOWLTON Kenneth A Jr.....922-4654
27 ROMEI Roger®.....922-3020
28 FISHER John N® (6).....922-8957
29 LANDMARK SCHOOL JULIA BALL HOUSE.....922-0030
29 CAPONE M.....927-4633
29 LARSEN Mark (2).....922-4197
29 NELSON J.....922-1483
31 LAWRENCE Robert J® (2).....927-1933
32 PARISELLA Marie Sue®.....922-4044

WOODBURY ST CROSSES

36 STALLER Norman D®.....927-5438
37 GORDON Rebecca®.....922-0863
37 GORDON Arthur M.....922-0863

WALDEMAR AV BEGINS

38 HART A E (2).....922-0427
38 HERRICK Ruth A.....922-0427
38 LARRABEE Miriam I.....922-2732
40 NEWMAN John L®.....922-0502
48 MILEY Robert W® (4).....922-1359
50 BIGLEY P E.....927-3595
52 JACOBSON Henry H®.....922-9377
52 MATT Jeffrey E.....922-9377

OCEANSIDE DR BEGINS

54 GELWICK Williard B® (6).....927-3755
55 BEVERLY CITY PUB WKS DEPT DAVID S LYNCH PK.....922-0720
55 BEVERLY CITY PUB WKS DEPT PK DIV.....922-4580
55 BEVERLY CITY RECREATION DEPT.....927-0514
55 HAYES Donald P.....922-0720
55 HAYES Paul J.....922-0720
55 HAYES Timothy F.....922-0720
55 LYNCH Park.....922-9592
56 GURMAN Saul®.....922-7133
56 GURMAN Debra L.....922-7133
57 KENNEDY Francis G Jr® (4).....927-6157

NEPTUNE ST ENDS

60 FRYE Pete® (5).....922-7918
61 WILSON John R.....922-1262
62 WALES Frederick C®.....922-4662

LANTHORN LN BEGINS

64 (res)RISLEY Thomas S MD®.....927-3737
64 (rear)SHIELDS William®.....922-8110
64 (rear)SHIELDS Eileen.....922-8110
64 (rear)SHIELDS Lynne.....922-8110
66 ROBINSON Mortimer C® (2).....922-6334

OBER LN

FROM 16 OBER NE TO DEAD END ZIP CODE 01915

2 WHEELER Lloyd E® (5).....922-2076
4 (res)QUINN John.....927-2539
8 BUCCI Anne® (2).....922-1434
8 BUCCI Carol.....922-1434

OBERLIN RD

FROM 68 AMHERST RD SW BEYOND RADCLIFF TO DEAD END ZIP CODE 01915

1 THERIAULT Alan R®.....927-2298
3 McCADDEN Mary C® (2).....922-8121

WELLERSLEY RD ENDS

5 BODE Robert H Jr.....927-6892
7 GLIDDEN Roy William® (5).....927-3121
9 StHILAIRE Alfred D®.....922-2570

RADCLIFF RD ENDS

11 STECHER Carl A® (4).....927-2371
13 PONZINI Richard R®

OCEAN

FROM 27 HALE SE BEYOND LOTHROP TO BEVERLY HARBOR ZIP CODE 01915

ROSSO Dante (3).....927-1324
4 BEVERLY PRESCHOOL LEARNING CENTER.....927-1269
4 StPETER'S EPISCOPAL CHURCH.....922-3438
7 PATTI Benedettie® (2).....922-1351
7 BROWN Barry W (3).....927-1125
9 SYLVESTER FRED A TV SERVICE.....922-8804
9 SYLVESTER Fred A®.....922-8804
9 GASINOWSKI M.....927-1287
9 SYLVESTER C.....927-8241
9 SYLVESTER Fredrick.....922-8804
11 CORSETTI Gary R® (2).....922-6634
11 WALLACE Glenn W.....927-5346
13 LaHAYE Michael E® (4).....922-5363
15 POWERS James F® (2).....922-2486
17 WIGGIN Doris A®.....922-7168
19 FRENI Donna A.....927-5521
21 DUNN John Peter® (2).....927-4324
21 MARCOLIN A L.....927-4324

LOVETT ST CROSSES

23 BARBIN Norma L.....922-3391
24 KELLEY David H® (4)
25 BROWN Lawrence C® (3).....922-3808
27 BLOOM Sidney® (2).....922-1537
29 QUIMBY Woodrow.....922-2793
29 WHITELAM Douglas E Mrs.....927-0399
30 FISHER James F® (3).....922-3406
30 NESSON Christopher R.....927-9022
31 CHISHOLM Mary W® (2).....922-1988
32 SLADE John W® (2).....922-1910
32 ROSSO Alexandra.....927-3075
32 SLADE Miles A.....922-1910
33 DANA Sylvia P®.....927-0951
34 MUSUMECI Anne G®.....922-1301
38 ANDERSON Barbara.....922-1160
38 ANDERSON George.....922-1160

OCEANSIDE DR

FROM 52.5 OBER NE BEYOND EVERGREEN DR TO 31 E CORNING ZIP CODE 01915

3 LETTERMAN Edward®.....922-7103
4 SANTAMARIA Thomas® (2).....922-4682
6 FERRIERO Seraphino® (2).....922-7066
6 FERRIERO William P.....922-7066
7 DEDRICK William T® (2).....922-2564
8 WEINHEIMER John I®.....922-5700
10 COLETTI Roger D® (2).....922-5028
10 COLETTI Kevin.....922-5028

EVERGREEN DR ENDS

12 MORRISON Mary I®.....927-1026
13 REPPUCCI John J Jr
14 PIECEWICZ Robert E® (4).....922-4796
15 PIECEWICZ Alojzy F® (2).....922-4762
16 HAMMOND John E Jr®.....927-1782
16 (#A)KNIGHT Casimir A®.....922-9201
16 (#A)KNIGHT Kevin J.....922-9201
16 (#A)KNIGHT Stephen C.....922-9201
17 DOOLING Gerald A.....922-6159
17 TIRRELL Dorothy D.....922-4911
18 BARTER Peter D® (2).....922-4620
20 DUPLESSIS Wilfred D®.....922-6144
22 PRINCE S Hardy® (2).....922-6143

ODELL AV

FROM 10 PICKETT N AND E TO 12 SPRING ZIP CODE 01915

4 No Information
6 GILBERT Howard G®.....922-7591
8 NUCCIO Frank A® (2).....922-6018

MC KINLEY AV BEGINS

10 CHESSER David R.....922-8469
11 DUCHARME Jeannette D®.....922-4583
11 DUCHARME Marguerite T®.....922-4583
12 DePIERO Severino®.....927-3684
14 SARGENT Walter®.....927-7195
15 TILTON Allegra® (4).....922-7128
16 FOSTER Robert®.....922-9477
17 KOKOSKA Anthony J® (2).....922-2272
18 CHAPMAN Gregory E® (5).....927-3246
19 HARSIP Daphney J.....922-2886
20 GRIMES Charles® (3).....927-6244
21 HAMILTON Gordon R®.....922-0040
21 HAMILTON Robert D® (3).....922-0881
22 DESILVESTRE Orlando A® (2).....922-7219
22 DESILVESTRE Ingrid.....922-7219
22 DESILVESTRE Nelson.....922-7219
23 FINNIMORE Joy S.....927-0B27
24 McGEE William J
25 WOODBURY John E® (4).....922-0150
26 SUTHERLAND James M Jr® (3).....922-8565
26 SUTHERLAND J Michael.....927-7096
27 MARINO Samuel N® (5).....927-5299
28 GAUDENZI Frank P® (2).....922-2662

WHITNEY AV BEGINS

33 SHAW Thomas E.....927-B4B7
35 SHEA Lydia G®.....922-6947
37 TUINILA Rita®.....922-4829
39 HANSEN Gordon P® (3).....927-2795
39 HANSEN Cathy L.....927-2795
41 CHURCH David.....927-8598
41 CHURCH Russell W (4).....922-4081
43 KELLEY John H® (2).....922-0079
45 DUBOIS Dorothy L®.....922-6980
47 ADAMS Edward L® (2).....922-2859
47 ADAMS Stephen.....922-2859
49 LEACH Harold M Jr®.....922-2468
51 TAPPAN Peter C®.....927-0774
53 PHILBRICK Burton S® (2).....922-0948
55 LESSOR Robert F®.....927-0405

BAKER AV ENDS

57 HEVER Frank J.....922-4712
59 CASEY Edward F® (2).....922-9111
59 CASEY David.....922-9111
59 CASEY Joel.....922-9111
59 CASEY Linda.....922-9111
61 McGEE Joseph E (3).....922-6989
63 No Information

BERTRAM ST ENDS

75 BOCHYNSKI Richard A.....922-3401
77 CRONIN Michael G.....927-2636
79 CHOATE Edward T (2).....922-6142
79 CREGG Donald J Jr.....922-6142
81 ANGSTROM Jane A® (3).....927-4305

SHERMAN ST ENDS

85 TAMILIO Eleanor M (3).....927-0007
85 TAMILIO Loretta.....927-0007
85 TAMILIO Mary.....927-0007
85 TAMILIO Nina.....927-0007
87 PERRY Arthur A.....922-90B9
89 No Information
91 KELLY John F Jr® (3).....922-9285

LOWELL ST ENDS

97 GIBBS Robert G® (3).....922-8503
97 GIBBS Michael S.....922-B503
99 PARISI Salvatore® (4).....927-4576
101 HAYES T Vincent®.....922-0078

MAGNOLIA ST ENDS

105 JETTE Leon A
105 QUINN Thomas.....927-5167
109 CELLINERI Louis® (4).....927-1653

HAWTHORNE ST ENDS

115 STOKES Kenneth W.....922-4922
117 RICHARDSON Gordon T® (2).....922-2697

OHIO PL

FROM CABOT E TO DEAD END ZIP CODE 01915

No listings on this street

OLD DUNHAM RD

FROM 101 BRIMBAL AV NE TO DEAD END ZIP CODE 01915

No listings on this street

OLD FARM RD

FROM 8 ELLSWORTH AV NE AND E AND S TO 5 PRISCILLA RD ZIP CODE 01915

PRISCILLA RD ENDS

4 WILSON Steven M (3).....922-4210
5 GATES Frederick S Sr® (2).....927-1875
5 GATES Frederick S Jr.....927-1875
9 SCANLAN David J®.....922-1376
9 SCANLAN David J.....922-1376
9 SCANLAN Paula.....922-1376
9 SULLIVAN Marion.....922-1376
11 PELONZI Kenneth C®.....927-1415
12 HERLIHY John F®.....922-6083
100 PAVONE Paul T® (4).....922-1199

OLD PLANTER RD

FROM 99 GROVER E TO DEAD END ZIP CODE 01915

1 BENNETT David.....922-0094
1 BENNETT Leon L Jr.....922-0094
2 SERVIZIO Louis® (4).....922-B179
3 ANDERSON G W Jr® (3).....927-5816
3 ANDERSON Kathrenia.....927-5816
4 DAILEY Francis J® (2).....922-0468
6 HENNESSEY Paul® (3).....922-3644
6 HENNESSEY Julie E.....922-3644
8 HELD Howard J® (4).....927-8232
8 HELD Michael.....927-8548
9 BRAUNEIS Paul F® (5).....922-7484
10 HOLLISTER Celia D.....922-4328
12 PLAVIN Morey® (3).....922-9221

OPAL AV

FROM 335 ELLIOTT NW TO DEAD END ZIP CODE 01915

2 FOLEY Frederick C (2).....922-5303
3 No Information
5 GELINEAU Eileen A®.....922-6992
5 GELINEAU Paul.....922-6992
6 TALLA Michael.....922-6880
10 BJORK Russell.....927-6824
12 BOOKMAN Michael F® (2).....927-1523
13 YOUNG Roger W.....927-0318
14 CRAM Margaret J®.....922-3117
15 VALLONE Lucio F® (2).....922-6192
16 CRAWFORD Charles E®.....922-6424
19 SYLVANOWICZ Carroll J (5).....922-2465

ORCHARD

FROM 94.5 HALE NE TO 92 BISSON ZIP CODE 01915

2 McNEIL Roderick B (2).....922-9173
3 DREW Richard C® (4).....927-3850
4 ZOLL Nathan H®.....922-4002
5 McINNIS Irene C®.....922-2147
6 COURCHENE Francis H® (2).....922-5707
7 KIRRANE John J® (2).....927-8761
8 HANNERS Roger Mrs.....922-6642
8½ COURCHENE Vina M®.....922-1775
8½ COURCHENE Elizabeth.....922-1775
9 GADBOIS Wayne®.....922-4283
9 GADBOIS Natalie.....922-4283
10 KNIGHT Jean®.....922-7144
12 HAVILAND Paul R® (6).....922-4456
15 DAWSON James D® (4).....927-29B0
16 STANDREY Ralph L.....922-8440
17 ALLEN Raymond C® (4).....922-2705
18 JALBERT N.....927-1454
20 VALLONE Michael® (4).....922-2693
22 WOODBERRY Timothy G.....922-B030
26 AMORE Elizabeth (4).....927-6521
31 No Information

OVERLOOK AV

FROM 18.5 ECHO AV SW TO DEAD END ZIP CODE 01915

1 No Information
3 PETROSINO Salvatore D® (2).....922-8625
5 WILSON Auverne G® (3).....927-0506
16 COTTLE Robert H® (2).....922-3951
18 PIZZO James C® (2).....927-9474
22 DURKEE Joan L.....927-0742
24 LAVOIE Leonard J.....922-5966
26 WARNER Lester M®.....922-7082
28 BLANCHETTE Joseph A.....927-0892

OXFORD TERR

FROM 37.5 STONE SW TO DEAD END ZIP CODE 01915

3 CONRAD Teman® (3).....922-0841
3 CONRAD Teman III.....922-0841
3 DUSHA Charles.....927-4295
5 SILVA Thomas F® (2).....927-6588
5 SILVA Anthony T.....927-6588
7 COPELAS Mary®.....922-3242

PAINE AV

PRIDES CROSSING-FROM 599 HALE SW AND SE TO DEAD END ZIP CODE 01965

ADAMS Kenneth Jr (2).....927-0450
BENEVENTO Charles.....927-4782
BENEVENTO John F (3).....927-47B2
BENEVENTO Mary Anne.....927-4782
BOOTH Harold (2).....922-8178
BORNHOFFT Eric J (4).....922-8158
CLARK Ralph E (4).....927-6641

(Cont)

• 1985 Johnson Publishing Company, Inc.

PAINE AV (Cont)

COMB Donald G (2) 927-1242
GARDINER Ian 922-8512
GARDNER George P Jr 922-1377
GREENOUGH Malcolm W (5) 927-0044
HALEY Joseph W 927-3274
HIGGINS David 927-3678
HOVEY E Clarence Mrs 922-6846
HOVEY E Clarence Mrs 927-0070
HOWE John S 922-0017
LOCKWOOD Lois 927-1673
LORING Caleb Jr 927-0047
LORING Keith 927-2144
MAHONEY Joseph M (2) 922-6682
MAHONEY Sharon 922-6682
MASON Henry L 922-0253
MORIARTY G Marshall 927-7302
PIERRE David F (4) 927-1149
PROCTOR George N III (2) 927-1321
RIORDAN William J (4) 922-0541
RISLEY Anne M 927-0469
SCHYLLING David 921-0514
SMITH Don Ward 927-1243
THORNDIKE Richard K 922-3618
WHITE Maurice T 927-0137
WILLIAMS John Noel 927-4646
WINCHESTER John F (3) 927-0446
WINCHESTER John G 927-0446
WINCHESTER Robert L 927-0446
WINCHESTER Shiela B 927-0446
(res)SERAFINI John R (3) 922-7858
1 CABOT John G L 927-3141
1 SMITH F A W 921-0244
1 VanWESS Paul C 922-8672
1 WANG F A 922-3369
2 EGAN Peter W 927-3351
2 SMITH F A W 927-8165
7 FREEMAN Geoffrey T® (4) 927-5489

PALMER RD

FROM 62 BRIMBAL AV SW TO 12 POWERS ZIP CODE 01915

1 GILLIS Richard F® 927-6436
2 ROWE Christine® (3) 922-6070
3 NORRIS Walter® (3) 922-4461
3 NORRIS John P 922-4461
4 DINELEY Edwin H® (2) 922-4642
5 LeCOMTE William H® (3) 927-2058
6 REIN Janice (2) 922-3645
7 LEPORE Don® 922-0598
8 CORELLI Alfio® (2) 922-1076
9 DENNIS Robert® (3) 922-6566
10 No Information
11 SILVER Barry 922-3155
12 No Information
13 BARTLETT William S® (2) 927-4464
14 (res)BLACK Joel L Dr® (5) 922-6136

RIDGEWOOD TERR ENDS

16 GALVI Angela 922-7039
16 SARDELLI Louis 922-7039
17 CHRISTENSEN Carl W® (2) 922-9070
18 BREWER George L® (2) 922-8857
19 LIBERMAN Myer® 927-1858
20 TIRRELL James H® 922-3288
21 BRUNDAGE Dana C® (4) 927-3716
22 KENWORTHY Thomas E® 922-3843
23 YOUNGBERG Robert C 922-3989
24 FINN John C® (2) 927-3385
24 FINN Christopher P 927-3385
24 FINN John W 927-3385
24 FINN Maureen A 927-3385

POWERS ST BEGINS

26 BRIDGER Peter 927-2364
28 FISHER Francis J® (2) 927-3826

PARADISE RD

FROM 47 COLE SW TO DEAD END ZIP CODE 01915

3 CARMEN Lawrence R® (4) 922-8371
4 LEGAULT Albert L® (5) 927-6151
5 MARTINEAU Richard J® (3) 922-7989
6 FERRANTE Dominico® (2) 922-0018
6 FERRANTE Carlo 922-0018
7 FERRANTE Joseph A® (2) 922-2613
7 FERRANTE Paula 922-2613
8 DIFAZIO John R® (2) 922-2897
9 WELCH Nathaniel® 927-6538
12 DAVIS William R® (2) 922-7262
12 DAVIS Allison 922-7262
12 DAVIS Mark W 922-7262

PARK

FROM 63 PLEASANT NE BEYOND ROUNDY TO 84 ELLIOTT ZIP CODE 01915

(rear)MORRIS J W EQUIPMENT REPAIR SERVICE 922-7640
9 EIGHTEEN EIGHTY SIX HOUSE INC 922-1995
9 MOLLY McGEE'S 922-1995
9 PRESS BOX 922-1995
10 BEVERLY DEPOT RESTAURANT & SALOON THE 927-5402

RAILROAD AV ENDS

BROADWAY ENDS

31 BEVERLY PATTERN INC 927-0052
31 RECON 3 CO INC 927-0052
32 No Information

WALLIS ST ENDS

42 BILL'S OIL SERVICE 922-7109
42 CRASH CLINIC 927-2893
42 M D AUTO BODY 927-4277
44 FRANCO AMERICAN CLUB INC 922-1950
45 POST OFFICE DINER 922-9685
48 MOORE BROTHERS INC 922-4880

BOW ST ENDS

51 ZAMPELL REFRACTORIES INC 927-3800
58 PARK PLACE CAR WASH 927-2374
59 WILKSCRAFT CREATIVE PRINTING 922-1855
61 PRESUTTI Frank P® (4) 922-0130
70 BEVERLY STOVE SHOPPE 922-7256
70 WAVERLY HEATING SUPPLY CO 927-8500
71 No Information
73 GAR PRODUCTS CORPORATION 922-1626
73 HEMEON'S WELDING SERVICE 922-7286
73 PARK PRECISIONS CORP 921-0106
75 ALEXANDER John III 927-8052

FEDERAL ST CROSSES

86 MASSA Ledia®
87 EASTERN CYCLE SALVAGE 922-3707
87 TAURASO Joseph 927-4868

RIVERSIDE ST CROSSES

90 VILLANTI PHILIP A ROOFING CO LTD 774-4849
91 DELTA ELECTRONICS MANUFACTURING CORP 927-1060
93 CHEMICAL SYSTEMS INC WAREHOUSE 922-2472
93 FREEDOM LINE 922-2472
93 HEUTER CO 927-3482
96 STANDLEY BROTHERS MACHINE COMPANY INC 927-0278
97 ALL WHEELS INC 927-2568
100 SIMMONS HEAT TREATING CO 922-4807
122 BUSSONE IRON WORKS 927-8479
122 GREATER LYNN INSURANCE AGENCY INC 922-0880

WEST DANE ST CROSSES

126 MA COMMONWEALTH REGISTRY OF MTR VEHICLES 922-2318
126 REGISTRY OF MOTOR VEHICLES-COMMONWEALTH OF MASSACHUSETTS 922-2318
126 (rear) MORRIS J M EQUIP REPAIR SERV 922-7640
126 (rear)NEW BEVERLY AUTO CLINIC INC 922-5066
128 NORTH SHORE VOLKSWAGEN INC 927-6000

CREEK ST CROSSES

139 GAGNON Lucien E® (2) 922-4664
139 GAGNON Helen L 927-9194
139 GEBLEY Arron 922-4664
139 MERRILL Gail P 927-4582
141 BIONDINI Inez E 922-6991
141 BIONDINI Laura T 922-6991
141 NUCCIO Pietro J (2) 922-9255
143 DiLORENZO Mary L® 922-7786
143 DiLORENZO Susan A® 922-7786
144 NELLSON Richard 922-2303
144 PERRY B 922-0479
145 LeBLANC Leona 922-6607

ROUNDY ST CROSSES

148 BEVERLY CITY PUB WKS DEPT MOTOR POOL 922-1933
148 BEVERLY CITY PUB WKS GARAGE 922-0888
148 BEVERLY CITY SEALER OF WEIGHTS & MEASURES 922-1306
149 MERSON Frances Mrs J 927-3815
151 WEST Claire A 927-1253
151 WHENAL Beverly J 927-4049
151 YORK Robert D Jr 922-4822
153 CUOCO Upilo 922-7317
153 LAVERDIERE Lois M 921-0447
153 PIERCE Mark 922-8760
155 HOWELL Alice Marie 922-3158
155 YOUNG Darcy S 927-7045
158 LEWIS Shirley 927-7044
160 CRESOE Patricia A (2) 927-4674
160 WHITE Mary 927-4723
162 MARLETTA Salvatore J® 922-9489
162 ASCI Giuliano 927-4559
162 ASCI Irean 927-4559

PARKVIEW AV

FROM 24 MARSH AV SE TO 9 SHORE AV ZIP CODE 01915

SHORE AV ENDS

5 GALLAGHER John 922-7621
7 FERREIRA Roy G 927-3391
9 SUGRVE Marion 922-6719
12 KAVANAGH Frank A 922-7045

PARRAMATTA RD

FROM 175 ESSEX SE TO 246.5 E LOTHROP ZIP CODE 01915

4 BUTTERWORTH Harry S® 922-3782
5 STANTON Edmund B® (2) 922-4683
6 LYONS Myra A® 922-5496
7 GRONDIN Avis P® 927-1514
8 DESMOND & LARCOM INC 922-1647
8 LARCOM George W® (4) 922-4191
9 McGREEVY Kenneth J® (3) 922-9254
9 McGREEVY Kenneth Jackson (2) 922-9254
10 ROGERS Forest A Jr® 922-6348
11 RUSSO Robert B® 922-2177
12 TANCH Emery P® 922-5268
12 OVELLETTE N 927-8524
13 PENTA John M® (2) 922-7674
15 EDWARDS Alwood H® (2) 922-2325
16 BERTRAND Alden C® 922-2141
17 McCARTHY Irwin 927-0673
18 PERKINS James A® (2) 922-2354
19 HUGHES Frank F Jr® (2) 922-1793
21 HOLMES Charles A® (2) 927-0244
22 FOSSIANO Guy M Jr® 922-0449
23 ABBOTT Emily®
25 FOSS Frederick A® (2) 922-5525
26 McKNIGHT Esther E 922-0747

PEARL ST EXT CROSSES

32 LOTITO Stephin P (3) 927-5698

PINE RD BEGINS

34 SWEENEY Joseph® (4) 927-4425
35 MANZO Michael M 927-2925
36 LEVINE Eldon M® (3) 922-8454
36 LEVINE Lauren 922-8454
37 CASEY John H® (2) 922-8805
38 BURNS John F Jr® 927-1316
39 CARNEVALE George F® (3) 922-3187
39 CARNEVALE Michael 922-3187
40 GRZYBINSKI Charles E® (4) 922-4572
40 GRZYBINSKI Paul 922-4572
41 PESLIN Helen O® (3) 922-2746
42 RALLIS Basil C
43 PINEAU Robert M® (2) 927-0373
44 CAPPUCCILLI Dennis Mrs® 922-3845
45 LANE David E® 922-5560
46 LEWIS Robert A® 922-3191
47 FLINT Albert G® (2) 922-3386
47 FLINT David 922-3386
47 FLINT Rosemary 927-8834
47 FLINT Sharon 922-3386
48 RUSSO H S 927-6170
48 RUSSO Richard R 927-6170
49 No Information
50 DUPREY Maurice H J® (2) 922-8978
51 HYLAND William J Jr® 922-4258
52 DANDREO Joseph A® (4) 927-5043

PINE RD ENDS

54 SAVY Joseph® (3) 922-8538
55 No Information
56 KNOWLTON Thomas W® 927-3903
58 GAIGE Joan I® 927-2762
58 GAIGE Bradford J 927-8706
58 KNUUTTILA Richard 927-8706

PARSONS DR

FROM 199.5 E LOTHROP SE AND NE TO 1 HUSSEY AV ZIP CODE 01915

4 GARVEY Joseph G® (2) 922-1324
5 RODDEN Henry J® 922-5432
6 KLINE Lawrence P® (2) 922-8017
6 FUREY John F 927-4304
7 WINTERS Charles 922-6721
8 WINTERS Richard R
9 MARTIN Fred Jr® (3) 927-1493
9 MARTIN Kim A 927-1493
9 MARTIN Linda M 927-1493
10 MURPHY James S® (4) 927-1519
11 WOOD Donald B® (4) 922-1423
12 LAVOIE Edward V® (2) 922-8263
13 SALVANELLI Arthur J® 922-6598
13 SALVANELLI Peter A 922-6598
14 PARISELLA Joseph J® (4) 922-7211
15 OBER Ronald A® (2) 922-0104
17 DEBERNARDI John A® (2) 922-0628

PASOLINI SQ

JUNCTION OF RANTOUL AND POND ZIP CODE 01915

No listings on this street

PASTURE RD

FROM 5 EISENHOWER AV E TO 9 MORRISON AV ZIP CODE 01915

3 CHAPNICK Bernard® (2) 922-4882
4 BOLGATZ Norman S® (2) 922-8576
4 BOLGATZ Jay 922-8576
4 BOLGATZ Michael 922-8576
5 GOLDING Mark 927-0877
5 GOLDING Marla 927-0877
5 GOLDING Stuart A 927-0877
6 AMIRAULT Nelson L® (2) 927-7645
6 AMIRAULT Brenda 927-7645
6 AMIRAULT Erik 927-7645
6 AMIRAULT Michael 927-7645
7 No Information
8 DENNIS Leon J 922-0712
9 ROSEN Barry P® 922-4022
10 SHERMAN Christine® (3) 922-6878
10 SHERMAN Scott 922-6878

PATTI RD

FROM 34 GROVER SW TO DEAD END ZIP CODE 01915

3 TALBOT Marc A 927-4266
6 MILLEA James E Jr® (4) 922-7985
7 RAFEAL George® (2) 922-6733
7 RAFEAL Doreen 922-6733
7 RAFEAL Mark 922-6733
8 POLLOCK Ernest B® (2) 927-1506
9 O'CONNELL Timothy® (3) 927-3373
10 No Information
11 PATTI Anthony® 922-4184
12 SOLLOWS Wendell® 927-7099

YORK TERR BEGINS

PEABODY AV

FROM 92 ESSEX NW AND NE THEN SW TO 47 BAKER AV ZIP CODE 01915

SARGENT AV BEGINS

5 CAMPBELL Gardner (4) 922-8089
5 SMITH Merelyn 927-7315

LARCOM AV ENDS

10 GALLUZZI Rosalie® 922-8424
10 GALLUZZI N Paul 922-8424
14 RODRICK Carl M 922-1892
25 BYRNE Edward R Jr® 922-7664
29 ROSINSKI Roger J 927-4429
31 No Information

PEARL

FROM 25 CORNING SW TO 10 NEWBURY ZIP CODE 01915

3 COLETTI John R® (5) 927-2311
4 MUTTY Stephen D 927-2597
6 No Information

GARDNER ST ENDS

8 MURPHY David L® (3) 922-6075
9 BROWN Reginald I® (3) 922-5334
9 NORRIS Robert C 922-5334
9 NORRIS S L 922-3553
10 McKAY Kevin B 927-4350
12 GILBERT Curtis 922-4454
14 DARCY M Catherine® 922-3552

WARREN ST CROSSES

23 ZBYSZYNSKI H 922-6750
25 PICARDY Stephen C® (5) 922-5031
27 MAIHOS James J® (2) 922-6311
27 MAIHOS George 922-6311
27 MAIHOS John 922-6311
29 ELFSTROM David A® (4) 927-3592
29 ELFSTROM Derek 922-6342

PEARL ST EXT

FROM 22.5 CORNING NE TO 38.5 LAKESHORE AV ZIP CODE 01915

6 THERIAULT Gerald 922-6902
7 GABALIS Steven J® (4) 927-2167
8 WALDRON Roland E® (3) 927-1542
8 WALDRON B L 927-1542
8 WALDRON Michael L 927-1542
9 MOOD Marguerite E® 922-6223
9 MOOD Karen 922-6223
9 MOOD Kevin G 922-6223
10 STEVENS Lewis W® 922-0279
10 STEVENS Ann 922-0279
10 STEVENS Timothy 922-0279
10 STEVENS Walter 922-0279
11 No Information

PARRAMATTA RD CROSSES

15 DELANEY Fraser 927-0519

LAKESHORE DR ENDS

19 SYMONDS Charles H® 922-2253
20 CRATER Richard R® (2) 927-4558

FOSTER DR BEGINS

22 HECKMAN William R® (3) 922-6113
23 LLOYD Mary T (5) 927-2547
23 (res)LLOYD Humphrey E Dr® (5) 927-6691
24 HEIN-HANSEN Axel® 922-6873
24 HEIN-HANSEN Carl 922-6873

© 1985 Johnson Publishing Company, Inc.

PERSHING AV
FROM 128 DODGE NW TO 18 LAKEVIEW AV ZIP CODE 01915

1 BEVERLY CITY PUB WKS
DEPT WATER PUMPING STA..922-0496
2 GARONER DONALO
W ADVERTISING.....927-3858
7 CRESSY Steven.....927-3959
7 MINIGELL N L.....927-237B
7 SUTHERLANO J M.....927-2378
7 WILBUR David W.....927-3959
23 CURRIER Francis E®.....922-0052
25 NOKES Philip E® (2).....922-4312
27 FROST Raymond H® (2).....927-3747

LAKEVIEW AV ENDS

PHILLIPS
FROM 9 PLEASANT NE & NW & SW IN A SQUARE TO 19.5 DO ZIP CODE 01915

3 GODIN J.....927-0523
5 HOLLAND Robert (5).....922-3437
5 LEWIS Denise.....922-3923
7 BURNHAM Barbara.....927-8842
9 APPLEBAUM L.....922-4054
9 ELDRIOGE Carla O.....927-8457
11 MAGGIACOMO Sharon.....922-0162
11 MUNSON Violet R.....922-0162
13 RICHAROS Walter J Jr® (4).....922-6654

PICKETT
FROM 367 CABOT E AND SE TO 50 BAKER AV ZIP CODE 01915

2 WHITEHEAO Norman E.....922-2786
3 PRESTON Oonald C® (5).....927-5250
5 LATINI Alighieri (2).....922-39B2
6 SMITH Lvman E.....927-0221
7 No Information
B MURPHY Michael C.....927-8703
8½ MEUSE Robert T.....927-6520
8½ SPARKS Ronald R Jr.....922-1549
9 No Information

ODELL AV BEGINS

11 SMITH Elizabeth C®.....922-1335
12 GRAFF Gail N.....927-057B
12 KEATING James A.....922-7383
12 LAYFIELO Kevin M.....927-9033
12 ROBINSON Oavid.....927-9254
12 ROSEN Joseph.....927-4590
12 TOMKINSON Oavid.....922-292B
12 WILSON Geoffrey G.....927-5827
12 ZION Oavid.....921-0291
12 (#B)NUNES Al.....922-2384
13 CARPINETO Vincent J
14 (#A)RAPALYEA Steven.....927-659B
15 PIERCE Richard F® (2).....927-4569
16 KOMICH John H.....927-9566
17 RUSHTON Avard W®.....922-0103
18 No Information
19 FAULKNER Jay A® (3).....922-6141
20 GRINOVICH Edward® (3).....927-6724
21 BARTH Paul A® (4).....922-1118
22 HERZOG Robert E®.....922-0974
22 HERZOG Anne F.....922-8776
22 HERZOG James M.....922-0974
22 HERZOG John A.....922-0974
23 MAGGIACOMO Joseph A® (4)...922-B740
23 EDGELL Ethel.....922-B740
24 LEE Thomas D®.....922-B109
24 LEE Thomas David.....922-8109
25 CERCONE Donald R® (2).....927-0849
26 LIEN Lars F® (3).....922-2592
27 OUPRAY R M.....922-3724
2B OUMAS Marcella M®.....927-3720

CLIFFORD AV BEGINS

32 SIHPOL William B®.....922-4569
32 (#A)SIHPOL OVERHEAD
GARAGE DOOR.....927-7592
32 (#A)SIHPOL Glenn L (4).....927-7592

PICKETT CT
BEVERLY FARMS-FROM 734 HALE NW TO DEAD END ZIP CODE 01915

5 MURPHY Anna E®.....927-4B44
5 MURPHY Margaret M®.....927-4844
6 HOUGHTON Charles.....927-4268
B OUNN John T.....922-5015
8 TOWNSEND Beverly M.....927-2285
10 ACCIAVATTI Mario J® (2).....927-0397
10 ACCIAVATTI Oavid.....927-0397
10 ACCIAVATTI Richard.....927-0397
10 ACCIAVATTI Robert.....927-0397
11 BARRY Helen V®.....927-0516
11 MASKELL Louise®.....927-0516
11 THORNTON Paul L (4).....927-7032

PICKMAN RD
FROM 217 HALE S AND W TO 38 NEPTUNE ZIP CODE 01915

4 GREENLAW Marion G®.....922-4540
B CALLAHAN Oaniel E.....927-B170
11 CARBONE Brian.....922-4093
11 CARBONE C.....922-4093
11 CARBONE Owain Jr.....922-4093
11 (res)CARBONE Owain F
Or® (4).....922-4093
12 BAHAL Arvi® (2).....927-2325
20 GLOVSKY Bertram®.....922-0050
20 GLOVSKY Roger P.....922-0050
23 ZMIJEWSKI Michael A.....922-6375
23 (ofc)ZMIJEWSKI M A CPA.....927-B511
23 (res)ZMIJEWSKI Michael A
CPA (6).....927-8511
24 GUYER Robert C® (3).....922-1576
24 GUYER Leslie J.....922-3366
25 McREYNOLDS Larry A.....927-2863
28 GALBREATH Gerald O® (5).....927-3435
29 C S V NUMISMATIC
INVESTMENTS INC.....927-4406
29 VAGANIS Charles S.....927-4406
32 GIORGI Ermina
33 BROWN Kenneth I® (3).....922-2215
36 OONAHUE John H® (2).....922-1133
37 (res)DOBBS Alfred A® (2).....922-3595
44 KAPLAN Harold J® (4).....927-2704
45 WICKSTROM Carl A®.....922-5372
46 No Information
51 JOHNSON Edmund G® (2).....927-5503
51 JOHNSON Sally.....927-5503
52 STULL Ashworth N®.....922-3347

PIERCE AV
FROM 8.5 CHARNOCK NE TO 9.5 HARRISON AV ZIP CODE 01915

4 BONAIUTO Paul J® (2).....927-2889
4½ MARSHALL Louise P.....927-6045
4½ MARTINO R A.....921-0544
4½ YONIS Gwenn.....927-6045
6 ZAWACKI Gary C® (4).....922-7425
7 COGSWELL William® (2).....927-9210
7 GOLOBERG Jeannette G®.....922-49B9
7 NORMANO M.....922-B395
7 ROBERTS William A.....922-6628
8 NELSON Ralph S® (3).....927-2729
9 ABBOTT Richard® (3).....927-9308
9 BARROR D.....921-0381
9½ TIPERT Kimberly M.....927-482B
10 ZIELINSKI Steven.....927-4083
11 WARO John G® (6).....927-3852
13 PRISBY Gary S.....927-8699
14 BOLLA Frances M®.....927-5532
15 GREENE William (3).....922-4714
15 HAYES C M.....922-6771
15½ GOLO Sydney® (4).....922-B654
15½ GOLO Erik.....922-3639
16 PARISELLA John M® (3).....922-6153
16 PARISELLA Ellen.....922-6153
16 PARISELLA Janet.....922-6153
17 COLE Gregory (4).....922-139B
19 CIANI D.....927-7427
20 BISAIONE Dennis®.....922-3882
20 OUNCAN Oavid W®.....922-3882
20 VACCARI Patricia®.....922-3882
21 SANDO Steven (4).....927-1027
21½ LITTRELL K Richard.....927-7019
21½ MARCHETERRE Michael L (4)..927-4037
23 ATWOOD Robert F® (3).....922-B664
24 MICHETTI Viola®.....922-0953
24½ MICHETTI Richard D (3).....922-06B0
25 McMAHON Benjamin J.....922-4015
27 WINTER James M® (4).....922-0369
2B CONRAD Richard L® (3).....927-1329
28 CONRAD David.....927-1329
29 CRONIN Irma E.....927-3506
29 CRONIN Mary K.....927-3506
30 DRISLANE Michael® (3).....922-B159
31 HORGAN Francis M® (3).....922-0295
31 HORGAN Timothy M.....922-0295
31 WATTS James H.....922-0295
34 JOHNSON G® (3).....927-4136
34 HOPKINS Dianne I.....927-3575

PIERSON
FROM 12.5 GOODYEAR SE TO 13.5 BLAKE ZIP CODE 01915

5 ELFSTROM Arthur®.....922-4064
6 No Information
8 O'NEIL Mary C®.....927-6565
9 (res)QUINN John E®.....922-5140

BELMONT ST BEGINS

10 SOSNOWSKI John®
11 GUIDI Sevio Mrs®.....922-7182
12 KATZ Joseph® (2).....922-0041
13 BLISS Helen® (3).....927-3960
14 No Information
15 BARTOLOMEO Helen®.....922-5724
16 SPIRIDIGLIOZZI Thomas®.....922-9388
1B No Information

MATTHIES ST CROSSES

34 BAGNALL John W® (2).....927-5409
35 SHIPP Edward F® (3).....922-4B15
35 SHIPP Sally Ann.....922-4B15
35 SHIPP Sheri.....922-4815
36 No Information
38 OOBLE Ralph W® (2).....922-2116
39 BATTISTELLI INSULATION....927-5847
41 No Information

STURTEVANT ST CROSSES

45 No Information
46 FEMINO Donat B® (5).....922-5439
47 HAIBON John E®.....927-060B
48 FORTUNATO Ronald J® (5).....927-280B
49 TIERNEY Thomas J®.....922-3099
50 ANDREWS Arthur M® (5).....922-1454
51 POMPEI Gaetano.....927-1475
55 CARLSON Barbara J.....927-27B2

BLAKE ST ENDS

PILGRIM RD
FROM 10 SALEM RD NORTH NW TO 13 PURITAN RD ZIP CODE 01915

1 ALPERIN Howard J.....922-6651

PILLOW LACE RD
FROM NOBLE HILL RD S TO DEAD END ZIP CODE 01915

NORTON George (4).....927-7110
RAFTER Edward M (5).....922-4827
SHER Philip (4).....927-6794
1 BROWNE Debra.....922-4302
1 BROWNE Tracy Caron.....922-4302
1 (res)BROWNE Irving J Or® (3).922-4302
3 MROZ John® (3).....922-7493
5 MARINO Joseph A® (3).....922-8741
6 GARLIN Richard T® (2).....922-6823
7 CHENEY William A® (3).....927-5737
9 SWEENEY Richard® (4).....922-2003
11 ANORUSZKIWICZ Thomas®.....922-4501
13 No Information

PINE KNOLL DR
FROM 77 HULL SE TO DEAD END ZIP CODE 01915

2 WORONOFF Bernard® (3).....922-1347
3 POOLE William F.....922-74B6
4 DeSANTIS John B Jr® (2).....927-1077
4 OeSANTIS Oebbie.....927-1077
6 No Information
7 LEMOI Claude L® (3).....927-7135
8 CLOUTMAN E J®.....927-310B
9 (res)ANSELLO Alan L Dr® (2)..927-3744
10 BROWN Oonald® (2).....927-0488
11 SIMON George® (5).....922-2557
12 ANTHONY Patricia®.....922-1936
12 ANTHONY Claire.....922-1936
14 KARLYN Robert® (2).....927-2236
14 KARLYN Andrew.....927-2236
15 No Information

PINE RD
FROM 33 PARRAMATTA RD SW & SE IN A HALF CIRCLE TO 53 DO ZIP CODE 01915

1 PANUNZIO Robert A (5).....927-5617
3 OeCESARE William®.....927-5259
4 COHAN Robert W® (2).....927-3483
5 JOHANSSON Carl D (3).....922-1617
5 JOHANSSON Paul D.....922-1617
6 COHEN Harold E® (2).....927-2610
7 LACEY R®.....922-4511
8 O'BRIEN B E®.....927-0177
9 RICKER Wesley P® (4).....922-7719
10 CALISH ASSOCIATES INC.....922-1250
10 CALISH Howard K® (2).....922-677B
11 SALT Susan M®.....922-48B7
13 No Information
14 PICKING Larry W.....927-2752
15 MERCIER Olof L.....927-2714
16 DOYLE Lawrence W (2).....927-5544
17 SHUSTOWSKY Joseph M® (2).927-3757
18 No Information
19 NORTON Virginia R®.....927-1771
20 WILCON Charles T®.....922-141B
20 WILCON Lois B.....922-1418
20 WILCON Marsha L.....922-1418
21 COWAN Harold E®.....922-9104
23 BROWN Gordon P®.....922-1315
25 BOWERS Sewell E® (3).....922-8137
27 TARRICONE Louis A®.....927-3733
27 TARRICONE Oavid.....927-3733
27 TARRICONE Mark.....927-3733

PINEHURST AV
FROM 7 HOLDING SW TO DEAD END ZIP CODE 01915

1 YOUNG Richard
4 DENIS Joseph Jr® (3).....927-4244
5 OUELLETTE Richard D® (4).....927-3045
6 No Information
7 PYDYNKOWSKI Kevin.....922-5B22
8 LORETI Bernard.....927-9381

PINEWOOD AV
FROM 8 HERRICK ST EXT SE TO 15.5 THOMPSON RD ZIP CODE 01915

2 BROWN John F® (3).....922-6351
2 BROWN Kathy M.....922-6351
3 SMITH Edgar M®.....922-0799
3 SMITH Gerard E.....922-0799
4 NAYLOR William E® (3).....922-6108
5 HILL Herbert M®.....927-2046
6 OALESSANDRO Robert J (3)....922-6453
7 FRATES John® (3).....927-9195
8 JALBERT Philip E® (5).....922-6339
8 JALBERT Lisa.....922-6339
8 JALBERT Perry.....922-6339
9 GAUDETTE Arthur L® (2).....922-0302
10 THOMAS Thelma®.....927-3564

PLEASANT
FROM 78.5 CABOT NW TO 47 RIVER ZIP CODE 01915

5 SHIELOS Charles A (4).....927-7739
6 RISOLOI Leona M®.....922-8684
6 RISOLOI John.....922-8684
6 RISOLDI Thomas.....922-B684
7 JAUSSEN C (2).....922-1897
7 MacNAIR B Scott.....927-7092
7 SHERWOOD David.....927-B276
8 SPEAR Carlton R®

PHILLIPS ST BEGINS

10 CHARLAND Mark J (2).....927-0445
10 CHARLANO Philip J (2).....922-3986
11 (#2R)ORISCOLL John J.....922-2939
11 (#2R)ORISCOLL Mildred.....922-2939
12 EMMETT Carol®.....927-8636
12 FITCH Paul®.....927-9860
12 WEISSBERG Lori.....927-9651
14 SELF Oonna J.....927-5609
15 BLAIS L.....921-0152
15 MURRAY Ellen.....922-8640
16 RONCI J.....927-9609
17 GAMBLE Robert.....927-2340
18 DULAC Steven.....922-7269
18 POWERS Jane (2).....927-4969
19 SMITH M R.....922-8038

PHILLIPS ST ENDS

20 BUTLER Robert.....922-2580
21 BOWEN Joanna L.....927-6443
22 TESTAVEROE Salvatore
J® (3).....927-7030
22 JACKMAN A W.....927-6851
23 PIKE S.....927-5457
24 YOUNG William A® (4).....922-5985
24 PARSONS Stashia J.....927-B058
26 No Information
27 WHARTON David E.....927-0154
2B UOSTEIN C®.....927-4385
28 HAYES Shannon.....927-8838
30 CONSOLAZIO Antonio P®.....922-7296
30 CONSOLAZIO Gilda T®.....922-7296
30 MAGLIO Anna R.....927-3516
30 MAGLIO Joseph.....927-3516
30 MAGLIO Nancy M (3).....927-3516
30 MAGLIO Rosemary A.....927-3516
31 BUSHEY Rose A®.....922-6569
31 BUSHEY C R.....927-1201
32 SARRO Sabino Anthony® (3).....922-2848
34 BENSON Ward C III (3).....927-1459
36 ESANCY Oouglas.....927-2073
37 MOREAU GEORGE E.....745-3306
37 GOMEZ Thelma.....921-0040
37 HINOMAN C A.....922-0270
37 TROUNG Tuttiep (5).....922-7533
37 (#4)CAIN Oavid A (4).....922-9606

HARDY ST BEGINS

38 JEWELL J.....922-1065
40 CYSON Tybellie.....922-0716
40 GUYER Anne (2).....922-0716
40 JAMES Elizabeth.....927-6171
40 KURTZ James P.....922-0B28
40 McHARO B.....922-082B
42 BURRIOGE Alan.....927-6292
44 BATCHELDER George (2).....927-0100
46 GREEN Raymond.....922-6386
46 O'CONNELL P A.....921-0562
48 LINGREN L.....922-B952
4B MORINE M B.....927-1303
48 PAYSON Ernest.....927-2566
48 (#6)DURKEE Gloria M.....922-8403

RANTOUL ST CROSSES

52 (#A)SWAIN William G.....927-81B3
5B HAROING Wayne A (2).....927-2260
5B ROBINSON Kenneth.....922-6148
60 PARTS WAREHOUSE
SERVICE INC.....927-2010
60 (rear)BEVERLY
AUTO WRECKING.....922-2027

PARK ST BEGINS

64 JITTERBUG INC.....922-1202

B & M RR CROSSES (OVER)

68 No Information
83 No Information
105 No Information
108 No Information
109 No Information

1985 Johnson Publishing Company, Inc.

POND

FROM 276.5 CABOT W AND NW TO 289.5 RANTOUL ZIP CODE 01915

3 CASEY T E 927-8312
3 EMMO Daniel (2) 922-2667
10 HINCH C A 922-6792
10 KNIGHT Patrick M (3) 927-7765
10 PINCARO D S 927-7063
10 (#4)CARTWRIGHT Daryl (2) 922-0451

CHAPMAN ST ENDS

14 DAUPHINEE John E 922-8634
14 DILANNI Steven (2) 922-8697
14 GASPERONI Alfred W (2) 927-0835
14 MARSHALL M T 922-3293
16 SPEAR Rodman G® 927-2449
16 KAIZER Irving W 922-7844
16 SPEAR Karen Ann 927-2449
17 SMITH Guilford J® 922-1517
18 WOJICK Frank A® (4) 927-4123
18 LEE Michael 922-5774
19 MANUEL Gladys A® 927-1288
20 SILVERIO William C® (2) 927-1035
20 GREEN Richard I (3) 922-8185
21 ALONGI Francis P® (2) 927-1165
21 ALONGI Brian 927-1165
21 ALONGI Catherine 927-1165
21 ALONGI Stephen 927-1165
22 MONTALBANO Salvatore 922-8878
23 LaPOINTE Gerard N® 927-9347
23 LaPOINTE Douglas J 927-9347
24 LIMA Thomas® (4) 927-9232
24 FAULKNER Ralph F (2) 922-4990
24 OSVAY Dora 922-7075
25 MAHAN John A® (2) 922-1653
25 APPOLLONI Frank (3) 922-0538
27 LARRABEE Anita T (3) 927-1259
28 CASEY George J® 922-7392
28 CASEY Joseph R 922-7392
28 CASEY Lena E 922-7392
28 McNEELY Bruce R (2) 927-1553
28 McNEELY Elaine J 927-1553
29 FURNARI Louis® 922-7516
29 FURNARI Peter 927-5620

MULBERRY ST CROSSES

30 D'AMATO Emilio 922-4165
30 D'AMATO Margaret 922-3268
30 KNUDSON C L 922-6497
32 CARNEVALE David J 927-8402
32 McKEEN J 927-0665
32 McKEEN S 927-0665
33 IMAGETECH 927-7641
33 MASCIOLLI Michael A 922-4330
34 MENESALE Dominic® 922-0244
34 MENESALE Vincent J (2) 922-1161
35 ALL SEASON'S INC 927-9688
35 PATTI ANTHONY MASON CONTRACTOR 922-1260
35 NICHOLSON J H 921-0215
36 DiFALCO Pasqualina® 922-7119
36 (#1)CAVANAUGH John J Sr (2) 927-4692
37 SCIAMANNA David M® (3) 927-4011
37 SCIAMANNA Norman A® 922-7563
38 BARKOWSKI Joseph A I (3) 921-0584
38 HURLEY Daniel J (2) 922-7530
38 HURLEY John H 922-7530
39 RAFFA Anna T® 922-2919
39 BALL Cynthia J 927-4579
39 INGERSOLL Robert L 927-4579
40 BELL Vernon J Jr 922-5960
40 HILL Harriet 927-5015
41 DAMON Kenneth 922-2991
41 DRISCOLL K 927-9078
41 MORETTI Joseph 922-8611

CHASE ST CROSSES

42 HOLAK M 927-3639
42 VELONA Mary 922-9168
43 ENGSTROM Douglas 927-4578
43 PAPA John B Jr 927-1777
45 PAPA John® 922-9055
46 RICCIARDI Peter® 922-6894
46 RICCIARDI Violet 922-6894
48 JARZYNKA Walter J® 922-6494
48 KOHLHOFER Merrill 922-5606
48 WAYMAN Connie (3) 922-2051

PORTER

FROM 17 CONGRESS NE BEYOND SCHOOL TO 34 WEBBER AV ZIP CODE 01915

2 No Information

CLIFF ST BEGINS

5 KIRRANE Walter P® (2) 922-1789
6 LYON Cheryl 927-3071
6 RIVERA Edward (3) 927-5312
7 CRAIGEN Michael J 922-0830
7 FRAUGHTON Skip 927-9139
7 LARIVEE Deborah (2) 927-6156
7 PUTH Tom 921-0285
8 BERUBE J 927-6546
8 BRUNO Dave 927-9622
8 FIORE Ann M 927-5176
8 TREFRY Joan (2) 922-7308
8 (#2)BERUBE Mary P 922-3245
9 FALLONI Joseph C® (4) 922-5089
9 FALLONI Joseph C Jr 922-5089
9 FALLONI Paula M 922-5089
12 FALLONI Albert R® 922-7156
15 No Information
16½ DeLUCA D 927-5576
18 BAGLIONI Peter J® (3) 927-1056

LINDEN AV CROSSES

20 DONAHUE Kathryn A® 922-7536
20 DONAHUE James 922-7536
22 MIRANDI Michael J® 922-4201
23 ANDREAS Josephine M L® 922-2219
25 COUHIG Helen T® 922-1580
27 McANIRLIN William F Jr® (4) 927-2897
29 No Information

SCHOOL ST ENDS

WEBBER AV ENDS

44 No Information

PORTER TERR

FROM 26 LEECH SW TO 9 UPLAND RD ZIP CODE 01915

1 HARTMAN Warren A Jr® (4) 927-1015
4 DOYLE Walter E® (2) 922-9114
5 OTTLEY Dorothy M® 922-6547
7 CROSBY Edwin 922-0377
8 LAVORGNA Nicholas 922-7992
10 IMPARATO Michael® 922-0696
11 ELDRIDGE Charles W® 922-7594
12 CASSOLA Patricia A 927-1977
12 CASSOLA William 927-1977
14 BILLINGS James K® 922-5378
15 McLAUGHLIN Deborah A 922-5619
15 McLAUGHLIN Joanne M 922-1316
15 McLAUGHLIN Paul Jr 922-1316
16 RACKLIFFE Charles A® 922-4870
16 HAZELL E Alma 922-4870
18 BUSSONE Robert P® (3) 922-7344
19 ELSO Jon B
20 COMMERFORD Alfred T Jr® (3) 927-3821
20½ CREAN Raymond J Jr® (5) 922-4842
21 ABBOTT Allen B® 922-2011
21 WILLIAMS Dana B® 922-2011
21 WILLIAMS Donna L 922-2011
22 LUCAS John (3) 927-7120
23 REYNOLDS Charles O® (3) 922-7589
23 REYNOLDS Janice 922-2727
24 SAVLON Frank® (2) 922-9267
27 STEWART John D 927-1132

POWERS

FROM PALMER RD NW TO DEAD END ZIP CODE 01915

1 PECEVICH John® 922-8119
2 GILBERT Carole A® 922-8606

HERRICK ST CROSSES

7 MARTEL Lois J 921-0516
7 MARTEL Stephen 921-0516
7 MARTEL Suzanne 921-0516
10 PORTER Francis J Jr® (2) 927-1999
12 PHELAN Elizabeth® (2) 922-5406

PALMER RD ENDS

100 FAMILY DAY CARE 927-3809
100 HELP FOR CHILDREN 927-5446
100 W I C 922-2110

PRATT AV

FROM 83 ESSEX SE TO 6 LOCUST AV ZIP CODE 01915

2 FOOTE RICHARD 922-3207
2 FOOTE Richard® 922-3207
5 COSTA Concetto J
6 AMORE Rita J® 927-0735
6 AMORE James 927-0735
7 COPELAS George® (4) 922-8414

JAMES ST BEGINS

9 HESSON David W® 927-3638
10 GOBBEILLE Richard H (3) 922-6834
11 COLAHAN Patty (2) 921-0355
11 WHITE Michael E 921-0691
12 TROWT John F® (2) 922-8060
12 TROWT John 922-8060
13 DIEBNER Louis T® (2) 927-0837
14 LEIGHTON Paul 922-9236
15 OBEAR Kenneth B® (2) 922-3193

BUTMAN ST CROSSES

26 HALL Earle S® (2) 922-2365
27 PETERSON Kurt 922-8039
27 TOSCANI Francesca 922-3863
28 BURNS Thomas C 922-2372
29 WILSON Richard M® (2) 922-6853
30 STANTON William R 927-5482
31 MITCHELL Marjorie G® 922-7590
31 BOYD Doris I 922-7590
32 WRIGHT David B (4) 922-2379
34 CRAGEN Arthur S® (2) 922-5925
35 CANN Russell W® 922-0627
38 SHATFORD Allan P® (3) 922-6278
38 SHATFORD David 922-6278
38 SHATFORD Janet 922-6278
38 SHATFORD Kevin 922-6278
39 McMORROW Phillip E® (3) 927-4235
39 McMORROW Edward P 927-4235
40 HOWARD Ronald C 927-1509
40 TATTEN Gerald R 927-1509
41 KUMM Gerald E®
42 BROWNE Edward M® (2) 922-2167

PRESCOTT

FROM 29 LINCOLN NE TO 29 SARGENT ZIP CODE 01915

LINCOLN ST ENDS

1 CHAPUT Arthur J® (2) 922-8880
2 FOWLER Margaret A® (3) 922-2803
2 FOWLER Kim 922-2803
3 PASEK Frank 922-2604
7 BERKOWITZ Henry L® 922-3298

FILLMORE ST ENDS

WILSON ST ENDS

23 DESMOND Timothy J Jr® (4) 922-7092
23 SULLIVAN Marguerite H 922-7092

SARGENT ST ENDS

PRESTON PL

BEVERLY FARMS-FROM 231 HART NE AND E TO MANCHESTER LINE ZIP CODE 01915

ALLISON Donna 927-9199
CUTLER Richard M (6) 927-0316
DAVIS Richard S 922-1944
FISH J Q 927-0236
HATCH Francis W Sr 927-0265
MOORE B H 922-6554
RINDGE Helen 927-4032
WIGGLESWORTH Thomas Jr 922-0224
WIGGLESWORTH Thomas Jr 927-0002
1 S & S TREE SERVICE 927-0286
1 SORTWELL Jennie L® 927-0286
1 SORTWELL Alvin F Jr 927-0286
8 SHUKSTERIS L J 922-7502
8 SMYRNIOS Karen 922-7502
9 FARR Dianne Lynn 922-6971
9 LEONARD John 927-0447
74 No Information

HORSE HILL LN BEGINS

89 SEWARD John A® (4) 927-2375
90 MORSE Bradford A 927-1418
90 MORSE David J 927-1418
90 MORSE Ronald B F (5) 927-1418
91 KEMP Larry S 927-4371
94 FAULKNER Ernest R® (4) 922-0620
96 TERSOLO Douglas A® (6) 922-6811
96 TERSOLO Douglas Jr 922-6811
105 SOURSOURIAN John® (3) 927-3077

PRIDES PK

PRIDES CROSSING-FROM 589 HALE S TO DEAD END ZIP CODE 01965

1 FORD CO 922-2010
1 FORD Thomas 927-3060
2 DRINKWATER John F® (2) 922-2616
3 CALLAHAN Augustin Joseph Jr® (2) 927-0441
5 No Information
6 SCHUG Gunther A 927-2589

PRINCE

FROM 323 HALE SW AND W TO BEVERLY HARBOR ZIP CODE 01915

BESSER Donald E 927-7144
3 MILASCHEWSKI William H 927-4965
5 LEONHARD Dave® 927-6252
7 KASTRINAKIS George® (4) 927-2216
20 O'KEEFE Peter J (7) 927-7188
28 (res)BURKE Donald J Dr
30 No Information
31 No Information
34 GREENOUGH Sarah® 922-2413
34 HILLYER Laura V 922-4513
34 HILLYER Stanley H 922-2137
35 McCARTHY Chris 927-7225
35 WARD Christine P 922-1709
35 WARD David A 922-1709
35 WARD Mark 922-1709
36 No Information
37 No Information
39 LERNER Barry 927-6262
40 AMORY Francis® (2) 922-5723
40 AMORY Hope P 922-2067
40 CROSBY W David 927-0961
41 HERSEY Glenwood I 922-1792
44 BURR Francis 927-5474
49 MOODY Douglas 922-4763

PRINCETON AV

FROM 192 MC KAY NW BEYOND COUNTY WAY TO 18 NURSERY ZIP CODE 01915

2 GROTTO James R® (4) 927-5508
5 HOOKER Myer® (4) 922-3107
6 TAYLOR Ardra M® 922-6433

COUNTY WAY (2ND PART) CROSSES

8 PROCTOR James E Jr® (2) 922-4768
9 ANSTEY Sanford® (4) 927-8208
11 No Information
12 PATTEN Helen T® 922-8530
14 No Information
15 LEWIS Gerard 927-8009
16 SLATTERY Robert J® (2) 922-1310
17 REEDER Darrell A Rev® (4) 927-4660
18 FITZGIBBONS Marie® 922-8239
18 FITZGIBBONS Peter K 922-8239
19 No Information
20 WILKINSON Lewis E® 922-6190
20 WILKINSON Jeffrey C 922-6190
24 HEELEY Roland® 922-6093
25 DARLING Dorothy® 922-6152
25 PHIPPS Robert L® (2) 922-6152
26 HOVEY Lawrence S® (2) 922-0634
27 CASALE Michael A® (2) 922-9402
29 HOAR William M Jr® (3) 922-9225
29 HOAR Catherine M 922-9225
29 HOAR William M III 922-9225
30 RUANE Michael A 922-7113
39 PESSIN Michael S 927-3367

PRISCILLA RD

FROM 638 CABOT SW AND W AND N IN A HALF CIRCLE TO 3 OLD FARM RD ZIP CODE 01915

1 McLEAN John A® (3) 927-6738
1 McLEAN Cathy 927-6738
3 BARKER Mildred E® 922-0635
3 BARKER Kenneth E 922-0635
4 NUTTING Robert M® (2) 927-3498

OLD FARM RD ENDS

6 LeBLANC Francis J® (2) 922-1991
7 BROYER Bert® (3) 927-6260
8 No Information
9 PHILLIPS Edith K® 922-4291
10 SHEPHERD Bruce G® 927-0386
10 SHEPHERD Bruce G Jr 927-0386
10 SHEPHERD Linda 927-0386
11 No Information
12 BULPETT Ernest A Jr® 927-3830
12 BULPETT S L (3) 927-3830

PROSPECT

FROM 16.5 CHARNOCK NE TO 19 HARRISON AV ZIP CODE 01915

3 CONNOLLY J Robert® 922-9297
5 DiGENOVA Sonia 927-7663
5 SMITH C J 922-5612
7 WATSON B A 922-7094
8 COPPOLA Richard M® 921-0238
8 MORAN Kevin P® (3) 927-5389
8 AVALLON Donald D 922-5611

MUNROE ST BEGINS

10 HOLLAND Robert S 922-2254
10 WAITT Stanley B Jr 922-9469
11 FOGEL Daniel H 922-7884
11 KIRSCHENBAUM Howard 922-0402
13 BURNS Theresa A 922-3170
13 MARCIANO Euplio R Jr 922-5129
13½ PALM Mark (4) 927-5197
15 CLANCEY Francis® 922-0604

MADISON AV ENDS

18 NICHOLS Laurence® 922-1663
20 LOTITO David 922-8558
20 NELSON Dawn 922-3453
20 WILLIAMS Stephen S 922-3453
22 DINOLA Matthew 922-3176
22 (#2)LeBEL Euclid V (2) 922-8065
23 HAILE Nancy L
25 LIACOS William 927-4593
26 OLSEN Oscar A® 922-4297
26 OLSEN Norman 922-4297
27 KAY Robert N® (3) 927-7236
29 CALITRI Peter® (4) 927-3806
30 JOHNS Conrad A (4) 922-5517
30 SANGSTER Elaine 927-2497
31 DANYI Kevin F 921-0096
31 THOMPSON Marjorie E 927-1348
32 JACQUES Roland A® 922-4219

PURITAN RD

FROM 106.5 DODGE NW AND E TO 12 SALEM RD N ZIP CODE 01915

3 No Information
4 GIBSON Barry 927-5006
7 ARRINGTON George H® (2) 922-6824
7 ARRINGTON George III 922-6824
8 BRADLEY John A® 922-9122
9 BRIGGS Richard S® (2) 922-2159
10 HARRISON James R® (4) 922-7279
11 FARLEY Richard E® 927-6767
12 No Information

PILGRIM RD ENDS

14 BUCKLEY Frances M® 922-9454
15 RALLO Francis P®

(Cont)

© 1985 Johnson Publishing Company, Inc.

PURITAN RD (Cont)

16 KIRKPATRICK Charles F® (7) 922-4893
17 GOGGIN F V 922-5148
18 McVEY Catherine F® 922-1515
18 BARTLETT Frances M 922-1515
18 McVEY Mary C 922-1515
19 ALBANO Emilio J® (2) 922-8546
19 ALBANO John 922-8546
21 THERIAULT Paul R® 922-3243
23 PIETRINI John Jr 927-7325
24 JALBERT Leo P® (3) 927-2722
24 JALBERT Paul 922-8197
30 LARSON Richard H® (4) 922-0865
32 STOUGHTON Roger K® 922-3021

PUTNAM

FROM 145.5 DODGE SE THEN SW AND SE TO 34 ALBANY CIR ZIP CODE 01915

3 POIRIER Adrian R® (2) 927-1930
6 RUSSELL Daniel Mrs 922-2638
7 PEABODY Gilbert B® 922-3313
8 No Information
14 GOODHUE John A® 922-7358
18 MARTIN H Thomas® 922-5646
19 CANTWELL John W® (4) 922-5524
21 GLIDDEN Mary J® 922-5652
24 THIBAULT Jane M® 922-7394
25 SMITH Cassenger G® 922-1431
25 SMITH Catherine A® 922-1431
26 No Information
28 HALL Arthur A® 922-0685
29 CONRAD Lois T® (2) 922-5448
30 COLANTO Joan E® 922-2069
30 COLANTO Michael H® (2) 922-2069
30 COLANTO Suzanne 927-6080
31 STEVENS Charles K® 922-1696
31 STEVENS Laurel 922-1696

WALNUT AV ENDS

40 DOWNING Edward J® (4) 922-7505
43 DONAHUE Richard W® (4) 922-8705
44 DeSANTIS Joseph E® (2) 922-4831
44 DeSANTIS Caren 922-4831
45 WILLIAMSON Robert P (4) 927-1838
47 DAVEY John E® (2) 927-1461
49 LITKA Mark R 927-3917
51 SMITH Hugh P® 922-6178
51 8ERKELEY B 927-2972
51 8LAIS Cheryl 927-2972
51 (#A)8ERKELEY Ludlow J® 927-2009
53 FREEDLAND Gerald M® (4) 927-0593
55 N I S NUTRITION COUNSELING 922-0585
55 TIBERIO Henry R® 922-1678
56 ANDERSON Frederick T® (2) 927-3192
56 ANDERSON Susan 927-3192
58 EISEN Albert G (5) 927-4831

OAKMONT RD ENDS

60 (res)JULIAN Raymond W® (2) 922-2290
61 No Information
62 O'GRADY Kevin E® (2) 927-3916
63 LaPOINTE Robert E® (2) 922-6831
64 SILVEIRA George P® 922-2382

QUINCY PK

FROM 27.5 LOTHROP SE TO BEVERLY POND ZIP CODE 01915

1 CASSOLA John C® (2) 922-4973
1 CASSOLA Richard E 922-4973
2 DELLAFERA Mark D® (2) 922-3510
2 LEUSSING Daniel L 922-5365
3 GALINOS Christopher® (3) 922-9026
4 SCOLA PAUL S DR 922-0855
4 GIL8ERT Eleanor B 922-0956
4 (res)SCOLA Paul S DDS 922-6225
5 No Information
6 EARL Paul H 922-4167
6 EARL Paul H 922-4211
7 LOHNES Daniel M® 922-8653
7 LOHNES Ruth C 922-8653
9 PRIDE Frederick® (3) 922-1077
9 OBERLANDER William L 922-0729
9 ZEITZOFF Samuel 922-4774
10 BADESSA Robert S® (4) 927-1129
11 HAWKES James 8® (3) 922-7390

RADCLIFF RD

FROM 51 COLGATE RD W TO 10 OBERLIN RD ZIP CODE 01915

2 ORGETTAS L M® 927-2632
3 SHORT 8ruce K® 927-2069
3 SHORT Donna L 927-2069
3 SHORT Kenneth 927-2069
3 SHORT Robert 927-2069
4 SMALL W J 922-5415
5 HAGAN Albert J® 922-8407
6 DECLERCQ Alphonse L® (2) 922-6320
7 GREGORY Robert W® (4) 927-5027
8 DOW Warren® (4) 927-7041
9 MIGNEAULT Henry F® (4) 922-8497
9 MIGNEAULT Glen P 922-8497
10 ARMSTRONG Carl S® (2) 922-2085
11 EGAN Paul L® (3) 927-3967
13 HOLLORAN C Michael 922-9332
14 DONAHUE Marie T® 922-5944
14 DONAHUE Richard 922-5944
15 GLENFIELD George E® 922-0882
17 GOLDBERG George® 922-3648
17 GOLDBERG G 927-4650
17 GOLDBERG Philip A 922-3648
18 COLEMAN John W® (2) 927-6653
18 COLEMAN Christel 927-6653
18 COLEMAN Melissa 922-2587
19 CARR Forrest W® (2) 922-6063
20 8AIN N M® 927-1440
21 WORTHEN Reed A® (4) 927-6295
22 BESSE Bryant 8® 922-8820
22 BESSE Brian D 922-8820
22 8ESSE Gregory A 922-8820
23 8ARRY John J® (2) 922-0791
23 FIELD Sharon 922-0791
24 CLARK Robert A® (2) 922-6090
25 8ROLL Onufry J® (2) 927-2896
25 8ROLL David C 927-2896
26 8EAULIEU J Orville® 922-7447
26 8EAULIEU Mark A 922-7447

RAILROAD AV

FROM 116.5 CABOT NW BEYOND RANTOUL TO 11 PARK ZIP CODE 01915

8 AUTO DYNE CORPORATION 927-2277
8 IMPORT PART DISTRIBUTORS 921-0190
9 MURPHY MILDRED CORSET SHOP 922-4786
11 HANSEL & GRETEL 927-8003
11 CARUSO Phillip J (2) 922-3075
11 LESLIE L B 921-0603
11 (#D)BURNETT R W 921-0683
15 GUNN Helen 921-0505
15 GUNN Peter 921-0505
15 SHARKEY M S 922-3641
18 DEAN John H® (2) 922-0690
19 GERAS Michele (3) 927-7472

ELM ST BEGINS

22 SULLIVAN Marion® 922-3469
22 TILLSON Anna C 922-4799
25 HEALEY Phyllis M 922-1231
26 McNAMARA James M 922-4691
28 LeCLERC Lawrence P 927-7066
28 TOWEY James 927-4240
29 McNEIL Paul J 922-8010
30 80GART E 927-9053
30 CHUNG Tai 922-4303
30 LEBRO Gregory J 927-7591
32 CROSSAN Connie W 927-2971
32 KINIRY George F Jr 922-2404
32 Le8LANC Jeffrey G 927-5839
32 MAKOWSKI Konrad 921-0573
32 NUGENT Robert 927-7752
32 SONIER Kathryn 922-7893
32 TOWNES Richard R (2) 927-4785
32 TRUONG Phat Nguong (2) 927-8178
32 TRUONG Van 927-8178
32 WALTER May E Mrs 922-9364
32 WENDLING Peter 927-3492
32 (#A)NICKERSON Ann E 927-0670
32 (#9)YOUNG Mark J 922-2077
32 (#10)No Information
32 (#28)No Information

HIGHLAND AV ENDS

37 HUSH HOT LINE 927-9387
37 ALEXANDER James R 927-4647
37 GAGNON John 927-1662
37 HARVEY C 922-7414
37 JACQUES Andre 922-0851
37 PRATT Janice 927-3297
37 PRATT John III 922-0526
37 RENARD Gary 927-8539
37 RENARD Gary R 927-9387
39 MacIVER Eleanor J 922-4457
39 MULCAHEY Irma J 922-1883
39 RICHARDSON Milton 922-6952
39 TARSOOK M (2) 922-2797
39 (#10)CONWAY Irene 922-2689
40 TIVNAN Joseph F® 927-5025
40 GRANT Hazel N 922-3619
40 LEE Alva P 922-7037
40 MORGAN Claude A (2) 922-1873
40 SHAW Lawrence 927-3081
40 (#2)FRASER J 927-9291
40 (#7)ANDERSON Rosemarie 922-4778
40 (#8)GORMAN Helen F 922-1826
40 (#10)THORNTON Joseph W 927-3704
40 (#11)TAYLOR Stella 922-6658
42 HALLA Robert M 927-1298
42 STEBENS E J 927-3630
42 WARD Kenneth S 927-4637
42 WARD Steven M 927-4637
42 YARRISON Robert C 922-7639
42 (#5)No Information
43 FLINT Charlotte C® 922-8839
45½ EMMONS John E 927-2989

MOULTON CT BEGINS

47 AMERICAN CHIMNEY SWEEPS 922-1654
47 THERIAULT L 927-8174
47 WILLIAMSON Robert J 922-1654
48 NORTON Thomas J® 922-3833

HARDY ST ENDS

49 HUSSON Ralph D G (2) 922-0854
49 NICHOLS Louis J 927-8186
49 SALVATORE J 927-1230
49 YOUNG Phil 927-8188

RANTOUL ST CROSSES

RANTOUL

FROM 32 CABOT NE BEYOND LENOX TO 380.5 DO ZIP CODE 01915

6 ANDERSON Steven K 922-5795
6 BRENNAN Theodore F Jr (2) 922-5795
6 STEEN M A 927-6459
7 COLORADO BEEF COMPANY 922-8332
7 DESMARAIS PLUMBING CO 922-4237
7 GOLD8ERG ENERGY MANAGEMENT INC 922-8900
8 TARDIFF HECTOR E 922-3957
8 TARDIFF Hector E 922-3957
10 AYLWARD C F ASSOC 927-0351
10 WARNER REALTY 922-0136
11 (rear)CASPER SCRAP METAL CO 922-4699
12 RICE Ann Mrs 922-0913
14 PITU Michael (4) 927-9231
16 OGRENI Victor M® 922-1726
18 MOODY Lawrence M® (3) 922-0542
20 MORINE Marguerite A 927-4148
22 COTTIER Francis John 922-2334
22 GESING John M (2) 922-1781
22 MABRY Karen 921-0236
24 BORR Peter 922-9137
24 MAGLIO Nicholas 927-6020
24 OTICO Alan 927-4881
29 KIRKPATRICK N 927-8697
29 STELCHOOK Brian 927-7305
30 D L'ITALIEN CONSTRUCTION CO 922-8516
30 GUTTERS UNLIMITED 922-8516

SCHOOL ST CROSSES

BROWN SQUARE

34 REYNOLDS Dana (3) 922-7539
34 SHACKELFORD Sharon Mrs 927-0805
38 CLASSIC COACH LIMOUSINE SERVICE 922-9823
38 D-LITE DONUT SHOP 922-9823
38 RICH & WINDY'S D-LITE DONUTTS 922-9823
38 PRINCE Ronald 927-7563
40 LANTZ PAUL 922-8552
40 LANTZ Paul E® (4) 927-3283
45 EDWARD A8RAHAM SCHOOL 922-2446
45 SCHOOLS BEVERLY CITY EDWARDS A8RAHAM SCH OFC 922-2446
45 SCHOOLS BEVERLY CITY EDWARDS ABRAHAM SCH ADJUSTMENT CONSLR 927-4343
50 ZAMPELL 8ROTHERS CONSTRUCTION INC 927-0401
50 ZAMPELL DEVELOPMENT CO 927-0118

EDWARDS ST ENDS

58 ACCENT PAINTING CO INC 922-8380
58 AUSON CORPORATION 927-4231
58 8EVERLY TOOL & CUTTER GRINDING CO 922-4173
58 CIRCUIT LINES 927-3322
58 COUSINS MACHINE CO 927-5718
58 CREATIVE CATERING 921-0448
58 CREATIVITY INC 927-3174
58 DANVERS ENGINEERING INC 927-0897
58 LECTROX CORPORATION 927-4231
58 MAGIC CARPET COMPANY INC 927-7200
58 SPECO INC 927-4311
81 FAY SUBARU 927-4867

FAYETTE ST ENDS

88 8ENEDETTI Mary 922-2642
88 DiGIUSTINO David 922-7268
88 DiGIUSTINO J F (2) 922-7268
90 No Information
95 AUDIOPHONICS INC 922-6420
95 PRECISION ELASTOMERS INC 922-4155
95 (rear)STALEY WOODWORKING INC 927-1126
97 MITSUBISHI INDUSTRIAL SEWING MACHINES 922-2611
97 PORTER SEWING MACHINES INC 922-2611
100 PAOLILLO Emilia® 922-2269
100 PAOLILLO Carl Jr 922-2269
100 PINCIARO Rocco L (2) 922-9430
102 FOREIGN AND DOMESTIC AUTO 8ODY 927-2220
112 MALCO PRODUCTS 922-0159
112 TERZAKIS BROTHERS INC GETTY SERVICE STATION 922-0159
116 LaFIESTA 922-9748
116 8OUDREAU Joe 927-9514
118 KNIGHT Kevin J 922-0702
118 PISANI Rosemary J 927-2107
119 BEVERLY AUTO BODY 927-1115
119 THRIFTY RENT-A-CAR 927-7338
122 PISANI'S MARKET 922-0640
124 HOUGHTON David F 927-7153
124 KAVANAUGH Lucille A 927-6507
128 HERRICK Lawrence E 922-0588
128 NEWMAN John W 922-6933
131 NEW ENGLAND DIVERS INC-SHOWROOM 922-6951

PLEASANT ST CROSSES

134 LAMPERT'S SPORT SHOP 927-0550
134 NEW ENGLAND FASTENER 927-8677
136 WEAVER GLASS CO 922-5511
140 BOWN George H 922-0293
145 THOMAS FORD AUTO BODY 927-8200
146 THOBER E F 922-8003

RAILROAD AV CROSSES

151 US POST OFCS BEVERLY MAIN OFC 922-1045

BROADWAY CROSSES

174 RICHDALE DAIRY STORES INC 922-9343
175 BORAH'S 927-1212
181 MASTERS TV INC 922-4393
194 WINER BROTHERS INC 922-2300

WALLIS ST CROSSES

202 NEMCCO 927-7776
202 NEW ENGLAND MAINTENANCE CHEMICAL CO 927-7776
204 No Information
206 STAGECOACH TAVERN 927-2028
206 CRAIG Richard R 927-3052
210 BIRMINGHAM Marie 922-5260
211 A A A RENTAL SERVICE 744-8701
211 THOMAS FORD SALES INC-SALES & SERVICE 922-0059
211 THOMAS FORD SALES-PARTS DEPARTMENT 922-5311
212 SACO Carole 927-6169
212 (#1)No Information

BOW ST CROSSES

214 RODDEN EQUIPMENT & SAFETY SUPPLIES 927-4515
215 JACLEN TOWERS 927-6500
215 SHAY George F® 922-0509
215 ALLEN Ray F 922-6820
215 ALLEN Ray F Sr 922-6820
215 8ILODEAU Leo A 927-5571
215 8OUCHARD Alice 8 Mrs 922-3516
215 BUTLER Joseph E 922-1263
215 8UTMAN Harold S 922-9080
215 CANNON Elwin L 922-7770
215 CLARKE Doris L 927-6010
215 CRISTO John 922-4980
215 DeCENZO Anita J 922-2987
215 DUBOIS Agnes M 922-8487
215 ELLSWORTH Joseph C 927-8311
215 FIELD Charles 922-6695
215 FIGURACION R M 927-5605
215 GIL8ERT Norman S 922-4689
215 HASKIN M L 922-6768
215 JASON Jesse W Sr 922-1979
215 LeBLANC Antoinette 922-1633
215 LOISELLE Reginald 922-2899
215 MANCINI William J 927-6817
215 PEART Emma L 927-2947
215 PIANA Della 922-3454
215 PILLSBURY S O 922-5079
215 PITREAU Alma 927-4876
215 PITREAU William 927-4876
215 ROCCIO Arthur J 927-7679
215 SANTACROSS Edith A 922-0718
215 SAVAGEAU Ellen M 922-5587
215 SECONDIANI Biagio 922-1858
215 SHANAHAN D R 927-0955
215 SHEPARD Ernest C 927-2738
215 SMITH Melva S 927-0398
215 SPEAR Eugene E 927-8147
215 STANDLEY C L 922-1708
215 TOLVANEN Reynold 922-7494
215 WAGGOTT William O Mrs 922-4099
215 WILBY Ethel M 922-8765
215 YOUNG Ralph I 922-9464
215 (#101)OUELLETTE Joseph Oscar 922-0626
215 (#102)RIMARI Victor 922-5263
215 (#105)McGORMACK Lilian G 922-1681
215 (#107)CROSBY Florence 922-4592
215 (#111)ANDERSON Harmon G (2) 922-1336
215 (#114)STEWART Earl 927-7767
215 (#200)HAZELL Anita M 927-0059
215 (#202)No Information
215 (#204)TOLVANEN Kathleen E 922-7494
215 (#206)SILVA Ruth Constance 922-5950
215 (#207)CHOQUETTE Irene 927-8037
215 (#207)CHOQUETTE Yvonne 927-8037
215 (#209)GILBERT Sarah 922-4689
215 (#212)BULGER Julette 927-7545
215 (#214)CROCKER Marion L 921-0421

(Cont)

© 1985 Johnson Publishing Company, Inc.

RANTOUL (Cont)

215 (#215)SAGER Agnes W.....922-2978
215 (#300)MADORE Robert J (2)...922-8712
215 (#301)No Information
215 (#302)FLYNN John E (2).....927-1448
215 (#303)YUDOW Joseph.....927-2702
215 (#304)BARRY Kathleen J.....927-0150
215 (#305)STANCHFIELD Perley A.....922-1456
215 (#312)CARNEVALE Margaret...922-9288
215 (#313)KENNEDY Mary M.....922-4937
215 (#314)No Information
215 (#315)No Information
215 (#400)GERRY Elizabeth C.....927-3287
215 (#402)AKERSON Walter (2).....922-8394
215 (#403)LEARY Marie J.....927-6652
215 (#405)PRDULX Liane A.....922-0929
215 (#406)STACEY Walter E.....922-3548
215 (#409)SHOALS Jack V.....927-2177
215 (#410)TUPPER Lois M.....922-0135
215 (#413)COHEN Edith.....922-4987
215 (#414)CARLMAN Helen.....927-5579
215 (#500)NAUSS Frances C.....927-7729
215 (#502)FUGERE Germaine.....922-8270
215 (#505)PERRY Arthur J.....922-4153
215 (#507)BEAULIEAU Rose L.....922-6813
215 (#508)GILDART Eleanor P.....927-0547
215 (#509)PILLSBURY Harriet.....922-0820
215 (#511)TUFF Lindsay G (2).....927-9028
215 (#512)No Information
215 (#514)PETTIPAS Vira.....922-2708
215 (#515)WATSON Charles.....922-4729
215 (#604)KENNEDY Helena.....927-4768
215 (#605)HENNESSEY Hazel.....927-3039
215 (#606)KNICK M Gladys.....927-3279
215 (#608)No Information
215 (#609)WALTDN Dora.....927-2494
215 (#610)WEEKS Margaret G.....927-5256
215 (#611)HUTCHINS Palmira.....922-8702
215 (#612)GIBBER Eva.....927-4140
215 (#613)TERRY Winifred R.....922-6923
215 (#614)TWEEDIE A M.....922-0229
215 (#711)No Information
215 (#712)SANGSTER Edward D....922-1809
215 (#715)HULL Ralph (2).....922-0827
220 MOODY L B COMPANY.....922-2203
230 No Information
232 McNEIL WALTER & SON.....922-0215
236 McNEIL'S AUTD BDDY.....927-7161

HOME ST ENDS

238 WHITNEY William D.....927-9133
240 SUNRAY BAKERY.....922-1941
242 (2ndflr)CARON Erik.....927-5333
242 (2ndflr)JULIEN Dan.....927-5333
245 COTTER Debra.....927-1292
245 CDTTER George E (4).....927-1292
246 GAY Roger W.....922-1766
248 JANICKI Frank.....922-6798
250 No Information
251 BZDULA John J®.....922-3522
251 CORNING Eugene P (2).....922-5790
251 NELSDN Herman L Jr (2).....927-3388
252 MacKENZIE Aimee (2).....922-7645
252 MERCALDI Paul Jr.....922-3562
252 (rear)HDUSE DF AUTD SEAT CDVERS CD.....927-11D4
253 B E V TV CABLE CHANNEL 6..922-3485
253 CDNTINENTAL CABLEVISION DF MASSACHUETTS INC.....927-2288
258 WINE CELLAR.....927-6668
260 BDDKHDLZ Scott.....927-8645
260 LYNCH Thomas.....922-6260
260 OCHOA Carlos.....927-41D2
26D SUPPLE Patricia.....927-6693
260 SUPPLE Susan.....927-6693
260 WLASUK P.....927-9635
26D (#2D)No Information
261 LeBLANC Agnes Mrs (8).....922-3D31
261 LeBLANC Ida A.....922-1284
262 No Information

FEDERAL ST CROSSES

265 (#A)CDRELLI & CD.....922-441D
267 STANTDN Edward Jr.....922-2143
268 GLORIA FOOD STORE.....922-3613
271 WATSDN Arlene
273 CHIN Harry.....922-7017
275 SULDENSKI Cindy.....922-2607
277 MICHAEL'S FLDOR COVERING CO.....927-5711
278 LIGHTHDUSE CAFE.....922-9732
278 TADIELLD Lino (3).....922-8637

RIVERSIDE ST BEGINS

282 BEVERLY GLASS CD.....922-2123
287 ANTIQUE WDRLD.....922-5118
288 TERZAKIS George.....922-2188
288 TERZAKIS John.....922-2188
289 AUTOMOTIVE WORLD.....927-7D47

POND ST ENDS

290 TANNER WALTER S.....922-7452
290 TANNER Walter S.....922-7452

PASOLINI SQUARE

293 RANTOUL PHARMACY INC.....922-2478
294 ABDRN Susan R.....922-4715
295 No Information
297 CHEF INCORPDRATED THE.....922-9720
299 ATLANTIC HOUSE DF PIZZA..927-7303
300 MERSON Frances A.....927-5155
301 STATHAKDPDVLOS John.....927-9354
301 TOLIDIS Kostintinas.....922-2880
302 BARTER R J STAMPS & CDINS.....927-2372
304 ITALIAN COMMUNITY CENTER INC.....922-9833
309 StHILAIRE C®.....927-6894
309 CRDSS Gail.....927-1798
309 PELLETIER June.....922-6957
309 (#2)No Information
311 RANTOUL HARDWARE.....922-1036
313 CUE STICK LDUNGE.....922-9586
315 CROSS Donald.....927-9319
315 L'ITALIEN W R.....927-8298
315 L'ITALIEN W R.....922-012D
315 ZAITER Joanne R.....927-7324
315 (#4)No Information
315 (#5)THERIAULT James
315 (#6)ZAITER JoAnne.....927-7326
316 COAST LADDER & EQUIPMENT.....927-4100
316 UPCDA-URETHANE PROCESSING CORPORATION OF AMERICA.....922-D225
317 CHERRY Ernest.....922-6706
319 CARMELO'S PIZZA HOUSE.....922-1309
321 NELSON Lorraine®.....927-7170
321 BARR J E (2).....922-3414
321 JDHNSON Frederick G.....927-2742
321 NEWCOMB Monica.....922-0752
321 (#3)No Information
321 (#4)MORSE Patricia M (2).....927-2742
321 (#5)No Information
323 Vacant
324 JUNE'S ANTIQUES.....922-7785
325 No Information
327 ACKER T E.....922-3184
327 BLINN Bonnie.....922-2428
327 BURGER William J.....927-9413
327 CAMBELL Lisa.....922-3184
327 CERHAUGHTON John (2).....927-7125
327 CDURTNEY Richard F (2).....927-5357
327 CYR Elizabeth.....927-6153
327 ERNEY Robert (2).....927-8597
327 GUBERMAN A.....927-9048
327 JDNES Robert A.....927-6153
327 KIESLING Robert.....927-1805
327 PARISI Dana.....927-3028
329 DIGBY REALTY TRUST.....921-0626
330 PIZZANO ANGELO SIDE WALLING.....922-6666
330 STERLING MDDERNIZING INC.....922-6666
332 CRDSSMAN Stewart M
335 RICHARD'S PACKAGE STORE INCDRPDRATED.....922-9655
341 DI PADLD GLASS CD.....927-D222
341 DiPADLD WILLIAM P.....927-D222
341 BECK George E.....927-847D
342 LITTLE JDHN'S PDDR BDY SUB SHDP.....922-7771

WEST DANE ST CROSSES

346 RICCI'S MARKET INC.....922-2802
348 No Information
350 NDRTH SHDRE UPHDLSTERING CD.....927-2488
352 VITDLO ALPHONSE BARBER SHDP.....927-3894
352 (#2)CDNDDN William R Mrs.....927-3884
354 DCCHIPINTI Orazio E.....927-5421
355 FREDDIE'S RESTAURANT.....922-D942
356 PDRTELANCE SIGN CD.....922-7572
364 BURNER SUPPLY CDMPANY INC.....922-5996

CREEK ST BEGINS

374 KRISTIANSEN Terie.....927-4612
38D CDLLINS Joseph (2).....922-5377
380 REID Harriet.....927-8D67
381 KELLY RDLAND D DATSUN.....922-1405
386 VANDI Rose M®.....922-4606
386 D'AMATD David H.....922-7D53
39D MacDDNALD Wendy.....927-9826
394 ELLIDTT Bruce R.....922-7628
394 FDSS Donald.....927-7265
394 MAXWELL James.....922-2243

ROUNDY ST CROSSES

398 GRIEVE-CARLSDN Gary (2).....927-4973
4DD DOLAN Paul F (4).....922-1518
4DD HUDSDN William.....922-2901
4D1 RANTOUL CREDIT UNIDN.....922-3441
4D1 UNITED ELECTRICAL RADID
4D6 McGILVARY John H® (2).....927-4815
406 DEMPSEY Jane L (3).....927-5805
4D6 McGILVARY Andrew.....927-4815
406 McGILVARY James B.....927-4815
41D PAUL'S LDCKSMITH SHOP.....922-6527
412 PISA Anthony.....922-7948
415 BEVERLY CITY HEALTH DEPT DENTAL CLINIC.....922-2895
415 SCHOOLS BEVERLY CITY BEADLE SCH ADJUSTMENT CONSLR.....927-5522
415 SCHDDLS BEVERLY CITY BEADLE SCH DFC.....922-0491
416 SULLIVAN Maureen.....921-0589
418 DEBRA'S STYLE DN HAIR SALON.....922-9483

ELLIOTT ST CROSSES

428 CENTURY NORTH SHORE BANK & TRUST CO.....927-9110
434 DAVIS DRUG CD INC.....922-2957
436 HINCHEY Francis.....927-3974
436 MAGUIRE Ralph E.....927-4715
436 WHARY Hattie M.....927-7327
437 BEST GAS.....922-9047
438 No Information

CHESTNUT ST ENDS

445 CLASSIC CARS LTD.....927-5445
445 JADON AUTDMOTIVE.....922-9561
445 MICHAEL'S AUTO BODY DF BEVERLY.....922-9544
445 JADON Isuzu.....927-5445
453 NORTH SHDRE CARPET.....927-3433
453 RAINBDW MOTORS.....922-4442
457 FAMILY SLEEP SHDP.....922-0200
457 WINDKUR Joseph®.....927-6499
457 DAVIS Michael A.....922-1851
461 O'NEIL Derek C.....927-9814
461 PSZENNY M.....927-7271
461 WHITNEY David C.....922-9005
461 (#4)SMITH Helen.....922-7865
461 (#4)SMITH Mary.....922-7865
465 BRITTON W W INC.....922-2358
465 BRITTON W W INC.....927-0500

SUMMER ST ENDS

473 CARVEL OF BEVERLY.....927-6788
474 DePIERD'S EXXDN SERVICE...922-3541
478 DiLORENZO Antoinetta®.....922-3355
480 (#A)JDHNNY'S BARBER SHOP.922-4438

MYRTLE ST ENDS

484 FRIENDLY ICE CREAM SHDP..922-8808
485 ADAGIO.....927-1765
485 ADAGIO HAIR SALON.....927-1765
485 CONNELLY C.....922-4185
485 FARRELLY Thomas.....921-0110
485 YETTS Valentine.....927-7306
488 BRITTON Wayne W.....927-6084

LENOX ST ENDS

490 RICHARD Alice H®.....922-1271
490 BROKVIST Victor.....927-1524
490 DURGIN Thomas A.....927-0014
490 GLIDDEN Earl T.....927-9057
490 GOFF Butch.....927-6757
490 HARRISON Roger.....927-6676
490 HILDEBRAND Mike.....927-4025
490 HDWE Susan.....927-6853
490 StCYR Frank G.....922-1058
490 TREMBLAY R L.....921-0333
491 SAVIND Antonia®.....927-0651
491 SAVIND Frank.....927-0651
495 BERNARD Linda L.....927-6742
495 McHALE John F (2).....927-3204
495 McHALE Richard A.....927-32D4
497 MARCONI RADID & ELECTRDNICS.....927-0646
497 HAGEN John P.....927-6806
497 LeBLANC Richard R.....922-7464
498 BURGER KING.....922-9333
499 SEVENTH DAY ADVENTIST CHURCH.....927-4066
503 No Information
504 RECDRD RACK THE.....927-8D32
5D5 No Information
5D7 JOE'S PIZZA.....922-4492
5D7 VICTDRY INN.....922-4492
509 RANTDUL TAILDRING SHDP....922-4306

RAY

FROM 32 CROSS NW TO 235 E LOTHROP ZIP CODE 01915

3 No Information
5 JUHOLA Carl® (2).....922-5685
5 AUGER Peggy.....922-5685
5 PRIDE Brian (2).....922-5685
7 BURKE George H® (5).....927-1941
9 RATTIGAN John E® (3).....927-1968
9 GRANT Joseph H.....927-1466
9 RATTIGAN Diane.....927-1968

RAYMOND AV

FROM 90.5 DODGE NW BEYOND BERKELEY AV TO DEAD END ZIP CODE 01915

1 LAURANZAND Doris.....922-5843
2 DEMULE Joseph (2).....927-6D15
7 LISZKD Walter S® (2).....922-2944
8 MASCIDLI Nuncio® (3).....922-4469
8 INNOCENTI Theresa.....922-6425
8 MASCIDLI Nuncio Michael.....922-4469
10 No Information
12 FDRSSTROM Heino A®.....922-681D
15 SOUTH David C® (3).....927-3009
2D HDLLAND W Charles®.....922-3964
22 DRISCOLL Daniel M® (2).....922-5022
22 DRISCDLL Michael L.....922-5022
22 DRISCDLL Patricia.....922-5022
23 WARREN M L.....922-5306
24 CRISTOFDRD Bernard P® (8)...922-7851
25 BOTTE William R® (5).....927-1907
27 SABELLI Frank P®.....927-D389
28 POWELL Joseph R® (2).....922-5194

BERKELEY AV BEGINS

32 FLEMING Arthur L® (2).....927-4581

RED ROCK LN

FROM 197.5 DODGE SE BEYOND NORGE RD TO DEAD END ZIP CODE 01915

1 No Information
4 STICKENS H W®.....922-8986
5 KIRSCHNER Herman K® (2).....922-5548
10 HARWOOD William B®.....922-5499
10 HARWDOD James.....922-5499
11 STERLING Lester O® (2).....922-0590
12 SCHOFF W Lincoln Jr.....921-D248
14 LEE Everett®.....927-0710
16 DDW Lillian B®.....922-5490

NORGE RD BEGINS

17 HANCDCK John A®.....922-5069
19 TERRY John Clarke® (3).....927-3199

REMICK AV

FROM 1.5 SHORTELL AV N TO 32 GARFIELD AV ZIP CODE 01915

4 BURKE George F C® (2).....922-6747

RESERVOIR RD

FROM SOHIER RD SW TO DEAD END ZIP CODE 01915

7 PLAYOFF CLUB.....927-0920
7 PLAYOFF RAQUETBALL-HANDBALL CLUB THE.....927-0920

REZZA RD

FROM 32 HASKELL NW TO DEAD END ZIP CODE 01915

2 CICCHETTI David E.....927-5439
4 BALTER Keith® (4).....922-5351
7 BUCCI Robert A® (2).....922-4983
8 AMBRIFI Renato J® (2).....922-9340
9 FREEMAN Martin J® (3).....927-3953
9 FREEMAN Christine.....927-3953
9 FREEMAN Kathy.....922-5488
11 AMBRIFI GUY A SON.....922-6633
11 AMBRIFI Guy A® (2).....922-6633
11 LARCOM Richie.....927-2362
13 REZZA Rocco®.....922-7330
15 No Information
17 SPIRIDIGIOZZI John J.....927-8737
19 SPIRIDIGLIOZZI Rose E®.....927-0417
21 SPIRIDIGLIDZZI Samuel®.....922-4711
21 SPIRIDIGLIOZZI Don.....922-4711
22 DUNN Christopher L® (4).....922-9124
30 REZZA Anthony.....927-0492

RICHARDS RD

FROM 9.5 OAKHURST RD SW TO 8.5 ROY AV ZIP CODE 01915

1 VAGDS David® (4).....922-8372
2 LEDERMAN Sumner® (4).....922-1232
3 MAGNUSDN Henry A® (2).....922-3742
4 CDRMIER L Allan® (4).....922-2166
5 KNIPE Jay D® (2).....927-6148

BUTTERWORTH RD BEGINS

7 ADAMS Robert K® (2).....922-4234
8 DESMOND Frederick J®.....922-7907
9 HUBBARD Danny C® (4).....922-8773

NORTHWOOD RD ENDS

10 GROGAN John W® (2).....927-1393
1D JANDTTA K.....927-1393
12 TDBYNE LeRoy C®.....922-6D58
14 GULBRANDSEN Richard E® (2).....922-3097
14 GULBRANDSEN David.....922-3097
14 GULBRANDSEN James.....922-3097

ROY AV ENDS

RIDGEWOOD TERR

FROM 18 THOMPSON RD SW AND NW TO 17 PALMER RD ZIP CODE 01915

3 BUTLER Joseph E Jr.....922-6857
5 BRAY John S® (2).....927-1770
5 BRAY John S II.....927-177D
6 HEPBURN John G Jr® (3).....927-2780

RINDGE

FROM 36 AMHERST RD SW TO 39 COLGATE RD ZIP CODE 01915

1 WILDERMUTH D C.....927-1464
2 BLISS Richard E® (3).....927-2223
2 BLISS Scott E.....927-2223

(Cont)

RINDGE (Cont)

3 O'NEILL Laurence J 922-4669
4 SINDONI Armand J® (3) 927-0733
4 SINDONI Christopher 927-0733
4 SINDONI Gina 927-0733

RIVER

FROM 20.3 SCHOOL NE BEYOND BRIDGE TO 102 FEDERAL ZIP CODE 01915

4 TUCKER Joseph E® 922-2947
4 TUCKER Joseph 922-2947
6 WILLIAMS Mark J 927-1290
9 GRANT E 927-6525
10 KENT Richard A (3) 927-2313
15 WATSON'S TRANSMISSION 922-4637

WEBBER AV BEGINS

17 ATLANTIC TRACY INC 927-3226
19 ATLANTECH FOREIGN CAR SERVICE 922-9599
19 SHERWOOD WELDING CO 922-0278
21 STEPENUCK William® 922-5523
25 MARCOLINI John F 927-9419
25 (#4)BEAULIEU Norman 922-2310
25 (#4)BEAULIEU Norman (2) 922-2310
27 PACKARD E W INC 922-0359
29 GARDEN CITY AUTO BODY 922-0931
35 McMURPHY'S CHOWDER CO INC 927-0147
44 BOSTON GAS 321-3500

PLEASANT ST ENDS

56 ASHORE STORAGE 927-5500
56 WELCH MACHINERY CO 927-5500
60 H G MACHINE 927-7079
60 INDELCO INC 922-5141
60 MANREPS-VIP 927-1660
60 WOODMAN ENGINEERING INC 927-6441
60 (rear)DESMOND YACHT YARD 927-1522
82 KNIGHT LUMBER MARTS 927-0032
88 RYAL SIDE AUTO CENTER 922-9540
90 No Information
97 SHORE SALES CO 922-3427
98 KEGLER'S DEN 922-6755
100 8OWL-O-MAT INC 922-1140

BRIDGE ST BEGINS

RIVERSIDE

FROM 280.5 RANTOUL NW BEYOND PARK TO 50 LAWRENCE CT ZIP CODE 01915

PARK ST CROSSES

LAWRENCE CT ENDS

No listings on this street

RIVERVIEW

FROM 14 FOLGER AV SE BEYOND BASS THEN NE TO DEAD END ZIP CODE 01915

4 GORINI Robert F® (2) 922-5563
7 BEAULIEU Philip E® (2) 922-5467
7 BEAULIEU Carolyn 922-5467
8 MARTIN Robert S® 922-6461
9 MOORE Dana A® (4) 927-0818

BASS ST BEGINS

11 JUDD Sylvia® 922-3448
12 LEBEL Paul R
17 MARSHALL Wayne® 927-7651
19 SONNICHSEN Ann C
21 THIBODEAU CLAUDE 927-3217
21 THIBODEAU Claude R® 927-3217
27 CAMPBELL Harold A® (3) 927-3514
27 CAMPBELL Beth 927-5530
27 CAMPBELL Timothy 927-3514
28 KERR James L® (4) 927-8040
28 COMEAU Ann W 927-2188
31 CLARIZIA Peter T® (2) 922-3834
31 CLARIZIA Todd J 922-3834
32 BEOTE Michael® (3) 927-3011
33 PIECEWICZ Daniel C® (4) 927-3668
33 OVASKA Suzanne 922-2837

ROBB RD

FROM NELSON AV E TO WIRLING DR ZIP CODE 01915

1 8ELSON Donald E® (4) 927-3939
3 MILAN Charles A® (7) 922-1369
4 No Information
5 8ERRY Paul® (5) 922-6622
6 KOBIERSKI Chester 922-8759
7 COX Donald® (2) 922-5791
8 BISSEL Steve® (2) 927-4817
9 BRILLIANT Robert M® (3) 922-8890
10 TERILLI John A 927-4811
12 DYKE James® (3) 922-8524
14 JACKSON Dennis B® (4) 922-4812
16 O'NEIL James R® (3) 922-4181
20 ADAMS John L® (2) 922-3590

ROBINS RD

FROM TALL TREE RD SE TO DEAD END ZIP CODE 01915

1 NOCK Herbert T® (3) 922-6467
2 WINSLOW Donald C® (3) 927-1762
3 CRANE Stephen J 927-7543
4 O'BEIRNE Paul T® (4) 922-3446
5 MAGLIARO Peter J® (4) 927-4137
6 HADDAD NICHOLAS S 927-2718
6 HADDAD Nicholas F® (2) 922-7610
7 CAHILL Edward 922-4316
7 CAHILL William J 922-4316

ROBINSON RD

FROM HATHAWAY AV SE TO DEAD END ZIP CODE 01915

3 TINGLEY George H® 927-0680
4 BLOOM Martin S® (2) 927-0922
5 NORTHEASTERN LANDSCAPING 927-9843
5 StPETER Carol J 927-1092
5 StPETER David (5) 927-9843
7 AMBROSINI Frederick J® (3) 922-2298
7 AMBROSINI Louis F 922-2298
8 8LATCHFORD Elliot N Jr® (4) 922-3220
9 GABOURY John D® (2) 922-1013
10 TREANTOS Charles P® 927-1649
11 8RIGGS Richard G® (2) 922-5850
12 O'CONNOR Vail R® (2) 922-7225
13 EMOND Raymond® (4) 922-8128
13 EMOND Concorde 922-8128
14 MAVRAGIS Edward H® (2) 922-3991
15 GEBHARDT Richard J® (6) 922-6078
16 WALSH David A 922-5154
17 8OWEN Wayne® (4) 922-4194

RODERICK AV

FROM 100 BRIDGE SW TO DEAD END ZIP CODE 01915

6 ARENBURG Harold S® (2) 922-9354
6 ARENBURG Debra 922-9354
7 D'AMATO David H Jr® (3) 922-4997
8 MENESALE Kenneth 927-0783
9 ORECHIA Walter M
10 CONNOLLY Joseph J® (2) 927-0737
11 No Information

ROOSEVELT AV

FROM 513 CABOT E TO DEAD END ZIP CODE 01915

1 No Information
2 GARRY Vance R® (4) 927-4402
2 FAMOLARE Claire 922-8321
3 LEE Ann M 922-9224
4 O'NEIL Donald J® (3) 927-5437
5 TURNER Bruce W® (3) 922-7357
5 8ROWN David 927-7129
5 TURNER David 922-7357
5 TURNER Debbie A 922-7357
5 TURNER Mark A 922-7357
6 No Information
8 HOAK Roderick M® 922-7739
10 8RYANS M® 927-1790
12 TRASK Lyman E® 922-2892
12 LOWRY Lillian 922-3292
12 TRASK Nancy 922-2892
14 PETROSINO Michael 927-1839
15 8ALENTINE David L® 927-2376
16 KEARNEY Richard® 922-3987
18 SWART Pieter 922-4802
20 KALAPINSKI Joseph A® (2) 922-5127
20 KALAPINSKI Donald A 922-5127
20 KALAPINSKI Joseph A Jr 922-5127

ROPES

FROM 39 MILL N TO 46 SIMON ZIP CODE 01915

5 TOYE Robert F (4) 927-2533
6 No Information
8 No Information
10 SMITH William E

GRANT ST ENDS

16 8RUCE MacARTHUR & SONS CONTRACTING 927-1322
16 MacARTHUR Bruce A® (7) 927-1322
16 MacARTHUR Douglas 927-1322
16 MacARTHUR Michael 927-1322
16 MacARTHUR Robert 927-1322
18 MacARTHUR Dorothy 927-8416
20 RAGLE Wendy Anne 922-7465
20 (#3)ROSENBERGER Elizabeth Jean (2) 922-7465
22 EWING Darlene 922-4384
22 MURPHY Debra G 922-4384
22 WINSHIP M 922-3410

ROUNDY

FROM 322 CABOT NW BEYOND PARK TO B & M RR ZIP CODE 01915

BEVERLY CITY PUB WKS DEPT WATER MTCE DIV 922-6818
ACKERMAN Donald C (2) 927-9570
1 GELINEAU David 927-5365
5 McCARTHY Gerard 922-1593
7 ENGLEHARDT Robert L® 922-3319
7 ENGLEHARDT Robert W 922-3098
8 HOLMES Mark 922-1618
8 PAGE Lawrence 927-9334
8 (#2)MARKHAM Mildred E 927-2581
8 (#5)ROBINSON Martin (3) 922-3563
10 FOURNIER Arthur P® (2) 922-6137
11 STANCHFIELD Paul G® 922-0579
12 FLEMING James® (3) 922-4632
13 RICCI Adam M® 922-4436
13 SUTHERLAND Ralph 922-0455
14 8ELANGER Edmund J III® 927-2389
14 MADORE David H 927-6282
14½ POSTAL DELIVERY SERVICES INC 744-1820
14½ ROUNDY COMMUNICATIONS INC 927-7778
15 HEATH Ernest M 922-0876
16 PECCI Genevia® 922-8716
16 GREENESS Gary 927-8887
16 PECCI Roundy 922-8716
17 MENZIE Freda 927-4487
17 O'BRIEN Timothy 927-7231
18 GALLI Giuseppe® (2) 922-8355
18 HOLLORAN John L® (2) 922-4603
20 MANSON George E® (3) 922-0363
20 MANSON Diane 922-5802
20 MANSON Nancy 922-5802
21 PURDY Francis

MECHANIC ST CROSSES

22 PAPA Antonio E® 922-3558
22 WILKINS William J (5) 927-2821
23 LEDUC Charles J® (3) 927-0762
23 CIVITARESE Daniel A (3) 927-6325
24 MURPHY Joseph R Jr 921-0608
26 CURRIER W Roy® 922-7585
26 CURRIER Philip G 922-7585

CHASE ST CROSSES

32 MacFARLANE Carol M

RANTOUL ST CROSSES

38 ABBOTT J® (2) 922-3798
38 PELLETIER Mark R 922-1628
41 ADDUCI Christine 922-7831
41 ADDUCI Louis J (2) 922-7831
41 JACQUES Lilian C 927-2814
41 YESCALIS Cynthia 922-0287
42 MULLEN Richard® (4) 927-3861
42 MULLEN Laura 927-3861
42 MULLEN Veronica F 927-3861
43 KILTON Joyce 927-4597
43 O'LEARY Karen E 921-0217
45 AMERICAN ROOFING CO 927-3024
45 LYNCH M 927-3024
45 STACY E 927-9030
45 WILSON L 927-0392

PARK ST CROSSES

49 PASQUARELLI Romolo® 927-0996
49 PASQUARELLI Joseph G 927-0996

ROWELL AV

FROM 28 GREENE SW AND SE TO 45 LIVINGSTON AV ZIP CODE 01915

2½ SPINALE Richard J® (3) 922-5387
4 BERG Richard J Jr 922-0265
5 WUENSCHEL Daniel J (5) 922-7192
6 BLANCHARD Bruce D® (4) 927-6551
8 CROWLEY Carol R® 927-3640
12 RO8ERTS Leonard F® (4) 922-4366
13 PROULX Edward E® (2) 922-9462
14 CLARIZIA Mary Mrs® 922-0134
15½ BARR K 927-3135
15½ GILLIS Ron 927-3135
18 DuBOIS Albert® (3) 927-8637
18 Du8OIS Michael 927-8637
19 SULLIVAN Alan R (4) 927-0247
20 ANDERSON Eric C® (2) 927-1476
23 PRIANTE Manuel A® (4) 922-4940
25 LeBLANC Arthur N Jr® (2) 922-6776
25 GOOD Etta M 922-6776
25 Le8LANC Glenn 927-3663
27 BLANCHETTE Arthur J® 927-2496
27 BLANCHETTE Paul 927-2496
27 BLANCHETTE Yvette 927-2596
27 HENDERSON M C ....921-06[illegible]7
27 HENDERSON Michael G 922-1430
27 HENDERSON Muriel G 922-1430
28 CARMODY Roger® (2) 927-0870
28 BLANCHETTE Mark 927-0870
29 No Information
30 GREENLAW Ralph C Jr® (2) 927-6753
30 GREENLAW Richard S 927-6753
31 MALLETTE Albert N® (3) 922-8189
33 GIBSON Douglas J® 922-0423
33 TUCKER Bessie® 922-0423
33 RANDALL Bonnie (3) 922-0423
33 RANDALL Todd 922-0423
34 BRODERICK David C® (2) 922-1321
34 BRODERICK Thomas 922-1321
35 CIVITARESE Elpidio® (2) 927-1759
37 COTTER William S 922-0160
38 GUSTAFSON Oscar F® (3) 927-2040
38 GUSTAFSON Linda E 927-2040
38 GUSTAFSON Sandra A 927-2040
39 HNATOWICZ Stephen A® (4) 922-6158
43 NIMS Earl A® (2) 922-1038

CARVER ST BEGINS

51 TINKHAM Sylvester C Jr® 922-3621
52 HOOPER Ross W® (2) 927-1062
55 THERIAULT Edmond J Jr 922-8732

ROY AV

FROM 151.5 DODGE SE TO 15 RICHARDS RD ZIP CODE 01915

2 No Information
3 No Information
4 WILDE Samuel M® 927-1234
4 WILDE Carrie A 927-1234
4 WILDE Deborah J 927-1234
5 LEE Robert S® 922-0575
6 No Information
8 WALDMAN Robert H 922-7835

RICHARDS RD ENDS

9 WEISEL David W 927-5519

RUBBLY RD

FROM END OF ESSEX N TO WESTON TOWN LINE ZIP CODE 01915

1 No Information
2 T J PLUMBING & HEATING 927-1887
2 LIPORTO Timothy J 927-1887

RUSSELL

FROM 481 CABOT NE BEYOND JORDAN TO DEAD END ZIP CODE 01915

WINDSOR RD BEGINS

5 No Information
7 CHRISTOPHER Peter J® (2) 922-6437
9 MIRANDA 8ettina 922-2671
9 MIRANDA Enrico 922-2671
9 MIRANDA Lucia E 922-2671
10 RHEAULT Emile R® 922-1401
11 STELCHOOK Maurice H Jr® 927-6337
11 STELCHOOK Maureen 927-6337
12 MERCALDI P 922-2858
13 DECOWSKI Donald E®
14 APPOLLONI Dominic® (2) 927-1983
14 APPOLLONI Robert 927-1983
16 LAURANZANO Joseph N® 922-4647

JORDAN ST CROSSES

26 PATTEN VOCATIONAL HIGH SCHOOL 922-0140

SALEM RD

FROM STATE HWY ROUTE 128 SE AND SW TO 100 SOHIER RD ZIP CODE 01915

BALDASSARRE Elvira 927-2063
BALDASSARRE Umberto (2) 927-2063
CROWLEY Amelia F 922-3894
GADBOIS Helen 927-1080
KOMPANOWSKI E A 927-6613
LAVERDIERE Aurele 922-8271
NUTTER Keith W (2) 922-9150
REYNOLDS M A 922-3751
(#8A)HARRINGTON David T 922-4251
(#8B)PEPIN Albert 922-0311
(#8C)ENDICOTT Arthur V 922-1356
(#9C)SCANZANI Theresa 922-3705
(#9D)DONLON Eliza E 927-2075
1 SALEM PUMPING STATION 922-2595
1 BOSSIE Ida M 922-2182
1 LePAGE Alice 922-7233
1 MORSE Arthur R 922-3412
1 WESSLING Helen V 922-4792
1 (#C)GRANT Beatrice M 927-1084
1 (#12)DiDONATO Dominic J (2) 922-8466
1 (#11B)BROWN Marie S 922-7427
3 No Information
5 (#D)PARISELLA Elizabeth 927-0880
8 VARIAN ASSOCIATES 922-6000
55 Vacant
57 No Information

TOZIR RD ENDS

SALEM RD N

FROM 112 DODGE NW AND E TO JUNCTION PERSHING AV AND LAKEVIEW AV ZIP CODE 01915

1 No Information
4 8LACK Jean D® 922-5030
6 HAMILTON Dorothy M 922-4402
6 HAMILTON Edward R 922-4402
8 BURNHAM Kenneth L® 922-2889

PILGRIM RD BEGINS

PURITAN RD ENDS

ARLINGTON AV ENDS

1985 Johnson Publishing Company, Inc.

SALEM RD S
FROM 111 DODGE SE BEYOND LONGWOOD AV TO DEAD END ZIP CODE 01915
B & M RR CROSSES

No listings on this street

SALTERS AV
FROM 36 CRESCENT AV NE TO JUNCTION OF 10 COVE AND HOOPER AV ZIP CODE 01915
5 GOSS Albert T® (2) 922-0772
CHASE TERR BEGINS
8 PAYNE Aubrey S® (3) 927-0453
14 GLAZIER Richard L® (2) 927-0394
14 GLAZIER Andrew S 927-0394
14 GLAZIER Janet R 927-0394
COVE AV ENDS
HOOPER AV BEGINS

SANTAMARIA AV
FROM 77 HULL SE TO DEAD END ZIP CODE 01915

No listings on this street

SARGENT
FROM 79.5 ENON E TO 42 PRESCOTT ZIP CODE 01915
2 LANE Dorothy M® 922-4673
2 STEVENS W L 922-4673
3 WALKUP Stanley 927-0569
4 EGOUNIS William® (3) 927-1698
7 DUBE Paul® 922-2596
8 LeCLERC Rene R® (2) 922-0527
10 TRASK Loring W® 922-5396
11 BASSETT Richard D® (3) 927-2219
14 ADAMO John P Jr®
21 FRENCH Ann E® 922-8752
22 VAILLANCOURT Leo J Sr® (2) 927-2483
22 VAILLANCOURT Donna J (2) 927-2483
24 No Information
25 LUXTON Stephen® 922-2688
26 POWERS Christine 922-3543
26 POWERS Kathleen 922-3543
26 POWERS Thomas R (3) 922-3543
28 RODERICK Charles Jay 922-6047
PRESCOTT ST ENDS

SARGENT AV
FROM 11 PEABODY AV NE BEYOND CLARK AV THEN N TO DEAD END ZIP CODE 01915
2 No Information
3 PARISELLA Ralph A® (4) 927-2323
5 MAZZOLA Anthony® 927-6186
9 KERSKER Michael 922-2558
10 GONYEA P 927-2213
CLARK AV BEGINS
23 SEELEY James L® (4) 927-2843

SCENNA RD
FROM 56 HULL NW TO DEAD END ZIP CODE 01915
3 COOPER James F® 927-4293
3 COLE Foster (2) 927-3262
4 WASMER Henry M 922-8544
5 MICHAUD B Gig® 927-8633
6 HOBBS William M 922-6795
7 BRAY Donald L (2) 922-7292
8 WHITE Timothy J® (5) 922-4021
9 AXELROD Saul® (3) 922-1805
10 AMBROSE Paul F
11 McGUIRE Henry W® 927-1957
12 CHAISSON John M 922-4938
13 MYERSON Doralie® (4) 927-4513
13 MYERSON D 927-0493
14 JAFFE Sheldon® 927-0263
15 RUBENSTEIN Hyman® 927-1974
15 RUBENSTEIN Eric 927-1974
15 RUBENSTEIN Lee 927-1974
16 AMERICAN LAUNDRY CONSULTANTS 927-1281
16 HI-GRADE SALES COMPANY INC 927-1281
16 NATIONAL CONVEYOR & MACHINE COMPANY INC 927-1281
16 BAKER Jordan S® (2) 927-1281
16 BAKER Debra 927-1281
16 BAKER Gail 927-1281
16 BAKER Mark 927-1281
16 BAKER Robert 927-1281
17 GALLANT Laurence W Sr 922-7988

SCHOOL
FROM 50.5 CABOT NW TO 31 PORTER ZIP CODE 01915
1 CRONIN Donna 922-1960
1 McMANUS J D 927-4713
1 ROBISHAW David 927-2270
2 A & G AUTO BODY 927-3438
4½ GAGNON PAUL J 922-1842
4½ GAGNON Paul J® (2) 922-1842
4½ GAGNON H A 927-2006
4½ GAGNON John 922-1842
4½ GAGNON Paula 922-1842
6 BURNHAM S 922-0872
6 RAE S M 927-6012
8 IELLAMO Domenico® (2) 927-4680
8 IELLAMO L 927-4680
RANTOUL ST CROSSES
11 BROWN Alice® 922-1698
11 CLAFFEY Louise M 927-3899
13 DEMEULE Jacqueline M 927-2688
13 DION Pauline 922-7701
14 GALLAHAIR David J (3) 927-7455
14 THERIAULT Scott 922-9291
14 TIRRELL Paul B 927-9654
14 WILEY David J 927-6780
15 GREENE S 927-5178
15 HILTON Christopher D 922-9233
15 LANDRY David 927-9153
15 MELDRUM Mark 922-9178
15½ BLANCHETTE Ronald J 922-4169
15½ KEFALAS J 922-4169
15½ SICOTTE Lucien A 922-5091
16 McGILVARY John® 927-3675
COX CT ENDS
18 (#A)HEAPHY Thomas C 922-1567
18 (#A)MORIN Nancy M 922-1567
19 GILLIS Mary M® 927-3109
19 (rear)CHRIS & ELLIOTT 922-1899
19 (rear)ELIOTT CHARLES F JR 922-1899
19 (rear)ELLIOTT KRISTIN INC 922-1899
20 LiPORTO Guido D® 927-0974
20 LiPORTO Daniel 927-9862
ELLINGWOOD CT (2ND PART) ENDS
B & M RR CROSSES (UNDER)
RIVER ST BEGINS
21 McNEELY Dennis 921-0621
21 POWERS Robert L 927-2000
22 MOODY Robert J® 927-0266
22 MOODY Virginia A 927-0266
23 ANGELINA Amerigo® (2) 922-7293
23 ANGELINA Patricia 922-7293
24 LIBERT Thomas A® 922-7532
25 QUALITY PRESS 922-0700
WELLMAN ST CROSSES
27 MAGLIO Joseph L Jr® (2) 927-0170
27 MAGLIO Cathie 927-0170
27 MAGLIO Cheryl 927-0170
27 MAGLIO Cynthia 927-0170
31 CASHMAN Edward R® (2) 927-1289
31 CASHMAN Marcia 927-1289
31 CASHMAN Scott 927-1289
34 FORCIER Russell G 922-7764
36 BEAN C 927-2875
36 FIELO Raymond P (3) 927-8650
36 HUNTER M 927-2875
36 WARO Kathy 922-2816
37 WHITMAN Ernest W 922-7913
38 CAMPBELL Stephen W® (3) 927-4964
38 RIDER Jon (3) 927-1189
38 TENEROWICZ Nina 927-4964
39 CLARK Robert C 927-0760
42 CONNORS James P Jr® (4) 922-2163

SCOTT
FROM 592 CABOT SW TO 66 ELLSWORTH AV ZIP CODE 01915
5 TIMMONS Esther C
5 TIMMONS Joseph P
7 HILLS Richard H® 927-1973
7 HILLS Richard 927-3210
10 PHELAN William J®

SEWARD AV
FROM 13 WOODBURY NW TO DEAD END ZIP CODE 01915
3 YOFFA B F® 922-2361
6 GOLDBERG Richard A® (2) 927-1264
7 GOLDBERG Milton A® 922-1943
7 GOLDBERG Larry 927-9255
8 SLETE John S (2) 927-3165
9 STERMAN Isadore E® 922-1570
10 SEABROOK John T® 922-0923
11 (res)RICCI Albert J® 922-8457
14 (res)CALDWELL John O Jr 922-7382

SHAWS LN
FROM 30 HILL E BEYOND B & M RR TO DEAD END ZIP CODE 01915
POOLER Betty 922-3139
POOLER Billy 922-3139
POOLER Elsa 922-3139
HILL ST ENDS
B & M RR CROSSES

SHERMAN
FROM 134 ESSEX NW TO 83 ODELL AV ZIP CODE 01915
5 BAKER Bessie B 922-8365
6 No Information
8 BRENNECKE Thomas R® (4) 927-4177
10 BUSHEY Norman K® (5) 927-1991
11 ERNST H 922-7688
11 HODGIN Jean 922-7688
12 WINER Florence H® 922-4919
15 CHAMPION-BILT 921-0611
15 POLANSKY Geraldine L® 927-4384
15 HOUSE E N 927-0916
16 PATTI Emilia 922-4376
18 RICHARDSON Walter A III® (4) 922-8828
19 COMMETTE William E® (4) 922-3895
20 CROSBY Alden E® (4) 922-0290
20 CROSBY Robert A 922-0290
23 GOVONI Francis J® (2) 922-5113
24 MULLINS Thomas J 922-0250
26 SIGALL Rebekah (2) 927-4046
27 BURKE Marilyn S® (3) 922-6037
28 MASON Robert H®
30 COLLINS William J® (2) 922-2409
30 COLLINS Caroline L 922-2409

SHORE AV
FROM 18 MARSH AV SE AND SW TO 8 PARKVIEW AV ZIP CODE 01915
8 FERREIRA Alfred G 922-0687
PARKVIEW AV ENDS

SHORTELL AV
FROM NW OF MELVIN AV AND REMICK AV SE BEYOND WESTERN AV TO DEAD END ZIP CODE 01915
DANVERS TOWN LINE CROSSES
DOTY AV BEGINS
1 KAMPERSAL Edgar J® (2) 922-7185
MELVIN AV BEGINS
REMICK AV BEGINS
2 LATTER Gene 922-8334
6 RUELLE Donald W (4) 922-6737
7 KELLY Joseph A Jr 927-9202
8 HAYHURST Robert A® (4) 927-8254
9 VERCELLONE F P Jr® (4) 927-5676
9 DVELLETTE L 927-9086
10 BRESNAHAN Jeffrey W® (4) 927-0537
12 CARROLL Leo® (3) 927-3871
14 PUTUR Zigmont T® (2) 922-9522
16 EGAN John F® (2) 922-3363
18 DUELLETTE Joseph G® 927-0606
19 KEATING Norman L® (2) 922-1249
20 SAUNDERS Charles T® 922-5871
21 MAGLIARO Michael F (2) 927-7059
23 BEECHEY Robert J Jr® (2) 922-6024
24 CHECCHI John L® 922-6175
26 TAMILIO Victor A (3) 927-2479
ELIZABETH AV BEGINS
28 PERCIVAL Keith A® (3) 922-0547
29 DiPAOLO Frank R® (2) 922-7387
30 No Information
32 PAGE Benjamin H® 922-0283
34 CYR Donald G® (3) 922-8494
38 SALVANELLI Silvio A® 927-1335
BAILEY AV BEGINS
42 THERIAULT Arthur J 927-4131
43 GAWRON Frank H® 922-6921
44 CUTLER Charles A® 922-3902
45 WHALEN Michael P
ELEANOR AV BEGINS
47 HOOGOON Vincent W®
50 GALUSKA John S Jr® (2) 927-4085
50 GALUSKA Gail 922-2724
51 MOFFETT Leonard G® 922-5125
51 WOLKONOCKI John S 927-1547
54 DURGIN Sumner E® 927-0695
WESTERN AV ENDS
55 No Information
60 MEARS James C® (3) 922-9183
61 LIBERT Joseph A® 922-2855
63 STEWART Donald R® 922-6580
63 STEWART Donald R Jr 922-6580
65 CAIRES Franklin G® (3) 927-0601
66 NICOL John M® (2) 922-3283
67 McBRIEN Joseph H® (3) 922-4392
67 McBRIEN Kathleen N 922-4392
68 CURRAN James H® (6) 927-2932
69 GAMBLE Leroy O® (2) 922-8093
69 GAMBLE Leslie 922-8093
70 RABIDEAU Kevin L
71 CORNING Lloyd® (2) 922-6539

SHORTMEADOW RD
FROM 26 LONGMEADOW RD NW TO DEAD END ZIP CODE 01915
21 HALPERN Joseph J® 922-5931

SILVER CT
FROM 130 WATER NE TO DEAD END ZIP CODE 01915
2 BALLOONS FOR YOU 922-1918
3 LESLIE Robbie (3) 927-5211
4 BENNETT Sidney (2) 922-6184
4 CARPENTER C S 922-1228
5 REED J 921-0274
6 PATTERSON Clifford W® 922-5077
7 TOLLES Morley 922-6409
8 PATTERSON N A (2) 922-4271

SIMON
FROM 406.5 CABOT W BEYOND ROPES TO B & M RR ZIP CODE 01915
6 TALBOT Michael F (3) 927-2949
8 LeBELLE Elmira 922-3892
10 SILVA Maria 927-9192
11 O'BRIEN Joseph P® 922-8094
11 COTREAU Vincent J 922-1872
11 O'BRIEN Joseph P Jr 922-8094
12 No Information
15 No Information
18 RATHE Gerard (4) 927-0904
20 CLEMENTS George (5) 927-8763
23 DILLON John 927-0702
23 LITTLE Wesley J 922-2831
23 SEAVER Malcolm O Jr 922-6360
26 WILLIS Sandra R® (5) 922-6268
26 WILLIS James Victor 922-6268
29 ABBOTT David (4) 927-8357
29 BELL Gregory (3) 927-8004
30 ROSATO Gary® (4) 927-0460
31 HARRIMAN Raymond® 927-0615
31 HARRIMAN Raymond S Jr 927-0615
31 ROLLANOS David (4) 922-5868
32 SAVARY George J
38 GLIDDEN William L (4) 927-8025
40 GLIDDEN George E Jr 927-0365
42 No Information
44 No Information
ROPES ST ENDS
47 MINCHILLO J® (3) 922-0149
47 NEWCOMBE Edward (4) 927-9427
50 SLOWEY Thomas J® (4) 927-3316
51 PAGE Charles O 927-9020
51 SAVARY Cynthia L 927-7017

SMITH
FROM 11 LOVETT SW BEYOND WENTZELL AV TO DEAD END ZIP CODE 01915
8 GAMBLE Carol (4) 927-3167
WENTZELL AV ENDS
12 CECILIO Joseph C® (5) 927-6448
14 THOMPSON Bruce R® (4) 922-8045
14 THOMPSON Carroll R 922-8045

SMITHSON DR
FROM 230.5 LOTHROP SE AND SW TO 2 HUSSEY AV ZIP CODE 01915
3 FUREY James T® (3) 922-1827
3 FUREY James Jr 922-1827
3 FUREY Mary 922-1827
4 SOUCY Helen G® 922-2043
4 SOUCY Gerald L 922-2043
5 BETTS Henry T 922-8191
6 TWOMBLY Charles A Jr® (2) 922-5307
7 McNIFF Eugene Mrs® 922-6164
8 YORGY Lawrence R® 922-1714
9 WHITE Leslie F® 922-6171
9 WHITE Alton T 922-6171
10 MILLER Roland R® 922-9389
11 PICAROY Charles Jr® 922-1682
12 DURGIN William L® (3) 927-2047
12 DURGIN O J 922-2690
12 DURGIN J L 927-7476
13 LEIGHTON Robert E® (3) 922-6224
14 RHODES Theodore E® 922-0912
15 KINCAID George E® (5) 922-2146
15 KINCAID Jeffrey A 922-2146
16 SMITH Lewis W® (3) 927-2159
18 DAILEY L James® 927-1039
18 DAILEY Kathleen 927-1039

SNELL RD
FROM 5.5 WINDSOR RD E TO 15 JORDAN ZIP CODE 01915
3 CLARIZIA Mario P® (2) 922-4795

SOHIER RD
FROM 8 COLONY NE BEYOND HERRICK TO 190 SALEM RD ZIP CODE 01915
BEVERLY CITY HIGH SCH CURRICULUM OFC 922-2487
SCHOOLS BEVERLY CITY BRISCOE JR HS GUIDANCE 927-4196

(Cont)

SOHIER RD (Cont)

SCHOOLS BEVERLY CITY
BRISCOE JR HS NURSE 927-6593
SCHOOLS BEVERLY CITY
HIGH SCH CURRICULUM OFC...922-24B7
SCHOOLS BEVERLY CITY
HIGH SCH CAFETERIA 922-4387
SCHOOLS BEVERLY CITY
ADMN OFCS ATHLETIC DIR 927-2116
SCHOOLS BEVERLY CITY
AOMN OFCS
PUPIL TRANSPORTATION.....927-2092
SCHOOLS BEVERLY CITY
BRISCOE JR HS CAFETERIA ...922-3336
SCHOOLS BEVERLY CITY
BRISCOE JR HS OFC.....922-204B
SCHOOLS BEVERLY CITY
HIGH SCH OFC.....927-4760
COLETTI Marie.....922-8009
OELANEY E F Mrs.....922-6322
FOSA C 927-B344
GLIDOEN E F.....927-4340
LAWRENCE Clifford (2).....922-5757
MERCER Elizabeth 922-1378
POWERS Mary.....922-7542
RYNO Elizabeth E 922-9169
SHOLDS Mary E 922-0686
WILKINS Ruth.....927-2967
(#5A)FITZPATRICK R E.....922-2023
(#7C)CARNEY Mary G.....927-5062
(#7D)PELONZI Egidio.....922-9182
(#13C)THIMMER Peter J Sr.....922-4716
(#15C)O'BRIEN Elizabeth A.....927-0814
6 BROWN Marie® (3).....927-5564
12 MAZZOTTI Daniel M (3).....922-0429
14 MacDONALO Walter.....927-1979
14 (#A)WALKER Herbert.....922-5861
16 SMITH Thomas.....922-6286
16 SMITH Timothy C.....922-6286
16 SMITH Walter W.....922-6286

CHARLES ST ENDS

18 GABRIELLI Americo J® (2).....922-8725
18 KANE K C.....927-8827
20 O'BRIEN William F®.....922-9357
20 SMALL Arthur J® 927-5177
20 AVILES Josefa F.....922-2755
20 BERRY I M.....927-407B
20 BURNETT Helen R.....922-1556
20 BURNETT John.....922-1556
20 CLARK Raymond.....927-8095
20 COULOMBE Roch (2).....922-4718
20 CRAGEN Rose A 922-1506
20 CRAVATIS Mary V.....922-6094
20 OAVEY James B 927-1592
20 DONLON Margaret M 922-1817
20 DONLON W L 927-5886
20 DONOVAN Hilda.....922-4134
20 ERSKINE B T 921-0210
20 HUTCHINSON F P 922-3904
20 KING George 922-1651
20 LAROCQUE Donat.....922-1332
20 LAVOIE Charles 927-7598
20 LEIGHTON Barbara E 927-4132
20 LEIGHTON Joanne K.....927-4132
20 MEKOLSKY Charles J.....927-0694
20 MONROE Helen M 922-1963
20 MONTEVECCHI William G.....927-1020
20 MORIN Phillippe (2).....922-8351
20 MORSE T E 922-1097
20 NEARY Molly 922-B213
20 O'BRIEN Joseph T 927-0640
20 PETERSON J J 927-9342
20 PICKETT Grace M 922-37B9
20 RICHARDSON Norman T 922-3471
20 RUSSELL Carl.....922-5286
20 RUSSELL Euna 922-2286
20 SPEAR Alfred M.....922-2670
20 THOMAS Chuck.....927-2517
20 TUCKER Olive M 922-6426
20 WARD Percy G.....922-1706
20 WILSON Barbara P 922-7B00
20 WOOD Amy K 927-7323
20 (#6C)COOKE Ethel R 927-4659
20 (#6D)DOANE Mary E 922-6305
20 (#102)PELLETIER Geneva C 927-4689
20 (#107)CARTER Hazel Mrs 927-4809
20 (#115)HILTON Robert J Sr.....922-3575
20 (#202)BOWER Stanley.....922-6536
20 (#203)No Information
20 (#204)SMALL Dorothy E.....922-5443
20 (#206)PEABODY Chester H.....922-6354
20 (#207)PICKETT Doris S.....922-6963
20 (#209)FOSTER Clyde E 922-B354
20 (#211)GOLDBERG Harry I 922-3944
20 (#212)PICONI Salvatore (2).....922-8483
20 (#214)McPHERSON
Katherine M.....922-3706
20 (#215)LYONS Margaret J Mrs..927-0867
20 (#216)EGAN John F (2).....922-494B
20 (#301)ULDRICKS John.....927-5636
20 (#302)McDONALO Florence L...922-7204
20 (#306)BOYSON John W Mrs.....922-4830
20 (#307)BROWN Harold R.....927-2190
20 (#309)No Information
20 (#310)No Information
20 (#314)RUEST Wilfred J Mrs 922-B363
20 (#401)JACQUES Helen M.....922-3436
20 (#404)BRENNAN Ethel M.....922-8350
20 (#407)FIELDER Lilla G 922-2915
20 (#408)BONIFACE Madeline T ...922-4724
20 (#409)LIBERGE Amanda J.....922-6918
20 (#410)VANESSA Roberta A 922-3915
20 (#412)No Information
20 (#501)LaVOIE Oscar A 922-6044
20 (#502)BRINDLE Albert J Sr 927-8135
20 (#506)WORRALL H M.....927-7087
20 (#507)PINCIARO Ernestine 922-6390
20 (#509)MAZZAGLIA
Pasquale (2).....922-7087
20 (#511)WORRALL Burnard A 922-6783
20 (#512)BUTMAN Norman S.....922-0917
20 (#516)LAWRENCE Eileen A 922-1673
20 (#601)MacPHAIL Adam (2).....927-1315
20 (#602)CHOUINARO Alfred A.....922-9057
20 (#603)McALLISTER Mary E.....922-2891
20 (#604)ANOERSEN Elizabeth 922-8534
20 (#606)BRYANT Sherwood F 922-1285
20 (#608)CARLSON Ida M.....927-3251
20 (#609)CRAM James A Jr.....922-8563
20 (#610)MORIN Genesta 927-1520
20 (#610)MORIN Robert 927-1520
20 (#611)OELANEY Ceola H.....922-809B
20 (#614)BISHOP Beatrice W.....922-7009
20 (#615)WITTENHAGEN
Mary E 922-7253
20 (#704)No Information
20 (#705)WEOGEWOOO Blanche ...922-2954
20 (#706)MORONI Ruth E.....922-8437
20 (#708)OULETTE Marie 922-B176
20 (#708)VOYER Gertrude 922-8176
20 (#710)HANSCOM Lloyd A 927-5036
20 (#712)RHOAOES Anna M 927-1946
20 (#714)AMBROSINI V.....927-4609
20 (#715)THERIAULT Edmond J ..922-9320
20 (#716)BYRNE James J 927-1635
22 BOLLA Frank P® (2).....922-5458
22 BOLLA Frank P Jr.....922-5458
22 BOLLA Joseph L 922-5458

SWAN ST ENDS

33 COFFEY S A (2).....922-1400
33 GAOBOIS Kenneth.....922-1400
33 MUNRO Paul.....922-7977

MASON ST ENDS

37 BANKS Russell E® (2).....922-7649
37 BANKS Kristin 922-7649
37 BANKS Robin 922-7649
38 POMROY Mervin O® (2).....927-6725
38 POMROY Donald 927-6685
39 WALLACE Robert S.....922-8955
40 HALLORAN Russell A® (3).....922-6788
40 CAPACHIETTI Steven (2).....922-0932

BEAVER ST BEGINS

43 OUOA Stanley T® (2).....922-6460
43 CRAVATAS Susan E 922-9207
43 DUDA G H.....922-9207
43 OUOA Gertrude H 922-6460

LYMAN ST ENDS

45 LANOOLFI Joan.....927-5362
45 NESON John 927-6233
45 OSBORNE Michael (3).....927-3375
47 GREENSTEIN Joseph E® (2)....922-5259
47 RIOOLE Peter (2).....922-8396
49 PETERSON James A.....927-5367
49 (#2)FRAME Oiane 927-4806
51 FOURNIER Paul W (5) 922-0393
53 OOBSON Richard C
54 CAMERON Michael M® (3) 927-5419

STORY AV ENDS

56 MENIATES J L.....927-9343
57 SUMRALL Brenda M 922-5352
5B PIETRINI William R® (6) 927-2586
59 LINCICUM John E (3).....922-1402
60 PIETRINI Anthony C® (2).....927-1B08
63 BLAIS Sheila J.....927-0539
64 CHAPMAN Anthony B®.....922-3684
66 PARKER V F.....922-0734
67 KINGSTON Gerald W Jr (3).....927-0521
67 KINGSTON Skip.....927-3620

HERRICK ST CROSSES

69 KEYES Helen G®.....922-6736
69 KEYES Carolyn.....922-6736
72 GAUTHIER CHIROPRACTIC
OFFICE INC 927-5880
72 OOUCETTE Robert P (2).....927-437B
72 (ofc)GAUTHIER LEONARD
J OR 927-5880

HERRICK ST CROSSES
TOZER RD ENDS

112 COMMUNICATOR ASYTANCE
SYSTEMS INC.....927-B144
112 CONGRESS CONSTRUCTION
CO INC 922-8066
112 FIELDMAN & MOLAND CORP...927-9690
112 INTERSTATE
CONSTRUCTION CO INC 922-8044
112 MORGAN & DOUGLAS REAL
ESTATE PLANNING
& RESEARCH.....922-7000
112 MORGAN McPHERSON
INSURANCE AGENCY
INC THE 922-0245
112 NORTH SHORE COMMUNITY
COLLEGE-MATH LAB.....927-4050
112 SCHOOLS NORTH SHORE
COMM COLL-MATH LAB.....927-4050
112 SECURITY NATIONAL BANK...922-2000
112 (ofc)ELMEER GOROON P DR....927-5504
126 No Information

NORTHRIDGE RD ENDS

130 BEVERLY ICE PALACE.....927-4042
130 ROLLER PALACE 927-4242

NORTHRIDGE RD BEGINS

SOMERSET AV

FROM 114 DODGE NW AND E TO 26 DEVON AV ZIP CODE 01915

3 NUNN D Coker® 922-0530
4 ROCCIO John P® 922-1695
6 BRODERICK Richard J® (2).....922-146B
8 EMMETT Joseph L Jr® (5).....927-6230
9 GRABOWSKI Alice N® 922-2912
11 No Information
13 O'ORLANOO John® (2).....922-4058
13 BIXBEE Bradford D.....922-2223
14 HUGHES Louise E®
16 LEWIS Charles M Jr 922-5598
17 GRANT Albert E® 922-3674
1B TERRIEO Henry A® 922-4B76
19 GRAY Robert® (2).....927-6505
20 CAPACHIETTI Ralph Sr® (3) ...922-2239
22 WEAVER Oavid B® (3) 927-2013

DEVON AV ENDS

SONNING RD

FROM 11 LONGMEADOW RD SE AND E BEYOND LONGVIEW TERR THEN NW AND S IN A CIRCLE TO 24 SONNING RD ZIP CODE 01915

1 TAUBMAN David J 922-0775
2 BOUOREAULT Roger® (3).....927-0690
3 DOWOELL Jack® (3).....921-0261
4 CHOUINARO A Leo® (4).....922-0195
4 VIEL Raymond J® (2).....922-54B0
4 CHOVINARO Roger.....922-0195
5 COLLINS Frances L® 922-2457
6 RICHAROS William H® (3).....927-2097
6 RICHAROS Carol 927-2097
6 RICHARDS William H Jr.....927-2097
7 RAYMOND Paul T® (4).....927-3566
7 RAYMONO Linda M 927-7774
8 KRZYNOWEK S
Theodore® (3).....927-4993
9 MacOONALD Robert S® (2).....927-3089
9 MacDONALD Scott 927-30B9
9 SCRENCI Elinda J.....927-30B9
10 JARVINEN Ronald H M® (6).....922-7397
11 MIEOZIONOSKI Walter
M® (2).....922-8823
12 O'SHEA Arminda® 927-0311
12 O'SHEA Anna M.....922-2152
13 PATTERSON Walter L Jr® (4).922-5020
14 HERLIHY Francis J® (5).....922-0944
15 MERRIAM Barbara J Mrs 927-2746
17 LANDRY Arthur L® (3).....922-1752
19 HAWRYLUK Martin J®
21 MOOUGNO Anthony

LONGVIEW TERR ENDS
SONNING RD ENDS

27 CHRISTINA William A® (2).....922-7511
28 DUNNE Melvin® (3) 927-2678
28 OUNNE Howard G 922-4399
29 (res)SPECTOR Norman C® (4) .927-2451
30 MEYOSKEY Charles I®
31 FOLEY Thomas B® (2).....922-2B84
31 FOLEY G W.....922-3248
31 FOLEY Wendy A 922-2884
32 OILAVORE Beatrice M
33 HAYES William P® (4) 922-6710
34 O'SHAUGHNESSY Joseph F® 922-B345
35 CHUNG Tchang-Il®
36 TOWER Leo F.....922-8289
37 SOUCY Armand R® 927-1237
38 McGRATH G 922-6843
38 SULLIVAN Henry F Jr 927-7104
39 STONE Myra® 922-9316
39 STONE William F 922-9316
40 No Information
41 PIA John O® (3).....927-3606
41 PIA Oavid.....927-3606
42 JOHNSON Robert C® 922-5910
43 GOROON Robert® (4).....922-1453
44 SCHIAVONE Luciano J® 922-8325
44 SCHIAVONE Ralph (2).....922-1037
45 FITTS Thomas F®
46 YETMAN Paul W® (4) 927-2293
47 CURRIER Robert S® 922-2117
53 No Information
55 EVANS Edwin E 927-2613
57 TABBUT Harold J® (3).....927-2979
59 DEVEAU Raymond J® (2).....927-1788
61 OUELLETTE Richard G® (5).....927-2797
63 MAHONEY Philip A® (4).....922-5701
65 MIGLIACCIO Oominick L 927-9547

SOUTH

FROM 32 FRONT NE TO 9 STONE ZIP CODE 01915

2 No Information
3 MORIN Thomas J® (4).....922-5709

COTTAGE LN ENDS

6 SULLIVAN Thomas® (2).....922-5062
6 WILSON Frank C 922-4524
8 LOVASCO Pamela 927-4976
8 TARDIFF Gary E 927-8708
8 YOUNG Oeborah L 922-5592
10 CHARNEUSE Wadsworth® (2)..922-7288

SOUTH HARDY

FROM 23.5 FAYETTE NE TO DEAD END ZIP CODE 01915

3 HANLON Catherine J® 922-8172
3 HANLON Walter R 922-8172
5 BERTUCCI Lawrence O 922-9371
7 LAMONT Warren S® 927-0671

SOUTH TERR

FROM JUNCTION OF .5 MARSH AV & SYLVESTER AV W AND NW TO 4 ELEANOR AV ZIP CODE 01915

3 BETHUNE Warren A® 922-5206
9 GRUSH Philip R® (2).....922-9361
11 CARR Robert F® (2).....922-4495
13 LEVESQUE Richard C 927-3475
14 No Information
15 VENEZIA Philip® (4).....922-B932
17 BROWN David R® (4).....927-5296
19 McGRATH Robert P® (4) 922-4563
21 SPRAGUE George A® (4).....922-7B03
22 No Information
24 O'ARRIGO Peter M.....927-5224
25 NICKERSON Alfred® 927-5192
26 SARCIONE Arthur G® (4).....927-1245
29 HIGGS James T® (3).....922-3839
30 NILES Henry F® 922-3476
32 PETERSON Leonard.....927-6745
33 LEFAVOUR Phillip W® 922-2740
34 OUNHAM John W® 922-2326
36 DUNHAM Irene C® 927-2041
36 O'CONNELL Michael 922-4663
37 No Information
38 No Information
39 BRYANT Mary McNeil.....922-0938
40 ROGERS Arthur
41 LISS William W.....922-8580
42 TALBOT Edmond H Jr® 922-2021
43 HURLBERT Robert® 922-4023
45 TOLEOS Annie H®
53 ARSENAULT Sally Ann.....922-0063
54 RAYMONO Charles.....927-7065
56 BAKER Robert E® 927-5262
56 YOUNG Mary M.....927-5262
58 No Information
59 ANGELINI Oonna® 922-8825
60 No Information
62 HEAPHY Elizabeth L® 922-7354
64 O'CONNELL John T® 927-2329

SPRING

FROM 131 COLON SE BEYOND ODELL AV TO 168 ESSEX ZIP CODE 01915

4 WOODBERRY John W® 927-0972
8 BLAIS Mary E.....922-3321
8 SMITH C R 922-7436

B & M RR CROSSES

11 DeLUCA Oon.....927-8455

ODELL AV ENDS

14 KIELY Ann Louise 922-7060
14½ JOHNSON Howard A® 922-1313
14½ ERNEST James.....922-1313
14½ TALBOT Robert.....922-1313
15 D'AMELIO Joseph® (4).....922-9426

STANDLEY

FROM JUNCTION OF FOSTER AND COMMON LN NE BEYOND GROCE TO 471 ESSEX ZIP CODE 01915

1 MOSCHETTO Robert J® (2).....922-6785
10 HILL David F® 927-B296
12 BLANCHETTE Ruth J® (2).....922-3721
35 ECOLE BILLINGUE 927-8793
35 WARING SCHOOL THE.....927-B793
35 SMICK-WATRAS 927-1221
35 TAYLOR Kenneth (4).....922-7746
35 WARING Philip B (6).....922-B477
38 COOLIOGE Harold J® (2).....927-0072
49 BOISSONEAU Andrew L® (2)...927-3273
49 BOISSONEAU Andrea 927-3273
52 SWEENEY'S
GREENHOUSE INC 922-7036
52 SWEENEY Caroline® 927-4122
56 STERNER Robert A 922-4321
57 NOBLE Jerome Capt 922-3049
58 FARLEY Wilbur H® (3).....927-0883
58 FARLEY Peter G 927-0883

(Cont)

© 1985 Johnson Publishing Company, Inc.

STANDLEY (Cont)

59 PLOSS Alan G 927-0277
68 LAMBERT Andre G® (4)....922-3420

STATE HWY RT 128 CROSSES (UNDER)

79 FEMINO Stephen R® (3)....927-4012
79 FEMINO David....927-4012
79 FEMINO E K....922-6061
82 MATTSON Waino® (2)....922-2763
B5 LAYFIELD William A....927-6595

CONNER RD BEGINS

89 LINDSTROM John R® (4)....927-0565
B9 LINDSTROM Ann....927-0565
B9 LINDSTROM Michael A....927-0565
91 EVERETT Frank B® (2)....922-4230
105 VITALE Robert® (4)....927-1582
106 HOWARTH Norman G (5)....922-B793
110 BUTMAN J Everett (2)....922-056B
114 CUMMINGS Elizabeth G
116 STOVER Mahlon E®....922-0484
120 KENNEY Eric M® (3)....927-9574
122 PAPAMECHAIL Eleutherios®....927-101B
122 ABBOTT Ruth C....927-101B

GROCE ST ENDS

123 BALD HILL ANTIQUES....922-7601
123 STUDIO 123....922-7601
123 GRAFF Winston C....922-7601
124 WARNER John W® (4)....922-0704
137 No Information
139 ELLIOTT Charles E®....922-5967

STAR

FROM 4.5 CONWAY NW TO DEAD END THEN REBEGINS FROM SE OF GOODYEAR NW TO 20.5 DO ZIP CODE 01915

No listings on this street

STATE HWY ROUTE 128 EASTBOUND

FROM DANVERS TOWN LINE E & SE AND E TO WENHAM TOWN LINE ZIP CODE 01915

CABOT ST CROSSES (UNDER)
EXIT 20 TO DODGE ST (SOUTHBOUND)
EXIT 20 TO DODGE ST (NORTHBOUND)
DODGE ST CROSSES (UNDER)
ENTRANCE FROM DODGE ST
B & M RAILROAD CROSSES (UNDER)
SALEM RD BEGINS
EXIT 19 TO BRIMBAL AV
ENTRANCE FROM BRIMBAL AV
BRIMBAL AV CROSSES (OVER)
EXIT 18 TO ESSEX ST
ESSEX ST CROSSES (OVER)
STANDLEY ST CROSSES (OVER)

No listings on this street

STATE HWY ROUTE 128 WESTBOUND

FROM WENHAM TOWN LINE W, SW & W TO DANVERS TOWN LINE ZIP CODE 01915

STANDLEY ST CROSSES (OVER)
ESSEX ST CROSSES (OVER)
EXIT 18 TO ESSEX ST
ENTRANCE FROM ESSEX
EXIT 19 TO BRIMBAL AV
ENTRANCE FROM BRIMBAL AV
BRIMBAL AV CROSSES (OVER)
B & M RR CROSSES (UNDER)
EXIT 20 TO DODGE ST
ENTRANCE FROM DODGE ST
DODGE ST CROSSES (UNDER)
CABOT ST CROSSES (UNDER)

No listings on this street

STEWART AV

FROM 20 COUNTY WAY W AND NW BEYOND GILES AV TO 9 LINDSAY AV ZIP CODE 01915

2 SALOMON Laurence C®....927-1376
2 ANDERSON N L....922-8561
2 FIELDING Frank F....927-6320
3 YOUNG Richard D (4)....922-5528
4 DANISH Alex J Jr® (4)....927-7082
4 KEECH Howard A® (2)....922-7194
5 MAHONEY James M® (3)....922-7025
5 MAHONEY Ann Marie....922-7025
5 MAHONEY James Jr....922-7025
5 MAHONEY Kathleen....922-7025
5 MAHONEY Steven....922-7025
6 ESSLER Thomas D® (2)....922-7424
6 ESSLER Dick....927-B299
7 No Information
8 SOARS William E Jr® (3)....927-5462
10 CLOUTIER Donald R® (5)....927-1217
11 No Information
12 SMALL Leonard M® (2)....922-645B

GILES AV CROSSES

15 WHEELER Nona F....922-0235
16 DAY Beatrice M®....922-4196
19 CORMIER Raymond R....927-5282
20 HOLLAND Larry L® (4)....927-2386
20 HOLLAND Larry E....927-2386
22 CORMIER Leonard A® (2)....922-2343

STEWART LN

FROM ROBB RD N TO WIRLING DR ZIP CODE 01915

1 D'ORLANDO John Jr® (4)....922-6431
3 KINGSTON Richard A....927-9491
5 FLAHERTY Gloria J®....927-2516
5 ROBINSON Joseph A® (4)....927-2396
7 MARRON N S....927-6664
9 ISSENBERG Linda....922-3768
9 SMITH Jeffrey....922-3768
11 ULMAN Jeffrey A® (3)....922-7804
13 WATERMAN Judith® (4)....927-2548

STONE

FROM 43.7 CABOT SE TO 18.5 LOTHROP ZIP CODE 01915

5 CHRISTOPHER Georgia....922-3275
7 CALLAHAN Edward T®....927-7590
7 SANTARELLA John G....927-6149

SOUTH ST ENDS

10 GANLEY Anna M®....922-4666
10 GANLEY Edward....922-4666
10 GANLEY Norman E (5)....927-6658
14 NACZAS Tekla®....922-8771
15 ARTUS E Richard....927-4249
15 EATON Wyley E....927-7390
15 FITZGERALD Michael (4)....927-8504
15 GALLO Anne....921-0339
15 GOLDMAN Wayne E....922-4298
15 HELLENDOORN R....922-8814
15 JOHNSON Ralph H (2)....927-4263
15 LAPPIN Jeanne....927-4770
15 SMITH Scott....921-0339
15 (#L)CARTER James Dr....922-7819
17 MARTIN RICHARD DEVELOPMENT CO....927-7756
18 LINDBERG Mads®....922-0057
19 StPIERRE Arthur A®....922-4539
19 HUBBARD Estelle M....922-8383
20 MOOD Everett L®....922-3192
20 PAINCHAUD Raymond R....922-8543
21 ROGALSKI Paul A®....927-7637
22 BLOOD Anthony P® (3)....922-3358
23 MANGIAFICO Thomas R (5)....922-4267
24 TORTOLINI Bernard K....927-2824
26 HASKELL A....922-1834
26 HOLMES Charles H Sr (2)....922-5027

BARTLETT ST CROSSES

29 CLAPP Richard K® (3)....922-5147
30 HARRISON Donald G® (3)....922-1624
31 RIDLEY Oram....922-4579
31½ THOMAS Earl E (2)....927-7724
32 MINIGAN Robert J®....927-0756
33 JACKMAN Duncan S®....927-6021
35 MANNING Kenneth H®....922-7946
35 MANNING Kenneth J....922-7946
36 BOVIO Harry T® (2)....922-1080
36 GADBOIS Lillian....927-5231
36 TOBYNE M....927-5080
37 WALLACE Priscilla E....927-9352
37 WILLIAMS Genny....927-7014

OXFORD TERR BEGINS

38 MELDRUM Thomas S® (3)....927-1595
40 COLA Linda M....927-3458
40 COLA V J....927-3458
40 SINTIRIS Marilyn....927-9363
40 STEPHENS Frederick E....927-7076
40 STOWELL E D....921-0652
40 WELCH Donald....922-0908
40 (rear)COLD CONTROL....927-3376
40 (#2)BENSON John (4)....927-5584
40 (#5)DEARY A E....927-7179
40 (#6)COBURN Blair (2)....922-4548
41 DELANEY Bryan®....922-7978
43 MORI Richard A® (2)....927-9238
45 DAVIS M....927-0754
45 KELLY Linda D (2)....927-4143
45 (#5)FOLSOM Marie (2)....927-3578
45 (#6)MILLER Joseph D (3)....922-8843
46 No Information
48 No Information

STORY AV

FROM 64 COLON NW BEYOND BRESNAHAN CT TO 55.5 SOHIER RD ZIP CODE 01915

3 MAESTRANZI Delphine®....927-3160
4 JOHNSON Albert E® (3)....927-0115
5 PREST William H® (2)....922-0861
6 WOODBURY Alonzo....922-2900
8 McGRATH Paul J....921-0119
8 McGRATH Paul J....922-B180
9 ROSSI INC....922-5994
10 MOWER Roland R Jr®....927-4501
10 MOWER Roland C....927-4501
11 SCOURAS Charles P® (3)....927-00B9
11 SCOURAS Deborah....927-00B9
11 SCOURAS Peter....927-00B9
13 QUILL Daniel M®....927-0739
13 QUILL Peter....927-0739
14 AMBREFE John L® (2)....922-0561

HENDERSON AV ENDS

16 HIGGINS Richard L® (3)....922-0179
18 NICOLO Mario® (2)....922-6949
20 ROBICHAU C G....927-2076
20 SAUNDERS Richard L....922-3851
21 CUOCO John® (2)....922-1737
22 LANG J....922-0345
23 MAXNER John H® (3)....922-0790
25 MILLER Martha (3)....927-4869
27 HARRINGTON James R....927-8380
28 WEIL J (2)....927-2310
29 No Information
32 No Information
33 KASPRZYK Henry....922-5418
33 KASPRZYK Lisa....922-5418
34 GADBOIS James F (4)....927-4687
35 No Information
37 HANLON M....927-9205

DEARBORN AV ENDS

39 ROCK Carmen
41 KIRRANCE Sandra L
43 PAGLIA Anthony J....927-1429
43 PAGLIA Jill A....927-1429
45 CONLON Kathleen E....922-7375
47 MISURACA Samuel Paul (3)....922-4150
47 TRAINOR N S....927-9593
49 No Information
51 KNUDSON Pam....921-0385
55 DEAN M 8....922-7693
56 CORMIER Donna (3)....927-0477
57 PILLING Helen M (2)....927-4753
58 MITCHELL Beverly....927-0390
59 CRONIN Ann L
60 No Information
62 MARQUIS Joseph W Jr....922-8736
63 BARRY B....927-0795
64 No Information
65 No Information
66 No Information
67 No Information
68 No Information
70 BOUDREAU Richard (4)....927-8436

BRESNAHAN CT BEGINS

72 WIGGIN Suzanne L
74 HOWE Robert....927-5195
74 HOWE Robin A (2)....927-5195

STURTEVANT

FROM 52 MC KAY SW BEYOND ECHO TO DEAD END ZIP CODE 01915

3 SOMMER Arthur L®....922-6866
5 CROSBY Karl E®....922-3224
6 McCULLOUGH Joseph P® (4)....922-7914
7 ROCHE John T®....927-2259
9 DAVIS G....927-3173

GLIDDEN ST CROSSES

15 MURRAY Jay® (4)....927-3181
16 DONAHUE Paul E® (2)....922-4228
16 DONAHUE Paul Jr....922-4228
17 O'LEARY K R....922-0653
18 BAILEY Edward B® (4)....922-6076
19 FIELDS Donald F....927-4157
20 SLAVEN Marland L® (2)....922-5374
20 SLAVEN Michael....922-5374

PIERSON ST CROSSES

23 DLUGOKINSKI Chester J® (2)....922-6155

ECHO AV CROSSES

27 RICHARDS Charles W®....922-3679
29 FLYNN J E® (3)....922-1476
29 FLYNN Michael® (2)....922-1476
29 FLYNN Michael W....922-7938
29 FLYNN Patrick....922-9145
33 CRATEAU Theodore A® (2)....922-7790
33 CRATEAU Elaine....922-7790
37 SHARP James....922-1545
38 JUTRAS Dorothea E®....922-7331
38 JUTRAS Richard N....922-7331
39 MARCHAND Gale P® (2)....927-3971
40 LEE James A®
42 CATALLI Diego A® (2)....922-6647
44 PETROSINO Luigi V® (4)....922-7472
44 PETROSINO Robert....922-7472
46 PIKE Bernard T® (2)....922-3589
50 OVERBERG Arthur W®....922-4604
52 CAVANAUGH Richard J® (4)....927-4694
53 MacDEARMID Samuel® (2)....922-9482
55 KELLEY Dorrice F®....927-5899
55 GMACKOWSKI Janice....922-5830
55 KELLEY Martha....927-5899
55 PERUSSE Cynthia D (2)....922-4915
56 TREFRY David® (2)....927-4946
56 TREFRY Jean R® (5)....922-2526
56 TREFRY Donna....922-2526
56 TREFRY Ruth J....922-2526
58 HOLMES David P®....922-5225
59 KILEY Charles Kendall® (2)....922-8627
62 LAVOIE Philip S....927-2626

SUMMER

FROM 354.7 CABOT W TO 471 RANTOUL ZIP CODE 01915

3 WOODFIN Clifford W Jr® (4)....927-2417
3 GAUDENZI Paul Frank....922-7091
3 OLIVER Richard....927-5145
3 WHEELER M D....927-9865
3½ FONTAINE V....922-3384
5 PAGLIA Donato® (5)....922-7680
5 PAGLIA Joseph....922-7680
6 BARBEAU Michael 8....922-1829
6 FELIX Robert Sr....922-8663
6 (#4)FOURNIER Leo....922-1006
7 DEAN Donald B T® (2)....922-0780
8 GOODWIN Richard....927-3935
8 STEVENS Timothy H....927-9447
9 COOKSON Josephine M®....927-1821
9 BLOTCHER Alan....927-4897
9 CALDER Robert E....927-5268
9 SAUNDERS George....927-6011
9 SMITH Lawrence....927-0907
9 TALBOT Peter G....922-1289
10 DICKINSON John P....922-7333
10 SHEEHAN Andrew J Jr....927-7159
10 (3rdflr)BRAGDON Bertha M....922-2636
11 ROBERTS James F....922-8723
11 ROSSI Patty....927-3164
11 SOPER Elizabeth....927-3164
11 SPEAR William D....927-2168
11 TERRILL Vincent Jr (2)....927-1368
11 VanKAVELAAR F....922-6745
12 MATHESON Raymond G® (3)....922-8528
12 RYAN Thelma M....922-8528
13 FENN Pauline C® (2)....922-4696
13 FENN David C....922-4696
14 LARAMIE Richard....927-9138
15 SKELLEY George L® (2)....922-4391
15 SKELLEY Glenn J....922-4391
15 SKELLEY Scott....922-4391
16 BEAULIEU Paul N® (4)....927-2485

CHASE ST ENDS

17 BELISLE Robert® (5)....927-2228
17 BARRY Jay....927-2228
17 HOGAN Gerard R....927-2228
17 POOR Peter F....922-8376
18 HULTGREN H Fred....922-4684
18 (rear)PIERCE Thomas R....927-5476

SUMMIT AV

FROM 16.5 CABOT N AND W TO 20 COX CT ZIP CODE 01915

3 BONAIUTO Paul G....922-3542
3 MacDONALD Carol....927-9632
3 RUEST Stephen C....927-9632
12 HAGGERTY Francis S®....922-6246
14 PIVA Alan A® (3)....927-5024
14 CHRISTENSEN Roger....922-0464
14 GALUI R....922-8642
14 LAFRENAIS Angeline M....922-9409
18 No Information
20 BEAULIEU Michael G....922-8961
20 SIMARD Arthur A....922-7980
20 SIMARD Donna....922-7980
20 SIMARD Margaret....922-7980

SUNNYCREST AV

FROM 168 BRIDGE SW TO DEAD END ZIP CODE 01915

4 EMERSON Theodore S®
5 DALE Vernon Mrs®....922-7735
5 STEVENS Richard....927-5468
6 HALLOCK James R® (4)....922-4382
11 ROTHBLATT Nathalie....922-5277
11 ROTHBLATT William....922-5277
15 FOSTER Charles (2)....927-1497
15 GIUNTA Paul T....927-4379

NETHERTON AV BEGINS

SUNNYVALE

FROM 4 DESMOND RD W, NE THEN S AND W TO 5 DO ZIP CODE 01915

1 SMITH Michael D® (4)....922-4573

DESMOND RD ENDS

3 GIBELY P 8....927-7038
4 EDWARDS Ralph W (4)....922-1908
5 CORRIVEAU Daniel B® (2)....927-4537
6 WALKER Carl W®....922-5457
6 WALKER Rebecca J....922-5457
7 SLABACHESKI Anthony E® (4)....927-6545

(Cont)

SUNNYVALE (Cont)

7 SLABACHESKI Anthony F 'children's phone' 927-8071
7 SLABACHESKI Lisa M 927-6545
B LONG D 927-8068
9 BOURGEOIS Joseph P® (4) 927-06B4
10 MYERS Ernest H® (6) 922-6996
11 CIANFROCCA Albert 927-6665
12 ROCKWELL Marjorie R® 922-5166
13 BURKE Jane G® (2)
14 SULLIVAN William S 927-9054
15 No Information
16 BARTENSTEIN Eugene® (2) 927-2238
17 MacLEOD Roger W® (4) 927-2525
17 MacLEOD Lauren E 927-2525
18 DARRIGO Sylvia T
19 GIVENS Michael W (2) 922-3405
20 PRICHARD William W 927-2719
21 NORTON John P® (3) 927-4039
22 ROBERTSON Herbert E Mrs® 927-3456
22 ROBERTSON James A® (2) 927-3456
24 ZAGINAILOFF Muriel M® (2) 922-B777
26 REA Mario J® 927-1925
28 CAMPBELL L Francis® (5) 927-0420
30 HARRINGTON Michael 927-0823
32 YAVNER Ira 922-3838
34 NACK Maurice P® (3) 927-3056
34 NACK Marianne M 927-3056

SUNSET DR

FROM 503 ELLIOTT NE AND NW BEYOND BEVERLY HILLS AV THEN NE AND SE TO 14.5 WALCOTT RD ZIP CODE 01915

1 SILVA Anthony Jr® (2) 927-0023
1 SILVA Cheri A 927-0023
1 SILVA Joanne 927-0023
1 SILVA Peter 927-0023
2 KLUGE Albert® (6) 922-5177
3 HUMPHREY Parker 922-7164
4 O'BRIEN George F® 922-7571
5 FELIX Robert N® (4) 927-0741
6 DUBIEL Frederick Jr® (2) 922-B447
7 BUNTEN David 922-0B17
B GALVIN John J® (2) 927-181B
8 GALVIN James M 927-1818
9 CRAM Richard W® (5) 927-6123
10 HATCHER John E® (3) 927-3854
11 BOOKHOLZ Ralph W® (2) 922-5947
12 FANNING P John® (4) 927-9371
13 WITHAM Roger H® 922-1907
14 McASKILL Arthur® (3) 922-7274
15 KIRLIS Stratis® (4) 922-3757
16 LAWRENCE Rosetta L®
17 ANDERSON Algot E Jr®
19 GREEN Howard L® (2) 922-5526
19 GREEN Robert 922-5526

BEVERLY HILLS AV ENDS

21 HERLIHY Gerald J® 922-2270
22 CLIFFORD William F® (2) 922-B233
23 MANNING William F® 922-5645
24 THIBODEAU Alfred J® (5)
25 SMALLWOOD John H Jr® (3) 922-9166
25 SMALLWOOD Jeanne P 922-9166
25 SMALLWOOD Robert M 922-9166
26 SEABERG Stanley C Jr® (3) 927-1661
26 SEABERG Laurie J 927-1661
26 SEABERG Michele M 927-1661
27 FORCIER Michael® (2) 922-8272
2B MAGUIRE Michael J® (4) 922-3387
29 O'HARA Mary E®
30 PERRY Francis H®
31 TERRIO John J® (4) 922-4757
31 TERRIO Patricia 922-4757
32 GABRIEL Charles F® (2) 922-5624
33 REILLY Harold J 922-49B1
34 FOX David H® (3) 927-0655
34 FOX David Jr 927-0655
34 FOX Jennifer 927-0655
34 FOX Kelly Anne 927-0655
34 FOX Mary Beth 927-0655
35 VanDINE Marion C® 922-8070
36 PORTELANCE Joseph® 922-0221
37 ORLANDO Herbert E® 922-7633
38 MANGAN John E® (9) 922-7925
39 KASENENKO Joseph S® (4) 922-4262
40 KESSLER Edward L® (2) 922-8364
41 SLAZENIK Henry 922-5775
42 KENNARD Mark S® (4) 922-0089
43 EKENGREN Ernest A® 922-5536
43 FENDERSON Adney J 922-5536
44 MORIN Richard L (4) 927-1641
45 GRENQUIST Mary E® 922-6565
45 GRENQUIST Otto B Jr 922-6565
46 BRADDOCK Tina 922-3077
46 HUMPHREY Roger A Sr 922-4996
47 PUTNAM Harold E Jr® (3) 927-5502
48 EVANS Robert A® 922-5934
49 BOOTH L 927-9525
50 CARSON Ralph A® (2) 922-9107
51 MacCARTHY Charles J® (2) 922-0787
51 MacCARTHY Ellen 922-0787
51 MacCARTHY Patricia 922-0787
52 SCANLON Glenn P® 922-5327
52 SCANLON Karen 922-5327
52 SCANLON Mark 922-5327
54 DELISLE Leo A® 927-0243
56 KOZOWYK Maryanne

SWAN

FROM 421 CABOT E TO 28 SOHIER RD ZIP CODE 01915

5 GATES John P® (2) 922-0344
5 GATES Mark 922-0344
5 GATES Scott 922-0344
6 CARGILE Billy® (2) 922-8513
6 CARGILE Daniel 922-B513
6 CARGILE Thomas 922-B513
7 FOSTER William® 922-0745
8 BELANGER Joel D (2) 927-6041
9 BOYLAN John F® (4) 922-3924
12 CUNNINGHAM Langdon A® 922-0742
13 CARNEY Ralph® (2) 927-5114
13 GREGSON Carney R® (2) 927-5114
14 SULLIVAN Henry F® (2) 922-3776
16 DICKINSON Robert® (3) 922-4864
16 DICKINSON Steven 922-2776
17 TRACEY Leo A Jr® 922-0977
17 TRACEY B E (4) 922-1543
1B HOFFMAN Charles 922-2237
19 BARRY Joseph® (2) 922-0914
19 FLYNN Brian 922-0914
19 FLYNN Kevin 922-0914
20 DUMAS Robert M® (3) 922-6240
20 DUMAS Robert J 922-6240
20 MITCHELL Eldridge C 922-6240
21 DESJARDINS Robert E® (3) 927-2B29
21 DESJARDINS Daniel 927-2B29
21 DESJARDINS Paul 927-2B29
21 DESJARDINS Velma 927-2B29
22 (#1)PORTER Merle 922-1218
22 (#2)KEATING Priscilla M® 927-1532
22 (#2)KEATING Joanne 927-1532
22 (#3)CARGILE Danny 927-85B1
22 (#3)KEATING Dan 927-B581
23 HOLT Mildred S® 922-5209
24 GOODWIN Kenneth O® (2) 927-1677
25 POTORSKI Walter B 927-7365
26 RUSSELL Bertram A® 927-3146
27 MACARO John® (5) 927-2104
2B PITMAN Charles C® (2) 927-2551
29 KING William A Sr® 922-5678
29 KING William A Jr (2) 922-5678
30 LANG Ernest W® (4) 922-5553
31 ZDANOWICZ John S® 922-4932
33 BARTER William C Sr® (2) 927-2019
33 BARTER Katina J 927-2019
33 BARTER William Jr 927-2019
34 KENNEDY Helene F® 922-2312

SYLVAN RD

FROM 76 CORNING NE TO FOSTER DR ZIP CODE 01915

4 MAGUIRE James R® (3) 922-7979
5 No Information
6 MACIEJCZYK Michael 922-4818
B DOYLE Walter V® (2) 927-3198
10 COOK Granville A® (2) 927-1963
11 No Information
15 HOY Thomas S® (2) 922-2363
17 LINSCOTT James M® (5) 922-7807
1B GOLDBERG Arnold H® 922-6973
18 GOLDBERG Beth 921-0097
19 CHASE Amos B® (2) 922-1795
20 HUTCHINSON Richard B® (4) 922-1094
21 BURNHAM Richard B® (2) 922-6025
21 WALSH Jill A 922-6025
21 WALSH Michael P 922-6025
22 RILEY David W 922-61B5
23 PINCIARO Alexander P® (2) 922-B751
25 COOK Carol A® (3) 927-2507
25 COOK Carol 927-3233

PARRAMATTA RD CROSSES

28 CANTLEY J Clifford Jr® (2) 922-2324
28 CANTLEY Dana 922-2324
29 SCHNEIDER Edna M 927-6805
30 CAMPAGNOLO Louis J Jr® (2) 922-0251
30 CAMPAGNOLO Mary 922-0251
31 SUNROOMS INC 927-3401
33 BACHELLER Lawrence P Jr® (2) 922-262B
33 BACHELLER Myrtle 922-262B
33 BACHELLER Wendy 922-2628

FOSTER DR ENDS

SYLVESTER AV

FROM 1 BATES PARK AV S TO JUNCTION OF SOUTH TERR AND MARSH AV ZIP CODE 01915

BATES PARK AV ENDS

2 HOWARD William F
7 DETTORRE Joseph A® (2) 922-1637
7 DETTORRE Andrea 922-1637
B GOMES Augustus J 922-6756
11 LEMIEUX Leon R® 927-1994
12 STELLATO Frank J® 922-7859
12 STELLATO Matthew 922-7859
12 STELLATO Pascal 922-7859
12 STELLATO Robert 922-7B59
14 MANNING John T® (3) 927-3014
15 PINCIARO William F® (2) 922-2271
15 PINCIARO Doreen 922-2271
17 SAVINO Peter N® 922-5366
1B CELENTANO Anthony J® (2) 922-6123
18 BERTUCCI George C (4) 922-6027
18 BERTUCCI James (5) 922-6027
18 BERTUCCI Pat 922-6027
19 BREWER Roland A® (4) 927-2952
20 CELENTANO Mark A® (4) 922-4828
21 BREWER Robert O® (2) 927-2789

MARSH AV BEGINS

TAFT AV

FROM 41 WESTERN AV NW TO 6 ADAMS AV ZIP CODE 01915

4 BAGLEY Carle F® (2) 922-7122
5 COLE Gerturde E® 922-3690
7 TKACHUK David P (4) 922-1206
8 No Information
11 MORRISSEY Paul 927-3656
12 No Information
13 BRENNAN Richard W® (3) 927-1B43
13 BRENNAN Annette M 927-1843
14 No Information
15 DePIERO Donald® (3) 922-8104
15 DePIERO Brian D 927-9142
15 DePIERO Douglas 922-8104
16 JAMES William H® (4) 922-7062
16 JAMES Christopher R 922-7062
16 JAMES Jesse 922-7062
16 JAMES Priscilla M 922-7062
17 No Information
18 HAIBON Thomas A® 927-1183
18 HAIBON Thomas A Jr 927-1183
28 OWEN William W (5) 922-6774
29 BODEK Thomas S® (3) 922-5430
29 BODEK Alan 922-5430
29 BODEK Daniel 922-5430
29 BODEK Laurie 922-5430
29 DELESTOWICZ Joseph 922-5430
30 No Information
31 WESTON Keith E® (3) 922-4011
32 LANGLAIS Robert J® 922-7302
33 ANTOSH Charles M® (2) 927-1344
33 ANTOSH Helen® 927-1344
34 ANDERSON Bert
35 FELDMAN Brian E (4) 927-5405
36 CRUDELE Nello® 927-7731
37 BOSSE N A 921-0682
38 TACHE Thomas 927-3095
39 DRISCILLA Jeffrey 927-1239
40 PALAZOLA Joseph® (4) 927-4923
41 MALTAIS Paul D® (5) 927-4291
42 No Information
43 COTRARO Richard (4) 927-3363
44 WARWICK William (3) 927-2924

TALL TREE DR

FROM BOYLES E BEYOND ROBINS RD TO DEAD END ZIP CODE 01915

2 HARRIS David E® (3) 927-2399
3 CHURCHILL Paul R 922-6B95
4 FINN Sumner J 922-6297
4 FINN Sumner J 'children's phone' 922-6391
5 LECH Robert M® (4) 922-6627
6 FARBER Mark A® (3) 927-6430

ROBINS RD BEGINS

TEMI RD

FROM 100 HULL N TO DEAD END ZIP CODE 01915

1 MONIES Don H® (2) 922-2151
1 MONIES Dawn 922-2151
3 BADAWY Assem M® (5) 922-4394
4 SCANLON Everett M® 922-9401
5 RIZZOTTI George® (4) 927-1331
6 SWEENEY Timothy A® 922-2293
7 No Information
8 SPAZIANI Walter T®

DONDI RD BEGINS

9 SCANLON Allen J 927-9B13
11 No Information
12 McMAHON Henry J Mrs® 922-0617
13 LEBRODA Paul S® (3) 927-6360

WEDGEMERE RD ENDS

15 IRVING Leslie W Rev® 927-4B20
16 BUNKER Charlotte E® 927-1400
16 BUNKER Edward L 927-1400
16 BUNKER William F 927-1400
17 BURR Claude W® (4) 927-3240
18 TUCKER Robert G® 922-8573
19 FITZGIBBONS John H® (2) 922-6686
20 HARTING Robert A® 922-4701
20 HARTING Bruce G 922-4701
20 HARTING Charles 922-4701
21 LINEHAN Douglas J 922-5220
22 PEYLA Christian Charles® (5) 927-1538

THAXTON RD

FROM 105 GROVER E TO DEAD END ZIP CODE 01915

1 RANDALL Paul H® 927-7740
2 BERG Robert® (3) 927-6843
3 HART Ernest F Jr® (4) 927-1737
4 BENNETT Warren H Jr 922-8851
6 SULLIVAN John C 922-1404
8 No Information

CUMNOCK ST BEGINS
CUMNOCK ST ENDS

10 No Information

THE COMMON

A SECTION BOUNDED BY DANE AND ESSEX ZIP CODE 01915

No listings on this street

THISSELL

PRIDES CROSSING-FROM 504 HALE NE BEYOND B & M RR THEN SE TO HALE ZIP CODE 01915

DEARBORN H 927-09B7
DONOVAN D 927-1065
1 BECKWITH Winslow F Rev® (2) 927-0656
2 DAVIS Arthur C® (3) 927-0245
2 SCANLON K 927-1182
3 US POST OFCS PRIDES CROSSING OFC 922-0146
10 No Information
11 BALDWIN James B 927-4330
13 RICHARDSON Julian H 927-1305
14 BAKER E Bayley® 922-6830
15 BENTON Gary 927-0793

B & M RR CROSSES

17 CALLAHAN A J III 922-5602
18 DONOVAN Alfred F Mrs® 927-0003
18 DONOVAN Kathleen-Mary 927-0003
34 CLAPP Nathaniel D 927-01B0
44 VAUGHAN Samuel® (2) 927-0025
44 VAUGHAN Allan P (2) 927-4265
44 VAUGHAN Joan 922-3849
47 WORSSAM Charles A Jr 927-0338

INDIAN HILL BEGINS

49 WHITE E 922-4903

COMMON LN BEGINS

53 POLO Frank N 922-0534

THOMAS RD

FROM 42 COLE N TO DEAD END ZIP CODE 01915

1 LAWLESS Joseph P® (3) 927-1402
2 OVERBERG David E® 927-5079
3 SOUCY Charles W® (4) 927-0181
4 ENOS Steven R® (4) 927-5115
5 BARR George A® (2) 927-2B64
6 RENSHAW Richard A® (2) 927-6150
6 SOWYRDA G J 927-95B0
7 VELONIS James S® 922-B175
7 VELONIS Chris 922-B175
7 VELONIS Nicholas 922-B175

THOMPSON RD

FROM 72 BRIMBAL AV W AND NW BEYOND RIDGEWOOD TERR TO 22 HERRICK ST EXT ZIP CODE 01915

3 ANDRIANOPOULOS Jim® (4) 927-4019

PINEWOOD AV ENDS

4 KEENAN Edward J® (2) 922-6B26
4 KEENAN Edward J 922-6826
4 KEENAN Karen 922-6B26
6 ROCCA Raymond L® (2) 922-6959
B CONNERY Joseph W Jr® (2) 922-2095
B CONNERY Cathy 922-2095
B CONNERY Michael 922-2095
9 GILBERT Martin 927-9834
10 LACOMBA Ramon L® (3) 927-2998
11 BLANGIARDI Mario N® 922-9436
11 BLANGIARDI Michael 922-9436
11 BLANGIARDI Peter 922-9436
12 WINSLOW John A (3) 922-5293
13 PETERSIEL Harvey J 927-6101
15 McDONALD Thomas J® (2) 922-5599
16 BUCCI Paul V® (2) 922-6890

RIDGEWOOD TERR BEGINS

20 DiRUBIO Kenneth G® (4) 927-3624
20 DiRUBIO Stephen 927-3624

THORNDIKE

FROM 177 CABOT SE TO 72.5 LOTHROP ZIP CODE 01915

7 (ofc)PRESS JAY MD 927-097B
7 (ofc)SCOTT DAVID H MD 922-4003
7 (ofc)SETTEL KENNETH M MD 927-097B
8 ASSOCIATED PSYCHOLOGISTS 927-6587

(Cont)

© 1985 Johnson Publishing Company, Inc.

THORNDIKE (Cont)

8 FORRANT ESTHER 922-3091
8 FRIEDMAN JOANNE 927-6587
8 MEHM MARGARET K 922-0336
8 (ofc)GOLDBERG ARNOLD H DR 922-0778
9 No Information
10 ANCHORAGE AFTER CARE 927-7136
10 ANCHORAGE HOUSE THE 927-7291

ENDICOTT ST BEGINS

11 No Information
12 MARCIANO A Carmen 922-3460
12 MARCIANO A Carmen 'children's phone' 922-6753
12 PALMER L F 922-5358
13 PETERS Joseph A 922-5890
13 (#7)TURNER David (2) 921-0502
15 BARHOFF K L 927-5339
15 KYGER M 922-5616
15 NEWBOLD Jennifer 927-2427
15 RICHARDS D M 927-9360

BROWN ST CROSSES

16 VanLIERE Lawrence H® (4) 927-2237
16 VanLIERE Lawrence H II 927-2237
17 CALORE Pamela J 927-2187
17 DION Thomas V (2) 922-6115
17 GUNZELMAN B 927-5614
17 (#A)KUELL David H F 922-6528
17 (#A)KUELL Mary R 922-6528
18 LaPORTE Michael 921-0365
18 StPIERRE P 927-2263
19 HORTON Judy A 927-7141
19 WATTS Pamela 927-6769
20 EARLEY ADDITION CO 922-3385
20 FITZGERALD R Scott (2) 927-9293
21 COLIN Dennis P 927-6211
21 MILLER Roberta A 927-6192
21 PILCHER Paul M 927-7267
21 SWAINE Andrew 927-9551
22 LABONTE Raymond® 922-3584
22 WALKER Brian C® (4) 922-1689
23 COMB B® (2) 927-5693
23 CONWAY John (2) 927-5693
23 VITALE Alan (2) 927-8267
24 (res)COYLE John N® (5) 927-5655
26 BOUSSARD C A 921-0356
26 SPIEKERMANN Petra 922-8264
27 LUNT Thomas P 922-9264
27 MASSE Wayne 927-5721
27 SMITH G T 927-6350
27 (#1)SCHWEIZER Mark (2) 927-7380
28 JEDREY Arnold P® 922-2251

LOVETT ST CROSSES

30 RICHETELLI Janet M 922-0639
30 SWENSON Kenneth 927-1861
32 ANSLONO Kenneth B 927-8799
32 MAHONEY Loree A 927-8799
33 DODGE K S 927-9621
33 GREENWOOD Gerard 922-9030
34 DUNN Tom 927-8138
34 IACOVIELLO Frank 927-4073
34 McLAUGHLIN M 927-7015
34 SULLIVAN Eileen M (2) 927-0472
35 PINKHAM Harold A Jr (3) 922-5889
36 POWERS Joseph A (3) 927-8695
37 FLAHERTY Shawn R (2) 927-2414
39 RAINVILLE Donald 927-9348
39 ROGERSON W Gordon 927-5479
39 SMITH Lisa A 927-4420
42 LEWIS Robert E® (3) 927-3358
65 No Information
79 KELNAN Diane

TOZER RD

FROM 111 DODGE S TO 100 SOHIER RD ZIP CODE 01915

BASS RIVER TENNIS CLUB INC 927-0102
BEVERLY COMMONS APARTMENTS 927-2055
FREQUENCY & TIME SYSTEMS INC 927-8220
KERR C A (2) 922-3407
7 CARROLL C STUART 922-2222
7 FIRST REALTY GROUP INC 922-2222
8 SPRAGUE Roger A Mrs 922-0388
16 EATON ION BEAM SYSTEMS DIVISION 927-5840
27 LAWRENCE PLATE & WINDOW GLASS 927-5340
30 AMERICAN CABLE SYSTEMS CORP 921-0080
30 H A SAFARD & SONS CONSTRUCTION CO 922-9711
32 NEW ENGLAND BIOLABS INC 927-5054
33 FREEMAN Thomas A® 922-0845
33 FREEMAN Geraldine 922-0845
35 INTERNATIONAL UNDERWATER CONTRACTORS 927-3422
35 NEW ENGLAND DIVERS MARINE CONTRACTING 927-3422

STATE HWY ROUTE 128 CROSSES

B & M RR CROSSES

COMMONS RD BEGINS

TRAFALGAR RD

FROM CABOT SW TO DEAD END ZIP CODE 01915

1 ARCHIBALD James W 922-7489
1 BARNES Suzanne 927-6043
1 CORTHELL Willard (2) 927-6043
1 DICKSON Donald E 927-9081
1 FORTUNATO Daniel 922-7489
1 KITTREDGE Bruce 922-7687
1 McCORMACK Richard T (2) 922-0454
1 McGRATH J E 927-5596
1 McNEIL S P 927-4531
1 RICHARDS Ernest A 922-0607
1 STUART M 927-5255
1 TALBOT Louise N 927-6301
1 WALKER Lillian B 922-6117
2 BARNES William S 922-7733
2 BREWER William 'Bill' 922-8655
2 BROOKS Beatrice 922-5970
2 ELDERBAUM C 922-9200
2 GERARDI David S 927-9431
2 GOLDBERG Ben 922-7361
2 GROVE R (2) 922-3237
2 PALM P 927-0526
2 PIRROTTA D 921-0195
2 SANPHY Lawrence J 927-0526
2 SKEA John S 922-3365
2 (#1B)BORGES Kevin R (2) 927-6896

TRASK

FROM 730 CABOT NW AND NE IN A HALF CIRCLE TO 792 DO AT BEVERLY AIRPORT ZIP CODE 01915

6 KLUBOCK Albert J® 922-8753
7 StPIERRE Robert® (4) 927-4623
10 CARLSEN Richard C® (2) 922-1382
14 GASPER Aubrey I® (2) 922-5321
18 NELSON M A® 927-3627
20 MORAN Glen 927-7461
25 RIKKOLA Alvan B Jr 927-5747
27 NICHOLS Nathan H® 922-7622
27 NICHOLS Nathan H Jr 922-7622
38 VASILE Thomas Jr® (5) 927-2707
38 VASILE Teressa 927-2707
39 PINCIARO Ricky (2) 927-5253
40 LATORELLA Thomas A (3) 922-8780
40 VASILE Thomas Mrs 922-5074
42 SHAW Robert K 922-2929
44 No Information
46 MANDEVILLE Deane W 927-7321
48 GAYNOR Alan® (4) 927-4865
48 GAYNOR Alan 'children's phone' 927-7085
50 PAVLOWICH Joseph 922-2129
53 PERREAULT Leonard N® (4) 927-2599
54 HUTCHINSON Rosemary
55 HOLMES E® (3) 927-9164
56 MARCINKOWSKI John P® 927-6854
57 PERRON Jean P® (3) 927-3068
57 PERRON David A 927-3068
58 FILIP Francis A 927-5843
60 PICARIELLO Frank® (2) 927-6356
60 PICARIELLO Frank J Jr 927-6356
61 WEEKS Richard D® (3) 927-5232
65 TACHE Suzanne J® 927-5461
76 SWIFT Ralph® 922-4016
76 SWIFT Peter M 922-4016

TRASK CT

FROM 19 TRASK LN S TO 31 TRASK LN ZIP CODE 01915

5 BIRMINGHAM Lorna 927-3128
5 BOOTH James 922-2181
5 CARY John 927-7312
5 COLEMAN Robert 927-8483
5 DALY Joseph P 927-9489
5 LeSAGE George 927-2730
5 PARSON J 922-2541
5 (#13)MICHAUD Emilia 927-7449
10 HASKELL Kenneth K 927-5497
15 ARMSTRONG Robert W III 927-1071
15 HORNBLOWER Carleton 927-4846
15 MINIHANE C 922-4578
15 PUTNEY Barbara 922-5150
15 RAPPENECKER J 922-3445

FOLLY POND RD BEGINS

20 ELYACHAR-STAHL Dana 922-9231
20 FAULKNER Robert E 922-1175
20 HARMS Russ 927-0597
20 HASKELL T 927-0597
20 MEYERS Craig M 927-2495
25 BLODGETT E F 922-3925
25 LAMONT H Arthur 927-1801
25 MARKERT David J 927-8672
25 MEANOR Frank G Jr 922-7435
25 MEEHAN Ted 927-3530
25 RODRIGUEZ Michael J 922-2706
25 SCHACHTER E S 922-8480

TRASK LN

FROM DANVERS TOWN LINE S OF ROUTE 128 S TO TRASK CT ZIP CODE 01915

5 BILELLO Robert 927-8238

TREMONT

FROM 604 CABOT SW TO 21 CLIFTON AV ZIP CODE 01915

1 PALMER John A® 922-8633
1 PALMER Lawrence Bruce® (3) 927-4411
3 DENIS Richard E® (3) 922-7866
3 DENIS Cindy 922-7866
3 DENIS Maria C 922-7866
3 DENIS Scott 922-7866
3 DENIS Vickie 922-7866
4 ATHERTON Bruce® (3) 922-8743
4 ATHERTON Wendy 922-8743
4 ATHERTON William 922-8743
5 PETERSON William J® (3) 922-0911
5 ALDRICH Helen 922-5375
6 No Information
7 DUPONT Joseph L Jr® (4) 922-0038
10 SCOTT Theodore L® 927-3682
11 STACEY Robert F® (3) 922-8216

ELLSWORTH AV CROSSES

TUDOR RD

FROM 33 WINDSOR RD E TO 47 JORDAN ZIP CODE 01915

WINDSOR RD ENDS

1 CROSSMAN Brenda L 927-2570
1 CROSSMAN Fred D 927-2570
2 DORE David H® (5) 927-4879
3 O'BRIEN John V® 922-2221
4 COMEAU R M 922-5935

JORDAN ST ENDS

TYLER RD

FROM 173 HALE S TO 13 MUSEUM RD ZIP CODE 01915

1 TANZER Louis H® 922-0305
1 TANZER Jeffrey 922-0305
2 TORREY William R III® (2)
5 LIPORTO Gene® 922-7306

MORGAN RD BEGINS

7 ZDANOWICZ P 922-7890
8 ARMSTRONG James F® (3) 922-5761
8 ARMSTRONG James Jr 922-4225
9 McKOWN Andrew F® (3) 927-6782
10 JACQUES Robert A® (3) 927-1904
11 REEVES John L (5) 927-5088
12 AIKEN David 927-0074
12 WHITE Kenneth E 927-0074
14 EGAN John F Jr® (2) 922-1847
15 HAMERSTROM John A® (3) 922-5383
15 HAMERSTROM John A Jr 922-5383
16 MELEI Rudolph V® (2) 922-1338
16 MELEI Rudolph R 922-1338
17 MASTROFRANCESCO Florence C 922-3582

MUSEUM RD ENDS

20 WILLSON Derrick V® (3) 922-4784

UNION

FROM 57 CABOT SE TO 27.5 BARTLETT ZIP CODE 01915

3 VARNAVAS Olga® 922-7862
3 KEENAN Aileen 927-6309
3 KEENAN Katherine A (2) 927-6309
3 WHITE L A 922-0405
5 EARLEY Richard G® (3) 922-0497
7 BRADLEY N 922-4622
7 JURALEWICZ E 927-9840
7 SKOWYRA Lorraine 927-1498
9 GARDNER James 922-4519
9 WOLFE Laburn O (4) 927-4399
10 SCHOCK Linda 927-2165
11 LANSOL Ralph P (4) 927-2087
11 (rear)LANSOL Joseph P® 922-2593
12 BREWER Leslie A® (2) 922-8632
12 BREWER Ann M 922-8632
13½ VARNAVAS Michael® 927-0832
13½ VARNAVAS Michael® (2) 922-9366
14 McELMON Robert C® (3) 922-1989
16 ROBICHAUD Joseph E 922-4041
17 FRASER Celeste E® 922-3777
17 NELSON Doug 921-0068
18 BRASIER Harrison 927-0525
20 POIRIER Robert A® (3) 922-6801
23 SYLVESTER Jane L 927-5404
24 RICHARDSON Douglas P 922-6542
24 SILVERMAN Diane S 927-7039
24 TEBO Dennis 922-8035

UPLAND RD

FROM 81 KERNWOOD AV NW TO 65 ASHTON ZIP CODE 01915

3 BUELL Reginald D® (3) 927-3285
4 WHIPPLE Frederick 922-8377
8 KOHN Howard 922-6347

PORTER TERR ENDS

11 SCOTT Kingsley E® 922-8061
12 WHITE Robert S Jr® 922-7629
12 WHITE Curtis 922-7629
12 WHITE Lauren J 922-7629
12 WHITE Shari 922-7629
15 No Information
16 No Information
17 VALUN John® (2) 927-3048

LIVINGSTON AV CROSSES

18 FOSTER Charles 922-2790
21 SEAMAN Jeffrey 927-1624
23 MARTIN Richard W 922-0007
25 GAWRYS Michael D 922-8385
25 GAWRYS Noella 922-8385

ASHTON ST ENDS

UPTON AV

FROM 31.5 NORTHERN AV NW TO DEAD END THEN REBEGINS FROM E OF COUNTY WAY NW TO 35 DO ZIP CODE 01915

2 BRADSTREET V F® 922-9142
3 THOMAS George S® 922-7334
3 THOMAS Nancy (2) 922-7334
5 DILUISO Alphonso A® (2) 927-3602
6 O'KEEFE William F® (2) 922-4061
8 LANG Walter S® (4) 927-6140

VALLEY

BEVERLY FARMS-FROM N OF HALE S BEYOND DO TO DEAD END ZIP CODE 01915

52 WILLIAMS Benjamin J Jr 922-4434
98 BEVERLY PALLET CO INC 927-3655
98 BARTLETT Paula 927-8485
104 MURRAY Mark S 927-3876
104 MURRAY Mark S 927-4239
112 ESTES Gordon W® (3) 927-0485
112 BERRY Ruth E 927-0485
112 ESTES Curtis M 927-0485
113 McDONOUGH Leland B 922-6491
114 BARTLETT Carl Jr® (2) 927-0545
115 POST Madeline B 922-0334
116 FISH Frank L 927-0219
117 STEWART Darnley 922-1330
117 STEWART Henry G 922-1330
118 (res)ENGLISH William D® 927-0478

HEMLOCK ST ENDS

120 CABOT Samuel Jr® 927-0071
121 STORER Robert T P Jr® 927-0058

HALE ST CROSSES

137 DAY John W® 922-7943
139 LeCLERC William G® 927-0119
142 MORSS Everett Jr® (5) 922-5471
143 GORSLINE John® (3) 927-3450
149 GRAY Edward® (5) 927-7754
149 SIMONDS Hope R® 927-6122
149 SIMONDS Daniel 927-6122
150 MELIA John J 922-6998

VESTRY

FROM 142.5 CABOT NW BEYOND ELM TO VESTRY TERR ZIP CODE 01915

MASSISON John W Jr 922-3743
11 No Information
15 JOHNSTON Joseph W® (2) 922-2823
17 No Information

ELM ST ENDS

21 CORMIER Vernon F® (2) 922-8181

VESTRY TERR BEGINS

23 BRADSTREET Lane 927-5267
23 FESTO Joseph C 927-5568
23 SCOGLIO Paul 927-8349
24 PALMER Ralph A® 927-2986
24 PALMER Gary 922-9319
25 CARBONE Bertha E® 922-1824
25 (#1)PAGE B C 922-8373
27 No Information
31 TORMEY Donald H® 922-4037
31 AYLES L A 927-3280

VESTRY TERR

FROM 21.5 VESTRY NW TO DEAD END ZIP CODE 01915

2 HASKELL Timothy H 922-7267
2 MONTGOMERY Langdon 927-7046
2 (res)CHANNELL M Scott (2) 927-8287
4 ROGERS Ruth N 922-4374
4 TORMIE Addie 922-6168
15 No Information

VICTOR AV

FROM 77 CORNING SW TO 22.5 EAST ZIP CODE 01915

(Cont)

VICTOR AV (Cont)

4 RANDALL Daniel F® 922-4133
4 TIBBETTS Gladys 922-4133
5 OLIVA Vincent Jr
7 DESCHAMPS Paul Henry®
8 VITALE Beatrice R® 922-0697
9 LOHNES Raymond W® 922-5269
10 LANTYCH John E® (4) 927-4497
11 DiPAOLO Patsy P® (2) 922-4045
12 PERO OIL COMPANY 922-2657
12 PERO Napoleon G® 922-2657
12 PERO Paul 922-2657
13 DIPAOLO William® (2) 927-6819
14 HAINES J 927-3321
14 NICHOLS Jeffrey D 922-2179
15 DePASQUALE Robert R® (3) 927-1976
15 DePASQUALE Paul 927-1976
16 FURNARI Joseph L® (2) 922-8869
17 PALUZZI Anthony F® (5) 922-3073
18 MacKENZIE Roger S® (2) 922-3372
18 MacKENZIE John D 922-3372
19 PSZENNY Victor H® 922-8886
20 PADDOL John M® (4) 922-1090

VINE

BEVERLY FARMS-FROM 8 OAK NW TO 735 HALE ZIP CODE 01915

5 KING Martin G® (2) 922-7787
7 REYNAULT Francis A® 922-7840
9 MORRIS Robert W® (2) 927-0283
10 HENDRICKSON Elbert L® 922-9226
10 FIELD Jeffrey 927-2241
10 KOEPLIN David J 927-7795
11 MANN Charles 922-3879
11 MULLIN Michele 927-3927
12 COHEN Robert M® (3) 927-0825
15 KEIGHLEY Percy G® (3) 922-8379
16 DiFAZIO James® (2) 927-0439
19 MARTIN Allen W® 922-0667
21 O'ROURKE Daniel F Jr® (6) 922-5300
23 CICCHETTI Linda 927-4560
24 BEVERLY CITY PUB LBRY FARMS BR 927-0234
24 BEVERLY PUB LBRY 8EVERLY FARMS BR 927-0234
25 HANSEN Liselotte (2) 922-3431
26 GUILEBBE Jerome J® (2) 922-0318
26 GUILEBBE Jerome J Jr 922-3046
27 DELASCO Helen L 927-3820
27 POWERS Frank 927-3863
28 No Information

VIRGINIA AV

FROM 194 BRIDGE SW AND W TO DEAD END ZIP CODE 01915

1 VASELIS Steve® 927-4704
1 REZENDES Dina 927-4704
2 MONTGOMERY Susan J 927-9848
2 WILLIAMS Michael E 927-9848
3 COSTA Orazio O® 922-8027
4 SWICKER Selden L® 922-4090
5 CONANT Rudolph W® (2) 922-5922

KATHLEEN DR BEGINS

8 PALM Jeff 922-5750
9 BEAULIEU George® (2) 922-5815
10 JONES Curtis E Jr® (4) 922-8864
10 JONES Curtis E Jr 'children's phone' 927-4784
12 RYAN John 927-8519
13 PAGE Harold R Jr®
14 MAKAR Wallace® (2) 922-7540
15 8RETON Leo P® (2) 922-4240
17 SEARS Donald® 927-3543
18 HARRISON Philip W® 922-5244
22 MORSE Albert I® (3) 922-8535
22 MORSE Kenneth A 922-8535
24 MacRAE Herbert N® (2) 922-0181
24 MacRAE Steven 922-0181

VITTORI RD

FROM 10.5 DUNHAM RD NE TO LORETTO RD ZIP CODE 01915

LORETTO RD BEGINS

No listings on this street

WALCOTT RD

FROM SW OF GUILD RD NE BEYOND SUNSET DR TO DEAD END ZIP CODE 01915

7 MORIN Richard G 927-2113
8 VESELY Stanley® (5) 927-8318
9 BRETON Bruce J 927-6035
10 HOULIHAN John S Jr® (3) 927-0382
11 NIEMCZURA Michael A® (4) 927-8016
12 8ELANGER Michael 921-0019
14 FREDERICKSON Nanny M® 922-7878
14 FREDERICKSON Roy H 922-7878

SUNSET DR ENDS

15 SCANLON Paul 921-0492
16 MERRILL Eugene D 922-3701

GUILD RD ENDS

34 TURNER Harold G® 922-4401
34 TURNER Scott 922-4401
36 POTHIER M Gladys 922-6534
38 RUSSELL Alvin E®
39 LeBLANC Richard R®
40 No Information

WALDEMAR AV

FROM 37.5 OBER SW TO DEAD END ZIP CODE 01915

1 VENTRE Robert M® (4) 927-1388
1 VENTRE Fredric 927-1388
5 No Information
7 D B D C SOFTWARE ASSOC 927-2252
8 SILVERMAN Alan M (4) 922-9444
9 AVALLON John C® (2) 922-4476
9 AVALLON Joan 922-4476

WALDEN

FROM 192 BRIMBAL AV SW TO DEAD END ZIP CODE 01915

3 CUOCO John Jr® 927-3699

KINSMAN ST BEGINS

4 ANDREWS James M® 927-5366
4 ANDREWS Joe 927-5366
4 8ILLINGHAM 8ruce 927-4617

MARK RD BEGINS

8 SINGER Martin D® (3) 927-2906
8 SINGER Andria H 927-3079
8 SINGER David P 927-2906
9 8OORAS Arthur J® (4) 927-2904
10 SAULNIER Ronald A® 927-2501
11 Le8LANC Henry J® (2) 922-8629
12 STEVENS David 927-5302
13 MORSE Barry R® (4) 922-0916
14 COLLINS Pauline E® 922-3200

WALKER RD

FROM 504 ESSEX NW TO 51 GROVER ZIP CODE 01915

8EAL Peter C (4) 927-5638

CHERRY RD BEGINS

4 SCOTTI Arthur® (2) 922-2699
4 SCOTTI Darlene E 922-2699
6 GREENE John J® (6)
7 GATELY Stephen P® (4) 927-5352
8 KUSZMAR William® (3) 922-3821
8 KUSZMAR Edmund F 927-7248
9 BROWN Paul G® (2) 922-6067
10 WHEELER James L Sr® (2) 922-5638
11 ALOES Diamond® 927-2326
12 MAZIK Daniel F 927-4665
13 McGILLOWAY James P® (2) 927-2015
13 McGILLOWAY John 8 927-2015
14 HANSON Robert W® (3) 922-4409

CHERRY RD ENDS

18 MORRIS Kenneth F® (3) 927-6655
19 8ROCHU Robert (2) 927-7117
21 LEACH Dorothy (3) 922-7403
22 MODUGNO Victor C® 922-5532
22 MODUGNO Christine 922-5532
23 MICHEL Robert A® (3) 922-1189
25 GOREN M Edward® 922-9491
27 O'DOWD William V® 922-5962

WALLIS

FROM 194.5 CABOT NW BEYOND RANTOUL TO 40 PARK ZIP CODE 01915

4 No Information
5 NORTHEAST ROOF & GUTTER 927-6234
5 PARKER E A 927-3122
5 (#1)DUNN Kemp 922-7027
5 (#1)DUNN Norma L (2) 922-7027
6 JOSEPH'S BEAUTY SALON 922-9879
7 GREENOUGH Alta 927-4588
7 GREENOUGH Cindy 927-4588
7 (#A)KNUDSON Randy S 922-1607
8 MICHAELS JOHN COMPANY INC 922-7004
8 N S LETTER CARRIERS-8RANCH 33 927-3470
8 NEW ENGLAND ADDITION 922-6179
9 VETERANS OF FOREIGN WARS BEVERLY POST 545 922-6612
9 (#A)MIKULSKI STANLEY J REALTOR 922-1770
11 RED CROSS-8EVERLY CHAPTER 922-2224
11 COLLINS Steven® (2) 922-2839
11 SULLIVAN V 922-2839
13 No Information
15 VIEL Robert® (5) 927-4298
19 MacMILLAN Alan E Jr 922-2394
19 (#2front)BOWEN Maxine F 927-4840
23 BARNES Billie® (2) 922-1061
23 WILKINS Stephen P 927-1612
25 JACQUES Roland A Jr 922-4219
25 MURPHY M 922-5623
26 TOM'S HOUSECLEANING SERVICE 922-6302
26 WRIGHT Thomas E (4) 922-6302
27 PETTIPAS Joseph® 927-6848
27 PETTIPAS Joseph T 927-6848
29 KAIHLANEN Wainco M Sr® (2) 922-8571
29 GREEN Laurence 927-5651
30 RIEL V 927-8620
30 WRIGHT David A 922-0183
31 WELDON George D® 922-8157
31 WELDON Kathleen 922-8157
31 WELDON Richard G 922-8157
32 MARTELL R 922-8455
32 SIMS Sally 927-7347
32 SUPPLEE James 927-7347
32 TIERNEY C 922-8455
35 FOLLAND Willard E® 922-8484
35 McGLYNN Daniel T 922-8962
36 CLARY Patricia A® 922-8775
36 DUERDEN James 927-3306
36 EVANS Donald (3) 922-2514
36 TOBYNE Mark 927-9298
37 No Information
39 LaCROIX Mark R 927-6585
39½ KIEFER Charles 922-6906
40 REDDEL Jim 922-2274
40 WALENTUCK Dana 922-2274
42 MacCARTHY Earle F® (3) 922-3828
42 FELLOW J 922-3218
43 CAMMETT Donald E 927-3182
43½ CAMMETT David R® (2) 922-6104
44 DAVGAARD Curtis L 927-7244
44 WITMER Todd J 922-9161
44 (#3)ANTLITZ Ron (2) 922-8290
45 GALL Neville E® (2) 922-4098
45 GALL Glenn 922-4098
46 HOWELL Robert W Jr® (3) 922-0187
46 MILLS H V 922-9324
46 STOWELL Mark 927-7269
47 RUSSELL Albert A® 922-9387
47 RUSSELL Donna 927-8671
49 MOLONEY William P® (4) 927-2850
49 MOLONEY David W 927-2850
49 MOLONEY Sean P 927-2850

RANTOUL ST CROSSES

WALNUT AV

FROM 215 BRIMBAL AV NE TO 31.5 PUTNAM ZIP CODE 01915

6 No Information
7 VUYLSTEKE Raymond L (3) 922-9118
8 KENNEY Henry J 922-3967
8 KENNEY Michael H 922-3967
9 FOUSTOUKOS Hercules® (3) 927-2541
9 FOUSTOUKOS Debra 927-2541
10 JOHNSON Mark A® (5) 927-7102
11 MISINS George (4) 922-8040
12 CVOCO Guido F 922-1287
13 SHATTUCK Gertrude W® 922-1964
14 GAMBALE Lewis A® (5) 922-2332
15 CARBONNEAU William Timothy 927-5488
15 No Information
16 JASON Jesse W Jr® 922-3487
16 JASON Theresa M 922-3487
16½ FROST Chester 8® (2) 922-7329
17 GARDNER Norma E 'Norman'® 922-2554

LAUREL ST CROSSES

18 WINSKONICZ Paul D® (4) 927-1488
20 KAPLAN Naomi® (2) 922-4447
20 KAPLAN Tina 922-4447
21 LEE Charles D® 922-1747
22 DAMATO James P 927-0590
60 No Information

WARREN

FROM 145 ESSEX SE TO 18 NEWBURY ZIP CODE 01915

2 AM8ROSE Michael 922-0485
4 DOANE Doris M 927-0109
4 JULIAN 8ruce R 927-0109
6 UTLAUT Mark (3) 927-9477
7 LaPOINTE Ruth M 922-4373
9 GODFREY Willis A® 922-6550
10 MAHAN Kevin T 927-3034
11 THI8AULT Henry D® (6) 927-1605
12 MEGUYER G L 922-0919
13 STANDLEY J 927-8015
16 HAMOR William D® (5) 927-3084

PEARL ST CROSSES

20 GOLDSTEIN Edward M® 927-2191
21 TOLEOS Leo J® 922-8316
21 TOLEOS Donna 922-8316
22 ZUCHOWSKI Stanley E® (3) 927-2693
23 COFFILL Ernest R Jr® 922-7577
24 PAGE William A® (4) 927-7788
26 SWISHER Robert® (4) 922-4474

WASHINGTON

FROM 149.5 CABOT SE TO 62 LOTHROP ZIP CODE 01915

5 8ORNSTEIN & GORDON CPA 927-6850
5 GREYCROFT CLU8 922-0333
7 No Information
8 GLOVSKY & GLOVSKY 922-5000
8 (ofc)ALLEN PATRICIA P 922-5000
8 (ofc)DALTON KEVIN M 922-5000
8 (ofc)GLOVSKY BERTRAM G 922-5000
8 (ofc)GLOVSKY C HENRY 922-5000
8 (ofc)GLOVSKY JOHN E 922-5000
8 (ofc)GLOVSKY MARK 8 922-5000
8 (ofc)GLOVSKY STEVEN M 922-5000
8 (ofc)KILDUFF JANE 922-5000
12 MacINNIS Laurie A 927-5126
12 (res)CLARK F Weston® (2) 927-2545
13 HOLLINGSWORTH John S 922-7614
14 LAWLER Thomas F Jr (4) 927-1711
15 THEOLOGICAL THREADS 927-7031
16 McDONALD Sarah G® 922-1785
16 CAROLUS John 922-9322
16 JOHNSON Charlee 927-9495
16 LeCLERC David 922-8870
16 McDONALD Mary G 922-1785

BROWN ST BEGINS

19 (ofc)COLLATOS THEODORE S 927-5684
19 (res)KEARNS Lawrence M® 922-0157
20 MASONIC TEMPLE 922-9669
22 RICHARDSON Robert G® (4) 922-1750
22 RICHARDSON William 922-1750
23 8ISSEL P J 922-9241
23 DODGE William A 922-4962
23 KAUSEL John 927-7173
23 MUNRO Harry P 922-6812
23 WILLIAMS Michael D 922-6396
24 8ENNETT 8rian 927-9597
24 8URGTORF John A 922-3784
24 CONDON S 922-6797
24 DICK C W 921-0277
24 LAWLER 8ruce P 927-0039
25 BORGIOLI J 927-9332
25 BRIMBLECOM Curtis 927-9324
25 FRANO Marilyn 927-9335
25 GARDNER Jon A 922-1555
25 GRAUSAM John 927-9866
25 HOWELLS P 922-0819
25 O'DEA James 927-9335
25 SCOTT Karin M 922-1342
25 WOOD Donald B 922-0591
26 NEUMAN Donald D® (4) 922-1248
27 BOLIVER Walter® 922-1132
29 ASHCROFT W 922-7887
29 GIUNTA Stephen 922-4289
29 MOWE K E 927-8329
29 WILD H 927-0886
29 (rear)WRIGHT Marie 922-4289
30 ISAACSON David M® 922-8925
30 KUBIN William J 922-8545

LOVETT ST CROSSES

31 8OBROFF Saul® (4) 922-5703
32 GALLANT M E 927-2834
32 HAYES R Scott 922-4214
32 REMINGTON Mary 8 927-9029
32 SEARS T 927-7162
33 THOMPSON Jerry® (4) 922-2548
34 TWISS Richard L® (2) 922-3612
34 FOSTER Helen P 922-8428
34 TWISS Mathew 922-3612
34 TWISS Michael D 922-3612
35 CANNELL Cynthia 922-8257
35 GREGG J F 927-5152
35 McMAHON Raymond 927-2745
35 SOERGEL Matthew 922-4304
36 FOSS Richard P® (2) 922-9405
36 FOSS Dianne 922-9405
36 FOSS Patricia Ann 922-9405
37 HERSEE Peter A® (3) 927-4109
37 8OUCHER S 927-9420
37 WILLEY John D 927-8669
39 MILMAN Jerry M® (4) 922-4670
42 PORTER'S THE 922-0958
42 PORTER Olin V® (2) 922-0958
43 HEIN Ingeborg E 927-3288
43 HOLLIS S Lester 922-4693
43 WALLIS Nancy E 922-1721

WATCH HILL

A SECTION FROM 17.5 BRISCOE SE TO DEAD END ZIP CODE 01915

No listings on this street

WATER

FROM 21 CABOT SE BEYOND SILVER CT TO BEVERLY HARBOR ZIP CODE 01915

8RADY John 927-6191
CARLTON William (2) 922-2879
CURRIER Douglas E 927-8139
POTTS Thomas J 927-1884
1 GLOVER WHARF MARINA 922-9661
1 BENNETT Elizabeth 927-3837
1 GERRY Douglas 927-6670
1 GOLDSON Thomas 927-9677
1 JOHNSON John 927-4237
1 O'CONNOR Bart W 927-8791
1 SCOURTAS Frank 927-5191
11 No Information

(Cont)

1985 Johnson Publishing Company, Inc.

WATER (Cont)

15 BEVERLY MARINE BASIN.....922-5670
15 HANNAH MARINA.....922-5670
15 OUTBOARD MARINE SERVICE.....922-5670
15 JOHNSON Wayne E.....922-5738
19 BEVERLY FISH & LOBSTER CO.....922-0210
29 AHERN Sheila.....927-6878
35 No Information
36 GREEN J.....927-5678
38 BOAT DECOR.....922-4883
43 BEVERLY HARBOUR MARINA CORP.....927-1313
43 J P MARINE BROKERAGE.....922-2314
43 MEGINLEY YACHT BROKERS..922-7107
43 PORT MARINE INC.....927-6626
43 BUTTERWORTH Michael.....927-8751
43 CRAWFORD Charles W.....927-6152
43 EBELING Robert A.....922-5136
43 HARMONY Raymond.....927-4319
43 JELLEY Dale R.....922-5105
43 PARKER W H.....922-1974
43 PEARL Allen.....927-6100
43 SCHNEIDER Russell H.....922-0425
43 SHEPHERD Oavid.....927-6029
43 SILVA Daniel.....927-0555
52 VACCARO Necola®
62 MIRACLE AUTO BODY.....922-0555
62 FOLSOM Richard H.....927-4463
78 No Information
101 ROHM & HAAS CO.....922-4185
101 TUCK POINT CONDOMINIUMS.....927-5627
109 ANDREWS Jeffrey I® (2).....927-1678
109 BAILEY M K Jr® (2).....922-6986
109 ABDALLA M.....922-5556
109 BANE Richard C.....922-3953
109 BIERMAN Michael.....927-9820
109 CHRIST Marsha.....922-4334
109 COMB Donald G.....921-0314
109 DENNESEN Frank (3).....927-8231
109 MALOY John D.....927-7438
109 MARTIN Peter C.....922-6639
109 NELSON Ivar.....927-4346
109 OAKES Fletcher I.....922-4334
109 (#203)KOLESIKNSK Henry S (2).....927-8206
109 (#203)KOLESIKNSK Lisa F.....927-8206

LOTHROP ST BEGINS

116 ALTMAN DISTRIBUTING CO....927-8450

MAPLE AV BEGINS

SILVER CT BEGINS

132 GREER Robert.....922-7548
135 No Information

WAYLAND RD

FROM 33 BRIMBAL AV E TO DEAD END ZIP CODE 01915

3 StPIERRE L Ronald®.....927-2049
3 StPIERRE Paula.....927-2049
3 StPIERRE Suzanne.....927-2049
7 DEVEAU Melvin Jr® (4).....922-5998

WEBBER AV

FROM 16 RIVER SW BEYOND WELLMAN TO 41 PORTER ZIP CODE 01915

2 LENDALL Elizabeth H
6 STEWART Norman T®.....922-7949
9 FREEMAN B.....927-9513
9 GRIEBEL William (2).....927-7127
9 LEARY Susan.....927-9513
9 LUIZZO Linda.....927-2137

MARSHALL CT BEGINS

11 SANTARELLA Ormand® (3).....927-1512
12 McGRATH William E® (3).....927-1252
15 BARTLETT William R® (4).....927-2739
17 HENEBURY Robert L®.....927-1692
17 HENEBURY Jennifer L.....927-1692

WELLMAN ST CROSSES

20 PUTNAM J A®.....922-5340
20 SWANSON Leonard F® (3).....922-5340
21 BARTLETT Frederick W® (2)..927-2152
21 BARTLETT John.....927-2152
21 PARADIS Robert E.....922-1961
22 MILLEA James E®.....922-0597
23 SPAK Theodore S (5).....927-5523
27 CONNORS Mary K®.....927-0658
27 CONNORS Irene.....927-0658
29 COONEN Jeremiah J®.....927-4373

PORTER ST ENDS

WEBSTER AV

BEVERLY FARMS-FROM 42 HASKELL N TO 207 GREENWOOD AV ZIP CODE 01915

10 ATLAS REFINERY INC.....927-2245
10 McCAFFREY Leo J.....927-8458
14 LUTZ Floyd F®.....927-0040
20 BAYLY Nathan.....922-6936
20 FARLOW Arnold W (2).....927-8039
20 MORSE P R.....922-7958
20 PETERSON Norvell L Mrs.....922-1822
20 SOUNLIS Oorene.....922-1502
20 (ofc)PETERSON NORVELL L DR.....927-0414
23 FIORE Carl A.....927-0196
29 MARTEL Norman E®.....922-0679
29 MARTEL Jean.....922-0679
30 COPELAND William (2).....922-0340
30 EASTON Larry Jr.....927-4369
30 EDMUNDS David B.....922-8835
30 RAND Winston (4).....922-2277
30 RUHL Elizabeth.....927-5480
31 CAMPAGNOLO Benedict.....922-0023
33 O'MALLEY William® (4).....927-0497
33 PELLICIO Joseph.....927-0497
35 CULLEN Michael J.....922-8037
37 CICCHETTI Arthur® (2).....927-0190
39 DAVIS Revel L®.....927-0144
40 HOSTUTLER Carol L.....927-3419
40 MARLOWE Markley.....921-0295
43 McGANN Robert.....927-0409
43 McGANN William H.....927-0409
45 DEERING James C.....922-5932
45 DEERING Michael J.....922-5932
47 O'NEILL Mary Catherine®.....927-0434
49 CARROLL Robert A® (2).....927-0145
49 CARROLL John.....927-0145
55 RICHAROSON Carl.....927-5371
55 (#2)FLORES T.....927-5254

WEDGEMERE RD

FROM 94 HULL N THEN E TO 14 TEMI RD ZIP CODE 01915

1 No Information
2 BOGHOSIAN Gregory K® (4).....927-2595
3 FELL Pam® (2).....927-0156
5 LEAHY Edward J Jr®.....922-5617
6 REMARE Conrad®.....922-5384
6 SWEENEY David.....922-5384
7 CASTELLUCCI Joseph T® (4)..927-1726
7 CASTELLUCCI Nancy.....927-1726
7 CASTELLUCCI Robert.....927-1726
8 CLARIZIA Richard O® (3).....927-2744
9 OiSTEFANO Columbo® (2).....922-3914
10 RING William J Jr® (3).....927-1008
10 RING Christopher.....927-1008
12 ROGERS Michael® (2).....927-5687

DONDI RD ENDS

14 CROTTY John T.....927-4942
15 MARTIN Spencer E® (3).....922-1017
16 MORRISON 8renda B (3).....927-1157
17 FRIESER Gerald® (4).....927-1909
19 FRENCH William C® (2).....922-6630
19 FRENCH William L.....922-6630
20 MORSE Larry R® (3).....922-5362
21 FLYNN Ernest® (2).....922-1251
22 McMAHON Charles G® (4).....927-3853
23 LeBLANC Paul R® (5).....927-7263
24 No Information
25 CACCIOLA Thomas R®.....927-1845
26 SMITH John W.....927-2982
27 BISSEL Eugene F®.....927-1644
30 DORR Richard M®.....927-1145
32 STEVENSON R.....922-5840

WELLESLEY RD

FROM 45 COLGATE RD W TO 4 OBERLIN RD ZIP CODE 01915

1 CUNNINGHAM Charles.....922-1041
3 DOANE Leroy J® (2).....922-9006
3 OOANE Elizabeth A.....922-9006
3 DOANE John.....922-9006
3 DOANE Kathy.....922-9006
3 OOANE Mary.....922-9006
4 HOFFMAN James E®.....922-7121
5 HOLIOAY Stanley M Jr® (2).....922-9090
6 FILADORO John.....922-7810
7 MONAHAN F John® (3).....927-3563
7 HAYES M.....927-5689
8 WILLIAMS Robert T.....922-0175
10 MORRIS James M® (2).....922-5010
11 LANDMAN Ronald® (4).....922-5038
12 LEVINE Albert W®.....922-5698
13 KUMIN N Leon® (2).....927-0355
14 STROPLE William A®.....927-2158
15 KLIMANN Gustav O® (2).....922-0976
16 FELDMAN Stuart M® (3).....922-2061
17 LEVINE Sonia®
18 KATZ Oavid M® (4).....922-3055
19 HASHEM Frederick T®.....922-3936
20 GOLDBERG Melvin H®.....922-2908
21 WILLIAMS Marie D®.....922-9243
22 PHELAN William R Jr®.....922-4559
23 No Information
24 SMOLSKI Joseph®.....927-6599
25 8ORETTI Paul O® (5).....927-1591
25 BORETTI Lisa.....927-1591
25 BORETTI Mark.....927-1591
25 BORETTI Paul.....927-1591
26 ANASTASIA Horace J® (2).....922-1205

WELLMAN

FROM 3 CONGRESS N AND NW TO BEVERLY HARBOR ZIP CODE 01915

7 BOYLE Richard R® (4).....922-1864
8 WILLIAMSON William D®.....922-6483
9 COLANTONI Margaret®.....922-2826
9 MARINO Nancy.....922-2826
11 BUNK Katherine.....922-6659
13 No Information
14 No Information
15 PSZENNY David® (2).....922-3814
16 CWIK Frederick® (6).....927-7084

LINDEN AV BEGINS

17 MARCHAND LEE CARPENTER & 8UILOER INC.....927-4472
18 BLAOES Joseph P.....922-8819
18 8LADES K.....922-8819
18 WEAVER Gilda.....927-5675
19 BROWN Katherine J.....922-4779
19 CONDON Christopher.....922-4779
19 CONDON John.....922-4779
19 CONDON Jolie.....922-4779
19 CONDON Susan.....922-4779
22 MITCHELL 8rian J.....927-9847
23 FAMIGLIETTE Michael.....927-9594
23 FICKENWIRTH Gerhard H.....927-5414
23 MATSON Susan G.....922-4416
24 MINIGAN Richard T Mrs®.....922-3867
25 ARTINIAN Edward®.....927-3252
25 ARTINIAN Oikran.....927-3252
26 NANFELT Kay.....927-2873
26 (front)FOISY Joseph.....927-3203
26 (front)HAM Tim.....927-3203
27 ADDONIZIO Carmen J®.....922-4051
27½ BARTLETT Donald G.....927-8599
27½ McNEIL D (2).....927-1539
28 KOPPANA William A Jr.....927-6276
28 WOOD Barry A.....922-7407
29 GIOVANELLI Premo®.....922-0226
29 SCOTT James P (3).....922-7276
29 SCOTT Kathleen A.....922-7276
29 SCOTT Robert.....922-7276
30 HANAMOTO S.....927-8214
30 JANSONS Karl.....922-2283

SCHOOL ST CROSSES

36 MAZZELLA Cecile M®.....922-6300
36 MAZZELLA Christoper.....922-6300
36 MAZZELLA James A.....922-6300
36 O'BRIEN J.....927-9676
36 O'BRIEN James M.....922-6361
36 O'BRIEN P.....927-9676
37 BUSHEY Gary.....921-0536
37 GOFF 8 J.....922-5367
41 PAGE Raymond R®.....922-8609
41 LAURY Pamela.....922-8609
42 BURKE Conjetta A Mrs®.....922-6349
42 BOWERS 8.....922-6349
42 CONWELL Annetta.....922-6349
42 WALSH R E.....927-1584
43 FLYNN Priscilla® (2).....922-1110
43 HOWE Lester A.....922-1110

WEBBER AV CROSSES

48 O'CONNOR Thomas J.....927-0280

WENDGAIL CT

FROM 20 CROSBY AV N TO DEAD END ZIP CODE 01915

1 GIUSTO Mario B®.....922-8064
1 GIUSTO Mark J.....922-8064
3 8ROWN Chester A® (2).....922-2109
4 HEALEY Vincent D®.....922-7954
4 HEALEY Diane M.....922-7954
5 O'BRIEN Thomas F®.....922-2953
6 MILLER Robert H®.....922-4166

WENTZELL AV

FROM 30.5 BARTLETT E TO 9 SMITH ZIP CODE 01915

1 OEPIERO Alessandro® (2).....922-5421
2 DARIO'S.....922-7482
2 OARIO'S OFFICE PRODUCTS...922-7482
2 DePIERO Sylvia M® (2).....927-1408
4 8OUOREAU Roger J® (2).....922-2917
6 CONTOIS M P®.....922-5505
6 HALLORAN Lisa K.....927-5082
6 VOSHCHULLOS Lorissa.....927-5082

FOSSA TERR ENDS

WEST

BEVERLY FARMS-FROM 723 HALE SE AND NE BEYOND B & M RR TO 901 HALE ZIP CODE 01915

1 FARMS APOTHECARY INC.....927-0077
2 No Information
8 NORTH SHORE DESIGNERS.....922-8622
9 8RANCATO John® (2).....922-7487
10 No Information
11 CONVENIENT FOOD MART.....927-8020
12 TAILOR-CRAFT.....927-3490
14 FARMS FASHION BEAUTY SALON.....927-2883
17 (rear)SUTHERLAND SERVICE..922-2433
22 SASSO John D.....927-8365
24 ON THE ROCKS.....922-3333
24 THE REO CARPET.....927-2576
24 AMBRIFI Anthony.....927-4261
24 GOURDEAU Alexander.....922-9856
24 O'BRIEN K.....922-0670
25 BOOK CHEST.....921-0170
25 COL8Y Dustin Mark (2).....927-5234
28 SOUNDSMITH THE.....922-3800
29 8EVERLY FARMS EXCHANGE.927-0125
29 BRAOY J J & SONS INC.....927-0329
29 R & 8 DIESEL & TRUCK REPAIR.....927-4035
29 WEE ONES.....927-3093
29 SYDNOR Frances M.....927-3549
29 (rear)GRANITE SHORE FOREIGN AUTO.....922-3060
30 OUGOUT THE.....927-3368
30 (rear)WILSON Richard A®.....927-0232
31 BEVERLY FARMS AMOCO.....922-9400
32 INNOCENTI Ronald T® (2).....927-3989
32 CALLAHAN Janet.....927-1112
32 LOHNES D M.....922-8682
32 (#B)DESMOND Betsy.....927-1112
34 AIELLO Arlene (2).....927-5018
34 AIELLO Jane.....927-5018
34 BOIRE Oavid.....927-5018
36 US POST OFCS BEVERLY FARMS STA.....927-1739
36 SEOW Lorna.....927-8306
36 WOOO John F.....927-9012
36 (rear)McGOWAN Lillian.....927-7396
37 CORK 'N CASK INC.....927-0262
38 O'BRIEN M.....927-3691
40 BOOK SHOP THE.....927-2122
41 BEESLEY Ann M.....922-5522
41 BEESLEY Elwood O.....922-5522

B & M RR CROSSES (1ST TIME)

43 FORBES Harold C®.....927-0443
43 WILKINSON Margaret®.....927-2905
43 WILKINSON Bruce S.....927-2905
43 WILKINSON Denise F.....927-2905
43 WILKINSON Marie.....927-2905

OAK ST BEGINS

45 CLARK Frances N Mrs®.....922-5893
45 FLINT Peter L® (2).....927-5394
45 LEE Henry®.....927-0029
45 MARINO Vincent J®.....922-4955
45 MORSS Sherman® (2).....927-0366
45 PARKER Edward®.....927-0197
45 WHITNEY Phyllis S®.....922-1683
45 COLEMAN Peter (2).....927-6184
45 CROSSAN H James Jr.....927-0576
45 CROSSAN Peter.....927-0576
45 FRIEDMAN Ephraim.....922-0223
45 MURRAY Almer (2).....927-5394
45 STOCKWELL Jeff.....922-8284
45 STONE Peter L.....927-6076
45 WHITNEY George Jr.....922-1683
45 (#B)BRADLEE Sargent® (2).....927-0535
45 (res)OERDERIAN S K® (2).....922-5245
45 (res)EVANS William P®.....927-0310
45½ HODGES M E.....927-8000
47 OEXTER M®.....927-1116
50 CENTURY 21 YANKEE REALTY.....922-1000
56 O'BRIEN Beatrice S®.....927-5657
56 BARTON R.....922-8645
56 O'BRIEN B A.....927-7337
56 WHITNEY William E Jr.....922-4034
58 BERRY Andrew® (4).....922-7897
62 HOUSTON Douglas® (3).....927-8494
64 HERTER Oavid 8.....927-7005
67 BONNER Paul (2).....922-7761
67 KOCH Wayne.....927-5032
67 LAUBNER Steven.....927-5032
68 MORRILL Benjamin B II®.....927-1359
68 MORRILL Suzanne O.....927-1359
69 8OWKER J Kent (3).....922-3416
69 (res)PRUETT Ronald C MD® (5).....922-1317
75 CHURCH Frederick C® (2).....927-0075
75 BIRD Stephen W.....922-5603
75 MOORE Eric.....922-4891
75 NOLETTE J P Robert.....922-3165
76 8RYANT John W® (2).....927-0377
76 BRYANT Alida L.....927-0378
82 LINDSAY A Rogers.....927-1350
84 TALBOT Charles M.....922-0016

BEACH ST BEGINS

89 A8BOTT John Moseley®.....927-0300
90 BOMAR Hugo.....927-9565
90 8RODBINE Jimbo.....927-9565
90 ESECSON Matt.....927-9565
90 KINNEY Dave.....927-9565
91 No Information
97 LANDMARK SCHOOL BEVERLY FARMS CAMPUS.....927-5866
97 BLEAKNEY Linda.....927-2257
97 8RYANT Curtis.....922-8086
97 PAPANICOLAOU Irene.....927-5832
97 TRZEPACZ K.....927-7004
104 SHOOLTZ Michael L.....922-0871
106 MULKERIN Austin C® (3).....927-7384
110 FALZONE Joseph.....927-0233
143 8OURNEUF Henri® (2).....927-0303
143 8UCHANAN Eustace W® (4).....922-1650
143 CHIZINSKI George®.....927-2468

(Cont)

WEST (Cont)
143 GREY-EDWARD Florence®.....922-6482
143 NEWBERRY Cammann®.....927-0264
143 CUSHING George M Jr.....927-0290
143 FOOTE Elizabeth.....922-6482
143 McKEAN Henry P Mrs.....927-3911
143 McKEAN Henry P Mrs.....922-1B93
143 MURPHY Joyce.....927-2468
143 (res)YUKINS Richard Dr (6).....922-5454

B & M RR CROSSES (2ND TIME)

WEST BEACH
BEVERLY FARMS-FROM 956 HALE NE TO DEAD END ZIP CODE 01915
BOHOY J.....922-0532
METCALF Robert T P (2).....927-0148

WEST DANE
FROM 296.5 CABOT NW BEYOND PARK TO DEAD END ZIP CODE 01915
3 No Information
4 HYLAND Winifred E (2)
5 GREGG MUSIC & VENDING.....922-2170
7 DiFLAURO Michael® (3).....922-0981
7 DCCHIPINTI Teresa.....922-6226
9 MacGREGOR Bill® (4).....927-2317
10 RYANSKI Henry F.....922-7597
10 RYANSKI John F.....922-7527
11 ASCI Remo®.....922-8062
11 ASCI Genoarshi.....922-B062
11 WOODS C J.....927-0242
12 BELLINO Guy T (5).....922-7717
13 MATTICOLA Attilio® (2).....927-1427
13 CAVERLY H.....922-5230
14 CALITRI Michael J® (3).....922-4984
15 HOLLIS Charles Arthur® (2).....922-3908

MULBERRY ST ENDS
19 GRANT Patrick (3).....922-0167
19 HOLMES Thomas.....927-8476

MECHANIC ST BEGINS
20 RENZI Silvio T®.....922-5187
21 JUTRAS Robert E® (2).....922-7310
21 JUTRAS David.....922-7310
22 BUCCO Mauro® (2).....922-3747
22 BOCCO Bruno.....927-3674
24 SERRA John B®.....927-0B58
24 BRADSTREET Robert (3).....922-1587
24 SERRA Caroline.....927-0858
24 SMITH Stephen.....922-B362
26 TIBBS Paula J.....927-5455
26 WALSH P.....922-6596
27 SERVIZIO Michael.....922-9502
27 SERVIZIO Steven.....922-9502
28 DIFALCO Vincent® (2).....922-0499
28 HOLT Susan M.....927-6174
29 HOLT Frances G®.....922-7021
29 CHRISTODOULOU Karen.....922-1105
30 No Information

CHASE ST CROSSES
32 VITALE Theresa®.....927-6165
32 VITALE Christina.....927-6165
34 COLUMBUS BAKING CO.....922-3059

CHASE ST CROSSES
35 HITCHCOCK Carol J (2).....927-2172
35 (#2)CELENTANO Frank (2).....922-5879

RANTOUL ST CROSSES
36 LAURANZANO Peter.....927-B203
37 RICCI Michele Mrs.....927-2886
38 MAZZETTA Agostino® (2).....922-5730
38 MAZZETTA Albert.....922-5730
38 PINCIARO Julian.....927-3705
40 FORTUNATO Stephen® (2).....922-6071
40 NIX Angela M.....927-7054

RANTOUL ST CROSSES
PARK ST CROSSES
54 ATLANTIC PAPERS CORP.....922-1929
54 CLINT SALES & MANUFACTURING CO.....927-3010
54 EGGCRATES INC.....927-1185
54 EXCEL ENGINEERING CORP.....927-6890
54 HOLLIS EXPRESS SERVICE INC.....922-0924
54 OLD MILL SALES.....927-5870
54 R C M TRANSPORT INC.....922-0924

WESTERLY RD
FROM 13 HEATHER NE TO ARDEN RD ZIP CODE 01915
1 BOSWELL Helene E®.....922-3886
2 CANTLEY J Clifford®.....922-6455
2 CANTLEY Nancy.....922-6455
3 TOBIN Robert J®.....922-1906
3 TOBIN Dale.....922-1906
3 TOBIN Raymond.....922-1906
7 PARRELLI John E® (5).....927-2720

WESTERN AV
FROM 148.5 BRIDGE SW TO 54.5 SHORTELL AV ZIP CODE 01915
4 STUART Everett W (3).....922-1031
4 STUART Kathleen Ann.....922-1031

NETHERTON AV ENDS
HOLDING ST ENDS
7 McDONALD Paul F®.....922-4345
10 ADAMS Gladys®.....922-B052
11 DUNPHY Ruth®.....922-B022
13 HOLT Charles R®
15 TREFRY Donald D® (3).....922-5593
16 SMALL Clayton G Jr® (4).....922-7242
18 WALKER Philip Z® (3).....922-7352
19 GOODREAU Louis J® (3).....927-6216
20 HALEY John C® (3).....927-1198
21 GENTILE Louis R Sr.....927-9150
24 L'ABBE Ronald A®
25 ANDERSON R M®.....927-5175
26 TUCKER George F.....922-8427
27 ADAMS Norman C® (2).....922-7695
27 ADAMS Joan.....922-7695
28 BARRY Ronald W®.....922-6945
28 BARRY Rowan (3).....927-B284

HAYES AV BEGINS
30 No Information
32 No Information
33 JACQUES Robert E.....922-7321
35 TINLIN Joseph R®.....922-0401
38 DuBOIS Helen J®.....922-3493
39 DOOGE Philip B® (2).....927-1756
40 BROWN Dana H® (2).....922-7095

TAFT AV BEGINS
44 BIRARELLI Richard A®
45 BOUDREAULT Raoul R®.....927-3710
47 MORPHEW John W Jr® (2).....922-6657
47 HALLAHAN John H.....922-6657

EAST GARFIELD AV BEGINS
49 EARLE Randolph.....921-0251
49 EARLE Richard.....921-0251
49 TIERNEY Robert J.....927-5417
49 WONG Henry.....927-4539

GARFIELD AV BEGINS
53 SALLEY Paul®.....922-6140
54 HOSMAN James K® (2).....922-7215
54 HOSMAN Timothy J.....922-7215
55 No Information
56 GMACKOWSKI Alfred®.....922-1447
58 TRACEY Leo A.....922-585B

WHITAKER WAY
ZIP CODE 01915
1 LANG David J® (3).....927-1103
4 SCIAMANNA Paul®.....927-9056
6 NEIDART Frederick C.....922-2913
7 RICHTER Eric.....922-3574
8 SMITH David J®.....922-6394
8 (rear)BARRASSO RICHARD.....927-2366
8 (rear)RESPIRATORY THERAPY HOME CARE.....927-2366
B (rear)SMITH DAVID J.....927-2366
9 AMBROSE George J.....922-1463
10 BURKE James D® (2).....922-7737

WHITNEY AV
FROM 31 ODELL AV SE TO 72 BAKER AV ZIP CODE 01915
6 CONNAUGHTON Carol.....927-2672
6 CONNAUGHTON Marie.....927-2672
6 CONNAUGHTON Mark.....927-2672
6 CONNAUGHTON Michael.....927-2672
6 MORRISON Ann C.....922-4449
6 MORRISON Catherine M.....922-4449
6 MORRISON Margaret J.....922-4449
6 MORRISON MaryJane.....922-4449
7 OLIVIERA Myrna L.....927-7385
8 MARSHAK Marcella®.....922-0498

LEFAVOUR AV BEGINS
11 O'BRIEN C.....927-8328
11 PALMER Ralph O.....927-0698
11 WILLIAMS Rosemary F (3).....927-3588
15 TURNER Lynn® (4).....927-0320
15 HANNULA Eric D.....927-2505
15 SNOW Ronald E.....922-7537
15 TILTON Doris M.....927-402B
15 WAKEMAN Barbara.....922-7537
16 KRAMER Ronald O.....927-0722
17 No Information
18 PEVERADA Richard L® (3).....922-420B
19 BARNES Brenda (3).....927-2145
19 BUSHEY C.....927-5221
19 JOHNSON Dennis A (3).....927-9021
19 LEVASSEUR M (3).....922-4473
19 YOUNG A G M.....927-5221
20 HENEBURY Kevin R® (5).....922-6709
21 KILLCOYNE Kathleen M® (2).....922-1150
21 BACHMANN Edna G.....922-0566
21 BACHMANN Joseph.....922-0566
21 OUTELLE Florence.....927-0707
21 GOSS Minot.....922-7707
21 MICHAUD J.....927-5260

GIDDINGS AV BEGINS
24 RUTTER Matthew.....922-2517
25 COLBY Marjorie.....922-8085
26 METTLING James L.....927-5037
27 PERIN Elwood T Jr®.....922-3526
27 POOLE Stanley G® (2).....922-3779
28 CARFAGNO Matthew J® (2).....922-89B5
30 CLEMENZI MARK J.....921-0222
30 CLEMENZI Mark J® (2).....921-0222
30 SCOTTI Francine E.....927-4080

BOYDEN AV BEGINS
31 HASHEM Charles J.....922-2B61
32 HILL James A® (3)
33 ALEXANDER Joseph®.....922-3465
33 BEKERITIS Steven.....922-3465
33 DALY Michael C.....927-7475
33 DALY Michael C.....922-2174
33 GROMKO M (3).....927-3607
33 SIMONSON J E.....927-9830
34 POLANO Willard S® (2).....922-4100
36 JONES Frances
37 STALLARO Robert A® (2).....927-2093
38 No Information
39 RICHARD Robert W® (5).....927-2134

WHITTIER
FROM E OF FAIRVIEW AV W BEYOND DO TO DEAD END ZIP CODE 01915
1 ALEXANDER Robert M® (2).....922-1501
1 ALEXANDER Ann Marie.....922-1501
2 TAYLOR Larry (4).....927-2810
4 BRIGHT Margaret L.....922-2894

FAIRVIEW AV CROSSES
15 CIRIELLO Vito G®.....922-6637
17 FEMINO Leonard F.....922-2751
20 HENDERSON Douglas L®.....922-6848
20 HENDERSON Richard D.....922-6848
22 SEABERG Louise E®.....922-9093

WILKINS TERR
FROM 127.5 DODGE SE TO DEAD END ZIP CODE 01915
5 CROSBY Walter B® (2).....922-8689
5 (rear)JUNG Allan H® (2).....922-1066
6 KEE Jack (2).....921-034B
8 BRADSTREET Robert A

WILLIAMS
FROM 461 ELLIOTT NE BEYOND GUILD RD TO DEAD END ZIP CODE 01915
3 MUELLER Robert D® (4).....927-3231
4 GRIMES Alvin B® (4).....927-6210
8 O'MEARA John W Jr®.....922-0743
B O'MEARA John.....922-0743
8 O'MEARA Mark.....922-0743
10 HALLE D L.....922-2B87
11 SMART Erwin J® (2).....922-1924
11 SMART Christine E.....922-1924
12 KEEGAN Lawrence® (2).....927-1495
12 KEEGAN Kevin.....927-1495
12 KEEGAN Paul.....927-1495
13 NEALEY Robert D® (3).....927-4144
14 GANNON David J® (4).....927-6508
15 JUDD Kenneth S® (2).....922-1178
15 HUDON Noel E.....922-5627
17 DIPAOLO Frank® (4).....922-1462
17 GUINIVAN Stella.....922-2624
21 PACKARD M E.....922-590B
22 ORZECHOWSKI Louis C®.....922-9362
23 YOUNG Richard®.....927-6316
23 TWOMBLY Charles III (4).....927-6316
23 YOUNG Richard H.....927-1051
24 LEVESQUE R® (5).....922-0537
30 NELSON Gerald W.....927-2162

GUILD RD CROSSES
36 No Information
39 SULLIVAN Bill.....927-2111
40 AUGUSTUS Santa®.....927-8209
40 AUGUSTUS Bartholemuel.....927-8209
42 MacDONALD Ernest R® (2).....922-8153
42 MacDONALD Bruce.....922-B153
42 MacDONALD Shari.....922-B153
46 FEMINO Jennie M®.....927-1453
46 RUSSO Nicholas.....927-4970
47 FEMINO Matthew P® (2).....922-5469
47 FEMINO Pat® (4).....922-4315
47 FEMINO Jacqueline E.....922-5469
47 FEMINO Louise K.....922-5469
51 FUNDERBURK Roy.....927-9146
57 COHEN Lillian®
5B HOWARD Huntington

WILLOW
FROM 113 LOVETT S AND SW TO 12 BAY ZIP CODE 01915
2 CAHILL William J Jr.....922-2B11
2 WUDARCYK Henry J.....927-5817
4 ROGERS C A.....927-5048
4 ROGERS C A 'children's phone'.....921-0032
6 MACAULAY Donald A® (2).....922-0798
6 MACAULAY David J.....922-0798
7 MARKS Jeffrey G® (2).....927-5272
7 ANGIER M (2).....927-6071
B PINCIARO Roly P® (2).....922-2171
9 O'BRIEN Michael®.....922-1192
12 TARLOW Barnet®.....922-3095
14 CLAYTON William S
16 ROY V A.....922-B443
20 MUSANTE T.....927-2373
22 KLINE E J.....921-0205

WILSON
FROM 75.5 ENON E TO 22 PRESCOTT ZIP CODE 01915
5 VERRETTE Paul A® (2).....922-2906
5 VERRETTE Marc.....922-2906
5 VERRETTE Ronald.....922-2906
6 MASTERS Michael R®.....922-0709
7 BROWN William L® (4).....922-2162
B No Information
10 No Information
12 WOLOSHIN Bruce H.....921-0676
13 CHANNELL Jeffrey.....927-4886
17 KLINE John B® (3).....927-3519
17 KLINE Carol (3).....927-3519
18 CHAPMAN Mary J®
19 BAXTER Herbert A® (2).....922-1862
19 KNIGHT Warren (2).....922-1862
20 CLARK Maurice G® (5)
21 F L P SYSTEMS.....927-8542
21 PETERS Frank L III® (5).....927-6197
23 CORNELL K.....927-8515
25 GROB Lawrence® (3).....927-28B4
26 BEAULIEU Simone M.....922-770B

WILSON AV
FROM 35 LOTHROP SE TO BEVERLY POND ZIP CODE 01915
3 SCHAEFFER Frederick R.....927-3055

WINCHESTER TERR
FROM 123.7 BRIDGE NE TO DEAD END ZIP CODE 01915
1 CUTTER'S HIDEAWAY.....921-0377
1 COMEAU Michael® (4).....921-0377
1 MacLEAN Daniel.....927-77B0
3 DELPAPA Cindy.....927-9307
3 DOUCETTE Roger.....927-9307
3 THOMPSON Roy.....922-7214

WINDSOR RD
FROM 4 RUSSELL NE TO .5 TUDOR RD ZIP CODE 01915
1 KALOES Frances L®.....922-7301
5 SHIELOS Kevin M® (4).....927-2960

SNELL RD BEGINS
6 FOSTER Jeremiah G® (2).....922-5119
7 SCIOLA Florence M®.....922-5285
B ROWELL Bruce.....922-0351
9 SCIOLA Anthony J®.....922-5275
9 SCIOLA Nina.....922-5275
10 STEELE Flora Irene Mrs®.....927-3315
11 SCIOLA Debra.....927-0164
11 SCIOLA June.....927-0164
12 AHERN Melvin V® (2).....922-5276
13 McMAHON John J Jr® (2).....922-2B13
14 CLARK Barbara M®.....922-8521
14 CLARK Marie.....922-8521
14 CLARK Ronald J.....922-8521
15 ZARELLA James P Jr® (4).....922-8877
16 READE Arthur V® (4).....922-2302
16 READE Maura.....922-6316
17 GIANCOLA Louis®.....927-0179
18 WAITT Justin C®.....927-1052
19 MENIATES Richard.....922-8817
20 DOHERTY Francis E® (2).....927-0374
21 NEWMAN Richard V®.....927-1451
21 NEWMAN Donald.....927-1451
22 RAWDING John E®.....922-B615
23 SHAFNER Clifford N®.....922-602B
24 JOHNSON John® (3).....927-4383
25 PAPA Raymond G®.....922-9214
26 ROCKWELL Mary Mrs® (3).....922-3379
26 WRIGHT Harold M.....922-3379
27 LEARY Arnold L® (2).....922-7741
28 CUMMINGS Robert R®.....922-B386
29 SERVIZIO Peter®.....922-0895
30 LaBELLE Wilfred F® (3).....922-7B1B
32 WASHAK Richard® (3).....927-3574

TUDOR RD BEGINS
34 ELLIOTT Harry L®.....922-B117
36 BATCHELDER John R® (2).....922-3433
36 BATCHELDER Barbara.....922-3433
36 BATCHELDER Gregory (2).....922-3433
36 KNAPP Sheila K.....922-3433
38 FLAGLER E Mrs®.....927-2778

WINSLOW RD
FROM 429 ELLIOTT NE TO 2 GUILD RD ZIP CODE 01915
3 SANBORN Allan G®.....927-2988
4 SHERMAN Emery W®.....922-9312
4 WARD Loring Jr.....922-9312

(Cont)

© 1985 Johnson Publishing Company, Inc.

WINSLOW RD (Cont)

4 WARD Sally I 922-9312
6 MERCALDI Renaldo® (2)....922-8461
8 PROPER L 922-3284
9 ALLERUZZO Frank® (2)....922-7986
13 No Information
14 No Information
16 ANDERSEN Kenneth B® (2)....927-0811
16 ANDERSEN Glenn....927-0811
17 DEHARO Rita E
18 NICOLL John M® (2)....922-7010
21 CURCURU John M (4)....922-3429
24 ROMANI Albert®....922-7050
25 HARRISON Kenneth....922-3287
27 KREUSEL Adolf W®....927-1980

GUILD RD BEGINS

WINTER

FROM 273.5 CABOT SE TO 30 ESSEX ZIP CODE 01915

1 ARVANITIS George A®....927-3086
3 GOVONI Jeffrey L....921-0363
4 MINIGAN Elvita C Mrs....922-4333
5 TURGEON Henry....927-4978
5 VERSPRILLE Martha....927-4978
7 REILY James H....927-7429
7½ CRAWFORD Robert....922-2273
11 McINTOSH P....927-4465
13 No Information

WINTHROP AV

FROM 36 BRIDGE SW TO 10 CRESCENT AV ZIP CODE 01915

1 STOVER Kristyn....927-7657
3 SOPP Kevin G....922-6410
4 CAVERLY Paul E® (3)....927-3872
4 CAVERLY Mary Anna....922-5382
5 CROALL Dorothy E (2)....927-4170
5 HELLARD Richard W....922-4710
6 (#A)RANIER Ernest V Mrs....922-1904
6 (ofc)ROBINSON MARY E....927-2456
7 JUTRAS Robert M® (3)....927-9175
7 BEVINS Joshua....927-7512
8 BEAULIEU Isadore A Jr® (2)....927-2635
9 B & M ELECTRIC CO....922-0403
9 BETTENCOURT Mark J® (2)....922-1691
9 SHERIDAN Valerie (3)....927-6432
10 ROGERS R L....927-3730
10 (rear)CORNING Evelyn B....922-7747
10 (rear)CORNING Wayne....922-7747
10½ CONTI Joseph W....922-8555
11 CLARIZIA Gerald....921-0378
11 MURPHY Leonard P (4)....922-3276
11 PIERCE Ed....922-5142
11½ GRONDIN Thomas B....927-8171
11½ TOSCANO John....922-3409
12 MULLEN Stephen® (4)....927-2657
13 CALDER John O®....922-5373
13 WESTON Alfreda E....927-5161
14 GOODRIDGE Alan A....922-2552
14 GOODRIDGE Arthur W (3)....922-2552
15 BALIN Lawrence® (2)....927-2429
15 O'HARE Brian....922-4419
16 WOODBURY Richard K®....922-5732
17 ROWE William J® (3)....927-4361
17 CALLAHAN John....927-6163
19 COLANGELO James J® (3)....927-3370
20 KNOWLES Jonathan R....927-9432
21 DROST Roger J....927-9359
21 ENGLE John....927-4271

HARRIS ST BEGINS

22 FUMAROLA Mary N®....922-1572
23 MARSDEN Walter H Jr®....927-2110
23 STEINER Adolph W®....922-0711
23 MARSDEN Jan E....927-2110
24 CLARKE Gerald L® (4)....927-7768
25 HARDY Kirsten Y....927-3412
25 (res)HARDY Ralph H® (3)....927-3412
26 ENGLEHARDT William G® (2)....922-0399
28 McCONNELL R P Mrs®....927-3654
28 HODGSEN Mildred....927-3654
28 (#A)HENDERSON JIM....927-0544
28 (#A)HENDERSON James H® (3)....927-0544
28 (#B)MODEL Jeremiah B® (3)....927-5329
28 (#C)MASON Stephan C®....922-0717

LEE ST ENDS

29 NOONAN Ken® (4)....927-8012
30 WILLWERTH Mark® (3)....922-7083
31 INNIS Bruce....922-8056
32 RICE Norvel A Jr® (4)....922-4518
33 GEORGAKIS C® (2)....927-5545
33 GEORGAKIS Kostas....922-4429
34 TORTI Robert A....922-1275
35 GILES Earle G Sr....927-2182
35 GILES Gerald C....927-2182
37 MASSISON Ray S®....922-7857

LEECH ST CROSSES

38 BURGESS W Wallace Jr® (2)....922-0234
39 AYLWARD Lewis A Mrs®....922-7350
42 BURGESS Bruce W® (5)....927-1203
43 HECKMAN John....922-1844
44 StPIERRE Rene P Jr®....927-6245
44 (#A)HAZEN Robert M (4)....927-2149
45 SMITH Charles H®....922-9084
46 KELLEY Peter J® (4)....922-6505
46 SCHAEFER Laura L....921-0343
48 PHINNEY Thomas (3)....922-0563
49 BEKERITIS John J® (4)....922-8756
49 BEKERITIS Julie....922-8756
49 BEKERITIS Paul Edmond....922-8756
50 PATCH Lynda....927-1758
50 SKEADAS Dennis G....927-8210
51 AVIN Adolph® (2)....922-6556
51 (#B)PINCIARO Henry D® (2)....922-7080
51 (#B)PINCIARO Judith....922-7080
52 GUERRETTE William C® (4)....927-4791
53 WHITMARSH J Alden®....922-1099
55 MORSE Gordon L....927-1244
55 MORSE Karen....927-1244
56 FOSTER Carl W®....922-5205
56 GOROZA Gregg (2)....922-5205
57 HARTNETT Dana....922-6382
59 O'KEEFE Bruce....922-8462
59 TURCOTTE Dane N (3)....927-5808
61 NABOZNY Joseph Jr® (3)....927-3825
62 PERRON Joseph....927-6694
64 SCOGLIO Louis®
65 No Information
66 MORSE Albert H®....922-7463
67 CROFTS Laurence P®....922-1276
68 COSTA Daniel® (2)....922-8972
70 DUNBAR John P....922-8265
72 PRESTON Rodney W®....922-0741

WIRLING DR

FROM 214 DODGE NW TO DEAD END ZIP CODE 01915

4 GAGNE Alphonse L® (2)....922-9321
4 SIMARD Rose....922-9321
5 BALDASSARRE Luigi® (5)....927-9124
6 SCHOEFFEL James A (3)....927-6017
7 MAGGIACOMO Patricia L® (3)....927-0048
8 BELMONTE Paul P® (5)....922-3421
9 PHILLIPS Richard C®....927-2508
10 PASQUARELLO Joseph M® (5)....922-6369
11 BROWN William F Jr....922-7441
12 BLUMENKRANTZ Bertram L® (3)....922-2683

BEATRICE RD BEGINS

13 GAPSKI Ann® (2)....927-2170
14 DUNN Thomas E Jr®....922-7829
15 WILSON Robert P® (4)....927-6433
16 O'CONNELL Francis....922-1488
17 StHILAIRE Henry® (2)....922-5176
19 HENNESSEY John P® (7)....927-6379
20 CURRERI Jerome....927-4860
21 REINGOLD Joel....927-6138
22 COHEN Paul J® (5)....927-6127
23 TRULL Paul T®
24 ERICKSON Richard N® (3)....927-7313
25 O'CONNOR Edward F® (2)....927-2728
29 WAGGETT John B®....927-7674
30 CROWELL Steven® (4)....922-0343
31 No Information
33 No Information
60 No Information

WOOD LN

FROM 7 HULL S AND SE TO DEAD END ZIP CODE 01915

No listings on this street

WOODBURY

FROM 137 HALE SW BEYOND OBER TO BEVERLY HARBOR ZIP CODE 01915

4 BEAN Christopher....922-5839
4 SUTTON C....922-2299

WOODBURY DR BEGINS

7 PELLEGRINO Joseph....927-4752
9 FISHER Richard W Mrs®....922-2454
10 DIVINCENZO John X® (2)....922-5608
10 BURKE Raymond....922-2367
11 BENKE Peter J....927-2106
12 ARENA Robert F® (4)....927-7578
12 ARENA Robin....927-7578

SEWARD AV BEGINS

14 PATCH George A®....922-4252
15 JARNES Harry E®....922-8812
19 No Information
20 WHITE Nancy A....922-6056
21 HUSSEY Robert T® (2)....922-0375
24 GASIK Forrest M® (4)....922-0600
25 MARSHALL Ronald J....468-1786
25 NORMAND Michael A....922-2712
26 WALLIS Charles W®....922-0365
27 McKOWN Selden®....922-5217
31 MAXNER Carl H® (2)....922-5238
31 MAXNER John H®....922-4018
31 MAXNER Jeffrey A....922-4018
32 (res)DAVIS Catherine®....922-5009
32 (res)OSBORNE Paul®....922-5009

OBER ST CROSSES

34 CONNOLLY Eileen E®....927-3186
35 COHN Arlen L® (2)....922-1180
36 LYNCH John A® (3)....922-8818
37 CIAMPA Arthur G®
38 SHEA Christopher....922-1182
38 SHEA Marianne F® (3)....922-1182
39 FORTUNATO PETER F REAL ESTATE....922-3611
39 FORTUNATO Peter F® (2)....922-0014
39 FORTUNATO Kathleen A....922-0014
40 PODGERS Louise®....922-2772
42 GORDON Gerald A® (4)....927-7186
42 GORDON Sue M....927-7186

WOODBURY DR

FROM 6 WOODBURY SE TO DEAD END ZIP CODE 01915

1 GOODCHILD William C Jr®....922-5044
2 CORBETT Alice H® (2)....922-3567
2 CORBETT Thomas J Jr....922-3567
3 BATTIS Chester H®....922-7348
4 BEAN Fred M® (2)....922-5839
4 BEAN James M....922-5839
5 SCULLY Francis T®....922-8033
5 SCULLY Thomas....922-8033
6 No Information
7 ROY Raymond E®....927-3390
8 PHILPOT Richard R® (4)....922-1185
9 LAURANZANO Enrico G®....922-5094
10 TACHE Richard R®....922-8122
10 TACHE Lee....922-8122
11 EAGAN Richard H® (2)....922-4690
12 GILLIGAN William P®....922-9157
12 GILLIGAN James P....922-9157
16 No Information

WOODLAND AV

FROM 24 GREENE SE BEYOND KERNWOOD HGTS TO DEAD END ZIP CODE 01915

1 CHURCHYARD Edwin C Jr® (2)....922-2870
2 DUEST Ralph N® (2)....927-2775
3 BROPHY Richard T® (4)....927-4377
3 BROPHY Richard T Jr....927-4377

GARDEN ST BEGINS

6 ROSENTHAL Kenneth....927-2445
7 HAUSNER Paul....927-9183
7 OBER Rodney D....922-1419
7 POWELL John....927-0914
8 PAUL Susie B®....922-0937
8 LIDSTONE Irene H....927-2933
10 HUTCHINSON Robert F®....922-4649
11 DAVIS William H®....922-2459
11 KNIGHT Harold....922-7724
12 LEVESQUE Mary Corrine® (2)
14 MULLEN Harry H® (3)....927-5730

LIVINGSTONE AV BEGINS

16 QUINN David®....922-3496
19 DOUCETTE Richard L® (5)....922-3450
20 FROST Carroll K® (2)....927-0765
21 ROSE Russell M Jr® (3)....922-3285
22 SMERCZYNSKI David P® (3)....922-4993
22 SMERCZYNSKI Dana P....922-4993
22 (rear)BURT George L® (2)....927-2575
24 RAFEAL Gary® (3)....922-3813
25 TACHE Ronald S® (4)....927-0269
27 PANUNZIO Leone® (2)....922-9280
28 BEAUBIEN Arthur F....927-9390
28 HOBAN Helen....927-6056
28 (#4)FAULSTICH August J (3)....927-2983
30 No Information

KERNWOOD HGTS ENDS

32 MORSE Kenneth L® (4)....927-4072
34 REED Arthur D®....922-0735
36 WILLIAMS Robert C® (2)....922-0632
36 WILLIAMS Brian J....922-0632
36 WILLIAMS Michael....922-0632

WOODLAND RD

FROM 100 COLON N AND NE TO DEAD END THEN REBEGINS FROM SW OF MONTSERRAT RD NE TO DO ZIP CODE 01915

No listings on this street

YALE BLVD

FROM 13 NURSERY NW AND W TO 29 DARTMOUTH ZIP CODE 01915

2 HAUSMANN Carl T....922-0941
4 NASON Roy A®....922-3217
4 RITCHIE R Jeffrey....927-9544
6 COLBY Carroll D® (2)....927-5069
7 RUSSELL Norman S® (4)....922-5588
7 RUSSELL Norman Jr....922-5588
8 CARLETON Paul® (3)....927-6290
9 WYNNE Etta B....922-4180
9 WYNNE Peter....922-4180
10 REYNOLDS Edward M® (4)....927-2765

YORK TERR

FROM 11 PATTI RD NE TO DEAD END ZIP CODE 01915

3 No Information
4 No Information
6 SOLOMON Dennis M (3)....922-4395

HAMILTON STREET AND AVENUE GUIDE

© 1985 Johnson Publishing Company, Inc.

ADAMS RD
FROM 15 BAKER AV-SOUTH HAMILTON NW TO 12 BOSTON AV ZIP CODE 01982

4 CHENARO Thomas L® (3) 468-3559
4 CHENARO Roger T 468-3559

CENTRAL AV CROSSES

HARRIS AV CROSSES

23 HATT Charlotte® (3) 468-4595

ALAN RD
FROM 63 POST GATE RD E TO 254 ESSEX ZIP CODE 01982

8 HENOEE Richard C® 468-1328
9 GOOOART Tyrone G® (5) 468-3947
14 CONNOLLY Michael R® 468-2916
1B WILSON Oaniel P 468-3253
23 TAYLOR Raymond J Jr® 468-2855
24 LANGUEOOC Robert A® (2) 468-1007
27 No Information
30 SPIRIOIGLIOZZI Alexander J® 468-4821
30 SPIRIDIGLIOZZI Susan 468-4821
33 HILL Howard Taffy 468-1234
44 BERGERON Alfred J® (4) 468-1669
47 PIKE Leonard E® (2) 468-1266
54 (res)HAGOPIAN Robert C® 468-1610
55 No Information
60 CALANDRA Peter M® (5) 468-2180
61 LINARES Anthony® (3) 468-1539

ANDOVER
FROM 148 HIGHLAND W THEN NW TO DEAD END ZIP CODE 01982

No listings on this street

ANTHONY DR
ZIP CODE 01982

2 No Information
3 TANZER William E® (3) 468-7407
4 DUMAIS Robert L® 468-1810
6 FOCUS 468-2779
7 No Information
8 8UEHLER William W® (2) 468-4940
9 No Information
13 SIMON Fred H® (4) 468-3933
16 WINER Alan S 922-0320

APPLETON AV
FROM 15 KNOWLTON NW TO DEAD END ZIP CODE 01982

37 STEHFEST Oavid L 468-2641
37 STEHFEST John M 468-2641
42 RHOAOES Robert P® (4) 468-2453
46 CHASE Lawrence G 468-1665
47 SWAN M B 468-72B7
49 GAMBLE Charles S® (4) 468-7012
50 KISH Andrew H® (2) 468-7778
55 No Information
56 SZCZECHOWICZ Edward J® (3) 468-3296
56 SZCZECHOWICZ Lisa A 468-3296
58 StGELAIS Gerard 468-2538
60 JACQUES John W 468-2449
61 WOOO Oonald® (3) 468-1758

ARLINGTON (SOUTH HAMILTON)
FROM 30 MAPLE NW TO PARK ZIP CODE 01982

9 BERRY Roland P® 468-1076
15 CHILO L Richard 468-1649
16 No Information
17 BARTER Rosalind® 46B-1B14
17 BARTER Tina 468-1814
22 BECKETT Elizabeth® 468-2383
22 BECKETT James 468-2383
22 8ECKETT Louis 468-2383
23 IRONS David® (4) 468-7294
23 COX Janet 468-7294

ARTHUR AV (SOUTH HAMILTON)
FROM SE OF GARFIELD AV NW BEYOND ROOSEVELT AV TO 26 WASHINGTON AV ZIP CODE 01982

3 JENKINS William A® 468-2104
3 JENKINS Shawn 468-2104

GARFIELD AV CROSSES

GRANT AV CROSSES

15 No Information
19 CRAIGEN John F® (3) 468-3540

ROOSEVELT AV ENDS

25 KELLEY BUILOING & REMOOELING 468-4969
25 KELLEY Steve 468-4969
25 RATTE Roland E 468-4920
25 RICKER George H Jr 468-7086

WASHINGTON AV ENDS

ASBURY (SOUTH HAMILTON)
FROM 290 BAY RD-HAMILTON NW & NE THEN NW BEYOND SHARON RD TO TOPSFIELD TOWN LINE ZIP CODE 01982

40 8AY AREA VISITING NURSE ASSOCIATION INC 468-3123
42 (ofc)ABRAMSON JOHN O MO 468-7346

B & M RR CROSSES

89 COOTER M 468-2584
89 WILLIAMS Henry 468-4860
91 CONNOLLY George H® (4) 468-2557
91 CONNOLLY Anne 468-2557
91 CONNOLLY Chris 468-2557
91 CONNOLLY Oaniel 468-2557
91 CONNOLLY Julie 468-2557
95 O'8RIEN William® 468-2531
101 PARENT Edward D Jr® (4) 468-4665

WILLOW ST ENDS

104 NEILL Oavid G® (4) 468-2713
105 ALLEN Maude B

MAPLE ST BEGINS

106 GREEN Sheldon® (2) 468-1404
106 GREEN Jennie L 468-1404
106 GREEN Patricia 468-1404
110 ROBERTSON Robert® 468-2917
110 ROBERTSON Doug 468-7068
111 SULLIVAN Laird Reagh® (2) 468-4644
111 StPIERRE Richard J 468-2564
111 SULLIVAN Ford L 468-4826
111 SULLIVAN George S 468-4826
111 SULLIVAN Lynda R 468-2564
114 TAYLOR Roger® 468-2B37
115 HAMILTON Milburn O® (4) 468-2786

SUNSET LN BEGINS

118 CLAY Leo M® (2) 468-1307
118 CLAY Marjorie L® 468-1688
119 HOPPING Linda 468-7470
119 (#2)KEITH Brian (2) 468-4030

UNION ST ENDS

123 STELLINE Antonio 468-2491
127 LIGHTBODY Etta B® 468-1698

PARK ST BEGINS

132 TANGER John L (3) 468-4041
135 HAOLEY Pamela
139 POOLE Robert W® (2) 468-1449
142 BACK Edith F 468-1312
148 ASHTON Robert S® (2) 468-1867
149 CHRIST EPISCOPAL CHURCH 468-4461
152 ALLEN Foster F® 468-1817
159 CUTLER George C® 468-2030
161 HAMILTON FARMS 468-4161
162 STONE Lawrence R® 468-1064

PORTER LN BEGINS

168 BAYLES John L 468-4203
171 HORAN Oouglas Scott® (4) 468-3641
172 BERG Robert E® (3) 468-1035
188 OeJAGER Peter® (2) 468-2119
207 (res)SHAH Madhukar N MD®
212 LOTITO Frank® 468-3575
212 LOTITO Oavid 468-3575

DAY AV BEGINS

217 CHURCHES Thomas H Jr 468-1318
218 DAY A Wendell Jr® (2) 468-2804
222 DAY John H 468-3254
230 ROWLANO Edward S® (3) 468-2660
240 BOUCHARO William J® 468-31B2
250 LYONS Robert J® (2) 468-4907
250 LYONS Robert A 468-4907

GARFIELD AV BEGINS

264 CHRISTOFFERSON Jakob O 468-1433
267 CURRIER Margaret O

SPRING AV BEGINS

270 (rear)STORCH Gertrude 468-1736

GRANT AV BEGINS

275 ASBURY MARKET 468-7530

LINCOLN AV BEGINS

278 SCHULTZ K C RN® (4) 468-2075

ROOSEVELT AV BEGINS

280 BLAMIRE Philip (4) 468-4251

WESTERN AV BEGINS

285 COBB Robert F (2) 468-2284
286 BARRETT Paul W® 468-3128

WASHINGTON AV BEGINS

290 SCARPA John A 468-2629
290 SCARPA Robert 468-2629

BAKER AV BEGINS

294 SANDERS Edwin F® 468-2239
295 MANSFIELO Walter J® 468-3374
295 GATCHELL Helen O 468-2364
295 MANSFIELO Margaret 468-3374
300 ROBINSON Richard 468-2563

CENTRAL AV BEGINS

302 HOGGARO Stephen 468-1B54
304 BYRNES Robert E® 468-7714

HARRIS AV BEGINS

308 COSTELLO Thomas William® 468-3427
309 COLANTONI Peter N Mrs® 468-1383
309 FEENER James E 468-2113

BOSTON AV BEGINS

315 FOOTE Ellen E® 468-4516
319 FOOTE Arthur H® (4) 468-2749
322 CHRUNIAK Alexander® 468-1914
327 GRANDMAISON Gerald J® (4) 468-2451

HIGHLAND ST CROSSES

353 DURRELL Dennis 468-4340
354 MARTIN Oavid A®
356 PRESSEY Ooane C® (5) 468-3385
358 BAILEY George E® 468-4919

SHARON RD BEGINS

399 HAY Warren H 468-1247
405 JOHNSON Alfred J 468-2551
426 SHEPPARO Robert W® (4) 468-1671
432 LOCKARO Oakley A® 468-2914
432 LOCKARO Gretchen 468-2914
432 LOCKARO Lawrence 468-2914
438 HOLLERAN Michael J® (2) 468-1885
444 O'BRIEN William J® 468-4866
450 LANDWEHR Steve® 468-7395
450 PETERSON Glynn 468-7395
474 HOOGKINS Eva
480 STACEY Ernest F® (3) 468-1081
650 GREEN MEAOOWS FARM 468-4259
650 PATTON JOANNE 468-3720
650 PATTON George S® 468-4533

ASBURY AV
ASBURY GROVE-FROM .5 ASBURY AV E TO 2.5 PLEASANT AV ZIP CODE 01982

LEE PARK BEGINS

LEE PARK ENDS

4 HARTLEY'S FLOOR SERVICE 468-3167
4 HARTLEY Michael R® (4) 468-2229
11 LANE William® (3) 468-4755

HAMLIN AV ENDS

19 ROY Harold 468-2866

HAVEN AV ENDS

31 COCHRANE Richard H Jr® (2) 468-2527
40 VISITING NURSE ASSOCIATION BAY AREA 468-3123
40 (ofc)STONE HOWARO OR 468-1884
42 FAMILY PHYSICIANS OF HAMILTON & WENHAM 468-7346
42 HAMILTON-WENHAM FAMILY PHYSICIANS 468-7346
42 (ofc)TAYLOR HUGH M MO 468-7346

MAPLE AV ENDS

B9 TREFRY Earle® (3) 468-3005
89 LAMBERT C 468-4768
119 FRUGOLI William R® 468-4030
133 No Information
135 FANNING Brian J 468-3877
142 KNIGHT G 468-1312
150 No Information
158 CHITTICK Bette G 468-3360

(Cont)

© 1985 Johnson Publishing Company, Inc.

ASBURY AV (Cont)

159 McKEAN Q A Shaw 468-2922
171 No Information
180 CARROLL C Stuart® (2) 468-4653
180 CARROLL Edward 468-4653
191 No Information
200 No Information
201 No Information
217 NAHILL Arthur J 468-3831
237 CUTLER ELEMENTARY SCHOOL 468-2626
242 NEWMAN Robert A 468-2951
260 CHAGNON Paul L® (2) 468-2927
261 No Information
266 No Information
267 MEOEIRAS Manuel M 468-2906
270 No Information
277 No Information
283 JORDAN R P® (3) 468-4811
327 NATHAN M 468-3206
354 STRUCKMEYER Robert L Jr 468-3637
395 LEARSON Robert J 468-2789
424 No Information
434 No Information
454 No Information
462 GALINOS Jay 468-1243
470 GATES Richard® (2) 468-1425
474 CHOATE Peter 468-7465
650 STELLINE Ron 468-4750

ASBURY GROVE

A SECTION FROM W OF HIGHLAND AND ASBURY ZIP CODE 01982

22 No Information

BAKER AV

FROM 14 MORRIS AV W TO .5 WESLEY PK ZIP CODE 01982

29 DAFFE George 468-2191

BAKER AV (SOUTH HAMILTON)

FROM 290.5 ASBURY SW BEYOND GIFFORD RD TO DEAD END ZIP CODE 01982

6 BELANGER Kenneth R® (4) 468-3789
6 BELANGER Kenneth Jr 468-3789
10 FRANKLIN Richard H® (2) 468-2378
10 FRANKLIN Richard H Jr 468-2378
14 SAUNDERS Joseph K® 468-2888

ADAMS RD BEGINS

18 POOLER Paul D® 468-2412
20 PARSLOW John H® (6) 468-7573

GIFFORD RD BEGINS

33 SANDERS John® 468-3003

BASS RD

FROM LAKE SHORE AV NW TO DEAD END ZIP CODE 01982

3 ROBERTS Stephen C® (3) 468-3458
5 AUEN Robert E® (2) 468-4970
5 AVEN Kevin 468-4970

DENTALI RD BEGINS

6 RICHAROS Ted 468-1264

BAY RD

A CONTINUATION FROM BAY RD-SOUTH HAMILTON NE & N BEYOND N ASBURY TO TOWN LINE ZIP CODE 01982

FIRST CONGREGATIONAL CHURCH 468-1940
MILES RIVER STABLES 468-9574
TOWN LINE JENNEY CITGO 468-9570
ABATE Robert (2) 468-7213
ANDERSON Donald (6) 468-4275
LAUGHLIN Henry A Jr (2) 468-7740
MOSELEY James B 922-1973
STOOKEY Cynthia 468-1816
(res)STOOKEY Lyman 468-1816
(rear)HAMILTON WENHAM TAXI 468-9568
265 HAMILTON TOWN POLICE DEPT STA 468-1212

BAY RD (SOUTH HAMILTON) ENDS

ASBURY ST BEGINS

299 HAMILTON TOWN PUB LBRY ..468-2202
325 SCHOOLS HAMILTON TOWN REGL SCH DIST CURRICULUM DIR 468-3713
325 SCHOOLS HAMILTON TOWN REGL PUPIL PERSONNEL SERVS OFC 468-3713
325 SCHOOLS WENHAM TOWN REGL SCH OIST CURRICULUM DIR 468-3713
325 SCHOOLS WENHAM TOWN REGL SCH 01ST JR HIGH PUPIL PERSONNEL SERVS OFC 468-3717
325 WINTHROP ELEMENTARY SCHOOL 468-2312
340 HAMILTON TOWN PATTON PK 468-9551
351 FLYNN Mary 468-3785

PATTON DR BEGINS

391 EARLY YEARS CHILO DEVELOPMENT CENTER INC...468-4776
391 METHOOIST FIRST UNITED....468-1256
435 MYOPIA HUNT CLUB 468-4433
435 BOUNNET Ramond (2) 468-1276
435 JONES Charles E (3) 468-1276
448 8AKER Chris® (2) 468-3337
454 PRESTON Richard® (4) 468-2712
454½ CROWE Stephen W (3) 468-7052
479 PEACE Richard® (6) 468-4636
483 SULLIVAN Lawrence R Jr® 468-2164
483 SULLIVAN Jason 468-2164
484 BRAOFORO Standish® (2) 468-1500
484 LAM800Y Philip 468-2436
484 OLIVER Mark E 468-2722
484 WALLACE Nora 468-2722
489 FRIENDSHIP ANTIQUES 468-2248
489 FRIEND William S® (3) 468-3373
489 CINAMON D 468-3434
489 FRIEND Wendy 468-3373
489 MAYER James 468-3348
489 (rear)KILEY William
495 TALBOT Edward J® 468-1493

MARGARET RD BEGINS

505 HARRIGAN'S PACKAGE STORE INC 468-1066
509 CENTURY 21 HARRIGAN REALTY INC 468-3153
509 HARRIGAN REALTY INC 468-3153
513 WASLEIGH Thomas 468-2814
514 No Information
517 FORRESTER ARTHUR W PHD..468-7245
517 FORRESTER Arthur W® (2) 468-3475
517 FORRESTER Jay 468-3475
523 PERKINS William F® (2) 468-4880

NORMAN RD BEGINS

525 ANDREWS Allan R® (3) 468-3620
528 LINKAS Thomas® (4) 468-7290
540 VERNON Stephen B® 468-1017

ORCHARD RD BEGINS

545 HAMILTON GARDENS GREENHOUSE & FLOWER SHOP 468-1616

BRIDGE ST BEGINS

557 LINDENTREE CORP 468-4347
560 DAVIS FELLOWES 468-4602
560 DAVIS Fellowes® 468-4938
563 HOMER Stephen W® (5) 468-3036

PADDOCK LN BEGINS

568 ESDAILE James N Jr® (4) 468-1818
569 RICKER GEORGE H 468-4055
569 RICKER George H® (2) 468-4055
577 HAMILTON TOWN ADMN OFC CONNECTING ALL DEPTS 468-4455
577 HAMILTON TOWN JUSTICE OF THE PEACE 468-4455
577 HAMILTON TOWN WATER DEPT MTCE 468-1525
581 SANDMANN David 468-4700
585 LIBBY C 468-2274
587 INDUSTRIAL SEMICONDUCTORS INC 468-4103
588 FELTON Cornelius C® 468-7717
588 FELTON C C Mrs 468-1571
589 US POST OFCS HAMILTON 468-7322
595 DALEY Harold A® 468-2021
598 ROBERTS J T 468-3553
601 (res)SERAFINI John Jr® 468-1010

COVERED WAGON LN BEGINS

604 GATES Donald W® (2) 468-2414
605 No Information
610 PULSIFER Frank® (2) 468-1202
613 NORTH SHORE SECURITY SYSTEMS 468-4481
613 TRUSSELL DONALD G 468-4481
613 TRUSSELL JAMES 468-4481
613 TRUSSELL Sarah H® 468-4481
613 WOOD8URY Robert S 468-3805
621 PUHL Edward D® (3) 468-1001
621 CARNEY Timothy J (2) 468-7024
621 ROBERTS Carol (2) 468-4242
621 WINKLE A A 468-7038
621 ZORZOPIAN M 468-1002
624 DIXON PAUL 468-3235
624 OCKENGA JOHN WOODWORKING 468-3235
624 ABERLE Peter (3) 468-1713
624 OCKENGA Harold John 468-3287

CUTLER RD BEGINS

638 COGGER Harold W® (4) 468-7264
639 8ROWNELL David 468-4284
641 PIRIE Robert S 468-2788
641 PIRIE Robert S 'children's phone' 468-3986
645 FERGERSON Richard 468-4751
645 HAMILTON Celia 468-4751
645 HARRASE Patty 468-4751
648 PROCTOR Esther 8® 468-3320
650 ROUNDABOUT FARM 468-2760
675 OSG000 Edward H® 468-2488
683 QUINN Richard E® 468-3098
685 GANGLOFF Richard B® (2) 468-2008

ORTINS RD BEGINS

699 CARNEY William J® 468-2349
710 MAHAN A A JR 468-7473
711 RIODLE Warren K® 468-1238
721 ROCKING HORSE 468-2470
721 FELTON C Conway III® (3) 468-2470
721 JONES William N® (2) 468-7788
721 SHIELOS William III® (6) 468-3776
721 COLAGEO Michael (2) 468-3628
721 CURRY Robert 468-3555

ROCK MAPLE AV BEGINS

728 (res)WARDEN John A Or® (4)..468-3224
737 SMITH Oavid R 468-4722
743 HALLOWELL Samuel H® 468-7445
746 WOLCOTT Oliver III 468-4527
756 KILEY Harold E® (2) 468-2574
775 HAMILTON WENHAM REGIONAL HIGH SCHOOL 468-4491
775 HAMILTON-WENHAM REGIONAL TEACHERS ASSN...468-3751
792 FARLEY Richard P® (2) 468-2197
792 COL8Y J K 468-2197
799 MURPHY Nancy L 468-4842
799 NEARY John 468-7712
810 8OARDMAN CONSTRUCTION CO 777-0324
810 SCHILDKRAUT Ira 468-4349

BOARDMAN LN BEGINS

816 TOWLER Harold H Jr® (5) 468-3096
816 TOWLER Robert 468-3096
823 CLARK Peter B® (3) 468-7206
823 EVANS Jeff 468-3412
823 FOLEY John F Jr (3) 468-4238
823 HOPPER Robert 468-3412
823 WRIGHT David M 468-3268
823 WRIGHT David M 'children's phone' 468-3630
824 LORING William C Jr® (4) 468-7081
860 SPAULDING Josiah Jr 468-4200
861 MOSELEY James B® (2) 468-1014
861 DEAL Debe 468-4446
861 MOSELEY Alisa 468-1014
862 No Information
866 GOLDBERG 8ruce A 468-4207
866 (ofc)STOOKEY LYMAN 468-2214
874 CARTER A M® (7) 468-4972
880 No Information
887 RICHARDSON E ROBERTS & PETER W 468-1277
887 RICHARDSON E Roberts 468-1277
887 RICHARDSON Peter W 468-1277
901 No Information
918 WOLCOTT Oliver Jr® 468-1565

MOULTON ST BEGINS

925 ELDRIDGE James C (4) 468-2171
925 KASNIE 8arbara W 468-1902

GARDNER ST BEGINS

935 GRAY Warren R Jr (2) 468-1807
935 HODGE James L (2) 468-2571
938 ROBERTS Dean E 468-7532
944 ANGELO Robert M® (7) 468-3569
946 GATELY JoAnne 468-1373
946 SCHWEITZER Bruce 468-3725
956 CLAYTON Norma (2) 468-2402
956 PALMER Allan 468-7560
957 MODULE INC 468-9533
957 SARGENT'S AUTOMOTIVE SERVICE 468-4141
965 JENNINGS Morgan E Jr® 468-1689
968 DANIELS Gary R® (3) 468-4329
974 FAULCONER Richard 468-7041
974 WRIGHT Alexandra 468-2485
974 ZIEMBA Maryann 468-2485
988 ROGERS Edward W® 468-4997

SAGAMORE FARM RD BEGINS

1020 PEARSON Anthony®
1031 No Information
1035 No Information
1067 LEVINSON Alan L®
1072 JONES Anne 468-1526
1072 (res)JONES John E® (3) 468-1526

BAY RD (SOUTH HAMILTON)

FROM WENHAM TOWN LINE NE BEYOND CARRIAGE LN TO BAY RD-HAMILTON ZIP CODE 01982

MYOPIA HUNT CLUB-ACCOUNTING OFC 468-2300
MYOPIA HUNT CLUB EQUIPT SHOP 468-2231
MYOPIA HUNT CLUB-GOLF SHOP 468-1402
MYOPIA HUNT CLUB POOL & SNACK BAR 468-2032
MYOPIA HUNT CLUB-TENNIS SHOP 468-7000
MYOPIA POLO CLUB OFFICE ...468-1511
HORNE L 468-4959

BAY RD BEGINS

2 SALEM 5 CENT SAVINGS BANK 468-4451
4 RUSSELL WILLIAM W 468-2528
4 RUSSELL WILLIAM W INSURANCE 468-3251
4 (ofc)POLSONETTI LOUIS P OR 468-1522
6 SIX BAY ROAD HAIR SALON ...468-9557
16 US POST OFCS SOUTH HAMILTON 468-4044
17 MIKE'S AUTO REPAIR 468-9570
26 HUNTER'S INN THE 468-2573
28 MEARS SHOP THE 468-1933
31 TALBOTS INC THE 468-7101
42 8URGER THOMAS M CLU 468-7144
42 HAMILTON INSURANCE AGENCY 468-7144
44 CONNOLLY'S PHARMACY INC..468-3711

RAILROAD AV BEGINS

86 No Information
89 FOX & FERN 468-4223

B & M RR CROSSES

WALNUT RD BEGINS

121 B08'S GULF SERVICE 468-3122
121 WILLOW GULF STREET B0B'S AUTO REPAIR INC 468-3122
161 8ITTERSWEET COLLECTION THE 468-2455
161 CRANBERRY QUILTERS 468-3871
161 CRESSY A C JR 468-3261
161 ELMCRESS BOOKS 468-3261
161 HAMILTON ART SUPPLY 468-4588
161 CRESSY A C Jr 468-3261
161 GIRARD P S 468-4662
164 No Information
169 ERA BAY ROAD REALTY 468-2828
169 8ENSON David C 468-3411
170 HOUSE OF TRAVEL INC 468-3538
176 SOROKA JOZEF 468-2401
176 SOROKA Jozef 468-2401
178 No Information
191 BILODEAU Elise® 468-2091
191 8ILODEAU George 468-2091
191 8ILODEAU Margaret 468-2091
200 RICHDALE DAIRY STORES INC 468-9561
209 LYNESS Robert R® (2) 468-1041
209 FRERK Peter 468-3192

CARRIAGE LN BEGINS

218 No Information
220 HAMILTON 8ALLOON 8OUTIQUE 468-2100
248 HUNGRY FOX GOURMET SHOP THE 468-3500
248 HUNNEMAN & CO INC 468-4113
248 HUNNEMAN & CO INC 468-4111
248 MEYER A 468-2079
264 BAND8OX INC 468-2740

LINCOLN AV BEGINS

284 COMMUNITY HOUSE 468-4818
284 YOUNG LIFE 468-7100

BAY RD BEGINS

775 SCHOOLS HAMILTON TOWN REGL SCH DIST SUPT OF SCHS 468-4464
775 SCHOOLS WENHAM TOWN REGL SCH DIST SUPT OF SCHS 468-4465

BEECH

FROM S OF VILLAGE NW AND W BEYOND DO TO DEAD END ZIP CODE 01982

BEECH ST EXT BEGINS

1 No Information
2 No Information
3 FISETTE Michael P® (4) 468-1229
16 KELLER 8arbara H® (3) 468-2322
16 KELLER Carrie 468-2322
16 KELLER Keith 468-2322
24 VanKNOWE Douglas 468-4497
37 MYERS Phil 468-1672

VILLAGE LN ENDS

46 SOUTER Mary C 468-7515
46 THORPE Charlene 468-1603
46 THORPE Christine 468-1603
54 ANOREWS Edward F® (2) 468-3175

BEECH ST EXT

FROM 56 BEECH E TO DEAD END ZIP CODE 01982

GRIFFIN John E 468-7040
22 KENNEDY Thomas® 468-2682
24 REEDY Lois 468-1687
37 TOMKIEWICZ Robert

BERRY CIR

FROM 555 ESSEX E & N THEN W TO 571 DO ZIP CODE 01982

(Cont)

BERRY CIR (Cont)

ASPESI Kelley 468-3010
HOYT William W (6)....468-7396
IRITANO Robert....468-7284
IRITANO Robert (4)....468-3246
LANDRY Richard J (5)....468-2758
LETTERMAN P....468-4338
LUONGO Nicole....468-2961
LUONGO Richard G (4)....468-2961
NAVARRO Paul B....468-4272
O'MALEY Robert C Jr....468-2853
PERKINS Derrick (2)....468-3577
SNIEGOSKI Lawrence....468-1314
YASHARIAN Carl E....468-4911
5 BANKS D Wayne® (4)....468-3091
8 SAVIGNONO ASSOCIATES....468-3004
8 SAVIGNONO Renato....468-3004

BERRYWOOD LN BEGINS

11 ASPESI Leland P® (3)....468-1612
65 JUNIUS Daniel M® (4)....468-4749

BERRYWOOD LN

FROM 10 BERRY CIR E TO DEAD END ZIP CODE 01982

COMEAU Douglas (2)....468-1913
PEDRA John R (3)....468-4986
SARGENT John E (4)....468-2278
SHUMAN Robert (4)....468-4541
STEINBERG H D....468-4798
TAM David....468-4910
WATSON Thomas....468-7550
30 MAHER Joseph A Jr® (4)....468-3082
42 GWIN S Lawrence Jr....468-4449
54 BENOIT George E Sr® (3)....468-4236
78 No Information

BIRCH RD

FROM GREGORY ISLAND RD SE TO LAKE SHORE AV ZIP CODE 01982

5 No Information
6 FUCILLO Paul A....468-3654
8 DUBIEL Peter J®....468-2076
18 STEDMAN Ted....468-7713
24 No Information
28 STEEVES Brian® (3)....468-3054
30 KNOWLTON Albon®....468-3934

BLACK BROOK RD

FROM 364 CUTLER RD W & S TO DEAD END ZIP CODE 01982

BASTIDE David H....468-7268
BASTIDE Ruth M (2)....468-7268
GOUDREAULT Wilfred (2)....468-7455
HARDY John M (3)....468-3120
HARTNETT Richard F....468-1444
KOSSOWAN John W....468-7750
TIMBIE Theodore R....468-2849

BLUEBERRY LN

FROM 213 SAGAMORE E BEYOND JUNIPER RD TO DEAD END ZIP CODE 01982

CONORD Donald S....468-3502
16 HOVANASIAN Henry® (2)....468-3578
21 DALE Ernest A®....468-7711
26 CEREMSAK Richard J....468-4034
31 BANKS David®....468-2069
34 READ Donald W®....468-3019
39 BACHINI Charles® (2)....468-3114
39 BACHINI Mary....468-3114
39 BACHINI Peter....468-3114
44 LEWIS Robert W® (3)....468-2218
47 CATE Alan G® (5)....468-2609
52 BRENNICK Charles Jr....468-4366
57 BELTON Eleanor H....468-1768
62 DEFOTIS Tom....468-1710
67 ANDONIAN Doug® (2)....468-4544
70 No Information

JUNIPER RD ENDS

74 HANSEN Dana L® (4)....468-2387
75 WADLEIGH Bruce R....468-4438
81 No Information
82 TEEL Richard® (3)....468-4622
82 TEEL Richard E Jr....468-4622
87 STAUBITZ William D® (3)....468-4581
88 ZIMMERMAN George....468-3388
93 KING Frank....468-4291
96 No Information
101 OVER THE RAINBOW....468-7060
104 ESSENSA James A Jr® (3)....468-2825
109 GODDARD Robert W®
112 HORVITZ Joel R® (5)....468-1374
117 COAN Charles R® (3)....468-7786
120 IRVING Charles H®....468-1263
125 RANDALL Richard E (3)....468-3554
128 No Information

BOARDMAN LN

FROM 815 BAY W TO DEAD END ZIP CODE 01982

5 CATLIN Ephron III® (6)....468-1545
14 MORSE Emery T® (3)....468-4276
15 RICCARDI Paul G® (4)....468-3149
18 GOODCHILD Anthony A....468-3640
19 HAYES David E....468-4230
19 KOVACH B....468-1743
19 (res)GORMAN June H (2)....468-2425
22 FAVAZZO Charles N® (4)....468-2704
27 CATLIN Ephron® (2)....468-1647
30 HENDERSON James® (5)....468-2137
30 MINTURN Robert B®....468-4993
31 SHOTWELL Edward C® (3)....468-1505
32 No Information
34 SABANDOPOLIS Chris....468-4125
42 DANE Charles B® (4)....468-4937

BOSTON AV (SOUTH HAMILTON)

FROM 314.5 ASBURY SW TO DEAD END ZIP CODE 01982

ADAMS RD ENDS

14 No Information
16 PERLEY Penelope® (2)....468-1655

BRADFORD RD (SOUTH HAMILTON)

FROM 6 SHARON RD N & NE TO 48 DO ZIP CODE 01982

3 PAZMINO Robert W....468-1567
7 LARAMIE Pamela C (3)....468-3092
8 CALABRO Robert M® (5)....468-2684
13 RYAN Elaine E® (2)....468-3461
14 (res)SEARSON William E III® (4)....468-3648
17 ANDERSEN Robert V®....468-3086
21 No Information
22 MILLIAN Michael....468-4430
25 No Information
31 HAYES Richard S® (4)....468-1028
35 SEDGWICK Paul® (4)....468-1968
35 SEDGWICK Paul....468-1968
40 BERTONE Richard C
50 No Information

BRIDGE

FROM 547 BAY RD SE THEN NE BEYOND SAGAMORE TO ESSEX TOWN LINE ZIP CODE 01982

LEWIS Roger N....468-7467
6 CONGNON Chalmers C® (4)....468-7504
10 DOYLE Stella J®....468-2907
10 DOYLE David....468-2907
14 CHITTICK Robert H III® (2)....468-1232
24 BYNUM Alton C®....468-1530
25 BROWN Robert M® (3)....468-7459
30 SHORELAND MATH & READING CLINIC....468-4460
30 MANGINI Jerry P....468-4709
30 MYERS Dale M....468-2648
33 PENNEY John V....468-3914
36 CHILD F Chester....468-3369
36 POWERS Milton L....468-4661
36 (#A)No Information
36 (#B)MARSHALL Archibald
39 ALLEN Joseph G® (3)....468-1568
47 BUNDY Peter® (2)....468-2739
49 PRIME Allan R® (2)....468-3095
52 OLIVER Charles J®....468-4892
58 BARNEY George H® (2)....468-1080
76 PERKINS Paul F Jr®....468-1916
93 SPRAGUE Gertrude®....468-1031

MILES RIVER RD ENDS

100 MOULTON Thomas K....468-4621
116 CONTE Anthony Jr® (3)....468-7015
130 ALLEN Gordon H Jr® (2)....468-2071
130 ALLEN Jeffrey H....468-2071
130 ALLEN Sandra J....468-2071
150 MILLETT Edward A® (2)....468-7208
156 DOW Albert® (4)....468-1057
180 ESTIN Gay S (2)....468-2775
180 SMITH Mike....468-2161
199 HAN Sang-Shin....468-3823
199 SIDELL Clayton F (4)....468-2380
199 SIDELL Darren....468-2380
199 SIDELL Deeann....468-2380

WOODBURY ST ENDS

249 KELLEY Kathy....468-3264
251 BROWNING John F® (2)....468-2129
251 HUFF Cynthia....468-2129
254 SQUIBB Stephen H®....468-7508
259 JENNINGS Jeanne....468-7593
259 TUCKER Arthur F....468-7593
262 COLBY Kenneth® (2)....468-1857
265 JONES C Weston Rev® (2)....468-2846
269 VOLKAY William J® (4)....468-2043
269 BEHRENS Mildred....468-3961
279 HAMMOND Frederick C® (3)....468-4065

SCHOOL ST ENDS

292 BARNSIDER MANAGEMENT....468-3541
292 COLLINS HUGH J LANDSCAPE DESIGNER....468-1942
292 U S C T A....468-7133
292 U S EQUESTRIAN TEAM INC....468-7377
292 LEGOFF Jack L® (4)....468-4079
292 BRACKENSIDE H....468-3979
292 BURRAGE Russell Mrs....468-7744
292 JAY J C Jr....468-3979
292 LANE Jeanne....468-2834
292 LENDE K A....468-3492
292 NEEDHAM George L....468-3190
292 NOLAN K....468-1255
292 O'CONNOR David J....468-2834
292 RESNICK Gloria E....468-2663
292 SKINDER C M....468-4053
292 THOMAS Eileen....468-2623
292 WILDER David F....468-7147
292 WILLIAMSON Michael....468-7147
293 REYMOND Robert D....468-7128
303 KOSINSKI Richard®....468-4003
315 DOLAN Edward B® (3)....468-3346
322 PAYSON Susan N....468-7298
327 HOUSER Robert F®....468-2336
333 No Information
336 GRASSFIELD Bruce® (2)....468-7443
339 BIRD Jeffrey® (2)....468-1905
340 ROBERTSON A Heaton®....468-2301
343 No Information
347 CROSSAN H James III....468-2279
375 GARDNER John L® (2)....468-1200
375 GARDNER John L 'caretaker'....468-3993
375 GARDNER Rebecca....468-1200
390 BYRNE Frank C Jr (4)....468-4980
419 SHARP L S....468-1349
444 FOX HOLLOW FARM....468-2723
444 FOX HOLLOW FARM STABLE....468-3880
444 CLARK Forrester A® (2)....468-2723
444 CLARK Robert L® (5)....468-1407
444 MacNEIL Melvin P® (2)....468-4095
444 CLARK Katherine Miss....468-3935
465 GLEDHILL John W Jr® (3)....468-2935
466 RYUS David....468-1749
471 HOUGHTON Lindley S®....468-2136
477 BIRKEMOSE Robert H Jr® (2)....468-3249
478 HENDERSON Grace L®....468-4943
489 ELMEER Nancy M® (3)....468-1034
490 FOSS David P®....468-2688
509 No Information
515 DUIGNAN James®....468-1995
515 DUIGNAN Gerard....468-1995
515 DUIGNAN Sean....468-1995
519 BURNHAM Peter J® (3)....468-1587
521 BOYLAN John H® (4)....468-3576
524 HENDERSON Carl....468-2964

SAGAMORE ST CROSSES

530 CANILLAS John® (3)....468-4370
530 CANILLAS Kathy....468-4370
530 CANILLAS Timothy....468-4370
550 SOUSA A J (3)....468-3025
580 TARR G Irving®....468-2994

CARRIAGE LN (SOUTH HAMILTON)

FROM 211 BAY RD SE TO DEAD END ZIP CODE 01982

SPENCE J Donald....468-2867
2 GOLDSBOROUGH Carole C® (3)....468-3363
4 No Information
5 HOULBERG Harry Mrs....468-1495
6 HUMPHREY Donald R® (2)....468-1325
7 MURRAY Cornelius J III....468-4227

CENTRAL AV

ASBURY GROVE-FROM 300.5 ASHBURY SW BEYOND GIFFORD RD TO DEAD END ZIP CODE 01982

4 LUPTON Harold D....468-7376
5 MEYER William....468-1629
12 CARTER Earl E® (2)....468-3336
12 CARTER Barbara....468-3336
12 CARTER Mark....468-3336
19 No Information
20 HOAGLUND August W® (2)....468-2517
28 TAYLOR Gordon A®....468-2708
29 WALLICK George G....468-7359

MERRILL AV BEGINS

43 LEVASSEUR Gerard....468-7587

CENTRAL AV (SOUTH HAMILTON)

FROM 300.5 ASBURY SW BEYOND GIFFORD RD TO DEAD END ZIP CODE 01982

11 FELDMAN David B®

ADAMS RD CROSSES

23 EATON Ada....468-2632

GIFFORD RD CROSSES

29 BERRY Duane I....468-4264

CHEBACCO RD

FROM 301 ESSEX SE AND NE THEN S TO MANCHESTER TOWN LINE ZIP CODE 01982

DERY William B....468-2168
ENSWORTH George Jr (2)....468-1746
FERGUSON Ann D....468-2407
GREENE Michael J (3)....468-7747
LEWIS M B....468-2031
MacMILLAN Alan E Jr....468-2655
MECKLEY David....468-4314
NEUBERT Michael....468-7547
16 SOMMERS William D®....468-2555
16 HARLOW Jeffrey....468-2415
16 SOMMERS Richard W....468-2555
94 NICOLE Roger R Rev® (2)....468-2282
101 KERR William Sr....468-3957
102 KALLAND Lloyd A Rev® (2)....468-4678
111 KERR William N Dr® (2)....468-4009
163 GODDARD Burton L Rev®....468-3386
193 KERR Shirley Margaret® (2)....468-3188
193 KERR Shirley Elizabeth....468-3188
194 No Information

VERANDA CIR BEGINS

260 SCHAUFFELE Charles G Rev ®....468-2653
363 BRETT Karen....468-2957
422 AMIRAULT L....468-3664
422 AMIRAULT Vernon J....468-7070
448 ENSWORTH Gary L....468-2822

CHESTNUT (SOUTH HAMILTON)

FROM WENHAM TOWN LINE NE & NW TO 11 PINE ZIP CODE 01982

14 LEBO Burton C® (6)....468-7495
18 SCHAUFFELE Edwin R® (2)....468-7048
21 ELDERKIN Shirley W®....468-2915
21 ELDERKIN John E....468-2915
23 CLAYTON Walter B® (5)....468-3045
24 CROCKETT P....468-2937
26 GARDE Leslie®....468-1826
31 GUBICZA David....468-7402
31 GUBICZA Sandra....468-7402

ELM ST BEGINS

39 LUTZ John....468-1866
41 MARTIN David®
44 No Information
48 JOHNSON Hallet P Jr® (2)....468-2078
49 ANAGLE Clinton® (2)....468-1924
49 LOW John® (2)....468-7728
50 CRAGEN John S® (3)....468-3995

CIRCLE

ASBURY GROVE-FROM LEE PK E TO 1 SUNNYSIDE AV ZIP CODE 01982

10 HANSCOM Lillian
41 GRAVES Bernard C Rev®....468-7092

CLARK AV

ASBURY GROVE-FROM 53 MUDGE AV N TO 30 NORRIS AV ZIP CODE 01982

4 NORTON John
8 KNIGHT Glen....468-1962
11 PERHAM Roger....468-3862
16 DEWING Rose®
18 PROWER Ethel®
58 No Information
60 No Information

CORAL DR

FROM NILAN PL S TO DEAD END ZIP CODE 01982

No listings on this street

COTTAGE (SOUTH HAMILTON)

FROM 61 HAMILTON AV NE TO DEAD END ZIP CODE 01982

4 HULL E Parker®....468-2882
8 RIOUX Geroge J® (4)....468-1658
9 TOBYNE Daniel M®....468-7276
10 HUMPHREY Chester M (3)....468-3890
10 HUMPHREY Hovey F (2)....468-2568

MILL ST ENDS

13 BERRY Richard A
16 No Information
17 HALLIDAY John S....468-4046
18 No Information

COVERED WAGON LN

FROM 601 BAY RD SE TO DEAD END ZIP CODE 01982

No listings on this street

CRESCENT RD

FROM 26 MARGARET RD NE TO 11 NORMAN RD ZIP CODE 01982

4 GILES Herbert G®....468-4984
5 MAHONEY John L® (2)....468-2650
5 MAHONEY Kevin....468-2650
5 MAHONEY Maureen....468-2650
9 AGGANIS Philip® (2)....468-2085
10 SHEPARD Ernest R® (4)....468-2418
10 SHEPARD Alan....468-2418
10 SHEPARD Mark....468-2418
15 KIRBY Arthur C Jr® (2)....468-2593
16 CURTIS John D....468-1021

(Cont)

© 1985 Johnson Publishing Company, Inc.

CRESCENT RD (Cont)

18 PLUMMER J E 468-2107
21 NOONE Kevin® (4) 468-2785
25 CATON John® (3) 468-1778
27 LUFKIN Wilbert R® (2) 468-2016
30 COLLINS Bruce H® (4) 468-4989
34 CRAMP Millard G 468-7736
37 HIBBARD C M® 468-4882
40 LEVIN Robert E® (4) 468-4448

CUMMINGS AV (SOUTH HAMILTON)

FROM 157 WILLOW NW TO DEAD END ZIP CODE 01982

33 STELLINE James 468-3587
51 REGAN Edward J® 468-1424
52 HENLEY Thomas® 468-2667
70 DIXON Syionos® 468-2354
71 CAROLINA Joseph P® (3) 468-1789

CUNNINGHAM DR (SOUTH HAMILTON)

FROM 14 PORTER LN NE & SE IN A HALF CIRCLE TO 62 DO ZIP CODE 01982

10 No Information
11 No Information
13 No Information
14 CONNOLLY Henry P® 468-4550
18 REUELL William L 468-1213
19 RICH Kevin E® (5) 468-2477
23 LETTVIN D® (5) 468-7762
24 SILVA John W® (2) 468-2943
30 HENNINGSEN John J® (6) 468-7549
33 BIANCO Aileen 468-7149
34 ROX David 468-7727
39 HARPER Donald H® (4) 468-2601
40 GAUDREAU Stephan D® (4) 468-7229
44 HOPKINS D Stephen Jr 468-2735
47 CROTTY James M® (4) 468-7340
50 DOLAN Dennis F® (2) 468-1996
54 SWEET David (4) 468-3732
54 SWEET J R 468-3326
54 SWEET Jane 468-3732
57 SNOW Robin A 468-3131
60 FAY James P® 468-1607
62 KEITH Jean® (2) 468-1569
65 No Information
67 No Information

CUTLER RD

FROM 632 BAY RD NW BEYOND BLACK BROOK RD TO 751 HIGHLAND ZIP CODE 01982

12 No Information
20 VENO JOSEPH STUDIO 468-3165
20 VENO Joseph R Jr® (4) 468-2791
23 TREES Douglas F 468-4551
29 ELLISON Arthur T® (2) 468-1777
30 MELLISH Martin C B 468-2831
30 NIGRO Eugene (2) 468-7574
34 NIGRO J 468-1809
42 JACKSON Michael A (3) 468-7484
51 WESCOTT James®
56 ADAMS Ann 468-2263
56 ADAMS Kate 468-2263
56 ADAMS William 468-2263
56 (res)ADAMS Thomas W Dr® (2) 468-2263
65 PALM Henry E® 468-2884
75 CORNWELLA Donald P 468-4603
83 SCHIAUONE L
87 PISANI J George® (2) 468-4698
103 SMITH Sydney A® 468-1477
103 SMITH Leslie A 46B-1477
109 No Information
117 MOSCHETTO Robert 468-1685
123 BUTTERWORTH Richard® 468-4863
129 BORSETTI Michael E® 468-4336
135 BARRY David C 468-2634
139 GILFILLEN STATLER W 468-7566
139 GILFILLEN Statler W 468-7567
145 LOTITO Frank Jr 468-7775
175 SPAULDING Stuart® 468-1920

ROCK MAPLE AV ENDS

203 CROSSMAN Everett A® (2) 468-1096
222 LOWE Henry 468-7252
222 NOLAN Charles D Jr 468-3663

B & M RR CROSSES (UNDERNEATH)

243 JONES Douglas® (4) 468-2220
249 CARTER LEROY STABLES 468-4077
249 CARTER Leroy H 468-4077
278 CLARK Russell® (5) 468-2366
290 SEAGER Ronald W®
344 GOTTESMAN & CO 468-2471
344 DURYEA William D II® 468-2710
362 JACKLIN Harold G Jr® (5) 468-4019

BLACK BROOK RD BEGINS

434 STEVENSON Thomas G® 468-7754
434 STEVENSON John G 468-7754

DAY AV (SOUTH HAMILTON)

FROM 214 ASBURY NW & NE TO 58 LINCOLN AV ZIP CODE 01982

4 YNTEMA Robert T 468-4225
16 PELLETIER Robert E® 468-2187
22 No Information
23 VITALE Richard A® (2) 468-2362
23 VITALE Lisa 468-2362
23 VITALE Patrick 468-2362
23 VITALE Richard 468-2362
29 BROOKS Robert® (4) 468-7053
32 StGERMAIN Roy A® 468-1293
36 HARHEN Robert L® (3) 468-4873
36 HARHEN Christine M 468-4873
37 CARLSON Lawrence H® (2) 468-2474
37 CARLSON Christopher H 468-2474
37 CARLSON Jeffery 468-2474
37 TYACK William J 468-7429
42 CALL Robert F® (4) 468-2257
45 ALBANESE Francis J® (2) 468-1890
48 DREW Richard Jr® (2) 468-1935
49 HARADEN Edward A® (3) 468-1377
55 COOPER Thomas A® (2) 468-4021

DENTALI RD

FROM BASS RD N TO DEAD END ZIP CODE 01982

8AILEY Walter (4) 468-2388
SKALECKI Mitchell 468-3222

DONALD RD

FROM 26 SAGAMORE SW TO DEAD END ZIP CODE 01982

1 PAPPALARDO Thomas J® (3) ..468-4049
2 GRINDROD William® (2) 468-2817
2 GRINDROD Brian W 468-2817
3 MOORE V 468-1691
3 PASSSMAN William 468-1691
4 NEWELL Peter G® (6) 468-2921
5 HAMMOND Norman E® (3) 468-3026
6 VonACHEN K® 468-2669
6 FRAC David 468-2669
8 NEW8URY Peter J® 468-7761
9 SALSMAN Richard B® 468-3596
10 No Information
11 FLINN Richard H® (2) 468-2793
12 No Information

DURHAM AV (SOUTH HAMILTON)

FROM 84 HIGHLAND NW BEYOND STOPFORD TO DEAD END ZIP CODE 01982

PIERCE AV CROSSES

17 COLLINS Frank H®
18 HEITZ William E® 468-1498
19 APPEL H® 468-2038

STOPFORD ST CROSSES

31 No Information
34 RIGOL Charles M® 468-2606
41 BAYNE Edward® (5) 468-3081

ECHO COVE RD

FROM 565 ESSEX E TO DEAD END ZIP CODE 01982

JOSEPH Ralph 468-7798
1 No Information
2 TUCKER William K® (3) 468-2246
2 TUCKER Kevin 468-2246
2 TUCKER Kurt 468-2246
4 No Information
6 JONES Paul A® 468-2122
14 No Information
101 8OARDMAN D 468-4404
118 JOHNSON Theodore E Jr® 468-2340
118 8UGDEN William H 468-3084
118 JOHNSON Erik 468-2340
118 JOHNSON Kristen 468-2340
118 TREICHEL Donna 468-2340
134 DODGE Joseph L® (2) 468-3902
140 THOMPSON Donald E
142 BURNHAM Craig C 468-1871
164 CHISHOLM Robert E 468-3600
167 GODBOUT R A® 468-1560
167 HALL E 468-1560
174 GRANGER Edson D® 468-1793
175 WILLARD Stephen
187 VINCENT Michael N 468-3573
210 HESSION Joseph P 468-2973
214 AMERO D A® (2) 468-7289
224 SPEAR June N® 468-7220
224 COLYER 8rad 468-7220
224 SPEAR Bradley Collier 468-7220
231 LORD Frederick A® 468-3414
234 No Information
244 DAHN Edward 468-1451
244 DAHN Edward 'children's phone' 468-3548
256 No Information
260 FRANCIS Stephen E® 468-1205
265 WYATT Robert H 468-1790
271 BARTON Gail L® (3) 468-4629
271 BARTON Christian 468-4629
272 POLLARD H Bruce® 468-1602

ELLIOTT (SOUTH HAMILTON)

FROM 119 LINDEN NE TO 118.5 RAILROAD AV ZIP CODE 01982

PLEASANT ST ENDS

24 NOLAN William R® (4) 468-3835
24 RUSSELL William W 468-7417
28 No Information

ELM (SOUTH HAMILTON)

FROM 33 CHESTNUT NE TO 42 FOX RUN RD ZIP CODE 01982

5 NAUGLER Theodore P® (3) 468-1747
10 ROLLINS Peter L 468-4767
27 ELLIOTT Eugene® 468-3983

OAK ST BEGINS

32 HOMPE James B® (2) 468-2620
33 SLATER Robert H® (4) 468-1504

FOX RUN RD BEGINS

ESSEX

FROM WENHAM TOWN LINE NE AND E THEN NE AND E TO ESSEX TOWN LINE ZIP CODE 01982

MARTIN Richard 468-4215
SULLIVAN Robert J 468-1971
13 SHANE John® (5) 468-2479
15 GEIKIE G J® 468-1470
30 DEKKER Ray 468-7403
30 FRIES James H 468-3323
55 PERKINS Robert H® (2) 468-7209

MILES RIVER RD BEGINS

76 ROWLAND James 468-4482
89 AUGUST Donald E® (2) 468-2502
99 DEARBORN David 468-2273
100 MOORE Ramsay M® 468-2509
103 THOMPSON David E® (4) 468-2210
103 8URNELL R 468-4580
103 KARAVATOS William 'stables' ...468-3358
130 GORDON-CONWELL THEOLOGICAL SEMINARY 468-7111
130 SANDERS CHRISTIAN FOUNDATION INC 468-7306
130 ADAMS Ronald 46B-4319
130 ANDERSON Chuck (2) 468-4909
130 APPA Tony M (2) 468-2640
130 8ARNER John (2) 468-4638
130 8EATES James J 468-3608
130 8OARDMAN Charles R III 468-3904
130 8UTT David 468-4293
130 CA8RERA Sam 468-1804
130 CARLSON John A (4) 468-4028
130 CHANDLER Ronald 468-2192
130 CHOO Ah Seng 468-4248
130 CHOW Patrick 468-3315
130 COMBRINCK Johan (3) 468-7405
130 CROSS Kevin 468-3138
130 D'ARLINGTON Keith 468-7016
130 DAVIS Michael W 468-7783
130 DEAL Michael L 468-7496
130 DeNIKE Pat 468-3227
130 DiCRISTINA Mark (4) 468-4754
130 EDWARDS Cnristopher O 468-3533
130 GILLESPIE-MOBLE Rick 468-1330
130 GONZALES Homer 468-7476
130 HABBERSHON Timothy 468-1787
130 HARMON Todd 468-3923
130 HARRIS Andy 468-4295
130 HASTY Doug 468-4396
130 HEATH Ken 468-7704
130 HENNESY Mark 468-7475
130 HERWIG Steven (3) 468-2382
130 HIL8ORN Scott 468-7584
130 HOLMAN Glen A 468-3591
130 KIDD James 468-4374
130 KILPATRICK David A 468-7234
130 KIM Man Poong 468-2949
130 KRUEGER Keith 468-4526
130 KUEHNE Dale S 468-4226
130 KWONG Stanley 468-1531
130 LONG Timothy 468-4280
130 MABANGLO Jesse 468-3112
130 MARSHALL David 468-1601
130 MATTHEWS Eric M 468-3398
130 McINTEE Rick 468-4357
130 McQUADE Timothy M 468-7562
130 MISARSKI Stephen 468-4789
130 MOELK James K 468-7526
130 MUCHIKI Yoshiyuki 468-1272
130 PADILLA Alvin 468-4778
130 PIKE Stephen 468-2896
130 POST 8rian 468-7271
130 ROBINSON David 468-2059
130 ROSE John (2) 468-2741
130 ROUNDS Harlan (4) 468-1308
130 ROUSE Erik 468-2410
130 SALA8ARRIA Carlos 468-2178
130 SANDERS John 468-7306
130 SMITH Eddie 468-7039
130 SNYDER Donald R Jr 468-3064
130 STANLEY Scott 468-4327
130 STEVENSON Bruce C 468-3061
130 TENNENT Timothy 468-1784
130 TILLY Mark R 468-1431
130 TRIES James H 468-1038
130 VILLANUEVA Eric (2) 468-4922
130 WALLOWER Richard S 468-7528
130 WILSON David D (4) 468-1650
130 WINWARD Mark 468-4607
130 WOODYARD Robert 468-1705
130 (#307)RITENOUR Dennis (2) 468-2874
130 (#202C)CARTER Richard S (4) 468-3112
130 (#208A)No Information
130 (#209C)CARTER Charles E (3).468-3052
131 LIVAS Frank J Jr® 468-3035
137 KOZAK William T Jr 468-4701
139 JOHNS Edward W 468-2536
158 TUCKER Earle B® 468-1765
182 JOHNSON Knox C® 468-1626
184 PELIKAN John® 468-7543

WOODBURY ST CROSSES

203 CLAYTON N L 468-2519

MARTEL RD BEGINS

226 8ARRETT Thomas® (4) 468-2002
233 GUILFORD Chester H® 468-3160
233 GUILFORD Judith 468-3160
233 GUILFORD Russell 468-3160
234 WINSLOW Christopher C® 468-4654
245 DOLAN Francis J® (2) 468-3667
247 MEADOW8ROOK FARM 468-3030

MARTEL RD ENDS

ALAN RD ENDS

296 McKEY Gordon W®
300 SHEA Joseph P® (3) 468-4939
300 SHEA John 468-4939

CHEBACCO RD BEGINS

309 No Information
310 SEARLES Earl H® 468-1527
313 TOWNE William G® 468-4004
315 TAGNEY Frederick J Jr® 468-1269
326 DODD 8 Grant® (2) 468-1874
328 VALLONE Luigi F® (2) 468-2657
329 DWYER Michael F 468-3859
331 CAROLINE Peter H® (4) 468-3125
350 8ARTLETT GARDENS 468-2166
350 BARTLETT Woodbury M® (2)..468-2166
353 SAPOZNIK Maurice® 468-1056
366 HOLT John W Jr 468-2393
366 MAHAJAN Umakant 468-4423

SCHOOL ST BEGINS

372 SARRIS George® 468-1556

OLD CART RD BEGINS

386 COLMAN Ted® 468-3470
388 FIORE John J 468-2489
394 SERVICE MASTER CLEANING CO 468-3967
394 DAY Frederick (5) 468-3967
395 GOOD Ruth 468-7107
400 DOUCETTE Louis L® (2) 468-1316
401 CANNIZZO John T (4) 468-4427
402 SEAVER Edward W Jr® (3) 468-1281
402 SEAVER Paula 468-1281
409 TAM E M 468-7565
419 HEITZ Leonard L® 468-3129

FOREST ST BEGINS

428 ANDERSON DAVID CO 468-3454
428 ANDERSON David F® (2) 468-1358
428 ANDERSON Patricia (3) 468-1358
440 CARLEO Mark A (5) 468-3942
444 CUDDYER Robert® (3) 468-4851
444 HATCH E Fred 468-2345
444 TREMBLAY L D 468-1418
447 8RETON TV SALES & SERVICE 922-0740
447 8RETON Frank® (4) 922-0740
447 8RETON Frank 468-1660
453 JOHNSON Paul 8® (4) 468-7745
453 JOHNSON Paul B 'children's phone'® (4) 468-2206
453 JOHNSON Mary 468-7745
453 JOHNSON Pamela 468-7745

WHIPPLE RD BEGINS

494 MANN John W® (2) 468-1561
504 DAHLEN Richard L 468-3066
519 FRANZ Paul® (3) 468-1796
540 ZEFF Barry 468-4547

BERRY CIR BEGINS

562 MOLONEY Michael® (2) 468-7307
562 MOLONEY S 468-7583
567 GRANCIO Michael® (4) 468-2824

BERRY CIRCLE ENDS

572 LAZZARO Ralph Jr® (4) 468-2150
575 KELLEY George F® (2) 468-3665
575 KELLEY Charles 468-3665
575 KELLEY Margaret 468-3665
575 KELLEY Nancy G 468-3665
580 EGAN Paul® (4) 468-7278
585 SULLIVAN Martha 468-1975

ECHO COVE RD BEGINS

589 FENECK D 468-3546

(Cont)

ESSEX (Cont)

589 LOVELACE Dennis 468-7531
598 CUSHMAN John® 468-2070
601 JONES Dorothy B® 468-2333
602 AMERO Jeanne® 468-3629
606 JUNCTION THE 468-2163
606 DAVIS Elbridge G Jr 468-2163

SAGAMORE ST BEGINS

614 PERCIVAL J C 468-2770
628 Vacant
644 TEEL Epta (4) 468-2948

ESSEX AV

ASBURY GROVE-FROM 3 PLEASANT AV NE THEN N TO 100 HEDDING AV ZIP CODE 01982

2 KULHAVY L 468-4758
3 SAUNDERS Harvey F® 468-2990
3 SAUNDERS Judy 468-2990
7 ANNIS Grace F® 468-2946
9 JOSLIN Ethel S® 468-2235

ROBESON CIR BEGINS

11 SOUZA Ruth 468-3482
13 KING William T® 468-3309
14 ALMQUIST Helen G® 468-3508
21 No Information

FAIRFIELD DR

FROM 35 WALNUT RD S TO DEAD END ZIP CODE 01982

1 LARCHEZ Bruce A® (4) 468-7022

FOREST

FROM 423 ESSEX SE BEYOND VILLAGE LN TO LAKE SHORE AV ZIP CODE 01982

KENNETT Peter R 468-4093
4 DUNCAN Clarke 468-1497
41 No Information
55 TREPANIER Clarence N® (2) 468-4830
55 TREPANIER Steven 468-4830
58 KMIEC Thomas® (3) 468-1645
63 TILTON Murray 468-1656
64 No Information
81 GAGNE Robert G® (2) 468-1967
81 GAGNE Sharon 468-1967
90 TUNEBURG Leonard (4) 468-2541
100 BOISVERT R E 468-3456
110 POLITIS James® (4) 468-2238
114 SHEEHAN Donald J® (3) 468-4059
127 HEALY Donald E® 468-2493
130 BRENNAN Edward F® (4) 468-7513
136 JACKMAN Duncan 468-2255
145 No Information
147 FAIRFIELD M E® 468-4641
148 HANSON Howard E 468-3755
154 GILLIS John W® (5) 468-3293
160 CHEN N® (4) 468-7321
169 FLEMING Bryan 468-3681
171 THAYER Vaughn L® (3) 468-4614
171 THAYER Alex C 468-4614
171 THAYER Leslie A 468-4614
177 TRENHOLM Alden® (3) 468-2381
177 TRENHOLM Glen 468-2381
178 DONHAUSER Willibald W® (5) ..468-4069
184 BURKE Richard® (4) 468-3295
185 FOURNIER Walter 468-2892
191 SAUNDERS Daniel R 468-7461

GREGORY ISLAND RD BEGINS

199 DORAN Albert F Jr® (3) 468-7555
204 RAGUSA Frank G® (4) 468-7029
211 ANTHONY Joseph G® (4) 468-4663
218 TREPANIER Arthur H® (3) 468-2719
224 SNAVERLY Stan 468-4597
227 LANTYCH Frederick Jr® (4) 468-3006
237 BROKVIST Roland W® (3) 468-7451
238 POSTE Joseph F Jr® (6) 468-1542
247 No Information
248 PRIME Frederick C® (4) 468-3012
253 HODGES Bert H® (3) 468-2406
264 LEONARD Constance S 468-4887
270 HOLLINGSWORTH Lee A® (3) .468-1986
273 BRINDLEY Larry A® (4) 468-7598
276 PERKINS Laurence D® (2) 468-2296

VILLAGE LN BEGINS

312 No Information
317 EISELE Robert Rev (5) 468-1860
319 HUGGETT M® (4) 468-1408
319 KING David E 468-1408
320 HAMILL Donald W® 468-2827
321 HILTON Charles G 468-1239
344 CONROY Paul E® (2) 468-3748
344 CONROY Barry 468-3748
344 CONROY Julie 468-3748
345 GORSKI Marion® 468-1464
355 THOMPSON Kenneth E® 468-2090
356 CHILD Donald H® (3) 468-2583
359 TALBOT Michael A® (5) 468-7249

LAKE SHORE AV BEGINS

FOX RUN RD (SOUTH HAMILTON)

A CONTINUATION-FROM 35 ELM NE BEYOND TALLY-HO DR TO DEAD END ZIP CODE 01982

41 No Information

ELM ST ENDS

44 BROWN Richard W® (2) 468-2771
45 LAMSON Lawrence® (3) 468-2645

TALLY-HO DR BEGINS

55 TOMPKINS Walter A® (4) 468-3521
61 (res)BELKNAP Thomas H® (2).468-2851
66 REYMER Robert D® (3) 468-2114
71 No Information
72 COLLINS Hugh J Jr® (2) 468-4721
77 WILTSHIRE James D 468-2702
78 No Information
82 MORSE Walter S
83 FLYNN John H® (3) 468-1356
88 BROWN Robert J® (2) 468-3105
88 BARTLET Charles 468-3105
88 BROWN Robert J
'children's phone' 468-7262
89 JONES Stephen L 468-3459

GAIL AV (SOUTH HAMILTON)

FROM 379 HIGHLAND SE TO DEAD END ZIP CODE 01982

HAIGHT N H 468-4283
PEARSON K 468-4734
RICE Charles G 468-2858

GARDNER

FROM 931 BAY RD NE TO IPSWICH TOWN LINE ZIP CODE 01982

18 BERRY Jeffrey 468-2356
22 GREELEY Louise W® 468-2140
25 SEARS Francis P Jr® 468-3339
25 SEARS Nancy I 468-3339
25 SEARS Thomas M 468-3339
38 MOSELEY Frederick S
III® (2) 468-2516
38 MOSELEY Cassandra H 468-2516
38 MOSELEY Elizabeth 468-2516
57 KAY Deborah
62 RAYMOND Clinton R® 468-3945
65 REED G V® (5) 468-2183
72 LEACH Burleigh H® (2) 468-2594
77 WILTON Richard R® (3) 468-7047
78 LEACH Roy F® (2) 468-2802
79 No Information
83 LETALIEN Edgar® 468-1012
90 DENMAN Bryan F® (2) 468-1241
90 DENMAN Rodney F 468-1241
136 HALL A J 468-3056
140 ZWICKER Lawrence B® (4) 468-7707
150 RAGUSA Frank® (4) 468-2413
150 RAUSHCHER Raymond F Mrs® .468-4875
150 SMITH Elmer H® 468-1523
150 BERRY John 468-4875
150 BERRY Lawrence C 468-4875
160 STEWARD Patricia M 468-4043
170 GEORGE Frederick J® (4) 468-1720
180 LOVELACE Richard F® 468-3139
180 LOVELACE David 468-3139
200 MOSELEY Thomas F® 468-2721
200 MOSELEY Richard F 468-2721

GARFIELD AV (SOUTH HAMILTON)

FROM 263 ASBURY NE BEYOND ARTHUR AV TO DEAD END ZIP CODE 01982

SMITH Shane 468-2233
14 FOLEY Thomas R Jr® (2) 468-1078
20 PRATT John W® (4) 468-1058
21 FULWIDER Larry S® (5) 468-3040
21 FULWIDER Beth 468-3040

ARTHUR AV CROSSES

31 WADE Joseph® (3) 468-3028
32 WARD Michael B® 468-4801
36 No Information
40 BLAKE Diane E 468-1637
44 SULLIVAN James M (4) 468-4991
48 DUIGNAN Anthony® (2) 468-7080

GAUTHIER WAY (SOUTH HAMILTON)

FROM 291 HIGHLAND SE TO DEAD END ZIP CODE 01982

No listings on this street

GIFFORD RD (SOUTH HAMILTON)

FROM 21 BAKER AV NW BEYOND CENTRAL AV TO 20 HARRIS AV ZIP CODE 01982

2 WISE Linda (2) 468-7104
8 GEARY John J® (3) 468-2139

CENTRAL AV CROSSES

12 CANN Reginald L® (2) 468-2348
14 SMITH Laurence S D® 468-4740

GOODHUE

FROM 850 HIGHLAND NE TO IPSWICH TOWN LINE ZIP CODE 01982

28 No Information
38 ROBERTSON Benjamin G® (4) ..468-2875
39 No Information
104 (res)HEISEY William G Jr® 468-2355
112 DEMLEIN Edward F® (2) 468-3802
112 DEMLEIN Sean M 468-3802
112 DEMLEIN Susan A 927-3802

GRANT AV (SOUTH HAMILTON)

FROM 271 ASBURY NE BEYOND ARTHUR AV TO DEAD END ZIP CODE 01982

22 CAMPBELL James W® (3) 468-3164

ARTHUR AV CROSSES

41 JACOBSON Walter S S® 468-4961
43 PARISEAU Grace M® 468-1627
43 FRASER Jane (3) 468-1627
43 FRASER Robin 468-1627
44 ALLEN Stanley E Jr® (2) 468-1206
48 DONOVAN Stephen N® (2) 468-7537

GREENBROOK RD

FROM 130 SCHOOL S IN A CIRCLE TO 9 GREENBROOK RD ZIP CODE 01982

1 DUNN Orrin C® (2) 468-1454
2 KERIG Laurence E® (5) 468-2473
7 SWEENEY Stephen J® 468-1302
7 SWEENEY Paula 468-1302
8 STOCKFORD Andrea 468-4779
8 (res)STOCKFORD Philip H® 468-1317

GREENBROOK RD ENDS

15 PHILLIPS V S 468-3989
16 No Information
21 No Information
29 GALE Thomas H® (4) 468-7453
30 PAGLIERANI Robert W® 468-2361
37 HAMILTON John W III® (5) 468-4453
44 THIBEAULT John L® (3) 468-7336
45 LaCHANCE Leonard J® 468-2437
51 ANDERSON Robert L 468-3969
59 FLUMERFELT William L® (3) 468-4929
60 ROGERS Glenn R® (4) 468-2976
60 ROGERS J R 468-4205
65 No Information
71 ALPERIN Stuart A® (4) 468-7135
74 KERR Peter A® 468-2595
75 BONAZOLI Robert P® (3) 468-1963
88 BARRY William R Jr® (2) 468-3766
89 MacKENZIE William F® (2) 468-2369
97 KENNEY Christopher 468-1534

GREGORY ISLAND RD

FROM 194 FOREST N THEN NE TO LAKE SHORE DR ZIP CODE 01982

BERTRAND B (3) 468-4513
BOVARDI Albert S 468-2057
CLEVELAND Lawrence (2) 468-3563
DODGE Roland E (3) 468-2170
GOODWIN Eleanor M 468-7701
GRIFFIN Gary (2) 468-3215
LONNGREN Carl H 468-3418
OLLOVE Stephen 468-3974
PHELPS Ernest L 468-1089
STANTON Gregory 468-3491
STANTON Joan G 468-3491
STANTON Judith A 468-3491
TONDREAULT David G (4) 468-7594
WIRLING Robert P 468-3397

BIRCH RD BEGINS

9 SWIFT INDEPENDENT
PACKING CO 468-1621
9 GENTLEMAN Francis Jr® (2) 468-1974
10 BOISVERT Paul Q® (2) 468-2958
10 BATTIE Phil 468-4254
10 DiFLORI Douglas 468-4254
10 SLEEP John 468-4254
10 STANLEY Dave 468-4254

NORRIS RD BEGINS

LAKE SHORE DR (1ST PART) BEGINS

27 FUCILLO Anthony® (6) 468-7269
39 FUCILLO Henry P® (4) 468-1987
104 VINES David L® (3) 468-2101
112 BAXTER Clement T® (2) 468-7435
139 BEGONIS Robert E® (3) 468-2539
139 BEGONIS Wayne 468-2539
142 MOORE Charles N Jr 468-4530

LAKE SHORE DR (2ND PART) ENDS

153 HIBBARD Bruce 468-2004
153 KUTZ Joyce 468-2004
162 CLOWNS & SUPPLIES (2) 468-3214

GRIFFITH RD

FROM LAKE SHORE AV SE TO DEAD END ZIP CODE 01982

2 No Information
14 LOMBARA Walter J® 468-3704

HAMILTON AV (SOUTH HAMILTON)

FROM 178 WILLOW NW BEYOND NORTH TO DEAD END ZIP CODE 01982

10 PENNEY Patrick 468-7018
10 (#1)ROSE Donald (2) 468-3745
10 (#1)ROSE Scott 468-3745
11 HAMILTON LAWN
AND GARDEN 468-7281
12 DUFF Robert® (2) 468-3039
12 BRAND Kenneth 468-4877
12 WOOLLEY William R 468-7295
15 GORINI Eugene J® (2) 468-1576
16 CHOUINARD Albert P® 468-2256
16 DURRELL Dan J® 468-3912
16 CASHMAN Jean L 468-2256
17 No Information
22 DURKEE Fred A® 468-4985
25 No Information
26 PHIPPS James E® (2) 468-2068
29 MACHON Benjamin H® (2) 468-2127
34 KENT J 468-7506

UNION ST CROSSES

47 MACKINNON Russell A® 468-1853
48 No Information
49 ROY John B 468-3878
50 BEAUREGARD John® 468-2338
50 BEAUREGARD Andrew 468-2338
51 FULLER CONSTRUCTION
CORPORATION 468-2010
51 FULLER Alfred L® (2) 468-2010
59 DeFEO Richard 468-4310
60 No Information

COTTAGE ST BEGINS

70 KOLOSKI Alexander J® 468-1385
72 KOLOSKI William P 468-2647

NORTH ST BEGINS

75 TAYLOR Phillip I® 468-1237
75 TAYLOR Joan R 468-1237
75 TAYLOR Lynn E 468-1237

HAMLIN AV

ASBURY GROVE-FROM 6.5 PLEASANT AV S TO 12 ASBURY AV ZIP CODE 01982

11 SMITH Alfred 468-4823
20 RUTHERFORD Debra J 468-2293
20 RUTHERFORD James 468-7797
20 RUTHERFORD Robin Lee 468-3991
22 HANSON Phillip H Jr® (4) 468-3150
24 POLLARD Judith E® 468-3926

HARRIS AV (SOUTH HAMILTON)

FROM 306 ASBURY SW BEYOND GIFFORD RD TO DEAD END ZIP CODE 01982

9 FLEMING Danial® (2) 468-7422
10 NELSON Robert 468-2193
11 No Information

ADAMS AV ENDS

17 FLYNN Robert C® 468-1586

GIFFORD RD ENDS

HATFIELD RD (SOUTH HAMILTON)

FROM 62 MAPLE NW TO DEAD END ZIP CODE 01982

7 BROUGHTON Leonard C® (4) 468-1540
7 BROUGHTON Elizabeth 468-1540
7 BROUGHTON Kevin 468-1540
8 GATES Katherine A® 468-4572
12 HIGGINS Raymond P® 468-2772

HAVEN AV

ASBURY GROVE-FROM 4.5 PLEASANT AV S TO 26 ASBURY AV ZIP CODE 01982

1 ALLEN Robert® (4) 468-4389
3 COOPER Mable V® 468-4027
7 GALLAGHER D® (3) 468-2885
9 PIKE Hazel®
10 HANSON W E 468-1679

HEDDING AV

ASBURY GROVE-FROM 30 LEE PK NE TO DEAD END ZIP CODE 01982

8 TILLEY C® 468-3828
8 TILLEY B 468-3828
11 MITCHELL Charles®
20 SHEPPARD William H® 468-2654

OAK AV BEGINS

(Cont)

© 1985 Johnson Publishing Company, Inc.

HEDDING AV (Cont)
ROBSON CIR ENDS
ESSEX AV ENDS

HICKORY LN
ZIP CODE 01982
TWOMEY Michael 468-1437
1 SMITH Roland H III® (5) 468-4773
4 ANDREOTTOLA James J® (4) ..468-2086
5 GREEKE Paul® (2) 468-4410
7 ANDONIAN Doug 468-4772
20 LIPORTO David 468-4902

HIGHLAND
HAMILTON AND SOUTH HAMILTON-FROM WENHAM TOWN LINE NE THROUGH HAMILTON SECTION BEYOND WALDINGFIELD TO IPSWICH TOWN LINE ZIP CODE 01982
ANDERSON John E (4) 468-1714
KINSELLA Ann 468-1300
KINSELLA Stephen D 468-1300
PINGREE John R 468-4401
TORREY Lynne 468-4040
1 BULYGA Joseph® (2) 468-1631
1 BULYGA Joseph Jr 468-1631
16 CAMIRE Richard J® (6) 468-2308
17 DIONNE Gerald® (2) 468-3244
17 DIONNE Cliff 468-3244
23 EDDY Norman J 468-7082
24 CLARK Gary 468-3769
24 (#A)SPIRES Thomas G® (3) 468-4076

LAKE DR BEGINS
29 BESKID Dean 468-7098

GAUTHIER WAY BEGINS
31 No Information
36 ROPES George F 468-1538
41 NAGEL Harold A 468-4287
42 DEANGELIS Louis G® (2) 468-2405
45 SZCZECHOWICZ Joseph J (4) ..468-3298
46 PALM Oscar E F® 468-4616

LINDEN ST ENDS
82 SCHULTZ David M® 468-2651

DURHAM AV BEGINS
86 FERAZANI Raymond A 468-7440

MOYNIHAN RD BEGINS
92 No Information

HONEYSUCKLE RD BEGINS
106 VITALE Ralph J® (2) 468-2015
106 VITALE Thomas W 468-2015
106 (rear)VITALE Linda B® (5) 468-3644
108 FLANDERS Benjamin F® (2) 468-2986
119 No Information
123 STEINFELD Edith N® 468-1813

RED COACH RD BEGINS
126 CAMERON Richard® 468-2795
128 DOHERTY John 468-3413
136 HAMILTON Robert V® (2) 468-2694
140 WOOD Michael J® (3) 468-2276
143 No Information
146 No Information
147 No Information
148 CARR EDWARD J JR 468-4083
148 CARR Edward J Jr® (2) 468-4083
148 CARR Heather 468-4083

ANDOVER DR BEGINS
153 BENNETT Rodney A® 468-3308
155 THISSELL Ronald K® 468-2675
159 TREFRY FRANK H 468-4855
159 TREFRY Frank H® 468-4855
167 WLADKOWSKI John E® (5) 468-2105
171 BUCKLEY Paul H® 468-1273
175 CROWLEY Robert E® 468-3327
177 DAVIS Bradford® 468-1703
179 PIPER Charles E® 468-3602

ASBURY ST CROSSES
PLEASANT AV BEGINS
203 HIGHLAND STREET SUNOCO ...468-9573
209 CHAINEY David E® (3) 468-7448

ASBURY ST CROSSES
225 SPENCE M A 468-4054
227 STELLINE John D 468-4208
229 No Information
230 FELT Stephen J 468-3868
230 FELT Stephen J 468-2856
231 BROWN George R® (4) 468-7330
234 STECKER Ray 468-3689
235 No Information
236 No Information
244 EDDY Karl N 468-3565
246 ZAGORSKI Stephen S Jr 468-3509
276 SAGGERER Nickolaus K® 468-3117
284 No Information
288 PRESTON George G® (4) 468-1756
294 HARRINGTON Merrill S 468-2543

SHARON RD ENDS
302 KELLER Franklin® (2) 468-1045
308 LYMAN Kenneth H® (3) 468-3693
308 BLACKWELL Bonnie 468-3693
314 POHAS Harry 468-3873
320 SEPICH A Paul® (3) 468-2841
320 SEPICH Susan 468-2841
324 LEGAULT Jack® (4) 468-3700
354 YOUNG ENTRY INC 468-3811
367 ROBERTS Lindreth T®

GAIL AV BEGINS
407 EIESPRESSO USA INC 468-4156
466 BRITTON Peter P® (4) 468-2733
477 DELEHANTY Eileen 468-3736
477 PICKERING Charles E (3) 468-4833
527 FLYING HORSE FARM 468-4413
537 PINGREE SCHOOL 468-4415
537 (#A)CHANDLER John R (5) 468-2872
541 PINGREE Ford® 468-2065
551 TAFT Harr T 468-3201
572 DAVINO Lewis® 468-3198

WINTHROP ST BEGINS
635 FRANKLIN Nancy J 468-2545
734 CULLINANE Michael 468-1748
746 ELLIOTT Walter 468-3305
746 LOMBARD John E 468-2304
746 WINTHROP Frederic 468-3134
746 WINTHROP Jonathan 468-1648

CUTLER RD ENDS
752 DENTON James W (3) 468-7780
828 GETCHELL Charles® (5) 468-2728
828 WOOD William (3) 468-4224

GOODHUE ST BEGINS
881 FERNANDEZ Edgardo R® (2) ..468-7083
887 NICHOLSON Paul W® 468-1429
893 HART K 468-2342
920 HORNE George B® 468-2852

WALDINGFIELD RD BEGINS
951 LAMB Dana S® 468-1521
951 DOWLING Michael J (2) 468-7230
956 BEVERIDGE John® 468-1727

HILL RD
FROM LAKE SHORE DR S TO DEAD END ZIP CODE 01982
CALDWELL William 468-2725
FRASER William C 468-2706
1 KANTER Richard® (3) 468-7466
9 LANE Howard® 468-3696

HOME (SOUTH HAMILTON)
FROM 129 LINDEN NE TO 130 RAILROAD AV ZIP CODE 01982
24 RICHARDS John R® (3) 468-2460
25 LARSON ANNA P 468-3366
25 LARSON Anna P 468-3366
27 WILCOX Joseph R® 468-2156
28 TRAYLOR John D 468-3970
29 NELSON Evelyn G® 468-2578

HOMESTEAD CIR
FROM 34 MARGARET RD NE AND N AND NW IN A HALF CIRCLE TO 33 DO ZIP CODE 01982
LINNEHAN Frank X 468-4862
3 MOOD Keith R® (2) 468-4874
4 DEMPSEY Russell M® (2) 468-1224
4 DEMPSEY Elizabeth 468-1224
4 DEMPSEY Robert T 468-1224
10 HARDING Marion G® 468-3988
11 (res)LAMONT John F Jr® 468-1422
17 THOMAS Samuel J® 468-2088
18 HEENAN James M® 468-4542
22 TURLO Joseph L® (2) 468-3169
23 DeVITA Raymond A® (2) 468-3258
23 DeVITA Deborah 468-3258
23 DeVITA Raymond P 468-3258
31 GROTTO Frank® (3) 468-3420
31 GROTTO Frank® (3) 468-1009
32 COONEY Charles L® 468-4578
32 GRUENLER Royce G® (4) 468-4556
32 GRUENLER Christopher 468-4556
36 THOMPSON Clyde S® (5) 468-2155
40 KELSEY Robert H Jr® 468-4557
43 No Information
50 JOHNSON Carl E (2) 468-3547

MARGARET RD ENDS
53 No Information
61 EVANS George W Jr® (2) 468-1605
62 STAHLY Conrad L® 468-3024
66 STREET Eugene L® (4) 468-1931
66 STREET Kevin 468-1931
67 JORDAN Linda S® (3) 468-3062
75 BAIN William J Jr® (2) 468-2501
76 AUSTIN J Frank® (2) 468-7726
76 AUSTIN Lisa 468-7726
78 CLARK Robert H® (4) 468-4670
80 KETCHAM David W (3) 468-3463
82 No Information
88 THOMAS Llewellyn I® 468-4967
90 SUMNER Donald S® 468-4517
94 HAWKE John A® 468-2832
95 CANN Douglas 468-2805
99 FREDA Robert F® (2) 468-1351
100 CAMERON Russell G Jr® (2) 468-1341
103 DUNN Edward M® (3) 468-4005
103 DUNN Edward F 468-4005
103 DUNN Kevin P 468-4005
104 No Information

HONEYSUCKLE RD (SOUTH HAMILTON)
FROM 99 HIGHLAND E TO DEAD END ZIP CODE 01982
CARNEY Patricia J (3) 468-3852
COPELAND Russell W Jr (3) 468-1930
LOHNES Glenn (3) 468-3605
RILEY Norman A 468-2332
1 No Information
2 No Information
3 No Information
5 BROWN Jane E® (4) 468-3850
8 DEXTER Stephen F® (5) 468-7501
9 ANDERMAN Donald G® (5) 468-3847
10 LESZCZYNSKI Walter® (4) 468-1761
12 No Information
13 MORRIS N 468-3087
15 POTTER Richard C® (3) 468-1298
18 PERRICELLI Frank 468-3233
19 KOKOSKA E 468-7500

HORSESHOE LN (SOUTH HAMILTON)
FROM 49 TALLY-HO DR W & S TO DEAD END ZIP CODE 01982
1 CULLEN William H Jr® (3) 468-4685
2 No Information
3 COVERT OIL CO 468-1695
3 COVERT TRANSFER CO 468-1695
4 FRANCESCON Daniel L® 468-2145
5 PREMO Kenneth H® (2) 468-2230
6 RANDALL Christopher 468-3452
8 ROLLER Vaughn® 468-1554

HOWARD (SOUTH HAMILTON)
FROM 37 MOYNIHAN RD SW BEYOND SAVOY RD TO WENHAM TOWN LINE ZIP CODE 01982
HALL Miles A III 468-1992

LINDEN ST CROSSES
4 FRIZZELL B George® (2) 468-3179
5 COLLINS John W® (2) 468-2368
9 MANEY Gerald® (4) 468-2504
10 GAVIN Thomas V 468-1589
11 BROPHY John J® (2) 468-3905
11 BROPHY Kevin J 468-3905
11 BROPHY Lauren E 468-3905
20 BECKER Donald D® (4) 468-1218
29 LANE Harold A® (6) 468-3271
32 TOWNSHEND Benjamin® (2) 468-4619
32 TOWNSHEND John 468-4619
36 LEAVITT Philip C® 468-1785
37 HERDEG Donald F® 468-1825
42 TREMBLAY Richard J® (5) 468-4696
42 TREMPLAY Charles
'children's phone' 468-4462
47 No Information
48 NEWTON Karen® (4) 468-2288

NAPLES RD ENDS
53 NEVILLE John F® 468-2567
59 KEYSER Leigh M® (3) 468-2110
60 KETCHAM Wendell J 468-7582

SAVOY RD ENDS
65 No Information

IDLEWOOD AV (SOUTH HAMILTON)
FROM 79 PERKINS AV SE TO DEAD END ZIP CODE 01982
50 RICKER Paul L 468-3738
51 MULRY Paul C
52 D'ADDIO Domenic 468-4211

JUNIPER RD
FROM 79 SAGAMORE E THEN N TO BLUEBERRY LN ZIP CODE 01982
7 BERTELSEN Christian C® 468-7227
8 GRIMES Leland C® (4) 468-7452
11 LIPORTO Donald 468-1015
12 MARCHETTI Edward R® 468-4837
15 RAMIREZ Alex® (3) 468-1697
16 JENDRASEK William A® (4) 468-2869
19 MACAULAY Joseph P® (5) 468-3677
20 HAGAN P James® (4) 468-2614
23 CARON Charles J® (3) 468-1904
24 VACANT
27 PAI Robert 468-7431
28 O'CALLAGHAN L Bevan® (3) 468-2812

JUNIPER RIDGE
ZIP CODE 01982
STEWARD Charles A (4) 468-1050
STEWARD Charles A
'children's phone' 468-3221

KENNEDY RD
FROM 87 SCHOOL NE TO DEAD END ZIP CODE 01982
1 GESMUNDO Paul M® (4) 468-3589
2 VAGANIS Luke 468-4667
3 WELCH Susan 468-1667
3 (res)SEAVEY John E Jr® 468-1667
4 BURNS John T® (3) 468-2835

KINGSLEY AV
ASBURY GROVE-FROM 31 MUDGE AV N TO 26 MORRIS AV ZIP CODE 01982
6 ELLS Robert C 468-2254
8 MOODY Elizabeth P®
12 SEARLES Russell
16 CHAPMAN Harry
19 SANDER Nadine E®

KNOLL RD (SOUTH HAMILTON)
FROM 278 LAKE DR SW TO WENHAM TOWN LINE ZIP CODE 01982
54 DORATO Richard® (4) 468-7221

KNOWLTON
FROM 24 SCHOOL SW BEYOND APPLETON AV TO POST GATE RD ZIP CODE 01982
14 RICHARDS James J® (4) 468-3067

APPLETON AV BEGINS
18 GOULD Barry 468-7753
18 GOULD Dean (2) 468-7753

POST GATE RD ENDS
21 DUPEE Dana W 468-7201
24 SZOSTEK Irene V 468-7767
27 HUNT Harmon C® (2) 468-2001
27 TRENHOLM A 468-7069
28 HOAK Douglas P 468-3680
31 SARGEANT Geoffrey C® 468-4684
32 COSTAS Peter C® (2) 468-1303
33 FISHER Peter A® (2) 468-3702
37 FAULKNER Earle C® 468-4995
37 FAULKNER Ruth® 468-4995

POST GATE RD BEGINS

KRAFT CT
FROM VARICK PL N TO DEAD END ZIP CODE 01982

No listings on this street

LAKE DR (SOUTH HAMILTON)
FROM 26 HIGHLAND NW & W & S & SE BEYOND LEIGH DR & N IN A CIRCLE TO LAKE DR ZIP CODE 01982
7 BROWN'S SEAFOOD CO 468-2144
14 No Information

PERKINS AV BEGINS
41 HARPER George W® 468-7044

LAKE DR ENDS
55 No Information
67 PETERS G 468-3248
67 PETERS Zachary 468-3248
73 BARNWELL D 468-7427
77 CROSBY Elmer E 468-2692
81 GRANZ Daniel S 468-7308
82 FLINT Gary 468-3228
91 FREEMAN William T® 468-7223
96 MASSACHUSETTS
ARBORISTS ASSOCIATION 468-3252
96 SHADY TREE SERVICE 468-4343
96 HEIWITT Kenneth A 468-3747
97 No Information
100 FIGERIA Alice L 468-3586
100 KRUK Pauline A 468-3586
114 HART Nathaniel L®
115 LIGHTBODY Oscar S® 468-1491
140 GOODWIN Warren E® (4) 468-4371
156 CASHMAN John A® 468-3851
166 No Information
174 No Information
183 No Information
194 MORRIL Winson H®
196 No Information
211 DEANGELIS James L® (2) 468-2859
212 HEWITT Elliott E® (3) 468-4036
221 No Information

PINE TREE DR BEGINS
229 BROWN D® 468-1941
232 LANDERS Robert E Jr® (5) 468-2618
233 ROBERTS David F® 468-2970
249 PUTNAM Stephen® 468-3632
259 OLSEN Wilma L 468-3659
268 SEABERG Gustav 468-4691
269 CAMPANA Richard P Jr 468-7521

KNOLL RD BEGINS

(Cont)

LAKE DR (SOUTH HAMILTON) (Cont)

279 ROBERTS John P® (2) 468-3568
280 JANSSEN Daniel 468-1267
289 PERKINS C 468-1894
296 GADBOIS Earl S® (2) 468-1004
310 McKENNEY Leo J® (2) 468-2711
315 PEARLSTEIN Louis® (5) 468-2014
315 PEARLSTEIN Louis 'children's phone' 468-7438
316 McELWAIN Bruce 468-3853
344 FREEMAN Roland T® (2) 468-1706
344 FREEMAN William 468-1706

LEIGH RD BEGINS

356 DAME Floyd W® 468-1494
359 BRINDLE M Hamilton® 468-3194
367 ROLLINS Russell M® (2) 468-4610
372 BROWN Ferne® 468-4905
385 REZZA Pasquale® 468-4081

LAKE SHORE AV

FROM SW OF FOREST NE BEYOND GRIFFITH RD TO DEAD END ZIP CODE 01982

RHOADES Mildred M 468-7247
75 NELSON John R 468-1460
77 MAIHOS Charles 468-7552

FOREST ST ENDS

95 CLARIZIA S J 468-3185
112 No Information
114 HARDING Wayne
117 CAPANO Janet
119 SPILIOTIS Nicholas P
127 KRAJESKI John J 468-4094

WHITE RD BEGINS

BASS RD BEGINS

BIRCH RD ENDS

135 FLEMING Thomas J
150 BEAULIEU Lorraine T® 468-2318
150 BEAULIEU Norman E 468-2318

GRIFFITH RD BEGINS

LAKE SHORE DR

FROM GREGORY ISLAND N THEN SE TO DEAD END THEN REBEGINS FROM DEAD END S TO DO ZIP CODE 01982

BRAIER James M (3) 468-2761
CUFF George W 468-3212
GALLI Dario C (3) 468-4687
PERSSON Eric 468-2887
VICKERY Marsha 468-2947
VICKERY Rhonda 468-2947
VICKERY Scott 468-2947
VICKERY Todd 468-2947
WILLIAMSON J 468-7425

GREGORY ISLAND RD ENDS

30 PECUKONIS William J® 468-3549
32 SEARS S 468-3462
36 DesVEAUX Thomas® (3) 468-2698
40 LUFKIN Naomi E® 468-7793
43 SYMMES Edwin C 468-3285
44 McINERNEY Edward 468-2074
56 HALFREY Elroy E Jr® 468-7072
62 HINCMAN Thomas J 468-7524
73 DORMAN James W® (3) 468-1581
112 MORRIS Allen® (3) 468-2432
114 AVELLIS Dean® 468-7154
117 CAPANO Craig 468-2260

LEE PK

ASBURY GROVE-FROM 3 ASBURY AV W THEN N THEN E AND S IN A CIRCLE TO 4 DO ZIP CODE 01982

ASBURY AV BEGINS

SUNNYSIDE AV BEGINS

CIRCLE ST BEGINS

2 CASE Grace E® 468-2988
6 SKOBE Richard B Rev® (2) 468-3743

CENTRAL AV BEGINS

10 HAMILTON Marquerite 468-7026
14 HUMPHREY Roger V 468-3525
18 BATCHELDER Lena® 468-1548
26 ELLISON James F Jr 468-7710

MUDGE AV BEGINS

SIMPSON AV BEGINS

MORRIS AV BEGINS

SKINNER AV BEGINS

HEDDING AV BEGINS

PLEASANT AV ENDS

LEIGH RD (SOUTH HAMILTON)

FROM 355 LAKE DR SW TO WENHAM TOWN LINE ZIP CODE 01982

2 LYONS William® (4) 468-2800
10 MacISAAC Robert D® (2) 468-4923
15 MacGRATH James L® (2) 468-1097
18 SAVAGEAU Oscar J® 468-3932
27 BENEDETTI Joseph A® 468-4532

LINCOLN AV (SOUTH HAMILTON)

FROM 276 ASBURY SW THEN S BEYOND DAY AV TO DEAD END ZIP CODE 01982

2 PELLETIER Joseph 468-2286
5 PAGE Jeff 468-2587
14 DIAMOND D 468-1740
15 LOUGEE Albert P® 468-3341
18 HOPPING Arthur® 468-4506
21 McMAHON Robert W 468-1061
22 No Information
23 INGALLS Ernest L Jr® (2) 468-1918
26 MULLEN Donald 468-7286
26 WARSHALL Susan 468-7286
29 TESHKO Andrew F® 468-3759
30 No Information
46 CASEY Carole A (2) 468-2198
47 COONROD Albert D® (2) 468-1481
47 COONROD Linda R 468-1481
47 COONROD Marjorie 468-1481
53 HARADEN Donald G® (4) 468-2535
53 HARADEN Donald 468-2535
56 GAMBLE Raymond® (2) 468-3186
56 GAMBLE Scott 468-3186

DAY AV ENDS

63 NICHOLS Harvey F® 468-2764
66 BATCHELDER Peter 468-3406
71 ALLERUZZO Guy F® (2) 468-4692
74 COCHRANE Richard H® (2) 468-1075
75 FLEMING Gregory J® 468-4078
75 FLEMING Nadja T® 468-4078
75 FLEMING Bryan M 468-4078
78 CRAIG Bruce L® (2) 468-3407
79 PERKINS Philip B 468-1950
80 BLANEY Charles F® 468-2598
82 TALLAKSEN Gary 468-7013
82 TALLAKSEN Gary 468-4281
84 LIPORTO Alan J® 468-2715

LINDEN (SOUTH HAMILTON)

FROM WENHAM TOWN LINE NW TO 77 HIGHLAND ZIP CODE 01982

WATERS William H 468-4436
15 WOOD Michael N (5) 468-3058
81 AUSTIN J Edwin 468-4525
85 SHUMAN Chester A Jr® (2) 468-7005

WILLOW ST BEGINS

103 LAWTON Raymond H® 468-1026
105 No Information
109 REDMOND Howard W®
110 NICKERSON Alfred H 468-1619
111 No Information
114 (res)WATERS William H Dr®
115 FREEMAN George® (2) 468-1973
118 CALDWELL Frederick J® 468-1732
118 RHODES Paul 468-3834

ELLIOTT ST BEGINS

122 CAREW Truman W® (2) 468-1098
127 FINNEY Rita V®
128 FULLER Bruce E® (2) 468-7380

HOME ST BEGINS

131 HUBIS Joseph E® (2) 468-2615
136 (res)BUTLER Charles F® (3) 468-7241
137 SMICK Peter® (6) 468-4031

UNION ST CROSSES

LORENZO ST BEGINS

MARJORIE ST BEGINS

167 SELLMAN Hebert E Mrs® 468-2671
167 BELLIVEAU Edward F 468-2671

LOIS ST CROSSES

175 CARABETTA Samuel J Jr 468-4737
183 FLYNN Richard F® (3) 468-1204
187 ALLEN Harold G Jr® (3) 468-1573
187 ALLEN Cathy 468-1573
192 PELLEGRINO Joseph Jr 468-1775
193 No Information
194 OBEAR Murray W® (2) 468-4674
200 No Information
203 BIANCHI Carlo 468-7588
206 No Information
211 AGRELLA Ronald A® (4) 468-2456
215 CALDWELL Mary
222 CASWELL Diane M® (2) 468-2879
222 CASWELL Russell 468-2879
227 SAULNIER Charles 468-2051

WOODSIDE RD ENDS

248 SHAW Peter B® (3) 468-3108

HOWARD ST CROSSES

255 SPIEWAK C Robert® (4) 468-2716
259 No Information
262 KENNEY Robert E 468-7035
263 No Information
268 CLUNE John B® (2) 468-3104
268 SCHULTZ Carol A 468-3104
268 SCHULTZ John W 468-3104
269 HOWATT Robert C® (3) 468-2242
273 GAJEWSKI Francis B®
274 BURNER Weston J® (2) 468-7785
277 OSBORNE Francis® 468-1909
280 DOLAN James W® (2) 468-2072
280 DOLAN David 468-2072

LOIS (SOUTH HAMILTON)

FROM WENHAM TOWN LINE NE BEYOND RAILROAD AV TO 72 RUST ZIP CODE 01982

2 No Information

SAVOY RD BEGINS

8 BRUMBY Marguerite® 468-1928
8 BRUMBY Kathleen M 468-1928
11 HEBERT Raymond® 468-1794
12 MARTEL RAYMOND R 468-1966
12 MARTEL Raymond R® 468-1966

NAPLES RD BEGINS

17 DOLLIVER John W® (2) 468-1701
19 AFHOLDERBACH Fred® (2) 468-2934
24 KOLOSKI Paul® (3) 468-3973

LINDEN ST CROSSES

30 ISABELLE M 468-7491
37 HURSTY Joseph® 468-1754
37 SELLMAN G E® 468-1754
40 RANDALL William L 468-3913
41 LOW Althine F® 468-1635
42 KILHOULEY Peter J® 468-3314
48 SANFORD Russell®

RAILROAD AV ENDS

56 CROCKETT Neil T® 468-2769
57 DAVIS Jack Dr® (5) 468-2060

LORENZO AV (SOUTH HAMILTON)

FROM 149 LINDEN NE BEYOND RAILROAD AV TO 52 RUST ZIP CODE 01982

30 ARCHIBALD Alan M 468-2950
35 ROBINSON Phillips 468-7434
36 CHASE Chester R® 468-2929
38 ACCOMANDO Patsy® (2) 468-1265

RAILROAD AV CROSSES

52 DeWITT Edward A® 468-2762

MADONNA DR

ZIP CODE 01982

BENEDETTI Ralph A 468-2865
BUDAJ Michael P 468-1738
SAWYER C W (5) 468-7477
7 GAEDE Stanley D® (5) 468-3917
8 BAKER Richard H® (4) 468-3915
9 LAMSON Gordon® (5) 468-3455
19 SELLARS Robert C® (5) 468-3282

MAPLE (SOUTH HAMILTON)

FROM 105 ASBURY NE BEYOND HATFIELD RD TO DEAD END ZIP CODE 01982

8 ALLEN FUEL CO (3) 468-1297
9 CULLEN Walter® 468-7756
10 McDONALD Pamela 468-3520
10 SPENCER William Rev 468-4318
11 HOOPER Emery B® 468-3216
18 KIRBY John J Jr 468-4058
19 SANTARELLI deBRASCH Theodore F® (2) 468-3171
21 CROWEL David® (2) 468-2701
21 DEWAR Annie V 468-2701
22 PULSIFER Edward B® (2) 468-4955
23 SARGENT Francis W® (2) 468-2438
26 No Information
28 BLOCK Boris H® (3) 468-2346
28 BLOCK Catherine 468-2346

ARLINGTON ST BEGINS

33 TURNER John T® (3) 468-1067
34 HUTH Ronald H Rev® (5) 468-2138
35 No Information
39 SHERIDAN J L 468-4716
39 STECHENFINGER William A 468-3976
40 (res)MacKENZIE Fred T Jr Dr® (3) 468-4589
42 EGGLESTON William® (3) 468-1348
46 D'ARCY Stephen J® 468-2525
49 BURRIDGE Joseph A® 468-1020
51 Refused Information
52 BATCHELDER Edward 468-7596
60 SMALLEY Edwin P®
61 REID Paul 468-3950

HATFIELD RD BEGINS

64 WALTON Thomas 468-1993
65 No Information
69 MAIDMENT Frederick (4) 468-2189
71 MAIDMENT Virginia M® (4) 468-2201
71 MAIDMENT Jon 468-2201

MAPLE AV

ASBURY GROVE-FROM 4 PLEASANT AV S TO 52 ASBURY AV ZIP CODE 01982

2 SHEARER Gary® (7) 468-4534
6 TILLEY George L® 468-3395

MARGARET RD

FROM 497 BAY RD SE TO 52 HOMESTEAD CIR ZIP CODE 01982

7 HARRIGAN George 468-2552
8 ESPINDLE Frank P® (4) 468-3856
12 HAYES Stanley I Jr® 468-1888
17 LIBERTI Madelyn C® (5) 468-1839
17 LIBERTI Carolyn A 468-1839
17 LIBERTI Cynthia D 468-1839
17 LIBERTI William A Jr 468-1839
21 No Information
22 GASTONGUAY Harvey E® (2) 468-2281
25 ALLEN Richard L® (3) 468-4071

CRESCENT RD BEGINS

27 No Information
31 SINE Harold W® (2) 468-1762

HOMESTEAD CIR ENDS

43 BLOOD Charles F Jr 468-4659
48 RIZZOTTI Lawrence® (2) 468-1901
49 KRUGER Rayford S® 468-2582
52 No Information
60 DOWLEY Thomas® (3) 468-7056

MARJORIE (SOUTH HAMILTON)

FROM 159 LINDEN NE TO 166 RAILROAD AV ZIP CODE 01982

30 DAY John T® (2) 468-2803
31 STANDLEY Frank D® 468-2695
35 HAWKES Charles® 468-3708
36 HURSTY Ralph® 468-3307
37 DONLON John J Mrs® 468-3110
46 No Information

MARTEL RD

FROM 210 ESSEX E THEN S AND W TO 248 DO ZIP CODE 01982

3 MAHANEY John J® (5) 468-2376
4 WILLIAMS Donald O® (3) 468-3615
8 KINNEY Sherman A® (5) 468-2446
11 SIMPSON Harold B® (3) 468-4864
11 SIMPSON Douglas 468-4864
12 FREEMAN Leston M Jr® (4) 468-2773
12 FREEMAN Heidi 468-2773
16 No Information
21 SULLIVAN Katherine L® 468-4625
21 SULLIVAN Cathy 468-4625
21 SULLIVAN Charles 468-4625
22 COCHRAN Henry (4) 468-7004
27 CARLBERG R Judson® (4) 468-7097
28 FEE Brian S 468-3649
28 FEE Craig D 468-3649
28 FEE Gordon D 468-3649
32 OLSEN Kenneth F® 468-2023
36 KLINE Meredith G Dr® (2) 468-4988
37 FRASER Ervin C® (2) 468-3887
40 LITTLEFIELD Richard A® 468-1976
40 LITTLEFIELD Robert 468-1976
45 SHERMAN J® (3) 468-2969
45 SHERMAN Melissa 468-2969
46 HINDMAN Robert C® (2) 468-2833

MC CLINTOCK AV

ASBURY GROVE-FROM 37 MUDGE AV N TO 28 MORRIS AV ZIP CODE 01982

4 MARRIETTA George
7 CANN I 468-4234
11 CLOUGH Jean
14 SWAN Marjorie®

WESLEY PARK ENDS

MERRILL AV

ASBURY GROVE-FROM 31.5 CENTRAL AV SW TO 32.5 MUDGE AV ZIP CODE 01982

2 HICKMAN Bertram®
12 ZOLDAK J William 468-4935

MEYER LN

FROM 105 MEYER RD NE TO DEAD END ZIP CODE 01982

10 HOWARD Edwin M Jr® (4) 468-3200
19 No Information
24 COFFIN O Mrs® 468-1456
25 No Information

MEYER RD

FROM 149 ROCK MAPLE AV N AND E AND S IN A HALF CIRCLE TO 83 DO ZIP CODE 01982

23 GAVIN Martha J 468-3692
23 GAVIN William 468-2625
28 DUDLEY Hope® (2) 468-4924
28 DUDLEY William Jr 468-4924
48 TERRY John P® (3) 777-1716

(Cont)

© 1985 Johnson Publishing Company, Inc.

MEYER RD (Cont)

48 TERRY Jean 777-1716
48 TERRY Lisa 777-1716
52 CONRAD James R (4) 468-3909
52 (res)FOLEY Thomas W® 468-2932
55 KLEIN Daniel® (2) 468-4927
60 No Information
65 HORROCKS S 468-2311
65 HORROCKS William 468-1861
74 ABORN Gage N® (2) 468-1634
B1 SYMONDS William W® 468-1364
86 CLEMENZI John B® (2) 468-2264
103 DANKOWSKI Tadeusy W®
104 No Information

MEYER LN BEGINS

128 MacLAREN Neil M® (2) 468-2443

MILES RIVER RD

FROM 60 ESSEX N TO 97 BRIDGE ZIP CODE 01982

SCOTT Eldon S 468-4570
SCOTT Eldon S Jr 468-4570
SCOTT Rae W 468-3072
10 DOHRMAN William F III® (2) 468-3272
10 DOHRMAN Natalie 468-3272
10 DOHRMAN Ross 468-3272
10 DOHRMAN William IV 468-3272
10 REINHALTER Edmund J 468-4835
17 HUGGINS Gordon® (2) 468-2087
49 HALLERAN Arthur J Jr® (4) 468-1702
49 RUST Jak 468-3774
120 FIELDING Edward Jr® (2) 468-2213
124 LEE T F® (3) 468-12B3
124 LESSARD Lee Thomas® (3) 468-1283
140 DROST Henry W® (2) 468-1393
146 NEEDHAM Alice C® (4) 468-3972
149 STOREY Richard C® 468-1013
158 MANSFIELD Donald L (4) 468-1856
172 No Information

MILL (SOUTH HAMILTON)

FROM 224 WILLOW NW TO 11 COTTAGE ZIP CODE 01982

3 MAIONE Ida® 468-1062
12 AYERS Christine 468-7228
16 EDMONDSON Beatrice 468-4895
17 No Information
19 SULLIVAN Larry 468-7505
21 PARKER Sheila® (2) 468-7078
22 BAKER Robert H® (4) 468-1947
25 DUNCAN Janet 468-3260
26 SHANNON G V® 468-2019
29 MANTHORN Edward O® 468-4809
31 PIOTROWSKI Lois D® 468-1472
32 PURINGTON Leon® (2) 468-1439

UNION ST CROSSES

46 LAMSON M G 468-3956
51 POWERS George® (3) 468-1801
52 CHITTICK Mu G 468-4392
53 CAVERLY Luther M® (2) 468-1828
54 HILLS Garrison® (4) 468-1319

MORRIS AV

ASBURY GROVE-FROM 26.7 LEE PK N THEN W AND SW TO 59 MUDGE AV ZIP CODE 01982

MOUNT ZION AV ENDS

12 RICH Warren R

BAKER AV BEGINS

20 LOCKHART Robert J®

THOMPSON AV ENDS
KINGSLEY AV ENDS
MC CLINTOCK AV ENDS
CLARK AV ENDS

61 KING William M®

MUDGE AV ENDS

MOULTON

FROM 923 BAY RD AT GARDNER SE TO 150 SAGAMORE ZIP CODE 01982

HAMILTON SKI SLOPES 468-4804
2 POTTER Daniel 468-4393
5 KONING Ronald® 468-3097
6 No Information
18 HAM Dorothy A® 468-2972
22 GLOVSKY Mark® (2) 468-1721
22 SANDOE Anthony B 468-4536
24 MATTRAW Barbara®
25 POOLE William P Sr® (2) 468-1087
31 PARNELL A N® (2) 468-4288
44 HENLEY Robert C® (3) 468-3793
44 ELDRIDGE Paul V 468-2940
44 HENLEY Patricia 468-1016
52 LONGVAL Armond J® 468-2537
58 VALENTI Armand® (2) 468-7507
58 VALENTI Joanne 468-7507
60 BIBBY Alfred 468-3536
90 ESMIOL B 468-1903
90 RASKIN P J 468-3014
100 (res)DANE John Kenneth® 468-2372
108 No Information
190 CURTIS Ronald 468-3231
19B No Information
212 GREELEY Kevin® (4) 468-1742
258 CAMPBELL Neil E® (3) 468-3980
260 SMITH Robert A 468-7027
272 MASIELLO Richard
286 WOODBERRY Peter P (4) 468-3931
297 KASZUBA Julian J® (4) 468-3671
300 No Information
306 DELANEY George F Jr® (4) 468-3544

MOUNT ZION AV

ASBURY GROVE-FROM 25 MUDGE AV N TO 6 MORRIS AV ZIP CODE 01982

1 No Information
2 FARLEY Alan® (2) 468-2925
7 JOHANSON Gutberg 468-3001
10 VACANT
11 WALSH Jean B® 468-7709
11 WALSH Stephen A 468-7709
16 TREFETHEN Norman E®

WESLEY PARK BEGINS
WESLEY PARK ENDS

28 NILES Grace M®
29 LEWIS Dana B 468-2463

MOYNIHAN RD (SOUTH HAMILTON)

FROM 87 HIGHLAND SE BEYOND WOODSIDE RD TO DEAD END ZIP CODE 01982

4 LINCOLN John R® (3) 468-1519
5 CARON John C® (2) 468-7706
5 CARON Diane 468-7706
8 HERNDON Richard S Jr® (4) 468-1208
9 FILLINGER Robert E® (2) 468-3907
13 BLOOD Doris M® 468-1844
13 ROSS Edith 468-1844
14 PERRY George W Jr 468-7572
19 SYMONDS Arthur L®
20 MacMILLAN David F® (5) 468-7316
26 No Information
29 CHIARY Francis E® (3) 468-1461
30 SCOTT Mark® (3) 468-4627
34 ANDERMAN George J® 468-3143
35 BADE Robert F 468-4897

HOWARD ST BEGINS

40 BOROFF Richard L® (4) 468-3162
43 BOUCHARD Jean® (3) 468-1507
46 HENRY Edward J® 468-3333
47 LOWRY AERIAL PHOTO SERVICE 468-2562
47 LOWRY Lawrence R® 468-3735
52 ROY Bertram J® 468-3764

WOODSIDE RD BEGINS

55 DURKEE Clifton R® 468-2457
56 TAYLOR Dan 46B-4623
59 SMITH Roselle® 468-1575
59 BUBANY Kristina M (2) 468-1575

MUDGE AV

ASBURY GROVE-FROM 26 LEE PK AV W TO 62 MORRIS AV ZIP CODE 01982

11 CASHMAN William G 468-3638
24 8ERTIELSEN Walter Jr

MOUNT ZION AV BEGINS

26 RENDLE Gertrude®
27 STANKUS June

THOMPSON AV BEGINS
KINGSLEY AV BEGINS
MERRILL AV ENDS

35 SNOOKS Harold M®

MC CLINTOCK AV BEGINS

39 GOSS Robert
50 WILLIAMS Edith M®
51 CLOUGH Allan W®

CLARK AV BEGINS

55 MICHIE George
57 YOUNG John A 468-2508

MORRIS AV ENDS

NAPLES RD (SOUTH HAMILTON)

FROM 14 LOIS NW TO 50 HOWARD ZIP CODE 01982

8 CARNEY Geary® (4) 468-3317
8 WETSON John H® (3) 468-3317
9 RAND Mark W® 468-3435
11 CAMPBELL Gelean M® (4) 468-2121
11 CAMPBELL Gelean Jr 468-2121
14 No Information
17 PRICE Jeffrey K® (3) 468-3978
21 SANDMANN David W® (2) 468-2881
22 ANKETELL Nancy® 468-3479
25 TROWT Franklin D® (2) 468-4849
26 KELLER Gregory G® (2) 468-4689
26 HILL Wilma S 468-1474
30 GRAY Frederick W® (2) 468-2135
31 KELLY James P® (3) 468-7192
35 McGUINESS Edward W® (2) 468-2514

NORMAN RD

FROM 523.5 BAY RD SE TO PILGRIM RD ZIP CODE 01982

CRESCENT RD ENDS

13 SULLIVAN Frank L® (4) 468-4613
13 SULLIVAN Ellen 468-4613
18 8OYLES Harry® (2) 468-2391
19 FORD Gregory 468-2920
22 WINSOR Florence M J® (2) 468-3584
28 REMINGTON Roy C® (3) 468-2585
29 BURRIDGE William J® 468-3288
32 HAZELIP Forrest M® 468-2067
33 KING Denise M 468-1441
33 KING Robert E 468-7557
36 ELLIOTT Joseph W® 468-2877

NORRIS RD

FROM GREGORY ISLAND RD NW TO DEAD END ZIP CODE 01982

1 HAINES Edgar Jr® (5) 468-3504
5 DALY Cornelius L 468-2696
7 JERMYM Clifton L® (3) 468-2611
9 MATTHEWS Alan W®
11 JOHNSON Michael C 468-3705

NORTH (SOUTH HAMILTON)

FROM 73 HAMILTON AV NE TO DEAD END ZIP CODE 01982

9 MacKENZIE M J 468-3727
12 HARDIGAN William C® (5) 468-3524
15 SNAVELY Eugene R 468-1642
15 SNAVELY Stanley 468-1642
16 SWEEP BROTHERS CHIMNEY CLEANING 468-1591
20 BANKS Stella K® 468-7002
21 HOPPING Walter B® (2) 468-4884
22 HARMER Walter Jr 468-3858

OAK (SOUTH HAMILTON)

FROM 28 ELM W TO DEAD END ZIP CODE 01982

6 WAGNER J 468-3673
11 COSTELLO Robert O® (2) 468-1372

OAK AV

ASBURY GROVE-FROM 99 HEDDING AV N TO 2 SKINNER AV ZIP CODE 01982

SKINNER AV ENDS

No listings on this street

OLD CART RD

FROM 383 ESSEX SE TO DEAD END ZIP CODE 01982

YOUNG B 468-2591
YOUNG B 'children's phone' 468-2047
5 KETCHAM MARY E MRS REALTOR 468-2590
5 KETCHAM Mary E Mrs® 468-2590
6 (res)SCHERER Ernest F MD® 468-7020
12 No Information
13 JAMES Robert E® 468-2748
18 JENNER Robert K Jr® 468-2048
25 HALLETT Peter J® (4) 468-4219
32 FRONTIERA Walter® (2) 468-2131
32 FRONTIERA Corinne 468-3312
33 KARLSRUHER Gerald W® (2) 468-3560
37 MAIER John 468-3734
38 KENYON Robert D Jr® (2) 468-3433
45 MESSEDER James® (3) 468-7246
51 WATAMABE Yokichi (4) 468-4769
54 HAIGES Donald M® 468-3018
59 COX Arlene G® 468-4690
59 COX Jonathon 468-4690
59 COX Robert 468-4690
60 SCHOLNICK Joseph S® (4) 468-1792
60 SCHOLNICK Joseph S 922-3329
66 THOMAS Peter S® 468-3534
72 HOWE Barry R Rev 468-4356
78 STOWELL Frank S® (4) 468-3694
78 TALBOT Gordon
81 TRINCHERA Jim 468-1726
84 SMICK Elmer B Dr 468-3603
84 SMICK Rebecca 468-3603
110 SCHULTZ Thomas® (4) 468-1852

ORCHARD RD

FROM 543 BAY RD SE TO 1 PILGRIM RD ZIP CODE 01982

6 LAMSON L M® (3) 468-4668
6 CABOT C F 468-4724
9 No Information
10 HARMON Kenneth A 468-2816
13 No Information
18 MERSFELDER John H® 468-2798
19 PETERSON Lawrence T® 468-1304
24 MADERA Anthony 468-3891
25 JANSKY C R 468-4298
30 O'HARA Francis A 468-4933
31 SIMONS Wesley M 468-2143
36 CRAIG Phillip R® 468-7109
36 CRAIG James 468-2621
40 No Information

PILGRIM RD BEGINS

ORTINS RD

FROM 689 BAY RD S TO DEAD END ZIP CODE 01982

LOWD Richard E 468-2960
SHEEHY Kara 468-3409
7 SURPITSKI Kastanty J 468-1728
8 HORNE H Willard® (2) 468-1069
11 COOPER Richard E® (3) 468-2729
14 WEISSMAN Richard G 468-4383
17 KERIVAN John 468-4738
18 LIVINGSTON Wallace® 468-1847
21 SAWYER Bernard L® 468-1960
21 SAWYER David S 468-1960
21 SAWYER Richard D 468-1960
21 SAWYER Stephen 468-1960
22 No Information
31 DeCOSTE Leonard 468-3819
32 STATUTO Anthony® (2) 468-4656
41 SHEEHY John J® (3) 468-1203
41 SHEEHY John 468-1203
41 SHEEHY Stephen 468-1203
46 GARFIELD Conrad® (3) 468-2000
49 LAWSON William® 468-4807
56 ALIMENTI Lucille® (4) 468-2544
59 HAID William R® (3) 468-3854
64 GIARRUSSO James V Jr 468-1624
69 SHAW William M® (5) 468-3613
72 KIELTY John L® (3) 468-2092
79 SCHROCK Gerald® (5) 468-2873
82 HALE Fred W® 468-1723
92 UPTON John S® 468-4617
92 UPTON David W 468-4617
92 UPTON Jane C 468-4735
92 UPTON Michael S 468-4617
97 TOBIASZ Robert B® (6) 468-2334
97 TRUDEL Ellen® 468-3015
97 TOBIASZ J 468-4061
97 TOBIASZ N 468-4061
100 8EAULIEU Alan 468-2329
100 BEAULIEU Donald 468-2329
100 BEAULIEU Richard (2) 468-2329
100 BEAULIEU Suzanne 468-2329

PADDOCK LN

FROM 565 BAY RD SE TO DEAD END ZIP CODE 01982

1 NEWBORG Edward P® 468-2607
2 MASON Karen
5 RIGGS Burnham W® (5) 468-1692
9 No Information

PARK (SOUTH HAMILTON)

FROM 129 ALBANY NE BEYOND ARLINGTON TO DEAD END ZIP CODE 01982

7 ZAMPELL Louis J 468-1215
11 BURNS Charles E® 468-1379
12 PASQUARELLI Peter W® (4) 468-2212
14 SINGER Susan 468-3936
15 LIBBY Harold F 468-2241
20 DODGE H Esther® 468-2006
21 GRANT George D Jr® (2) 468-2133
22 EATON Raymond C (2) 468-2588
25 AMES Anna F® 468-1338
26 MEARS PERLEY 468-7200
26 MEARS Perley B® (2) 468-7200

ARLINGTON ST ENDS

30 PICKERING Marion E® 468-1808
34 No Information
38 BOYNTON David S® 468-3423
39 SZARYC JOHN W 468-2586
39 SZARYC John W® 468-2586

PARTRIDGE BERRY LN

ZIP CODE 01982

2 COSTELLO Richard P® (2) 468-1005
2 COSTELLO Robert 468-1005
2 COSTELLO Susan 468-1005
2 COSTELLO Thomas 468-1005
3 O'BRIEN Arthur 468-1221
4 PREMO Kenneth H Jr 468-1724
8 RANTA James A (3) 468-4784
10 MICHAUD Richard A 468-1755

PATTON DR

FROM BAY RD S & W TO DEAD END ZIP CODE 01982

2 LARCHEZ Albert R Dr 468-3266
3 CALLANAN John M 468-3688

(Cont)

PATTON DR (Cont)

8 REPETTO Mary C® (4) 468-4584
12 COOK Edward J® (3) 468-4876
12 COOK Kathleen 468-4876
12 COOK Kerry A 468-4876
14 BOYLE John A® (2) 468-1254

PERKINS AV (SOUTH HAMILTON)

FROM 23 LAKE DR NE TO DEAD END ZIP CODE 01982

35 PURDY Arthur S® (2) 468-1008
39 MORIN David® (5) 468-7275
39 MORIN Adam 468-7275
41 No Information
49 SILVA Arthur J Jr (4) 468-3262
75 No Information

IDLEWOOD AV BEGINS

85 JOHNSON Harold M Jr® (2) 468-1945
90 MAGLIN Lawrence B 468-4712
93 STEPHENS James® (2) 468-1284

PIERCE AV (SOUTH HAMILTON)

FROM E OF DURHAM AV W BEYOND DO TO DEAD END ZIP CODE 01982

24 MacMILLAN Carol L 468-2344

DURHAM AV CROSSES

28 PUOPOLO Kevin G® (3) 468-4611
36 No Information

PILGRIM RD

FROM 42 ORCHARD RD SW BEYOND NORMAN RD TO DEAD END ZIP CODE 01982

ORCHARD RD ENDS

2 No Information
6 LYNCH David B® (2) 468-2452
9 REMICK Turner Mrs® 468-1759
10 SEARLES Gordon H® 468-3347

NORMAN RD ENDS

12 8AY ROAO ANTIQUES 468-1563
23 HASLEGRAVE William E® (4) 468-2268

PINE (SOUTH HAMILTON)

FROM 66 WALNUT RD NE BEYOND CHESTNUT TO 60 PLUM ZIP CODE 01982

9 SI8LEY Clifton A® 468-2766
9 CURRIE Oavid 468-4596
10 OeVRIES Virginia® 468-7579

CHESTNUT ST ENDS

22 TURIELLO Alice® (4) 468-1579
28 CARLMAN Harold L Jr® (2) 468-2433
28 CARLMAN Rebecca 468-2433
28 CARLMAN Robert 468-2433
31 ROCK Alice 468-7486
31 TOWLE Wesley 468-3380

PINE TREE DR (SOUTH HAMILTON)

FROM 225 LAKE DR NW TO DEAD END ZIP CODE 01982

63 KURPES Andrew 468-4794
65 OAKES Joseph E (3) 468-4827
66 OAVIS Frank L (3) 468-4649
68 BRAZAO Oonna (2) 468-4247
73 SILVA Arthur J® (2) 468-1369
75 SCOTT William A® (3) 468-4057
75 SCOTT Lisa 468-4057
76 CROWLEY Michael 468-3426
77 ARNOLO Edward J® 468-1821
12 HILTON Oonald 468-3750
16 ROY Jeff 468-3476

PLEASANT (SOUTH HAMILTON)

FROM 50 WILLOW NW TO 23 ELLIOTT ZIP CODE 01982

10 SCOGLIO Michael A® (5) 468-4405
13 MULLINS Cornelius J®
14 WOODMAN Oouglas A® (4) 468-2977
14 WOOOMAN K 468-3925
16 ROY Scott O 468-3002

PLEASANT AV

ASBURY GROVE-FROM 202 HIGHLAND W TO 4 LEE PK ZIP CODE 01982

1 BRAOY Joel 468-1462
1 OAY Hazel 468-3383

ASBURY AV ENDS

ESSEX AV BEGINS

MAPLE AV BEGINS

HAVEN AV BEGINS

5 JOHNSON Theodore E® (2) 468-2184

HAMLIN AV BEGINS

14 WALLICK Thomas 468-4780
18 VIGGIANO Michael® (4) 468-7197
19 STONE Linda 468-3132
23 LONG Alden B 468-4945

PLUM (SOUTH HAMILTON)

FROM NW OF PINE SE BEYOND DO TO DEAD END ZIP CODE 01982

46 MacQUARRIE Fred J® (2) 46B-2259
49 CAMPBELL James T 468-7787
49 OONELAN John J III 468-3561
50 BORGMAN Dean® (6) 468-3668
50 BROGMAN John 468-3668
55 ROSEN Mark 468-3384
59 TYACK Samuel J® (2) 468-3027

PINE ST ENDS

61 No Information
68 COUGHLIN Paul F® (2) 46B-1217
68 COUGHLIN Joseph 468-1217
68 COUGHLIN Kevin 468-1217
68 COUGHLIN Michael 46B-1217
68 COUGHLIN William 46B-1217
69 MURRAY CORNELIUS J JR 468-4800
69 PINE GROVE STABLES 468-4800
69 McCARTHY Patrick T Mrs® 468-4B00
72 DICARLO Kenneth 46B-449B
75 SEVIGNEY Richard J 468-1851
75 SEVIGNEY Terri 468-7420
76 TAYLOR George L® 46B-3316
76 TAYLOR Glen A 468-3316
78 PENOLEBURY Donald® 468-1B68

PORTER LN (SOUTH HAMILTON)

FROM 163 ASBURY NE BEYOND CUNNINGHAM DR TO DEAD END ZIP CODE 01982

6 PENNIMAN Newell W Jr® (3) 46B-2806
12 PRUSZYNSKI Chester C® (2) 468-340B

CUNNINGHAM DR BEGINS

22 WOLFSKILL J Roy® 468-2746
28 No Information
34 MAHAN Alexis A Jr® (2) 468-1251
34 MAHAN Gwendolyn 46B-1251
38 FOSTER Lawrence C® (2) 468-2870
44 LAURANZANO Joseph Jr® (6) 468-3951
48 PAPAOOYIANIS George® (4) 468-1863
54 FRANSON Leonard J W® (2) 468-2962

CUNNINGHAM DR ENDS

POST GATE RD

FROM 5 KNOWLTON W & S THEN E & N AND NW TO 20 DO ZIP CODE 01982

KEOUGH Patrick 468-1611

KNOWLTON ST ENDS

1 WINFREY Woodrow W® 468-1236
2 8RAOLEY Oavid W® (4) 468-7010
4 PREHL Horst N W® (3) 468-1036
10 HEARNE Joseph J 468-1326
11 CRAWFORO Louis W® 468-2219
18 RYAN Herbert G® 468-2780
21 OUNN John® (3) 468-4330
21 SOPER Christine 468-4330
25 RAPP J 468-4753
31 PANAGAPLOS Peter® (5) 468-1680
32 LaFRANCE J R® (3) 468-1798
35 SUWINSKI Thaddeus S® 468-3121
39 No Information
43 HARPER William A® (3) 468-3009
47 SPEARS Howard C® 468-2556
53 OelMONICO J 468-4480
56 SAYLOR Carlyle® (4) 468-17B0
57 WINFREY Stuart 468-4554
61 PETERSON Arnold N® (3) 468-7088

ALAN RD BEGINS

66 LINDSAY Howard® 468-4853
69 No Information
72 KIRK Oonald G Jr® 468-2152
75 MILLER A & A 468-4871
79 PANKO Joseph W® (5) 468-7551
82 SANFORO Ray M Jr® 468-7741
83 No Information

PROSPECT

FROM 25 SCHOOL NE TO DEAD END ZIP CODE 01982

4 JONES Thomas G® 468-2820
10 SEITER David® (4) 468-7222
13 OAVIS Wilson Jr® 468-1446
14 TISEVICH John P 468-2967
14 TISEVICH Peter 468-2967
19 TUCKER Paul S Jr® 468-1226
19 TUCKER Paul (4) 468-4309
22 TUCKER Robert® 468-3053

RAILROAD AV (SOUTH HAMILTON)

FROM 46 BAY RD NW BEYOND LORENZO TO 51 LOIS ZIP CODE 01982

8EVERLY NATIONAL BANK THE-SOUTH HAMILTON 468-2243
20 APACHE PROGRAMS INC 468-7174
20 J & T AUTO PARTS 468-3796
30 HAMILTON-WENHAM NEWS INC 468-1822
34 (ofc)NOLAN LEONARD F JR DR 468-4494
40 HAMILTON PIZZA 468-3955
44 (ofc)MOSES HAROLD D DR 468-2111
45 STURGES Donald
52 HUMMINGBIRD BOUTIQUE 468-1313
56 CHITTICK'S FARM SUPPLY STORE 468-1717
59 ART'S CAMERA STORE 468-3375
61 (ofc)FOLEY THOMAS W DR 468-4411
65 ISLANO RICHARD H & CO 46B-7338
65 SMITH IRELAND & CO CPA'S 745-9200
66 A I O C EDUCATIONAL FOUNDATION 468-7361
66 HAMILTON-WENHAM CHRONICLE 468-1911
66 NORTH SHORE WEEKLIES 46B-1911
66 (ofc)LAMONT JOHN F OD 46B-4655
75 GATES J R & SON WELOING SERVICE 468-4946
85 WEATHERVANE TAVERN 468-2600
95 No Information

WILLOW ST CROSSES

110 BOSTON FURNITURE SHOWS INC 46B-3581
113 NORDEN Elizabeth W (2) 468-3136
113 SMICK Theodore (4) 46B-4697
118 BARRY Thomas M® (2) 468-1068
11B BARRY Thomas D 468-106B

ELLIOTT ST ENDS

121 FIRST PRESBYTERIAN CHURCH 468-4992
121 FIRST PRESBYTERIAN CHURCH 468-1032
125 BONA M 468-75B1
125 DEANE Vera E 46B-3109
125 FRASER Geraldine M 468-1381
125 HUNT Wallace N Mrs 468-3119
125 MOORE Arline M 468-4381
125 TREMBLEY G Lorretta 468-166B
125 (#A)DALY Margaret C 468-18B0
128 MAIONE Theodore® 468-3209
129 CAPE NUTRITION PROGRAM 468-2616
129 HAMILTON HOUSING AUTHORITY 468-3981
129 NORTH SHORE ELDER SERVICES 468-2616

HOME ST ENDS

134 OENNIS Francis (2) 468-4987
135 OAY K 468-7702
135 GRIFFIN Agnes E 468-2642
135 NIELSEN Augusta 468-4056
135 SMITH Lolita 468-4590
135 (#A)WIRLING Flora M Mrs 468-2419
135 (#8)8ROOKS Marie E 468-1878
135 (#E)COLLINS Lois H 468-3861
135 (#G)FLANDERS Benjamin F Sr® 468-4886
140 NOSEWORTHY Harvey A® (2) 468-3498
141 BROWN Richard J® 468-2267
141 STELLINE Henry® 468-2431
141 STELLINE Oavid 468-2431
141 WEB8ER Peter A 468-4518
142 ANDERSON Grace M® 468-4001

UNION ST CROSSES

154 ARLINGHAUS James H® (4) 468-3756

LORENZO ST CROSSES

158 CURRIER Mary® 468-4836
163 GROES8ECK M L® 468-3818
163 GROESBECK Geoffrey 468-3818
163 GROESBECK Jay 468-3818
163 GROESBECK L A 468-3818
164 SCOTT G D 468-4671

MARJORIE ST ENDS

169 SWEET Neil S Rev 468-4042
171 8RIOGES William P® (2) 468-1476
174 HUBBARD A A® 468-4605

RED COACH RD (SOUTH HAMILTON)

FROM 125 HIGHLAND E & S TO HONEYSUCKLE RD ZIP CODE 01982

8USSELL Harold 468-4075
OLES Philip 468-2700
2 NEW MEADOWS LANOSCAPING 468-1292
3 No Information
4 No Information
6 (res)JOHNSON Oavid F® (4) 468-7569
7 MARKS Robert W 468-4934
12 No Information
14 CHAOBOURNE Robert A Jr® (4) 468-2120
16 POIRIER Paul J® (5) 468-3767

ROBSON CIR

ASBURY GROVE-FROM 10 ESSEX AV NE TO 100 HEDDING AV ZIP CODE 01982

51 WALLICK George 468-3111

ROCK MAPLE AV

FROM 722.5 BAY RD W & SW BEYOND MEYER RD TO 185 CUTLER RD ZIP CODE 01982

11 ROGERS Fielding P 468-3724
12 DAWE Regina A® 468-2360
27 LABELLA Sebastain L® (4) 468-3597
36 RANDLETT Royce® 468-7023
45 FREELOVE Dale® (4) 46B-3213
63 WALLACE Linda 468-3611
80 SHAW S 468-12B5
B1 CEL ASSOCIATES 468-732B
B1 LITCHFIELD Carl E® 468-7328

MEYER RD ENDS

96 SILLARS Donald A® 468-2160
105 HUBER Robert A® (4) 468-1355
106 WILLIAMSON David G® (4) 468-7296
119 FRANCIS Robert E® (2) 922-5605
133 OBERHEIM Arthur J® (4) 468-7450
147 DIGGLE Hammond P® (2) 46B-2936
147 DIGGLE Miranda 468-2936
147 DIGGLE Steven H 468-2936

MEYER RD BEGINS

ROOSEVELT AV (SOUTH HAMILTON)

FROM 279 ASBURY NE TO 20 ARTHUR AV ZIP CODE 01982

9 SEARS Thomas A 46B-4342
10 ALLEN Stanley E Mrs® 46B-1912
12 KEOUGH David 46B-247B
15 BALLENTINE David L® 468-2928

RUST (SOUTH HAMILTON)

FROM 138 WILLOW NW BEYOND LOIS TO DEAD END ZIP CODE 01982

11 CASTRO Tony® (6) 468-7292
14 No Information
15 No Information
16 LINCOLN Robert S® 468-1719
17 No Information
20 RICKER K 468-7089
24 CAMPBELL Silas P® 468-2868
24 8UTT W 468-1403
24 COOKE Walter D 468-2435
24 COSTELLO Cynthia 468-4566
24 OUCLOW Marion S 468-2923
24 FROST Agnes M 468-2670
24 L'HEUREUX Robert C 468-1394
24 SANDERS Francis E 468-1518
24 SMITH M H 468-3592
24 TOZIER Ernest 468-4026
24 (#A)COOK Rhoda H
25 No Information
30 BENNETT Mariam S 468-2265
30 CARRIER Alfred 468-3290
30 DODGE Irene 468-2730
30 EDGETT William 468-2783
30 GILLIGAN Al 468-7401
30 HEITZ L L 468-2434
30 (#G)RUEST Lucien 468-3276
31 CROWELL H Grant® (2) 468-1978
33 RITTER Catharine 468-2358
33 STILLER Franklin 46B-1362
34 KENNEDY Ann G® 468-2718
34 BROTHERS Helen 468-7260
34 LEE Helen Miss 468-4968
34 SABEAN Joseph Mrs 468-4894
34 WELCH Alice 468-4235
37 No Information
38 MacDONALD Sidney J 468-2570

UNION ST CROSSES

47 THOMSEN John J® (4) 468-3218
49 No Information

LORENZO ST ENDS

55 LIBBY Scott D® 468-1227
56 QUIMBY Barbara A® (3) 468-2352
58 BROOKS Robert H® (4) 468-4B10
59 LARKIN Eileen M 468-1845
61 FLANAGAN John F® (5) 468-1921
62 CLARK William S® (4) 468-2549
65 ABBOTT Arthur® (5) 468-7254
67 PINO Jay G
69 SNOW A W® (4) 468-244B
70 No Information

LOIS ST ENDS

73 HAM Albert F® (4) 468-2560
75 SMERAGE Roger A® 468-4931
79 SMERAGE Charles A (4) 468-3621

SAGAMORE

FROM 608 ESSEX NW THEN NE BEYOND MOULTON TO IPSWICH TOWN LINE ZIP CODE 01982

24 HAZELTON Robert J® (4) 468-3417

DONALD DR BEGINS

40 PERKINS C T ENGINEERING CO 468-2622

BRIDGE ST CROSSES

JUNIPER RD BEGINS

(Cont)

© 1985 Johnson Publishing Company, Inc.

SAGAMORE (Cont)

81 No Information
150 CORLISS Clifford Jr® (2) 468-1043

MOULTON ST ENDS

169 No Information
174 GREGOROIRE Neil
175 PARSONS DAVID E 468-2217
175 PARSONS John 468-2217
188 BURTON John H® (4) 468-3646
191 PEET Robert L® 468-3440
191 KNAUSE D 468-4496
200 STAVIS Jim® 468-3118
200 DOLLOFF David 468-3118
200 TOSTI Richard 468-3155
210 (res)GREGG Kenneth W Dr® (4) 468-3156
211 HAMILTON ASSOCIATES 468-3403
211 LINKO Peter J III 468-3100

BLUEBERRY LN BEGINS

218 DOBBS John® (4) 468-3361
231 STANTON William J 468-1989
233 CLARK Gordon® (4) 468-4080
236 IVES Kenneth A Jr® 468-2918
245 DUGGAN Dennis C® (2) 468-1869
264 GRASSLEY Raymond W® (3) 468-7553
264 GRASSLEY Heidi 468-7553
308 CLARK Forrester A Jr® (5) 468-3077
467 BEEKMAN L 356-5657
467 COULTER Charles J 356-0101
467 COULTER Henry 356-0101
467 MORTIMER Richard 356-0102

SAGAMORE FARM RD

FROM 1001 BAY RD NE TO DEAD END ZIP CODE 01982

BRIDALS BY NATALIE HAYWARD 468-2271
HAYWARDS BRIDAL SHOP 468-2271
NORTHEAST AIRMOTIVE 468-2283
HAYWARD Ralph S 468-2271
SEARS Francis P III 468-7430
SWIFT D E 468-1524

SAVOY RD (SOUTH HAMILTON)

FROM 5 LOIS NW TO 64 HOWARD ZIP CODE 01982

8 No Information
9 SWETLAND Kenneth L Rev® (3) 468-3225
11 FISCHER Paul G Jr® 468-7007
11 (ofc)FISCHER PAUL G JR 468-3669
14 PEWS P 468-4375
15 PENNIMAN Newell® (3) 468-7106
20 TOWNE Arthur J® (4) 468-4064
21 No Information
27 CARDANI Charles P® (2) 468-4012

SCHOOL

FROM 370 ESSEX NW TO 289 BRIDGE ZIP CODE 01982

17 VANDEVORT E® 468-4365
18 THOMPSON Gordan L® 468-3135
21 SPEARS Geoffrey P® (4) 468-4682
22 KNOWLTON Howard® 468-1230

KNOWLTON ST BEGINS

PROSPECT ST BEGINS

28 KNIGHT Irving A® 468-3469
32 MURPHY John J Jr® (3) 468-3635
37 AMERICAN LEGION HOME AP GARDNER POST NO 194 468-9569
38 COLE Neil W® (2) 468-7752
41 MESSINA Joseph P 468-2476
45 HARTLEY David S® 468-3865
58 BLACKHALL R 468-2324
59 DILLON Roger K® (2) 468-1253
79 No Information
85 No Information

KENNEDY RD BEGINS

91 SHEPHERD Glenn J® (3) 468-1972
93 BARRY Kenneth M Jr® 468-4916
95 BROWN & COMPANY INC 468-7464
95 ENERGY SAVING DEVICES DIVISION OF BROWN & COMPANY INC 468-7464
95 BROWN Calvin C® (2) 468-7236
95 BROWN Anne 468-7236
97 BIANCO Michael F® 468-3340
101 BILODEAU Robert J® 468-2742
101 BILODEAU Dana A 468-2742
107 COOK Emily L® 468-2280
107 COOK Cynthia 468-2280
107 COOK Steven R 468-2280
107 COOK Thomas C 468-2280
110 CHASE Robert P® (4) 468-1443
110 MAINVILLE Karen C 468-1443
113 GREELEY Robert A® (2) 468-4949
113 GREELEY Patricia J 468-4949
120 SWEENEY Joseph P® 468-3765
120 SWEENEY Martha 468-3765
121 SWANSON Donald R® (4) 468-3428
125 No Information

GREENBROOK RD BEGINS

133 GASKELL John® (2) 468-3953
133 GASKELL Bruce 468-3601
133 GASKELL Jack 'children's phone' 468-3601
133 GASKELL Scott 468-3601
140 (5) 468-3670
141 AUDLEY M® 468-2167
141 DILLER G® 468-3444

SHARON RD (SOUTH HAMILTON)

FROM 385 ASBURY NE & N BEYOND BRADFORD RD TO 298 HIGHLAND ZIP CODE 01982

3 SMITH Andrew® (2) 468-3757
4 PITKIN Tony® (4) 468-1949

BRADFORD RD BEGINS

15 SNOW Richard C® 468-2050
15 SNOW Barbara 468-2050
15 SNOW Ronald 468-2050
17 CHARETTE William A 468-4586
19 DORAN Peter R® (2) 468-2142
23 (res)TARRICONE Anthony® (4) 468-3829
24 RAWSTON Robert F 468-7238
27 PHILLIPS Robert Jr 468-3994
30 BRAND Roger G® 468-1773
33 PETERS John A® 468-3279
36 No Information

EXIT TO HIGHLAND AV

41 SHAMANO Ernest D® 468-2089
47 GOODWIN David 468-7291

BRADFORD RD ENDS

50 DIXON George W® (2) 468-1359
51 LUDDEN Robert J® (2) 468-4560
51 LUDDEN Jeanne 468-4560
51 LUDDEN John 468-4560
51 LUDDEN Michael 468-4560
56 AVERY Richard® (3) 468-4746
57 BOWDEN Grey® (4) 468-1455
63 DAVISON William Jr Dr® 468-7789

SIMPSON AV

ASBURY GROVE-FROM 36.5 LEE PK NE TO .5 WESLEY PK ZIP CODE 01982

7 ELSE Bradford C® 468-4360
8 ANDERSON Grace G®

SKINNER AV

ASBURY GROVE-FROM 28 LEE PK NE TO 9 OAK AV ZIP CODE 01982

1 HYAM Warren C® 468-3275

OAK AV ENDS

3 No Information

SPRING AV (SOUTH HAMILTON)

FROM 268 ASBURY SW TO DEAD END ZIP CODE 01982

2 LITTLE Frederick R® 468-4068

STATE HWY ROUTE 128

FROM WENHAM TOWN LINE E TO MANCHESTER TO WENHAM TOWN LINE ZIP CODE 01982

No listings on this street

STOPFORD (SOUTH HAMILTON)

FROM E OF DURHAM AV W BEYOND DO TO DEAD END ZIP CODE 01982

9 PASKOWSKI Paul P® (3) 468-3585

DURHAM AV CROSSES

35 No Information
36 CAMPBELL Archibald H® (4) 468-1327

SUNNYSIDE AV

ASBURY GROVE-FROM 67 CENTRAL AV S TO DEAD END ZIP CODE 01982

WHEELER Stephen 468-7215

CIRCLE ST ENDS

5 ARMSTRONG William B®

SUNSET LN (SOUTH HAMILTON)

FROM 117 ASBURY NE TO DEAD END ZIP CODE 01982

1 KEYSER Philip C® (2) 468-2112
2 KOLESNIKOFF Andrew Jr® 468-2676
3 OLSON Paul S® (4) 468-3480
4 GRIFFIN Robert M® (3) 468-3364
18 HAYDEN Mayme P 468-1486
34 SMITH William® (3) 468-1745
42 TAYLOR James 468-2024

TALLY-HO DR (SOUTH HAMILTON)

FROM 46 FOX RUN RD NW TO DEAD END ZIP CODE 01982

3 JORDAN J C® 468-4996
4 GRAY John B® (2) 468-2464
14 PASQUINA A 468-7021
14 PASQUINA C 468-7021
17 CASELLA Daniel C® (3) 468-2898
18 PORTER Robert E® (2) 468-4647
24 HILL Wilfred G® 468-1082
29 BURNETT Lloyd J® 468-1597
30 No Information
35 No Information
38 FLINT Frank E® 468-1240
38 FLINT Neal 468-1240
38 FLINT Paula 468-1240
39 No Information
42 TAYLOR Henry H® (2) 468-2024
42 MORRIS Lesley 468-2024
42 TAYLOR Carole 468-2024
45 EATON Elmer C (2) 468-3392
46 GATEWOOD Herbert L 'children's phone' 468-4202
46 GATEWOOD Michael 468-4202
46 (res)GATEWOOD Herbert L® (4) 468-2396

HORSE SHOE LN BEGINS

THOMPSON AV

ASBURY GROVE-FROM 29 MUDGE AV N TO 22.5 MORRIS AV ZIP CODE 01982

5 DILLON William H®
9 WILSON Samuel
12 WILLS Ernest®
17 BRADEEN Lyman J Mrs®

UNION (SOUTH HAMILTON)

FROM WENHAM TOWN LINE NE BEYOND HAMILTON AV TO 122 ASBURY ZIP CODE 01982

14 FAIR HAVEN CHRISTIAN SCHOOLS 468-4802
14 HAMILTON JUNIOR HIGH SCHOOL 468-2777
14 KID'S CONNECTION 468-4757

LINDEN ST CROSSES

24 SMALLWOOD Merrill J® (2) 468-4839
27 MacGREGOR Harry R Jr® (2) 468-1843
28 No Information
30 LODGE Edward L® 468-1676
30 LODGE Elizabeth A 468-1676
31 O'BRIEN S E 468-1819
31 PEREIRA Chris 468-4439
33 POWER Kevin® (4) 468-1324
34 RICHARDS Orman J® (2) 468-4606
36 MacGREGOR Cornelia A® 468-4917
40 CUMMINGS A Merrill® 468-4845

RAILROAD AV CROSSES

47 MacDONALD Finlay D 468-2656
50 StPAULS C C D 468-3617

RUST ST CROSSES

58 BEGG Arthur A® 468-2768
61 COLLINS Richard J®
62 WILKINS David E 468-7274

HAMILTON AV CROSSES

69 DAVISON Leonard W 468-1617
70 No Information
71 FULLER Amos 468-3691
74 GINTY Mary E® 468-4008

MILL ST CROSSES

80 (ofc)ROAF EDWARD R MD 468-3903
80 (res)ROAF Edward R MD® (4) 468-3903
81 MacVITTIE Phyllis® 468-3623
81 CALAIS Valerie 468-2596
84 No Information
85 THOMPSON Roger B® 468-3178
86 JANES John E® 468-3706
87 GAUDETTE Patricia® 468-3968
87 TALBOT Shelby Ann 468-3968
90 CULLEN Lillian T 468-4502
91 MOULTON Raymond E
95 FELLOWS Richard R® (4) 468-1690
96 THOMAS William C Jr 468-3467
100 No Information

VERANDA CIR

FROM 220 CHEBACCO RD N TO DEAD END ZIP CODE 01982

1 WALTERS Gwyn Rev 468-1419
2 KOLZ Arno W F® 468-3453
3 SMITH Peter 468-4703
4 ROBINSON Mike 468-3176
5 MILLER James D 468-4249
6 BOUCHER Charles 468-2637
6 FREEBERG Bruce 468-1438
7 No Information
9 COLE Gordon® (5) 468-2850
10 WOODWARD Richard® (3) 468-4313
10 ROBERTS Ken 468-3616
13 FREESEN Guy A® (3) 468-4334

VILLA RD

ZIP CODE 01982

1 FRANZ David L® (2) 468-3329
1 FRANZ Rebecca 468-3329
3 HAAS John W Jr® (2) 468-1295
3 HAAS Mark 468-1295

VILLAGE LN

FROM 277 FOREST SW TO DEAD END ZIP CODE 01982

ESPINOLA John 468-3181
STUDWELL Thomas 468-4305
2 JONES James 468-2269
2 JONES Kevin 468-3695
27 COREY John V® (4) 468-1347
28 KOCH Robert M® 468-2379
32 COLE Roland K® (2) 468-2956
35 CAMP Russell R® (4) 468-3490
36 BROOKS Revere W Jr® 468-1751
42 PITTAWAY James 468-2098
47 EATON John® (4) 468-2319
48 RUGGIERO William 468-4806
70 CONNORS Thomas J® (2) 468-4808
86 HALL Daniel W® (4) 468-2836

BEACH ST ENDS

WALDINGFIELD RD

FROM 950 HIGHLAND SE TO IPSWICH TOWN LINE ZIP CODE 01982

SMITH Walter A Jr 468-3855
WHITTIER Robert P 468-4020
19 LITTLE Franklin R® 468-2619
19 LITTLE Roberta A 468-2619
63 BAILEY Mark (3) 468-2034

WALNUT LN (SOUTH HAMILTON)

FROM 51 WALNUT RD SW TO WENHAM TOWN LINE ZIP CODE 01982

1 GOURDEAU Richard R® (4) 468-3274
1 GOURDEAU Martha 468-3274
1 GOURDEAU Peter 468-3274

WALNUT RD (SOUTH HAMILTON)

FROM 111 BAY RD SE BEYOND PINE TO WENHAM TOWN LINE ZIP CODE 01982

COMMUNITY PACKAGE STORE 468-1386
FLEUR-DE-LIS GIFT SHOP 468-4545
11 COFFEE TABLE THE 468-3631
14 HAMILTON PHARMACY 468-4522
15 FOTOMAT CORP 468-3381
15 HAMILTON SHOPPE THE 468-7251
15 HARVEST MARKET 468-7371
15 HARVEST MARKET 468-1533
15 JAMES COMPANY THE 468-1382
15 SUPREME CLEANSERS 468-1055
18 HEFFERNAN Daniel 468-3438
24 ROCHEALEAU Joseph E 468-7720
27 LARCHEZ Henry F® 468-1400
33 PRAY Robert M® (2) 468-3342

FAIRFIELD DR BEGINS

36 CLYDE William G® (2) 468-4822
39 RAND Robert 468-4424
42 STELTENPAHL James R® (3) 468-2385
44 NEWCOMBE Frederick M 468-4147
45 HALL David E® (4) 468-7079
49 THAYER Leigh M (3) 468-1800
49 THAYER Whitney 468-1800

WALNUT LN BEGINS

53 GOURDREAU Henry J® (2) 468-4024
57 AYER Anne M® 468-2944
58 DAVIS Sally C® 468-2012
62 MOUHTOURIS L George®
65 WASHBURN Roger W® (3) 468-1060
65 WASHBURN Kalen 468-1060

PINE ST BEGINS

80 SWANSON Carl V (4) 468-1529
80 SWANSON I J 468-7446
86 SWANBERG Deborah

WASHINGTON AV (SOUTH HAMILTON)

FROM 287 ASBURY NE TO 28 ARTHUR AV ZIP CODE 01982

7 SMITH James C® 468-7743
11 BRUCE Harvey E® 468-4643
13 SHEPPARD Herbert J® 468-1846
13 SHEPPARD Mark W 468-1846
13 SHEPPARD Robin 468-1846
17 No Information
20 HOPPING Edward J Jr® (2) 468-1065
24 GEARY James H® 468-3196

ARTHUR AV ENDS

WESLEY PK

ASBURY GROVE-FROM 18 MT ZION AV IN A CIRCLE TO 20 DO ZIP CODE 01982

SIMPSON AV ENDS

BAKER AV ENDS

18 JOHANSSON Theodore W 468-2205

WESTERN AV (SOUTH HAMILTON)

FROM 282 ASBURY SW TO DEAD END ZIP CODE 01982

12 MERCIER Clen
17 JONES Ernest S.....468-3485
18 LOUGEE Wayne P®.....468-3070
24 LEWIS Kennison R®.....468-2503
25 BILODEAU Kathleen 468-4070

WHIPPLE RD

FROM 450 ESSEX W TO DEAD END ZIP CODE 01982

MANEY John (4) 468-7722
PERKINS Daniel W.....468-75B5
2 LeBLANC James N® (5).....46B-2981
2 PANTZIS H C® (4).....468-7031
4 PARKHURST John T® (4).....468-7765
6 DiPAOLO Arthur A® (2).....468-3985
6 DiPAOLO Michael 46B-3985
7 WRIGHT Richard T (4).....468-3465
8 TOBEY John J® (4).....46B-3501
11 TUPPER William J® (2) 46B-2420

WHITE RD

FROM LAKE SHORE AV NW TO DEAD END ZIP CODE 01982

FUCILLO Angelo V (2).....468-2893
FUCILLO Paul A 468-2893
1 RICCI Kevin®.....468-7196

WILLOW (SOUTH HAMILTON)

FROM 87 LINDEN NE BEYOND HAMILTON AV TO 102 ASBURY ZIP CODE 01982

MARISTANY Juan.....468-4729
45 DUFTON Rowland®.....46B-1988

PLEASANT ST BEGINS

59 No Information
62 SMITH Bradford M 468-4658
63 BOB'S SHOE STORE.....468-1666
63 JOHN'S BARBER SHOP 468-7272
63 MAC'S SHOE REPAIR SHOP 468-1666
79 No Information

RAILROAD AV CROSSES

100 LeBEL David E.....468-2062
116 FELTON A A® (2) 468-4850
136 DUNN John A® (2).....468-1757
136 (rear)BEAN Elvira.....468-3116

RUST ST BEGINS

151 GODDARD Joseph 468-7248
156 LENT Nelson R®.....468-4650

CUMMINGS AV BEGINS

175 CANTWELL George E® (2).....46B-3332
176 HURSTY D P.....468-7093

HAMILTON AV BEGINS

202 DOLLIVER Charles W Jr® (2)...468-2815
202 DOLLIVER Michael.....468-2815
203 GOURDEAU CONSTRUCTION COMPANY INC.....468-3511
203 MARTIN RICHARD DEVELOPMENT CO.....468-3292
203 RICHARD MARTIN DEVELOPMENT CO INC.....468-3232
205 B R ASSOCIATES.....468-3893
205 CALANDRA PETER.....468-2515
205 ESSEX EXECUTIVE ASSOCIATES INC.....468-3893
205 GOOD WORD THE.....468-7516
205 GRAY'S SPORTING JOURNAL..46B-4486
205 GRIFFIN PENSION SERVICES.46B-7129
205 HAMILTON CHIROPRACTIC CENTER.....468-4186
205 INNOVATIVE TECHNOLOGY INC 46B-2515
205 INNOVATIVE TECHNOLOGY INC 468-3543
205 SARKIN JONATHAN M DR.....468-4186
205 WILLOWDALE CENTER FOR PSYCHOLOGICAL SERVICES....468-4151
205 WILLOWDALE MEDICAL CENTER INC.....468-4101
205 (ofc)BUTLER CHARLES.....468-7046
205 (ofc)PRICE STEPHEN MD.....468-4101
205 (ofc)SPINGLER ROBERT DR 468-7746
222 HILTUNEN Jon R® (4).....468-7270

MILL ST BEGINS

227 CLEMENZI PLASTERING CO INC 468-1877
227 HANSBURY'S VARIETY & APPAREL 468-2703
227 SERRA CONSTRUCTION COMPANY INC.....468-1877
227 HANSBURY Cecile 468-1779
227 SPEARS P.....468-3203
281 No Information
296 HAMILTON ANIMAL HOSPITAL.....46B-1744
296 (ofc)SULLIVAN GEORGE J DR.468-1744
305 LAMSON BUS LINES INC.....468-2913
305 MAINE POST & BEAM.....468-7366
305 WELCH & LAMSON INC.....468-4425
323½ SMITH BROTHERS AUTO BODY 468-3921
325 PATTON PARK AUTO BODY.....468-4229

WINTHROP

FROM 600 HIGHLAND-SOUTH HAMILTON NW TO TOPSFIELD TOWN LINE ZIP CODE 01982

BLACK OAK FARM STABLE.....468-4240
COLLOREDO-MANSFELD F 468-3310
LAWRENCE John E.....468-1750
LAWRENCE John E Jr (4).....468-3733
TAILLON D 46B-2174
THISSELL Ronald M.....468-4956
260 HENRY Edward J Jr® (5).....468-3356

WOOD DR

FROM ESSEX TOWN LINE S TO DEAD END ZIP CODE 01982

No listings on this street

WOODBURY

FROM WENHAM TOWN LINE N BEYOND ESSEX THEN NW TO 235 BRIDGE ZIP CODE 01982

BULLIVANT Robert (4).....468-7317
25 DUNN Richard® (4).....468-3075
30 GODFREY L Thomas 468-3011
31 CLOUTMAN Elizabeth F® (3)....468-7398
31 TWINING Peter P® (4) 468-4067
34 ATWOOD Byron T Jr® (2).....468-3919
35 GOEHLERT A Richard.....468-7379
58 DALE W A.....468-1632

ESSEX ST CROSSES

118 NYLAND Robert A 468-7512
119 GIRGENTI Russ 468-7494
119 SIGNORE Kevin.....468-7494
119 SIGNORE Shawn.....46B-7494
122 FIELDS William C® (2).....468-7769
122 GANISTER Beth®.....468-7769
189 JONES Sidney K® (2).....468-3146
195 RILEY William R 468-3703
205 DAVIS William F®.....468-3786
215 LIGHTBURN Robert C 468-2863
225 LaPORTE James W® (2) 468-7235
233 No Information
255 HANSON John R® (6).....468-3483
265 SARGEANT Lawrence®.....46B-3204

WOODSIDE RD (SOUTH HAMILTON)

FROM 53 MOUNTAIN RD SW TO 241 LINDEN ZIP CODE 01982

9 SNOW Bradford C®.....468-2889
10 PEABODY Peter 468-1980
13 No Information
14 TOBYNE Jerry S.....468-1630

WENHAM STREET AND AVENUE GUIDE

For Explanatory Notes See Beverly Street and Avenue Guide

© 1985 Johnson Publishing Company, Inc.

ARBOR

FROM 139 MAIN N BEYOND JUNIPER TO SOUTH HAMILTON TOWN LINE ZIP CODE 01984

10 JOHNSON Warren H Rev® (2)...468-1315
11 BLACK S E...468-2839
11 NOLL Eileen...468-2839
14 LAWTON Buck® (4)...468-7244
15 MERRIMAN Lockwood D
16 JOHNSTON M Andrew® (4)...468-4585
17 ERICKSON Robert S...468-7043

EDDEL AV BEGINS

19 KAVANAGH James E Jr® (2)...468-2661
19 KAVANAGH Francine...468-2661
19 KAVANAGH Steven...468-2661
20 KAVANAGH & CLARKE...468-2738
20 CLARKE Leroy F Jr® (2)...468-2738
20 SLATTERY James E Jr® (4)...468-1767
21 SMITH Reginald H Jr®...468-1812
22 PEARSON David® (3)...468-7219
23 HARGRAVE Mark C III...468-2542
24 No Information
26 REAM Peter W...468-3992

SCHOOL ST BEGINS

27 8LAKE Dana P...468-1970
28 WILDES George F® (2)...468-1896
28 WILDES Stephen J...468-1896
28 WILDES William E...468-1896
29 MURRAY Charles F III
32 PUOPOLO Ruth E®...468-2462
33 8URT Arthur N®...468-3626
34 FREEMAN Edward® (2)...468-2757
34 FREEMAN Edward Jr...468-2757
35 HAYES Arthur J...468-1858
35 MacKINNON Richard D...468-4957
35 SPILLMAN Tim...468-7077
36 CLAY Alice G®
38 MEDONCA Paul...468-4444
38 MONGEAL David...468-2987
40 JONES Joan S®...468-3090
40 MAGUIRE Hal®...468-2323
40 SAMPSON George F...468-3090

BRUCE LN BEGINS

44 FAULKNER Robert C® (3)...468-2454

PORTER ST BEGINS

49 (res)KENDRICK Edmund H® (2)...468-1943
55 LYON Edwin L® (2)...468-3869
55 LYON Craig...468-3869
55 LYON Drew...468-3869
56 No Information

JUNIPER ST BEGINS

60 (res)SMITH Edmund Ross CPA® (2)...468-2821
63 DONAHUE Anthony J® (2)...468-3719
63 DONAHUE Ethel M...468-3719
63 DONAHUE Patricia...468-3719
70 HILEMAN William T (4)...468-2195
75 PERKINS Howard E® (2)...468-4512
79 LENANE Doris C...468-2507

ARDMORE OVAL

SEE MORGAN

No listings on this street

BARRIE CT

FROM KYLE DR N TO DEAD END ZIP CODE 01984

No listings on this street

BATCHELDER PK

FROM 76 PLEASANT NE TO DEAD END ZIP CODE 01984

2 No Information
3 BIXBY William P®
5 COLLINS Robert L® (2)...468-2631
29 JOPE Wayne (3)...468-2249
32 Refused Information
33 STEPHENS John...468-7519
34 BEAUDOIN Michael D® (4)...468-1052
35 LILLIE Rupert 8®...468-2390
36 FORWARD Marjorie®...468-1220
36 FORWARD David...468-1220
40 8UCHANAN Joseph
47 No Informatin
50 MONKIEWICZ Anthony C...468-2305
103 DAVIS Mildred E®...468-2186
104 PARKER Warren R®...468-3431

BIRCH RD

FROM 114 MAPLE NW TO DEAD END ZIP CODE 01984

3 HARMONY Raymond F® (3)...774-1422
3 DION Ernest A (2)...774-4393
4 8RAY Sumner P Jr (3)...774-7138
6 HANCOCK Earle® (4)...774-0664
7 RABY Robert A® (3)...777-1532
8 DODGE Robert B® (6)...774-1134
9 RYBICKI Heronin J®...777-2611
10 TAILLON Michael W® (4)...777-1445
14 FLAHERTY Joseph G Jr...777-4574

BOULDER LN

FROM 339 GRAPEVINE RD SE TO BEVERLY TOWN LINE ZIP CODE 01984

WAY Mike (3)...922-1353

BRUCE LN

FROM 42 ARBOR E TO 33 PERKINS ZIP CODE 01984

3 STOWELL Nick F...468-3255
4 No Information
5 DANIELS Richard W®...468-7703
8 CRAWFORD Jack S® (2)...468-3817
8 CRAWFORD Eva Marie...468-3817
9 JONES Bernard A® (2)...468-3350
9 JONES Ellen...468-3350
10 MacKINNON Richard...468-3922
11 No Information
12 No Information
13 VALCOUR Charles J Jr® (2)...468-3650
14 COUSINS William J® (2)...468-1048
15 RUSSELL William F...468-4843
18 APRIL Catherine
19 DECOFF John F®...468-2224

BRYANT

FROM PLEASANT ST NE TO DEAD END ZIP CODE 01984

1 SNAVELY Bruce®...468-4258
17 ROSS 8ob...468-7062
19 JOHNSON Mark® (4)...468-7589

BURLEY

FROM 75 MAPLE S TO DANVERS TOWN LINE ZIP CODE 01984

1 SEARS James R...774-5943
5 PELLETIER Leon...774-4854
12 PLUMMER Russell A Jr® (3)...774-6087
16 8AKER Stephen L® (4)...774-5937
17 SHACKELTON Robert C Jr® (3)...777-1508
17 SHACKELTON Patricia...777-1508
20 LOCKE Robert H...774-3762
25 NIES John H Jr...774-1038
26 HUTCHINS Warren 8...774-7923
27 8ERGESEN Paul...774-0985
27 HICKS Leslie R Jr...774-3665
28 PERKINS Calvin T® (2)...774-5868
29 CYCLE SPORT MAGAZINE...774-0906
31 No Information
32 No Information
34 PARSONS Robert J®...774-9499
34 PARSONS Allan...777-0679
64 LANDRY THE TILE MAN...774-3599
64 KALLIEN G (3)...774-3727
64 KEENEN Edward III...774-3727
64 KENNEDY Edward...774-3727
64 MICHAUD Richard...774-3727

BURNHAM RD

FROM 41 TOPSFIELD RD SW, N AND SE TO 6 MAIN DR ZIP CODE 01984

1 No Information
3 PEDRA John F®...468-3804
5 GRAHAM Robert E® (2)...468-3300
5 GRAHAM Pamela M...468-3300
5 GRAHAM Trisha...468-3300
6 FOSTER Curtis M® (2)...468-1850
6 FOSTER Larry...468-1850
6 FOSTER Merilynn...468-1850

MAIN DR BEGINS

7 8ILLS Lester H® (2)...468-3367
8 No Information
9 8ALDWIN James B...468-3174
10 HERRICK Zetta J...468-2847
10 (res)HERRICK Philip D Dr®...468-2995
11 No Information
12 OHANIAN Arshag...468-3826
14 No Information
15 ZION Alan R...468-3741
16 8RETTLER Benjamin J® (2)...468-1661
17 (res)HAGELE Herbert C Dr®...468-1442
18 MacLEOD Stuart S® (2)...468-2572

HILLTOP DR BEGINS

21 FIELDS Dorothy (2)...468-3069
22 BRESNAHAN ASSOCIATES INC...468-4262
22 8RESNAHAN Alfred E® (2)...468-2029
23 PRATT Michael J® (4)...468-1559
24 HALTER Joseph®...468-7527
26 KELLEY Paul Jr® (4)...468-3987
27 SOUSA Dale A...468-3022
27 SOUSA James Jr...468-3022
28 PHILLIPS Jonathan...468-1815
28 RICHARDS S...468-1815
29 EG8ERT J W®...468-2185
29 WRIGHT J L®...468-2185
29 8ROWN Claire W...468-2185

CEDAR

FROM 29 CHERRY SW TO 42 TOPSFIELD RD ZIP CODE 01984

1 SULLIVAN William T...468-1829
4 KNILEY Vonder...468-4539
5 8ROOKS Lloyd C® (2)...468-1459
6 8ERNICK Elizabeth B...468-1795
8 REMSEN Thomas B® (5)...468-1864
10 8ERRY Ethan A...468-7066
10 MERSFELDER J David...468-4705
12 COOK Kenneth...468-2575
13 8OYDEN W Lincoln® (2)...468-3335
14 LUXTON Helen J®...468-1248
15 PERKINS Calvin M® (4)...468-3281
18 COGSWELL Dean E® (2)...468-2022
27 CANN Douglas W® (4)...468-1718
30 FRANGOS John W® (2)...468-7063
30 FRANGOS Nicolas...468-7063
35 No Information
38 8ENVIE Charles E®...468-1458
50 (res)8ERG Arthur Z Dr®...468-3676
52 HANCOCK Frank C®...468-4828
66 CAMP8ELL Wendell H® (2)...468-4868
72 No Information
78 BURNETT Robert®
80 HATFIELD Paul S®...468-1982
82 SILKE Thomas F® (2)...468-4634
82 REARDON James W...468-4573
82 SILKE Douglas T...468-4634
82 (#R)TURNER C...468-1598
84 8UTTERWORTH Kenneth R®...468-1638
86 NIEDERER Paul...468-1915
90 HOLMGREN Warren L...468-7400
91 NICKERSON Pauline M®...468-1420
100 WOOLF Andrew G...468-7397
108 STEVENS Philip W Jr...468-2130
108 STEVENS Richard C...468-2130
112 No Information
114 FOSTER Edward F® (2)...468-1496

CHERRY

FROM 121 MAIN W AND NW THEN W BEYOND EATON RD TO 138 TOPSFIELD RD ZIP CODE 01984

1 HARRINGTON Joseph Jr®...468-2909
7 UPTON George V III®...468-1657
7 UPTON Mark...468-1657
10 ERARDI J Gregory...468-7514
11 HANLON William E®...468-4642
14 LE8EL G Richard
15 BONAVENTURA Louis C® (2)...468-2052
15 (rear)KNOWLTON Moses Jr®...468-1390
17 QUIN8Y William® (4)...468-2878
18 JONES Clara L®...468-2223
20 CLEMENZI John A® (4)...468-7057
20 (rear)ANDERSON Hazel A®...468-2930
22 CAVES Robert S® (2)...468-2077
22 CAVES B...468-3810
22 CAVES Patricia...468-2077
23 8ROOKS Dwight®...468-7771
24 LYNESS Colette® (4)...468-4579
26 EDDY Virginia E...468-2630
26 O8ER Walter C...468-1029

CEDAR ST BEGINS

(Cont)

CHERRY (Cont)

30 HOWARO Isabel M®.....468-7723
31 AGRELLA Alexander A® (2).....46B-3177
31 AGRELLA Alan F.....468-3177
31 AGRELLA Betheny.....468-3177
31 LIGHT W Greg.....46B-3920
35 No Information
36 MANNETTA Thomas (4).....468-2343
39 BROWN Miriam M®.....468-4951
39 BROWN Scott.....468-4951
40 BAKER William O® (2).....468-2756
40 RAMSI Ann.....468-2756
41 CAMPBELL Frank A® (3).....46B-3507
42 OeANGELIS Edward J® (3).....468-1501
44 PARKS Stanley®.....468-1715
45 BUNN J E.....46B-2096
45 BUNN Judy S (3).....468-2096
47 No Information
48 GRAY Clayton U®.....468-2374

MONUMENT ST ENDS

56 POTTER G Glen.....468-2234

PLEASANT ST BEGINS

69 No Information
74 GARDNER Eloise®.....468-1019
74 GARDNER Harrison®.....468-1019

OLD TOWN WAY BEGINS

84 KING Frederick J.....468-7764
88 LINES BY HINES.....468-2759
88 HINES Joseph P® (2).....468-2759
123 MASSACHUSETTS AUOUBON SOCIETY-CEDAR PONO AREA.468-4289
130 CROCKETT L Sheldon®.....468-7700
137 GREENE John® (2).....468-2933
138 WITTET Eric H.....468-7554
139 No Information
140 WELLER Bill.....468-1919
143 PETERSON Gary A® (5).....468-4941

REGWILL AV BEGINS

146 BEATTY L L.....468-4673
146 WISE Richard L.....468-3940
147 No Information

MORGAN ST BEGINS

155 POOR Joseph F®.....468-2061
161 CURRIER Harold C Jr® (3).....468-2720

FLINT ST BEGINS

162 DeSIEYES David C® (3).....468-4218
165 BURKE Joseph F® (4).....468-2520
169 SMITH Warren H.....468-1392
174 ERHARD Pierre B® (5).....468-4368

EATON RD ENDS

179 MULRY Edward J III® (5).....468-2430
179 MULRY Paul C®.....468-2430
181 No Information
183 AYERS Dwight L® (2).....46B-2253
184 VANNER Eleanor®.....46B-4660
184 VANNER Charles.....468-4660
185 MacLEAN David S® (2).....468-2643
187 KYROUZ Thomas J®.....468-2175
188 McKENNA Timothy.....468-3148
191 CRAWFORD Burton J®.....468-2123

CHESTNUT

FROM WALNUT RD NE TO SOUTH HAMILTON TOWN LINE ZIP CODE 01984

6 FULLER Allan R® (3).....468-2428

CONRAD CIR

FROM 209 TOPSFIELD RD S THEN SW AND N IN A SEMI-CIRCLE TO 221 DO ZIP CODE 01984

2 BLACK R E.....468-2639
3 AMATUCCI Michael P® (2).....468-2270
5 LORETI Philip A® (3).....468-2577
5 LORETI Christopher P.....468-2577
7 SILVA George L® (3).....468-3083
9 No Information
10 KINGSLEY James G Jr®.....468-4524
11 SCALETTEI Henry M Jr®.....468-4624
11 SCALETTEI Mark.....468-3325
11 SCALETTEI Stephen M.....468-3325
13 FINOCCHIO Donald.....468-3031
15 BARKER Robert A® (2).....468-1427
15 BARKER David S.....468-1427
17 BROWN Norman J® (3).....468-3241

DANIELS RD

FROM 182 TOPSFIELD RD N TO DEAD END ZIP CODE 01984

1 BOWN George H®.....468-2467
3 BREMBERG Robert H® (5).....468-7267
4 BONNETTE Roland E® (4).....468-3657
4 BONNETTE Brenda.....468-3657
5 BUCCI Raymond Jr® (4).....468-2370
5 BUCCI Anne.....468-2370
5 BUCCI Laurie.....468-2370
6 SMITH Erik.....468-7303
7 CLARK David E® (2).....468-7305
8 HANNAH J B.....468-4212
10 DAVIS Scott N® (5).....468-3043
11 GOLOBERG Barbara.....468-3803
12 RIOINGER Ray C.....468-3063
13 FARLEY James V® (5).....468-4960
13 FARLEY James V 'children's phone'.....468-2498
14 No Information
15 SEDORCHUK Kondrat®.....468-4913
16 BUBRISKI Joseph A® (3).....468-3832
17 DAHL Carl D®.....468-4872
18 ASKEW Thomas A Jr® (2).....468-4888
18 ASKEW Timothy C.....468-4888
19 CLARK William E® (5).....468-1054
20 FUNCHION Richard® (5).....468-3604

DODGES ROW

FROM 200 LARCH ROW S AND SW BEYOND GROVER TO BEVERLY TOWN LINE ZIP CODE 01984

6 SMITH Philip R® (2).....468-7538
10 PHIPPEN William.....468-7556
11 (res)SMITH Clark R® (4).....468-2328
14 PHILLIPS Orayton® (2).....468-1053

LONGHAM BROOK BRIDGE CROSSES

43 HOLLANDER Theodore C® (2)..468-1771
45 CRAIGSTON COLORS CO.....46B-7179
45 CRAIGSTON CONSTRUCTION CO.....468-7179
45 CRAIGSTON JERSEYS.....468-7497
45 HOLLANOER Timothy K® (5)....468-1604
45 HOLLANOER Timothy K 'Caretaker Cottage'.....468-7179
53 (res)PAULSON James M® (4)...468-2996
55 FRANSIOLI Thomas A Sr®.....468-7243
57 FRANSIOLI Thomas A III® (2).....468-1467
57 FRANSIOLI Lena E.....468-1467
57 PATTERSON Mary.....468-4569
59 PAOSCH Richard T.....468-3044
59 STEWART Jefferson O.....468-7217
61 FRANGOS Michael W® (3).....468-2294
61 FRANGOS Christopher.....468-2294
65 CABOT Mary L® (3).....468-1445
72 MOSCOVITCH Edward® (4).....468-1929
77 BLANCHARD Robert A.....468-3975
79 No Information
83 No Information
86 RAYMOND Barry A (4).....468-1670
88 AYER David® (2).....468-4033

GROVE ST BEGINS

EATON RD

FROM 134 TOPSFIELD RD NE AND N TO 175.5 CHERRY ZIP CODE 01984

3 DYCUS Anthony H® (2).....468-1B05
4 LYNCH John F® (2).....468-3484
5 TANOUS Thomas® (3).....468-2394
5 TANOUS David J.....468-2394
5 TANOUS Elizabeth.....468-2394
6 VARNEY Fred R® (3).....468-7725
6 VARNEY John T.....468-7725
6 VARNEY Susan.....468-7011
7 COPELAND Richard C® (2).....468-4978
7 COPELAND Susan.....468-4978
8 BAYLIS Richard G®.....468-2458
8 BAYLIS Jill.....468-2458
10 BONNETTE David® (3).....468-42B6
13 WALSH John J.....468-2677
14 DURKEE Norman R®.....46B-2327

EDDEL AV

FROM 17.5 ARBOR W AND S TO DEAD END ZIP CODE 01984

4 LeBEL Gerard R®.....468-2731
5 TRUFORM CONCRETE FOUNDATIONS INC.....468-3020
5 REZZA Thomas M®.....468-3020
6 CLARKE Robert E® (2).....468-1848
10½ HOLMES Gardner W®.....468-1503
11 FULLER G Austin® (2).....468-2810
12 PERKINS Porter J® (2).....468-1997
15 BREWER HUBERT FORD.....468-1979
15 BREWER Hubert F® (2).....468-1979
15 PENTA Mark.....468-2482
16 ROBINSON Hugh A® (3).....468-4018
17 MacLEAN Andrew.....468-2165
20 DINEEN Frank® (5).....468-4510
22 GATES Robert K® (3).....468-1774
24 ALLEN Joseph D.....468-1378

ELLIS AV

FROM SCHOOL SE TO DEAD END ZIP CODE 01984

3 NELSON William T® (3).....468-3387
4 LOWE Richard D.....468-7408
5 SHERRY Peter M® (4).....468-3910
7 DISARIO George W.....468-2037
8 ACKERMAN J Donald® (2).....468-1803

ENON RD

FROM HILLTOP DR NW TO 30 DO ZIP CODE 01984

1 ROBERTS Wesley Rev® (6).....921-0225
4 TOMASELLO Catherine G®
6 SHACTMAN Alice R®.....922-0781
6 SHACTMAN Laura.....922-0781
7 KUDZMA John C® (6).....468-4912
8 No Information
10 No Information

HILLTOP DR (2ND PART) BEGINS

ESSEX

FROM 88 GRAPEVINE RD S TO BEVERLY TOWN LINE ZIP CODE 01984

20 BETTENCOURT Francis L® (3).....927-B661
20 BETTENCOURT Mark.....468-1074
35 ROBBINS Florence
36 COMMERCIAL UNION

FAIRVIEW AV

FROM 109 MAIN W TO DEAD END ZIP CODE 01984

4 PRESCOTT Norman F® (2).....468-2157
7 GWINN Peter G®.....468-1725
9 TOOO Charles D.....468-7755
9 (res)TOOO Barnard P Dr®.....468-7755

FISKE RD

FROM 59 MAIN W THEN N BEYOND PATTI LN TO DEAD END ZIP CODE 01984

6 ROBINSON Marcia.....468-2094
7 ELWELL Almont S Dr® (2).....468-3250
10 (res)SHANNEHAN F Robert OOS®.....468-1886
12 KOSTY Robert J.....468-2421
15 MacOONALO James E® (3).....46B-3901
17 PATTI Nancy A® (3).....468-3166

LAKE AV CROSSES

PATTI LN ENDS

22 GEROLAMO Anthony S®.....468-1346
23 McLAUGHLIN Thomas J 'childrens phone'.....468-2303
25 LYONS John J (2).....468-4632

FLINT

FROM 161 CHERRY SW TO DEAD END ZIP CODE 01984

No listings on this street

FOSTER

FROM 21.5 PORTER N & W IN A HALF CIRCLE TO 19 DO ZIP CODE 01984

3 CLARK Remington A III.....468-2813
5 TILL R Blair® (2).....468-3754
5 WADE Pamela L.....468-3754
7 HIDDEN William P®.....468-1517
9 ROWSELL Michael J
10 SHEA G A.....46B-1842
10 WILLIAMSON Carolyn.....468-1842
11 BUTLER Lawrence F®.....46B-1B32
12 JACK Norman R®.....46B-3352
13 BURR John E Jr®.....468-1B59

FOSTER ST ENDS

FRIEND CT

FROM 138.5 MAIN SE TO DEAD END ZIP CODE 01984

6 No Information
8 BARTER Philip D® (2).....468-2717
9 TAYLOR Irving W®.....468-2830
10 COULOMBE Francis® (5).....468-3514
10 COULOMBE Daniel.....468-3514
11 HARDING Charles® (6).....468-7261
11 BRUCE William D.....468-2857
11 WILLIAMS Sarah.....468-2B57
13 FOWLER Raymond E® (3).....46B-4815
13 FOWLER Raymond Jr.....46B-4815
15 LITHGOW Robert® (3).....468-3302
16 O'BRIEN P J.....468-4432
16 WALLACE Robert B.....468-7471
17 BARTER John P Mrs®.....468-2416
17 BARTER David S.....468-2416
17 BARTER Joan.....468-2416
20 LONG Catherine M®.....468-7763
20 LONG Catherine T.....468-7763
21 TRASK H Richard®.....46B-1615
22 PERCIVAL Gene V®.....46B-3193
23 SPOFFORD Alan C®.....468-2774
23 SPOFFORD Patricia J.....468-2774
23 SPOFFORD Steven A.....468-2774
25 CHADDER Charles W® (3).....468-3468
29 PIERCE Chester J® (2).....468-1260

GLENDALE AV

FROM SOUTH HAMILTON TOWN LINE SW TO DEAD END ZIP CODE 01984

No listings on this street

GRAPEVINE RD

FROM 214 LARCH ROW SE AND E THEN SE BEYOND HORSE HILL LN TO BEVERLY TOWN LINE ZIP CODE 01984

SCHOOLS HAMILTON TOWN REGL SCH DIST HIGH SCH PROJECT AOVENTURE.....468-1766
SCHOOLS PINGREE SCH PROJECT ADVENTURE.....46B-1766
SCHOOLS WENHAM TOWN REGL SCH DIST HIGH SCH PROJECT AOVENTURE.....46B-1766
WENHAM TOWN WATER DEPT.....468-1855
LEZETTE Heidi L.....927-9349
MIGLIACCI Naomi.....927-3327
9 No Information
10 OORSEY Peter® (2).....468-4555
14 DORSEY William R® (2).....468-3562
16 CHAPMAN F Burnham® (2).....46B-1363
17 CARLETON Donald.....468-3370
25 TAYLOR Norman.....468-3864
31 MACIEJOWSKI John J®.....468-2B19
39 O'KEEFE Karen.....468-2983
39 (res)O'KEEFE Dennis D Or.....468-2983
41 No Information
43 No Information
54 LOVEJOY Joseph E.....468-2506
72 BROCKELBANK Roger® (2).....46B-4529
72 BROCKELBANK Rodger S.....468-4529
74 SCHOOLS NOTRE OAME CHILDREN'S CLASS.....468-1340

LONGHAM BROOK BRIDGE CROSSES

ESSEX ST BEGINS

91 WENHAM TOWN HWY OEPT....46B-1887
116 COOLIDGE J E.....468-3376
116 STEWART Gilbert Jr (2).....468-4688
116 STEWART John.....468-4688
118 JAY Harold Mrs.....468-2295
120 MAIN C E.....468-3971
120 ROSSETTI R L 'children's phone'.....468-3107

RUBBLY RD BEGINS

130 ROSSETTI R L.....468-4505
136 LEE William E® (4).....46B-4072
140 GETCHELL Jacqueline J (3).....468-1849
143 MOTT John M O.....46B-4346
155 HARKNESS John A® (3).....468-4904
204 CAMPBELL J Malcolm®.....46B-7796
225 GORDON COLLEGE.....927-2300
254 PIETROPAOLO Linda.....922-0356
255 HILTON HOUSE.....922-9027
255 SCHOOLS BEVERLY CITY GOROON COLL.....927-1456
255 SCHOOLS BEVERLY CITY GORDON COLL CONNECTING ALL DEPTS.....927-2300
255 SERVOMATION GORDON COLLEGE.....922-4910
255 BARNETT K L.....927-9512
255 DeFILLIPPO Paula.....922-1669
255 DeFILLIPPO Richard Jr.....922-00B1
255 ERNSTING Kent.....922-1B33
255 GREGSON David S.....927-3023
255 HEATH Patty.....927-9126
255 HORN David (3).....922-2024
255 JENLSEN L.....922-47B5
255 LEARY Karen M.....927-5696
255 LLOYD Joseph A.....927-0891
255 LOCKERBIE Kevin.....927-2347
255 LYNCH Mark.....927-7006
255 McKINNON Matthew Z.....927-3147
255 PAYNE Eric V Rev.....927-2300
255 SULLIVAN E M.....927-3229
255 WILSON Ken.....922-0317
255 YOUNG Julia D.....927-1389

HULL ST BEGINS

EXIT FROM STATE HWY ROUTE 128

ENTRANCE TO STATE HWY ROUTE 128

265 No Information
266 AMES T Rand

STATE HWY ROUTE 128 CROSSES (UNDER)

272 GROSS Richard F (2).....922-5921
272 WAGNER Lotty.....927-6143

EXIT FROM STATE HWY ROUTE 128

ENTRANCE TO STATE HWY ROUTE 128

335 DEXTER Nancy C®.....927-0341
335 RENAULTE Anthony (2).....927-0341

HORSE HILL LN BEGINS

338 HAMILTON Dorothy T®.....927-0235

(Cont)

© 1985 Johnson Publishing Company, Inc.

GRAPEVINE RD (Cont)

338 HAMILTON Milton R 927-0235

BOULDER LN BEGINS

346 MASSACHUSETTS AUDUBON SOCIETY-EDICOTT REGL CNTR....927-1122
349 DiGENOVA Remo® (2)....922-0335
350 DiGENOVA Adamo® (2)....927-4684
355 AMBREFE Albert H®....927-2196
355 AMBREFE Brian....927-2196
355 AMBREFE Debra J....927-2196
358 NIGHTINGALE John T Mrs®....927-0276
359 EMILIAN Donald J
360 PENDLETON Patricia....927-0223
363 GIBBONS Donald R® (2)....922-7728

GREAT POND RD

FROM 18 MAIN E THEN S IN A CIRCLE TO 1 GREAT POND RD ZIP CODE 01984

GREAT POND RD ENDS

2 STOLLE Herbert H® (5)....468-2966
2 STOLLE Heidi....468-1823
3 No Information
4 CHRISTOPHER Arthur T® (4)..468-4948
5 SHAILOR William L® (3)....468-2926
5 SHAILOR Christopher J....468-2926
5 SHAILOR Patricia....468-1290
6 No Information
7 SULLIVAN Clifford D®....468-3537
8 No Information
9 KOVALCHUK Alex....468-7487
10 CAMPBELL Frank T....468-2534
12 HOOGE Leaman E®....468-1289
14 No Information
16 ZAMPELL Thomas J Jr (3)....468-1482
18 PERKINS James G Jr®....468-1696

GROVER

FROM 125 DODGES ROW SE TO BEVERLY TOWN LINE ZIP CODE 01984

No listings on this street

HICKORY LN

FROM 19.5 JUNIPER S TO DEAD END ZIP CODE 01984

COCHRANE Kevin (5)....468-3857
2 CURLEY Edward P Jr® (5)....468-3415

HILLTOP DR

FROM 19 BURNHAM RD SW TO DEAD END THEN REBEGINS FROM ENON RD NW TO 14 MAIN DR ZIP CODE 01984

1 FRISCH M M....468-7483
3 GIBBS JOEL....468-2441
3 GIBBS Joel A® (4)....468-1788
4 No Information
5 DAWSON W Hight®....468-4459
6 (res)KACOYANIS George P®....468-4263
7 HYLE Stanley R® (2)....468-3495
11 CINCINNATI INDUSTRIAL MACHINERY....468-3948
11 W C WAGNER CONSULTANTS.468-3948

ENON RD BEGINS

21 SANTAMARIA Paul....468-4552
30 (res)LAWSON Dexter W Dr® (4)....468-1594

ENON RD ENDS

31 COOLEY Robert® (2)....468-1613
32 D'SOUZA Ayces T Dr
33 BOND Edward....468-4743
34 LEBWOHL David J® (4)....922-8406
35 RILEY Robert I®....468-2216
36 GILLIS Peter P®....468-4637

MAIN DR ENDS

HORSE HILL LN

FROM 337 GRAPEVINE RD E AND SE TO BEVERLY TOWN LINE ZIP CODE 01984

No listings on this street

HOWARD

FROM 25.5 PORTER N BEYOND STANTON TO SOUTH HAMILTON TOWN LINE ZIP CODE 01984

2 No Information
4 INGALLS Diane® (3)
5 BROOKS Howard M® (2)....468-1039
8 FERRIS Joseph T® (3)....468-4680

STANTON ST BEGINS

14 SCOTT Albert H®....468-2993
15 GOUZIE George S® (2)....468-4942
15 GOUZIE Ann....468-4942
16 FOSTER John A® (2)....468-1764
17 LEWIS Peter A®....468-1354

HULL

FROM 256 GRAPEVINE RD SW TO BEVERLY TOWN LINE ZIP CODE 01984

3 No Information
13 WILLIAMS John A® (5)....922-3873
26 PERKINS Loriner F (3)....927-0510
40 BRENNAN Edward J....922-6211
40½ JOHNSON Thomas® (2)....927-6369
42 JOHNSON Theodore R® (2)....927-0163
42 JOHNSON Robert T....927-0163
42 JOHNSON Theodore R Jr....927-0163

IDLEWOOD LAKE AV

FROM LONGFELLOW RD E TO 115 PLEASANT ZIP CODE 01984

LONGFELLOW RD ENDS

No listings on this street

JONAS PL

FROM RADAR AV S TO DEAD END ZIP CODE 01984

No listings on this street

JUNIPER

FROM 57 ARBOR W TO DEAD END ZIP CODE 01984

2 COLLINS Hugh J Sr® (2)....468-4548
4 HOMAN C P®....468-2080
5 TOBEY J Lawrence®....468-2558
6 WILLIAMS Frank N Jr® (3)....468-1207
6 WILLIAMS Diana....468-1207
6 WILLIAMS Susan....468-1207
9 HOWELLS Robert G® (2)....468-2597
12 BODE Robert H® (2)....468-1922
14 MUISE Raymond F
15 MERIDITH'S MUSTAROS....468-7226
15 BRINE Diane®....468-2221
15 CHUTTER Richard R® (3)....468-3304
16 AXTELL Robert S II® (2)....468-1434
17 ANDERSON Bruce H® (2)....468-3331
18 SHUTE James E®....468-7571
19 FERNANDES Armanda....468-2227
20 CHATFIELD Roger G® (2)....468-3984
21 KNUDSEN CARL E....468-4812
21 KNUDSEN Carl E®....468-2752
22 BURKE Edmund P® (4)....468-1282
23 No Information
24 FALK Irvin V Jr® (5)....468-3845
25 DRESSER Mary N®....468-1675
26 (res)SCHURGIN Herbert L Dr® (4)....468-4739
27 BREDA Richard R® (2)....468-3060
27 COSMO Germundo....468-3060
28 CAUSE Frank J Jr....468-3897
30 POTTER M A....468-2782

KIMBALL AV

FROM 4.5 MORGAN NE IN A HALF CIRCLE TO 10 DO ZIP CODE 01984

4 SEIDLER Robert C Dr....468-2494
5 PARLOW Sydney®....468-7331
6 GREBE Henry L® (2)....468-2532
6 GREBE David....468-2532
6 GREBE John....468-2532
7 LOWERY Brinek....468-7136
8 GRAY Edward A Jr® (3)....468-4896
10 ROBINSON C Joseph
11 BATE Richard F® (2)....468-2044
11 BATE Nancy....468-2044
14 SCIOLA Anthony....468-3017
15 KRAMER Roger D®....468-1279
16 SCHACK Charles....468-4051
18 DUVAL Paul F....468-1274
19 No Information
20 No Information
22 FICARA Michael A® (4)....468-7171
22 FICARA Sam....468-7256

MORGAN ST CROSSES

KNOLL RD

FROM SOUTH HAMILTON TOWN LINE SW TO DEAD END ZIP CODE 01984

15 LEWIS Reginald A....468-1781

LAKE AV

FROM 65 MAIN W BEYOND FISKE RD TO DEAD END ZIP CODE 01984

1 PHIPPS David....468-7258
2 ANDERSON Frederick® (4)....468-3679
2 ANDERSON Stephen® (4)....468-3679
3 HARNISCH Susan M® (3)....468-2495
6 KROESSER E James®....468-4246
7 RICHARDSON George K® (2)....468-1763
8 FINLAY M....468-4777
11 PERKINS Myron A® (2)....468-4930
13 DUFFY John H Mrs®....468-2633
15 HISLOP Donald O (2)....468-4977

FISKE RD CROSSES

18 FRAZIER S....468-2693
18 NEWPORT Barbara B....468-3319
19 WILSON William J III®....468-1891
20 PELLETIER Robert A....468-2459
21 KENNEDY Michael D®....468-1609
21 WEST Catherine L....468-1609
23 HOBAN John J®....468-7337

LARCH LN

ZIP CODE 01984

WENHAM HOUSING AUTHORITY....468-1532
TURNER A....468-3618
1 LEACH Marion K....468-1413
2 RUTTER E M....468-2685
5 STORY Cecil P....468-2417
6 JEFFERS Dorothy L....468-2553
6 JEFFERS J Donald....468-2553
7 FONTAINE C....468-4870
8 FLYNN Frances....468-1485
9 HALL Charles A Mrs....468-3404
10 LEWIS Eloise®....468-3493
12 RYDER Charles Henry....468-2188
13 TREFREY Herbert....468-7087
14 SMITH Earl S Sr®....468-3792
15 No Information
18 HARDY Ralph T....468-4377
19 No Information
20 GRAY Elizabeth....468-1552
21 CLARK Eleanor....468-2511
22 CARNES Joseph F Jr (2)....468-1555
23 HOLLAND M G....468-1628
24 SAUTER Hazel....468-2298
26 PERKINS Frances E....468-1261
27 DOLLIVER Madeline....468-3168
28 MacLEAN Alexander J (2)....468-1432
29 PELLETIER Yvonne....468-2765
30 CHRISTOFFERSON Nina....468-7203
31 ERNST M M....468-4386
32 CROSS Stephen I®....468-4089
33 MacINTYRE Minnie....468-1479
34 BATEMAN H N....468-7216
35 DODGE R M....468-3643
37 CORNFORTH Ethel®....468-3441
38 KELLEY Dorothy S....468-2149
39 SOLLOWS Dorothy A....468-4292
40 COLEMAN Mary S....468-2580
41 DeFLORIO S....468-1387
42 PAULING Horace E Mrs....468-4074
44 BERGIN L....468-3624
45 No Information
46 RICHARDSON D M....468-7071
47 ADAMS Randall Mrs....468-4341
48 No Information
49 CHACE M F....468-1735
50 JORGENSEN Arthur F....468-1042
54 SPIERS Evelyn F....468-1091
55 SOWDON E B....468-3780
56 NEWHALL Anne....468-2182
57 HAWKER M....468-3481
58 STANTON Marguerite....468-7578
59 TREFRY James N....468-3371
61 GARVIN George P....468-2384
62 KEENAN E Emmet Sr....468-3645
63 TRASK John E®....468-3944
64 HOMAN Albert G....468-1301
65 ROBERTS Homer E....468-7050
66 SOGOLAFF A R....468-2636
67 BUNCE Eunice M....468-3037
68 No Information
69 HAYES N....468-3996
70 LUXTON Elmer T....468-3049
71 HARDMAN Eva....468-1412
72 REARDON E L®....468-2025
73 ALLEN Helen....468-7719
74 NIMBLETT Ann L....468-2285
76 CROSBY Warren P....468-4576
77 BYRNES Michael A (2)....468-4803
79 FRASER S E....468-4045
80 TAYLOR Ralph C®....468-1707
81 KELLEY Catherine M®....468-2736
82 No Information
83 HOADLEY G C....468-4537
84 POWERS L B....468-1306

LARCH ROW

FROM 188.5 MAIN AT SOUTH HAMILTON TOWN LINE SE AND NE BEYOND GRAPEVINE RD TO HAMILTON TOWN LINE ZIP CODE 01984

7 ROBBINS Laurence G®....468-2404
7 (ofc)LEWIS-ROBBINS CYNTHIA....468-4260
8 BLACK Frank Stewart....468-2347

PATCH AV ENDS

9 PURDY James Q® (4)....468-7049
11 JOYNER William B® (3)....468-3610
11½ MERRY Roger S® (4)....468-1729
13 DuBOSQUE Robert E® (2)....468-3662
14 No Information
16 HUNSAKER Jerome C III....468-3775
16 LAWTHER John....468-4706
19 WOLCOTT Charles....468-2646
27 ARMINGTON Bryan J® (4)....468-7779
35 ARMINGTON John C® (2)....468-7259
38 REYNOLDS James R Sr®....468-1580
39 LUXTON Donald F
40 No Information

B & M RR CROSSES

42 SHERWOOD W R....468-7479
45 CARR Arthur E® (4)....468-1244
51 GRANZ Emma....468-4472
53 BISHOP George P....468-2604
55 BISHOP Tom....468-3311
57 CONNOLLY James F Jr® (2)....468-2426

MILES RIVER BRIDGE CROSSES

80 MAESTRANZI Leo® (7)....468-2251
86 SWANSON Henry C® (2)
87 No Information
89 DONOVAN John H® (2)....468-1214
89 DONOVAN Neil....468-1214
90 WOLL Edward®....468-1620
91 DONOVAN Hannah T®....468-3234
93 O'MEARA Cathryn S
95 CARY L....468-1644
95 HOTHEM P....468-1644
97 PAULEY Robert R Jr®....468-1769
97 PELLEGRINO Joseph N®....927-9511
97 PELLEGRINO Nancy....468-4297
99 LAUGHLIN Henry A....468-3510
101 BERLIN Richard E....468-4222
103 AMERO Ralph Jr® (2)....468-1840
107 BOER Westin....468-7591
110 BASHAW Toby....468-2310
110 CABOT Jamie....468-1636
110 WEBSTER Kirk....468-3245
112 COFFIN Lloyd H® (3)....468-4756
137 (res)LIEBERMAN Charles I Dr®....468-2146
143 CUTLER Nancy S®....468-1025
144 SOUTHWICK George D® (4)....468-4362
144 BARKER Skip (2)....468-4362
156 OSGOOD Richard B® (4)....468-3050
157 CONWAY Richard E® (5)....468-7357
157 CONWAY Katherine....468-7357
157 CONWAY Richard....468-7357
166 JAQUES Herbert®....468-1333
173 AYER Neil R® (2)....468-1331
173 AYER Richard....468-1331
173 AYER Richard....468-3977
173 HECKMAN Brian L....468-4063
177 TAYLOR Constance®....468-4832
177 TAYLOR David H....468-4832
180 JONES Vincent W® (2)....468-1242
180 JONES Anna P....468-1242
180 JONES Christopher....468-1242
180 JONES George R A....468-1242
180 JONES Vincent W III....468-1242
195 (res)GRAY John A® (5)....468-4915
200 (ofc)LEMMER L A S Dr....468-2077

DODGE'S ROW BEGINS

WALNUT RD ENDS

201 HALL David F....468-4217
202 WUNDERLICK Robert....468-1309
204 GEIKIE David E®....468-2082
210 BONNEVILLE William W® (3)..468-4504
213 PARSI C....468-3330
213 WHITCHER Mary....468-3330

GRAPEVINE RD BEGINS

216 FURBUSH Charles E® (2)....468-2809
217 ROBBINS Joseph F®....468-2744
231 BUNTING Arthur H® (2)....468-2979
232 LAKE Spencer G Mrs®....468-7126
235 SIMMONS Jean R....468-4825
236 BATCHELDER Frederick C® (2)....468-4523
240 HARDY Wilbur H Jr®....468-2350
253 PHIPPEN Richard D® (2)....468-4829

LEIGH RD

FROM SOUTH HAMILTON TOWN LINE SW TO DEAD END ZIP CODE 01984

19 TARNOWSKI Donald....468-7739
21 SPEARS Michael W....468-7592
22 DROTTAR Peter® (4)....468-3042
22 BLAIR A B....468-3042
22 BROUGHAM G....468-3042
22 JEKEL Clifford....468-3042

LINDEN

FROM 227 MAIN NW TO SOUTH HAMILTON TOWN LINE ZIP CODE 01984

4 ANDERSON William P® (3)....468-3889
6 SWENSON Carl J Jr® (4)....468-3034
6 SWENSON Kristen....468-3034
9 SWAINE Clifford P®....468-2020
9 SWAINE Clifford P Jr....468-2020

LOIS

FROM 7.5 STANTON N TO TOWN LINE ZIP CODE 01984

No listings on this street

LONGFELLOW RD
FROM 99 PLEASANT N TO IDLEWOOD LAKE AV ZIP CODE 01984

ROY Rose....468-7003
YETMAN David....468-1870
3 STEEN Wilbur A®....468-3464
13 LANDRY Alyre S®....468-2672

SOUTH ST BEGINS

IDLEWOOD LAKE AV BEGINS

33 BOWMAN Eric W....468-1428

LONGWOOD AV
SEE LONGFELLOW RD

48 NIPPE Robert M....468-1557

MAIN
FROM BEVERLY TOWN LINE NW THEN NE BEYOND LINDEN TO SOUTH HAMILTON ZIP CODE 01984

US POST OFCS WENHAM....468-2559
WENHAM TOWN OF-CEMETERY DEPARTMENT....468-7170
4 (res)RIDEDUT David E® (4)....468-1898
10 OSBDRN Charles A®....468-2237
16 CLARK Preston R® (2)....468-3137

GREAT POND RD BEGINS

20 LASTAVICA Danica....468-2842
24 COLES Charles F® (3)....468-7749
24 BOUCHER E....468-4302
24 ESHBACH A....468-4302
34 SMITH Philip C F®....468-4022
34 SMITH Philip Horton....468-4022
56 DUPEE William B....468-2905
56 LeMAY Francis E....468-7732
57 BRDUILLETTE M L®....468-3322

FISKE RD BEGINS

60 LAKEVIEW GOLF CLUB....468-9584
61 SWANSON Nancy J® (2)....468-1841
62 SEWALL Alice® (3)....468-3675

LAKE AV BEGINS

67 TENNIS AND SQUASH SHOP....468-4488

BOSTON IPSWICH RD MILESTONE

PATTI LN BEGINS

77 PORTER-FAIRFIELD ANTIQUES....468-3180
79 No Information
92 BELKAS Peter (2)....468-7444
93 GREY Melville G®....468-3189
94 WENHAM COUNTRY CLUB INC....922-9566
94 WENHAM COUNTRY CLUB....468-4714
97 ANDERSDN Muriel G....468-4831
97 CDNDON Maureen....468-4831
97 MANETTA Debra....468-7595
98 NORTH SHORE FIRE APPLIANCE CO....468-1600
98 TARR Eunice A®....468-1618
98 TARR Kimball III....468-1618
98 TARR Raymond K (4)....468-1618
101 ORTINS Joseph M®....468-2277
101 NY8ERG Bruce....468-7327
104 WOOD ROBERT DR....468-7488
105 GREAT POND VETERINARY CLINIC....468-4408
105 (ofc)WOLF KAREN B DR....468-4408
106 8URGER Thomas M® (5)....468-7045
108 SMOLIK E Randall....468-1991

FAIRVIEW AV BEGINS

116 KNIGHT Austin R® (2)....468-3513
116 SPOFFORD N W....468-3739

CHERRY ST BEGINS

123 KUEMMERLE Pauline K....468-3652
123 (res)KUEMMERLE Frederick D Dr® (4)....468-7085

MONUMENT ST BEGINS

130 BROWN Richard A® (3)....468-1291
130 BROWN Gladys A....468-1291
130 BROWN Jennifer....468-1291
130 8ROWN Mathew....468-1291

CENTRAL SQUARE

132 WENHAM MUSEUM....468-2377
133 HOBBS HOUSE....468-1070

FRIEND CT BEGINS

ARBOR ST BEGINS

140 WENHAM TOWN FIRE PREVENTION BUREAU....468-2613
140 WENHAM TOWN POLICE DEPT STATION....468-4000
143 (ofc)LeBLANC ANDRE J DR....468-4540
143 (res)LeBLANC Andre® (2)....468-3489
145 BROW!' Robert B Jr® (4)....468-1608
145 (rear)BRDWN Robert B....468-2530
148 FIREHOUSE ANTIQUES....468-9532
149 GREENE Thomas E® (2)....468-1414
149 GREENE Kathleen....468-1414
149 GREENE Peter T....468-1414
149 GREENE William....468-1414
151 HYSLOP Newton E® (2)....468-1335
152 TALMAGE D....468-3801
153 CORK IMPORTS....468-1772
153 KLEBE Alton....468-1835
154 CHADDER J Wesley®....468-2240
155 BRENNER Norman E....468-4002
155 (rear)TARNOWSKI K....468-2763
157 SACHARUK Serge®....468-2737
158 LANDERS Robert E®....468-3716
158 WILLIAMS Deane....468-2510
161 MEDIATION RESOURCES....468-2226
161 YOUNGER Joseph L (3)....468-2579
162 ASSOCIATED FAMILY COUNSELORS INC....468-7156
162 POLLEN RESEARCH ASSOCIATES INC....468-7055
162 VILLAGE REALTY OF WENHAM....468-1000
162 STOWE Richard H....468-7770
162 (ofc)LaBELLA MARY E DR....468-3141
162 (ofc)REEDER DARRELL....468-7156
162 (rear)STOWE RICHARD H....468-7770
163 HARRIS James B® (4)....468-3779

PERKINS ST BEGINS

167 JOHNSDN Robert L® (2)....468-3655
168 WDODSIDE Richard L....468-3895
169 LeRETTE William....468-4503
170 SHEA Danny....468-4962
172 PEDERSEN Dean W® (4)....468-4640
175 HUNTDN Christopher® (4)....468-3964
176 SDLLDWS-DAVIS Barbara®....468-3722
176 DAVIS John Jr (2)....468-3722
176 PDHAS Michael....468-1086

PATCH AV BEGINS

179 HDLMSTRAND Abel T® (2)....468-1990
180 No Information
182 No Information
184 PULSIFER Dorothy A®....468-2445
184 WILSON Barbara....468-2445
185 CULLINANE Lorraine....468-4267
185 RICCI Michael R....468-4267
187 DODGE A Winslow® (2)....468-2919
188 BIXBY Frank E Dr®....468-7772

LARCH ROW BEGINS

190 TARR Reginald W®....468-1955
191 FITZGIBBDN Thomas F....468-2628
194 SANDDE D....468-3422
196 SHERMAN Elizabeth B....468-1948
197 No Information
200 HEMPSTEAD Richard C....468-3008
201 ROBERTS Edward P® (2)....468-3351
202 CDMEGYS Walker B Jr® (4)....468-1484
205 GOLDSMITH Chester Mrs®....468-2232
206 HUNTOON David® (3)....468-7544
208 SCOTT Douglas....468-1003
208 (res)SCOTT David H MD®....468-1003
214 HALEY Joseph....468-3405
225 WHITE DENNIS M....468-2134
225 SDUCY Leo F....468-4965

LINDEN ST BEGINS

233 AL'S SERVICE STATIDN (2)....468-9575
268 DODGE TREE SERVICE....468-1071
268 (rear)VILLAGE MOWER SHOP..468-1633
272 CHARLES D LADEROUTE LTD.468-2389
272 ENDN SECRETARIAL SERVICE....468-7791
272 HAMILTON EQUINE SYSTEMS INC....468-2196
272 MERIDA TRADING GROUP....468-7363
272 SWANSDN ENERGY GRDUP INC....468-4233

MAIN DR
FROM 6.5 BURNHAM RD W AND SW TO 38 HILLTOP DR ZIP CODE 01984

3 HOGGARD Edmond A Jr® (5)....468-1535
4 MacLEDD Dliver N® (4)....468-4983
4 MacLEDD Robin L....468-4983
4 MacLEDD Scott C....468-4983
5 No Information

BURNHAM RD ENDS

7 FAY Thomas Jr® (2)....468-3306
8 PYBURN Walter J
10 GRAHAM Mary E®....468-7751
10 GRAHAM Richard P (2)....468-7751
12 MAY John....468-3954

HILLTOP DR ENDS

MAPLE
FROM 139 TOPSFIELD RD SW BEYOND BURLEY TO DANVERS TOWN LINE ZIP CODE 01984

6 THIBAULT Emil R®....468-2546
7 AMANTI Mary M....468-1257
9 STREETER Frank S....468-2262
9 WALSH T B R....468-7297
9 (res)STREETER Henry S....468-2262
10 BROMLEY Palmer® (4)....468-3520
10 BROMLEY Martha P....468-2028
10 McDonald Kevin....468-3520
16 MacKENNY Nancy L®....468-1211
16 MacKENNY Susan L....468-1211

PURITAN RD BEGINS

30 PALMQUIST Roy M® (5)....468-2997
36 HASZARD Owen I®....468-2330
53 ATWOOD Raymond F Jr® (2)....468-4693
53 ATWOOD Millisa....468-4693
53 HOLLINGSWORTH Kenneth E....468-3163
55 HOLLINGSWORTH Kenneth W..468-1051
57 SANFORD Clinton L® (2)....468-3432
58 BURNETT Donald L
60 BURNETT'S GARAGE INC....468-4017
60 BURNETT Robert M®....468-4011
61 HARDING Lawrence W® (3)....468-2093
61 STARK Donald....468-4564
62 BURNETT CONSTRUCTION CORP....774-3289
63 O'CONNELL Daniel....774-5047
67 SIGN DESIGN....777-0143
67 GILCHRIST Ross S....774-1664
70 SAUNDERS R L....774-4175
72 MAGEE John R® (4)....774-2614
72 PARKER David C® (5)....468-2980
74 PIRRDTTA Salvatore J® (5)....774-9121

BURLEY ST BEGINS

78 PERKINS Charles E® (2)....774-3392
78 PERKINS Scott
80 BUNTIN M....774-3085
83 DiFILLIPPD Renato® (2)....774-2813
83 DiFILLIPPD Michael....774-2813
83 DiFILLIPPO Ronald....774-2813
84 EVELETH Frank C® (2)....774-1979
86 JAMESON Herschel....774-1579
88 GRANZ David E® (4)....777-3375
89 BULLIS Neil K® (2)....777-2675
94 DUFFY Donald J Jr® (2)....777-5037
95 RACZELDWSKI Stanley....774-4793
96 ROBERTS Robert A®....774-3279
98 SZUTIAK John®
98 LIPTON Jay P....774-1293
100 GREPP John A....774-148D
101 SMITH Robert L®....774-5308
102 KURDWSKI David R....777-0902
103 BERGERON A H....774-5495
104 WATSON Jeffrey B....774-3297
105 SMITH Glenn W....774-3219
106 MacFARLANE James W®....774-3663
107 CUMMINGS Frederick A®....774-5800
112 SOUTHWICK Paul L®....774-2884
113 GOODING Donald (4)....774-8626
113 MORSE Richard....777-3873

BIRCH RD BEGINS

115 No Information
116 MILLS Roy® (3)....774-8059
116 MAIHOS M S 'children's phone'..774-2137
117 No Information

TOWN LINE CROSSES

MAYFLOWER DR
FROM 19 PURITAN RD W, S THEN E TO 9.5 DO ZIP CODE 01984

19 WILSDN Ronald C® (3)....468-1553
23 SDUCY Leo F®....468-3494
24 NEW ENGLAND BIOLABS FDUNDATIDN....468-1833
24 KELLETT Peter® (4)....468-2610
25 MOTIVATIONAL CONSULTANT....468-327D
25 GAUTHIER Leonard J®....468-3682
25 (ofc)GAUTHIER JANE BYRNE..468-3270
26 ITEM HDUSE....468-4563
26 KESSARIS KENNETH....468-4563
26 KESSARIS Kenneth J....468-4484
28 GALLANT Donald E® (5)....468-2357
31 HARRIS Carl M® (3)....468-3872
32 VERNICK Robert S® (4)....468-3634
33 No Information
36 HERRICK Glenn M® (4)....468-2548
38 DONOVAN Robert W® (3)....468-2910
40 NEWTON Charles G....468-7090

MERIDIAN RD
FROM 171 TOPSFIELD RD SW AND NW AND NE IN A HALF CIRCLE TO 177 DO ZIP CODE 01984

1 COLLETTE Raymond L® (2)....468-1046
2 DUNN James H®....468-3324
3 GERSTEIN Joyce E® (4)....468-1311
4 DRO William F®....468-1673
5 SHEA Leonard D....468-2469
5 SHEA Mark S....468-2469
5 SHEA Thomas P....468-2469
6 WATKINS Kristin....468-3894
7 HABERLAND Joseph G® (2)....468-4982
7 HABERLAND Lauri A....468-4982
8 GRAF Edward E® (2)....468-2797
9 TAYLOR Julia Ann....468-2902
9 TAYLOR Leroy M (3)....468-2902
10 ROBERTS Benjamin H Jr®....468-3219
11 THIBAULT Joseph E®....468-7705
11 THIBAULT Leonard J....468-7705
13 KELLEY John S® (2)....468-2801
13 KELLEY Johnathan....468-2801
15 SMITH Charlton A® (3)....468-1384
15 SMITH Charlene....468-1384
17 BUCK George A® (2)....468-2222
17 BUCK James A....468-2222
17 BUCK Linda Jane....468-2222
17 FRANCES John (5)....468-2222
19 GREILICH William® (4)....468-7096

MONUMENT
FROM 129 MAIN NW TO 50 CHERRY ZIP CODE 01984

1 WENHAM EXCHANGE....468-1235
15 BONNEY James K® (5)....468-3430
19 CORNING Stuart S Jr® (3)....468-1760
19 CORNING Elizabeth....468-1760
20 WOODBURY Orpheus L....468-4861
24 WOODBURY Robert N....468-1827
25 LINDBERG Edward A®....468-4501
26 BURSAW William J® (2)
26 BURSAW Janet
26 BURSAW Richard B
29 AULSON Philip J® (2)....468-3102
29 AULSON Laurie....468-3102
30 LAWS WILLIAM F....468-1515
30 LAWS William F® (2)....468-1515
32 MARGOLIS Joann
33 No Information
34 HOWLAND Gene® (4)....468-1682
38 No Information
41 No Information
43 No Information
44 WDODHOUSE S....468-3226
46 DESJARDINS M®....468-3882
46 DESJARDINS M 'children's phone'....468-3860
47 HARRIS Milton A....468-2941
48 ROBINSON J E....468-1072
48 (rear)ARTHUR Emma L®....468-2363
48 (rear)ARTHUR Ronald H....468-2363
50 RIX Peter® (5)....468-2589
51 LUND David F® (4)....468-3158

MORGAN
FROM 148 CHERRY NW BEYOND KIMBALL TO DEAD END ZIP CODE 01984

1 BROOKS Suzanne
3 ERHARD John W® (2)....468-1040

KIMBALL AV BEGINS

7 SHEA Thomas E MD® (6)....468-3656
8 WILSON John A III....468-4857

KIMBALL AV ENDS

11 (res)PDLSONETTI Louis P DDS® (3)....468-4651
12 KILEY Leo J® (3)....468-1709
13 KING Stafford J® (2)....468-2753
14 No Information
15 CSONGDR Carol®....468-1044
16 CASE Sidney R® (4)....468-7748
17 RDSELL Garth Dr®....468-7329
18 RDSE Robert M® (2)....468-3230
20 DOUGHER Ruth® (3)....468-3609

OLD TOWN WAY
FROM 82 CHERRY N TO DEAD END ZIP CODE 01984

3 RENDALL Robert R® (3)....468-4813

ORCHARD
FROM 31 PORTER NE BEYOND STANTON TO SOUTH HAMILTON TOWN LINE ZIP CODE 01984

FREEMAN Richard (3)....777-3557

PATCH AV
FROM 178 MAIN SE AND E TO 8.5 LARCH ROW ZIP CODE 01984

8 MONTONI Anthony.... 468-2734
10 BROZENSKE Donald A® (4)....468-3071
10 HURSTY Paul....468-4601
10 WINSLDW D M....468-3421

PATTI LN
FROM 73 MAIN W TO 20.5 FISKE RD ZIP CODE 01984

2 No Information
3 NICDLS James® (2)....468-1027
4 FRANCESCO Joseph L® (2)....468-2705
4 FRANCESCD Jean....468-2705
5 RENNIE Edward E® (4)....468-1938
5 FUDGE Robert A....468-4270
6 AMBROSID Carmelo® (2)....468-3946
6 AMBROSID David....468-2313
6 AMBROSIO Richard A....468-3946

PERKINS
FROM 165 MAIN NW BEYOND BRUCE LN TO 22 PORTER ZIP CODE 01984

7 GAJESKI Peter T® (4)....468-3488

(Cont)

© 1985 Johnson Publishing Company, Inc.

PERKINS (Cont)

9 ALBOTH Curt R® (2) 468-1483
10 COOK David E® (2) 468-3152
10 COOK David R 468-3152
10 COOK Lindsey (2) 468-3152
13 MacLEAN Roderick A® (3) 468-1686
16 BOYNTON Philip® (2) 468-1923
17 AL8OTH Curt O Jr® (2) 468-1092
17 ALBOTH Carlene 468-1092
18 No Information
19 ALBOTH Bertha® 468-1570

SCHOOL ST ENDS

20 SUTCLIFFE Gilbert (4) 468-3089
22 JERNEGAN Dorothy W Mrs® 468-2011
24 KILLAM Donald J Jr® (2) 468-1965
28 WOODASON Frank H® 468-4883
31 (res)MADIGAN Timothy® (2) 468-3551
32 PERKINS Maynard M® (3) 468-3127

BRUCE LN ENDS

35 CROS8Y Paul W® 468-1865
36 No Information
40 DiSANTO Louis F® (2) 468-3172

PLEASANT

FROM 58 CHERRY N AND NE THEN W BEYOND IDLEWOOD GROVE TO PLEASANT POND ZIP CODE 01984

THE FOUNDATION FOR CONTINUING EDUCATION 468-4136
MACINNIS Peter W 468-4976
RUSSELL Esther M 468-2179
4 NOREN Herbert C® (2) 468-3144
11 No Information
15 YEO Ernest E® 468-2153
16 HOAK WOODWORKING CO 468-1811
17 ROBINSON L A® (2) 468-2500
27 BRENNAN P A 468-3928
29 GLASS Kenneth F (4) 468-3710
30 HARVEY Lawrence W 468-7075
34 DUFFY Donald® (2) 468-3690
34 DUFFY Charles 468-3690
34 DUFFY John 468-3690
34 DUFFY Kevin 468-3690
36 PATCH David E® (4) 468-4834
38 SCHUSTER Wesley 468-3941
40 REMINGTON Richard H® 468-1964
40 EVANS Edward 468-3888
41 ANDREWS Charles D® (2) 468-7051
51 MALONEY G L 468-4885
51 MALONEY S M 468-4885
52 PORTER Robert G® 468-4677
75 CHEESEMAN Herbert L® 468-2526

BATCHELDER PARK BEGINS

77 BYRON Edward G® (3) 468-1593
77½ 8ENNETT Frank R Mrs® 468-2989
78 KILLAM Thelma S® 468-2409
79 SNAVELEY Daniel E® 468-3197
81 BLANCHARD Duane P 468-1488
82 PASQUARELLI Mario R® 468-1409
84 CARLSON Ernest A® (2) 468-1088
84 CARLSON Christopher 468-1088
84 CARLSON Kathleen M 468-1088
84 CARLSON Patricia 468-1088

WOODSIDE LN BEGINS

93 BLANCHETTE Philip 468-1322
98 FERRY Frederick Jr 468-7207

LONGFELLOW RD BEGINS

101 NIGRO Joseph R® (5) 468-2007
101 MORGAN Roslyn 468-2007
102 TOWNE Howard Jr 468-3289
102 WHITE E 468-2811
107 (rear)DARISEE T R 468-3875
112 YOUNG Gregory C (2) 468-3824
113 HERRICK Carman E Jr 468-2959
115 No Information

IDLEWOOD LAKE AV ENDS

PORTER

FROM 46 ARBOR E BEYOND HOWARD TO ORCHARD ZIP CODE 01984

1 IRELAND Richard H® (4) 468-3429
4 DENHAM James G 468-2971
5 CROSBY Phillip® 468-4645
6 SHILLABER Caroline® 468-3522
6 SHILLABER Helen K 468-3522
7 FITZGERALD Millard F® 468-3303
8 LUCIA Rodney® (4) 468-7415
10 CARNES Peter L® (2) 468-4039
11 CARR Arthur J® (4) 468-1288
12 MUNIER Stephen B® (3) 468-4086
16 8OOTHROYD Harold W® 468-1365
17 STEELE Thomas W® 468-3343
19 MAIDMENT Donald H (4) 468-4865
19 RICHARDSON Donald M (2) 468-4567
20 (ofc)THOMPSON JOHN E DR 468-2911

FOSTER ST BEGINS

PERKINS ST ENDS

23 TAYLOR Robert G (4) 468-2709
25 PROVOST Louis W® (4) 468-2081

HOWARD ST BEGINS

28 WILSON Paul E® (3) 468-3651
28 MacLENNAN Marjorie 468-3651
28 WILSON Lynda M 468-3651
28 WILSON Marjorie 468-3651
30 No Information
33 8ISHOP Russell K® (4) 468-3239
37 McLEAN Nelson 468-4358
38 (ofc)DODGE AL8ERT W JR 468-4014
38 (res)DODGE Albert W Jr® (3) 468-3474
41 DERRICK Dennis P® (2) 468-7211
45 HOMAN Lawrence E® (2) 468-1368
49 THOMPSON R M 468-1802

PURITAN RD

FROM 18 MAPLE NW TO 195.5 TOPSFIELD RD ZIP CODE 01984

1 ERNST Edward R® 468-2603
2 PRESCOTT Thomas G® 468-7774
5 GOEHRING Walter G II® (2) 468-3457
6 PAGE Carl C® 468-1417
7 BENTLEY James H® (2) 468-2159
8 HOVEY Lewis R® (2) 468-3998
8 HOVEY Mark 468-3998

MAYFLOWER DR ENDS

10 PEARSON Ralph S® (5) 468-4664
14 BARRY Timothy M® (4) 468-1730
15 O'NEIL Charles J® (3) 468-2292
16 LAKE Donald F® 468-4966
17 DOYLE John R® (2) 468-3021
17 ANASOULIS Elizabeth 468-3021
17 DOYLE Lisa 468-1436
18 RUDOLPH George (3) 468-1231

MAYFLOWER DR BEGINS

20 LALIKOS Stephen M® 468-4085
21 MORONEY William J® 468-3612
22 THOMPSON Thomas H® 468-1421

REGWILL AV

FROM 145 CHERRY SE TO DEAD END ZIP CODE 01984

11 No Information
12 No Information
15 RECZEK Stanley L® (3) 468-1396
16 WENTWORTH Roy® 468-1585
17 PYM William H® 468-1022

RUBBLY RD

FROM 127 GRAPEVINE RD N TO HAMILTON TOWN LINE ZIP CODE 01984

6 GOBEILLE William J 468-1286
12 No Information
18 ALGER P A® 468-2492
18 BRADLEY Rose F 468-2492
25 (res)BARNARD Bryant Dr® (5) 468-2141
29 (res)PATEL Mahesh M Dr

SCHOOL

FROM 26.5 ARBOR E BEYOND ELLIS AV TO 19.5 PERKINS ZIP CODE 01984

CHILDREN'S WORKSHOP THE 468-7411
7 GRAVES John® (2) 468-3685

ELLIS AV BEGINS

SOUTH

FROM LONGFELLOW RD E TO DEAD END ZIP CODE 01984

6 GAUTHIER Jean E 468-2386
35 BRADY William J Jr 468-3761
37 KOZAK Michael® 468-1681

STANTON

FROM 12 HOWARD SE BEYOND ORCHARD TO DEAD END ZIP CODE 01984

1 ZANIBONI Norman E (4) 468-3627
2 No Information
3 STILPHEN Eric L 468-4635
4 LOCKARD Groudon® 468-3938
4 LOCKARD Grayton 468-3938
5 PAWLYK Thomas C® (4) 468-4666
7 WYMAN George 468-2461

LOIS ST BEGINS

10 No Information
15 No Information

STATE HWY ROUTE 128

FROM BEVERLY TOWN LINE NE TO MANCHESTER TOWN LINE ZIP CODE 01984

EXIT 7 TO GRAPEVINE RD

GRAPEVINE RD CROSSES (OVER)

No listings on this street

TOPSFIELD RD

FROM BEVERLY CITY LINE NW BEYOND B&M RR TO TOPSFIELD TOWN LINE ZIP CODE 01984

NIPPE Reynold B 774-7799
5 SPLANE Edward J® 468-1596
13 WOODS Warren T (5) 468-4854
17 CIANO Peter S Dr 468-2427
21 JOHNSON Alan F 468-7766
21 JOHNSON Julie 468-7766
31 FRAMPTON M 468-4791
31 PUOPOLO Francis A 468-1510
35 FRONTIERA Joe® (3) 927-5467
35 FRONTIERA Joseph 'children's phone' 922-4143

BURNHAM RD BEGINS

CEDAR ST ENDS

53 REID David III® 468-3526
57 STELLINE Paul® 468-4906
60 TERRELL Charles F 468-1410
61 POOR Raymond J® (2) 468-1934
67 SULLIVAN James J 468-7239
73 SIHPOL TED REAL ESTATE 922-1122
73 8ENNETT Thomas (2) 468-2084
73 SIHPOL Theodore 468-1380
77 PANTANO Philip J 468-3836
78 COOK Jeffrey (5) 468-4317
79 PALM William E® 468-2200
87 DONOVAN John A® (3) 468-2844
87 DONOVAN Peter A 468-2844
93 TESTERMAN Linda 468-7409
97 No Information
101 DREWES Marilyn A® 468-4898
101 DREWES Henry F 468-4898
105 No Information
107 HATCH Ralph O® 468-2743
113 McKITTRICK J 468-4979
113 SHERWOOD Alan 468-4979
114 NICHOLS William O® 468-1376
116 TRU-FORM INDUSTRIES 468-3771
117 No Information
119 GROCOTT Frank G® (2) 468-1953
121 No Information
127 LOCKE Lucien P Jr 468-3583
128 GLASS Robert V® 468-2550
129 No Information

EATON RD BEGINS

136 DOBRENCHUK Gregory G® (2) 468-1090
136 DO8RENCHUK Dana A 468-1090
136 DO8RENCHUK Gregory G Jr 468-1090

CHERRY ST ENDS

MAPLE ST BEGINS

143 IMAGERY 468-7545
143 RICHDALE DAIRY STORES INC 468-9565
143 SOUSA ENTERPRISES 468-7391
143 SOUSA OIL CO 468-7391
148 REID Malcolm A® (4) 468-4326
153 THI8EAULT Charles J® (3) 468-2666
153 HOWARD Dorothy A 468-2666
169 MAIHOS William A® (2) 468-2662

MERIDIAN RD BEGINS

175 PEWS Frank® (2) 468-7730
176 KRASCO George Jr 468-2787

MERIDIAN RD ENDS

180 8URKE Renate E® 468-1339
180 McLELLAN Robert 468-2203
181 HARDING Chester L Jr® (4) 468-4509

DANIELS RD BEGINS

186 No Information
187 No Information
189 SEAWARD Philip J Jr® 468-1574
189 SEAWARD Paul W 468-1574
190 ANDERSON John B® (4) 468-7017
194 KEEFE Marguerite M® 468-2497
194 KEEFE Kathleen C 468-2497
195 MADDIX Harold S® (5) 468-2250
195 MADDIX Polly J 468-2250

PURITAN RD ENDS

197 KRAJESKI Frederick R® (4) 468-3313
198 HUMPHREY Hale® (2) 468-7742
200 SYLVESTER Harold I® 468-2952
201 SCANLON Lawrence J Jr® 468-4458
203 JONES Richard S® (6) 468-4508
205 OTIS David 468-2465
206 COUGHLIN Helen® 468-7205
207 DENT T C® (2) 468-3389

CONRAD CIR BEGINS

212 ANGELINI Lucy® 468-2745
219 French S Maxwell

CONRAD CIR ENDS

225 COLLETTE James 468-3791

B & M RR CROSSES

WALNUT LN

FROM SOUTH HAMILTON TOWN LINE SW TO DEAD END ZIP CODE 01984

4 FREEMAN Alice M® 468-2635
6 THI8EDEAU Raymond J® 468-2066
8 DUNN Martin R® 468-7165

WALNUT RD

FROM SOUTH HAMILTON TOWN LINE SE BEYOND CHESTNUT TO 201 LARCH ROW ZIP CODE 01984

LEDYARD FARM STA8LE 468-9522
1 GOOT Alex F® (6) 468-4475
1 DYRADOSE J 468-7304
2 PHIPPEN Henry O Jr® (2) 468-1366
3 HARTNETT Gynna 468-3157

CHESTNUT ST BEGINS

4 No Information
7 PAULUS J Anthony 468-1954
8 NASH Nathaniel C® 468-2523

MILES RIVER BRIDGE CROSSES

10 No Information
15 CONNERTY Thomas F® (4) 468-4958
16 CANNON Thomas 8® (4) 468-3809
23 MEYERS Fern K 468-2754
26 No Information
50 No Information
59 BEALS E Mauran® (2) 468-3145
60 No Information
67 8AUER8AND Edward H Jr® (2) 468-1879
68 No Information
69 BURTON Jonathan R 468-2339
78 No Information
88 No Information

WILLIAM FAIRFIELD DR

ZIP CODE 01984

MORRIS L 468-3391
7 SCHYLLING Jack R® (3) 468-4277
7 CURTO James A 468-7439
11 No Information
15 ZAMPELL James C® (4) 468-1752
16 8REEN Robert T 468-4543
18 MARSHALL JOHN A 468-4191
18 MARSHALL John A 468-2266
18 MARSHALL John A 'children's phone' 922-8223
23 8ERNARD Sergius® (5) 468-7559
24 TOZER George K 468-1249
25 No Information
34 SCHUSHEIM Brent® (4) 468-7489
37 FEEHERRY Anthony 468-2968
39 BECKER B W 468-1435
42 CREME Eugene J 468-4792
47 CAM8AL-HAYWARD Fred 468-3147

WOODSIDE LN

FROM 85 PLEASANT N TO DEAD END ZIP CODE 01984

D'AMBROSIO Ralph L 468-4615
DUNN Margaret R 468-1704
KIMBALL Douglas 468-2408
PIOTROWSKI Donald 468-3698
SULLIVAN David C 468-2306

NOTES

NOTES

NOTES

NOTES

NOTES

NOTES

NOTES

NOTES

TEE UP
your advertising

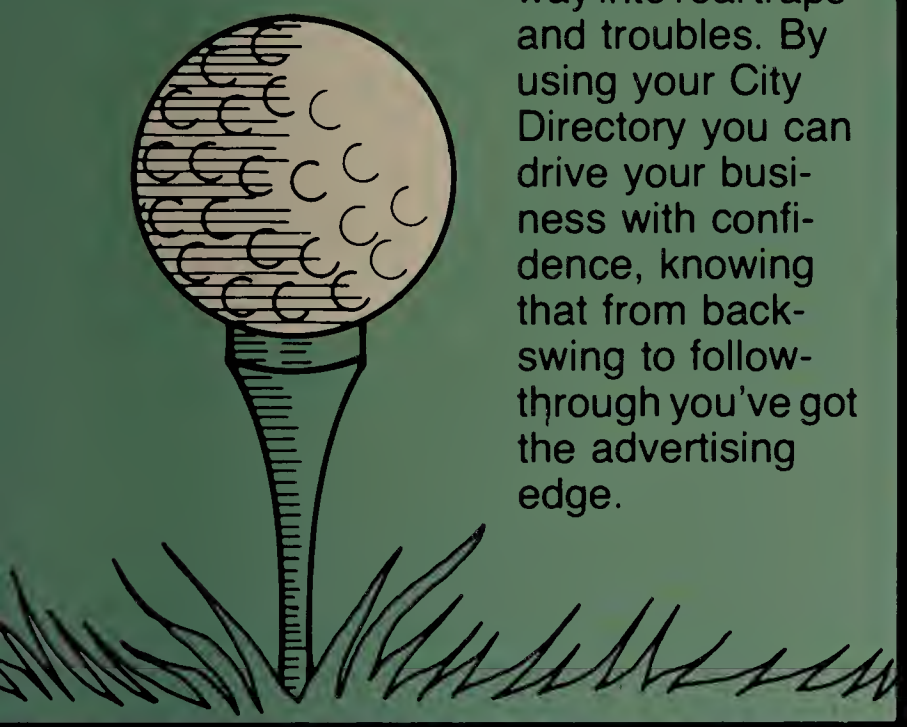

Too many times businesses can hook or slice their way into real traps and troubles. By using your City Directory you can drive your business with confidence, knowing that from backswing to follow-through you've got the advertising edge.

LEE, FRASER AND PATCH, INC.

INSURANCE AGENCY

LFP

Complete Personal And Business Insurance Services Since 1851

922-2330

One Ellis Square
Beverly

Donald B. Lunn
Kevin J. Murphy

Robert O. Lunn
Stephanie M. Murphy

BALBONI CONSTRUCTION

Loam Sand Gravel Stone

Riding Rings
Septic Systems
Parking Areas

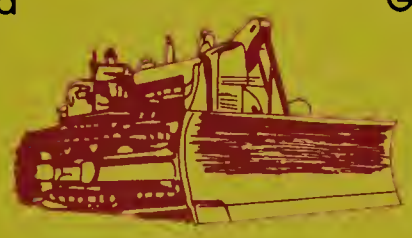

Water Lines
Sewer Lines
Site Development

927-0984

Snow Plowing

39 Beckford St., Beverly, MA 01915

Reliability

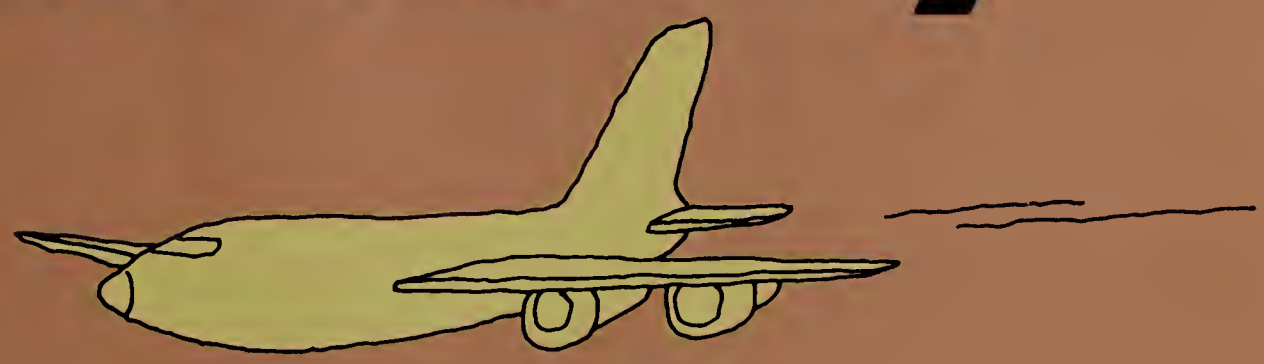

An annual city directory delivers more mileage for every ad dollar than any other medium. Implicit in every directory ad is the message that this advertiser plans to be around for a long, long time. Fly-by-nights will not buy a space months in advance of publication for exposure that will continue for several years.

yellow pages

classified business directory

Beverly
Massachusetts

TOWN CODES:

Asbury Grove ..... AG
Hamilton ..... H
South Hamilton ..... SH
Wenham ..... W

ABRASIVES

CLINT SALES & MANUFACTURING CO
54 W Dane St.....927-3010

ACCOUNTANTS-CERTIFIED PUBLIC

BORNSTEIN & GORDON CPA
5 Washington St.....927-6850
COLPITTS WILLIAM K CPA
222 Cabot St (#15 ofc).....927-4222
DODGE ALBERT W JR 38 Porter (ofc) (W).....468-4014
GUILMET RENE H 196 Cabot (ofc).....922-4202
LAWRENCE RONALD CPA 81 Bridge (ofc).....927-4521
SMITH IRELAND & CO CPA'S
65 Railroad Av (SH).....745-9200
ZMIJEWSKI M A CPA 23 Pickman Rd (ofc).....927-8511

ACCOUNTANTS-PUBLIC

AVILA RODERICK P 8 Bow (ofc).....927-4404

ADVERTISING

JOHNSON PUBLISHING COMPANY INC
422 Highland Av PO Box 763 Cheshire CT 06410..... 203 272-1864
Loveland CO 303 667-0652

ADVERTISING AGENCIES & COUNSELORS

GARDNER DONALD W ADVERTISING
2 Pershing Av.....927-3858
MERIDIAN ASSOCIATES 39 Glidden.....927-7067
MULLEN ADVERTISING INC
1025 Hale Beverly Farms.....927-7222

ADVERTISING-DIRECT MAIL

JOHNSONMAIL
One Directory Pl Loveland CO..... 303 667-0652
Outside Colorado Toll Free Dial '1' & Then..... 800 525-2770
ROUNDY COMMUNICATIONS INC
See Advertisement This Classification
14½ Roundy St.....927-7778

ADVERTISING-DIRECTORY & GUIDE

JOHNSON YELLOW PAGES

Johnson
yellow pages

ADVERTISE FOR ACTION
Reach Your Ready-to-Buy Prospects
"FOR INFORMATION CALL"
JOHNSON PUBLISHING CO
422 Highland Av PO Box 763
Cheshire CT 06410 ..... 203 272-1864
Loveland CO 303 667-0652

ADVERTISING-NEWSPAPER

SALEM EVENING NEWS-CLASSIFIED AD DEPARTMENT
155 Washington St-Salem.....468-4561

ADVERTISING-PERIODICAL

BOSTON FURNITURE SHOWS INC
110 Railroad Av (SH).....468-3581

AIR CONDITIONING CONTRACTORS

ALL SEASON'S INC 35 Pond St.....927-9688
COLD CONTROL 40 Stone St (rear).....927-3376

Buy the easy way - Use the Yellow Pages

Johnson
yellow pages

ROUNDY COMMUNICATIONS INC.

COMPLETE MAILING & FULFILLMENT SERVICES
- Cheshire Labeling - Inserting
- Addressing - Zip Sorting
- Packaging - Presorting
- List Maintenance & Brokerage

PHONE
744-1820 or 927-7778
14½ Roundy St., Beverly

AN ADVERTISEMENT IN THE ***YELLOW PAGES*** *GIVES YOU THIS ADVANTAGE...*

USAGE
85% of the Western Adult Population Consult the Yellow Pages for Buying Information.

DIRECT MAIL MARKETING

Effective Advertising With Results

YOUR ***COMPLETE*** *IN-HOUSE MAIL FACILITY*

• Co-op Direct Mail • Residential Mailings • Business Mailings • Shopping Center Mailings • Special Individual Mailings • Lists

PRINTING MAIL ROOM

• Professional Direct Mail Counseling • Complete Graphic Service • Four Color Processing • Flyers, Brochures, etc. • Selective Markets • Folding • Collating Inserting • Labeling

Johnsonmail

One Directory Place
Loveland, CO 80539-0455
(303) 667-0652 *Outside Colorado call: 1-800-525-2770*
A Division of Johnson Publishing Company, Inc.

AIR CONDITIONING EQUIPMENT-AUTOMOTIVE

MONTY'S SERVICE & SUPPLIES
119 Bridge St 922-9808

AIR LINE AGENTS

See Travel Agencies & Bureaus

AIR TRAVEL TICKET AGENCIES

See Airline Ticket Agencies

AIRCRAFT CHARTER, RENTAL & LEASING SERVICE

AEROTRANSIT INC
PO Box 44 Beverly Airport....922-2442
NEW ENGLAND FLYERS AIR SERVICE INC PO Box 76 Henderson Rd....922-2220

AIRCRAFT DEALERS

NEW ENGLAND AIRCRAFT BROKERS
Henderson Rd....921-0456
NORTHEAST AIRMOTIVE
Sagamore Farm Rd (H)....468-2283
REVERE AVIATION INC Henderson Rd....922-6610

AIRLINE COMPANIES

AER LINGUS-IRISH AIRLINES
Reservations & Information
Toll Free-Dial '1' & Then....800 223-6537
AIR CANADA
Reservations & Flight Information Dial '1' & Then....800 223-5010
AMERICAN AIRLINES INC
Passenger Reservations & Information Dial '1' & Then....800 433-7300
B W I A INTERNATIONAL
Reservations & Information
Toll Free-Dial '1' & Then....800 327-7401

(Continued Following Column)

Airline Companies (Cont.)

COMMAND AIRWAYS
Toll Free-Dial '1' & Then....800 431-8294
DELTA AIRLINES INC
Reservations & Information
Dial '1' & Then....800 962-3500
EASTERN AIRLINES
Passenger Reservations & Information
Toll Free-Dial '1' & Then....800 327-8376
EMPIRE AIRLINES
Reservations & Information
Toll Free Call....800 448-4104
FINNAIR
Reservations & Information
Dial '1' & Then....800 223-5700
NORTHWEST AIRLINES INC
Reservations & Information
Toll Free-Dial '1' & Then....800 225-2525
PAN AM
Passenger Reservations & Information
Toll Free-Dial '1' & Then....800 223-5160
PIEDMONT AIRLINES
Reservations & Information
Toll Free-Dial '1' & Then....800 251-5720
RANSOME AIRLINES
Reservations & Information
Toll Free Dial '1' & Then....800 345-4321
REPUBLIC AIRLINES
Reservations & Information
Toll Free-Dial '1' & Then....800 441-1414
TRANSWORLD AIRLINES INC
Passenger Reservations & Information & Information Domestic
Toll Free Dial '1' & Then....800 221-2000
UNITED AIRLINES
Reservations & Information
Dial '1' & Then....800 241-6522
USAIR
Reservations & Information
Dial '1' & Then....800 428-4322
WORLD AIRWAYS INC
Reservations & Information
Dial '1' & Then....800 772-2600

AIRLINE TICKET AGENCIES

LAKELAND TRAVEL SERVICE 110 Cabot....927-0042

AIRPLANE INSURANCE

See Insurance

AIRPORTS

BEVERLY MUNICIPAL AIRPORT
L P Henderson Rd....922-4280

ALARM SYSTEMS

See Fire Alarm Systems

ALCOHOLISM INFORMATION & TREATMENT CENTERS

ALCOHOL 24 HOUR HELPLINE
Dial '1' & Then....800 252-6465
ALCOHOLICS ANONYMOUS....922-2136

ALUMINUM PRODUCTS

HADLEY ALUMINUM PRODUCTS
27 Mulberry....922-6335

AMBULANCE SERVICE

O'BRIEN AMBULANCE INC
See Advertisement This Classification
97 Herrick St PO Box 187....922-1200
or....532-3800 or 745-6801
Or....281-1828 or 465-8700 or 356-5500
Or....593-2300

AMUSEMENT DEVICES

GREGG MUSIC & VENDING 5 West Dane....922-2170
SAL'S GAMES INC 244 Elliott St....922-0525

AMUSEMENT PLACES

BEVERLY ICE PALACE 130 Sohier Rd....927-4042
INDOOR COURT 595 Essex....922-2824

ANNUITIES

See Insurance

ANSWERING SERVICE

See Telephone Answering Service

ANTIQUES-DEALERS

ANTIQUE WORLD 287 Rantoul....922-5118
BALD HILL ANTIQUES 123 Standley....922-7601
BAY ROAD ANTIQUES 12 Pilgrim Rd (H)....468-1563
ENGLISH MANOR ANTIQUES
357 Hale Pride's Crossing....927-3869
FIREHOUSE ANTIQUES 148 Main (W)....468-9532
FRIENDSHIP ANTIQUES 489 Bay Rd (H)....468-2248
or....468-3373
JER-RHO ANTIQUES
See Advertisement This Classification
4 Bridge St Salem....745-9891
JUNE'S ANTIQUES 324 Rantoul....922-7785
OLDE TREASURE SHOPPE 93 Cabot....922-3236
PORTER-FAIRFIELD ANTIQUES
77 Main St (W)....468-3180
PORTER'S THE 42 Washington....922-0958
PRICE HOUSE ANTIQUE AND GIFT SHOP
137 Cabot....927-5595

APARTMENTS

APPLE VILLAGE 600 Manor Rd....927-2606
FOLLY HILL APARTMENTS 5 Apple Rd....927-3690
HANNAH VILLAGE TRUST 17 Conant....922-5100
KELLEHER APARTMENTS 54 Kelleher Rd....922-5393
WINDSOR COURT OF BEVERLY
201 Broughton Dr....927-2763

MONTY'S SERVICE & SUPPLIES
AIR CONDITIONING SPECIALISTS
Quality Installation & Repairs
COMPLETE AUTOMOTIVE REPAIR & SERVICE
PARTS & SUPPLIES
Visa & MasterCard

922-9808
119 Bridge St., Beverly

O'Brien
AMBULANCE, INC.

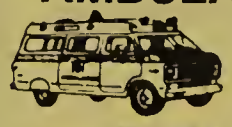

24 Hour
Wheel Chair
Van Service
532-3800 745-6801
281-1828 465-8700
356-5500 593-2300
922-1200
97 Herrick St., P.O. Box 187

Jer-Rho Antiques

Antiques Bought
& Sold
We Buy & Sell Estates
COLLECTABLES, CHINA & GLASS
Visa - MasterCard - Telecheck
We Ship All Over The Country
745-9891
4 Bridge St., Salem

Competitive Yellow Pages - Modern Marketing at Old Fashioned Prices!

APPLIANCES-HOUSEHOLD-MAJOR-SERVICE & REPAIRING

ART'S APPLIANCE REPAIR
32 Hathaway Av.....922-6291
CLAFFEY ARTHUR E
APPLIANCE REPAIRING 32 Hathaway Av....922-6291
SUTHERLAND SERVICE 17 West St (rear).....922-2433

APPRAISERS

See Real Estate Appraisers Also
GASLIGHT HOUSE ANTIQUES 465 Cabot.....927-3029
J J WALLACE APPRAISAL SERVICE
129 Dodge.....927-6472

ARCHITECTS

JAQUITH DAVID F 11 Ober.....927-3745

ART GALLERIES DEALERS & CONSULTANTS

BARBARA'S HANG-UP
See Advertisement Under Picture Framing
Rt 1A at Rt 128 927-7639

ART INSTRUCTION & SCHOOLS

MONTSERRAT SCHOOL OF VISUAL ART
Dunham Rd PO Box 62.....922-8222

ARTISTS-COMMERCIAL

McGLYNN STUDIO 145 Cabot (#5).....922-4890
VENO JOSEPH STUDIO 20 Cutler Rd (H).....468-3165

ARTISTS' MATERIALS & SUPPLIES

HAMILTON ART SUPPLY 161 Bay Rd (SH) 468-4588

ARTS & CRAFT SUPPLIES

See Craft Supplies

ASSOCIATIONS

AMERICAN CANCER SOCIETY
247 Commonwealth Av
Boston MA Dial '1' & Then.....800 952-7664
AMERICAN KIDNEY FUND
7315 Wisonsin Av Bethesda MD
Dial '1' & Then.....800 638-8299
BEVERLY FIREMAN'S RELIEF ASSOCIATION 15 Hale St.....922-2424
BEVERLY HISTORICAL SOCIETY
117 Cabot 922-1186
G A R HALL 8 Dane.....922-9421
HAMILTON-WENHAM REGIONAL
TEACHERS ASSN 775 Bay Rd (H).....468-3751
MASSACHUSETTS
ARBORISTS ASSOCIATION
96 Lake Dr (SH).....468-3252
MASSACHUSETTS AUDUBON SOCIETY
Nonprofit Consvtn. Org. Cleti Servoni
Regl. Education
Edicott Regl. Cntr. 346 Grapevine Rd.....927-1122
Cedar Pond Area 123 Cherry.....468-4289
NORTH SHORE CHAMBER OF COMMERCE 303 Cabot St.....922-1450
U S C T A 292 Bridge (H).....468-7133
UNITED WAY OF THE CENTRAL NORTH SHORE INC 6 Knowlton St 922-3966
or 922-3999
Y M C A 245 Cabot St 922-0990
YOUNG MEN'S
CHRISTIAN ASSOCIATION
Aquatic Center 254 Essex St 927-6855
Cabot Street Facility
245 Cabot St 922-0990

ATHLETIC GOODS

See Sporting Goods-Retail

ATTORNEYS

See Lawyers Also
ALLEN PATRICIA P 8 Washington St (ofc).....922-5000
ALTSHULER & DIGANGI 5 Briscoe.....922-1312

(Continued Following Column)

Attorneys (Cont.)

DALTON KEVIN M 8 Washington St (ofc).....922-5000
GLOVSKY BERTRAM G
8 Washington St (ofc).....922-5000
GLOVSKY C HENRY 8 Washington St (ofc).....922-5000
GLOVSKY & GLOVSKY
8 Washington St 922-5000
GLOVSKY JOHN E 8 Washington St (ofc).....922-5000
GLOVSKY MARK B 8 Washington St (ofc).....922-5000
GLOVSKY STEVEN M 8 Washington St (ofc)...922-5000

AUDIOLOGIST

NORTH SHORE ACOUSTIC AIDS
See Advertisement Under Hearing Aids
70 Herrick St 922-1888
542 Loring Av Salem 745-0888

AUTOMOBILE ACCESSORIES

See Automobile Parts & Supplies-New

AUTOMOBILE AGENCIES

See Automobile Dealers-New Cars
See Automobile Dealers-Used Cars

AUTOMOBILE AIR CONDITIONING EQUIPMENT

See Air Conditioning Equipment-Automotive

AUTOMOBILE BODY REPAIRING & PAINTING

A & G AUTO BODY 2 School.....927-3438
ALL WHEELS INC
See Advertisement This Classification
97 Park.....927-2568
BEVERLY AUTO BODY 119 Rantoul.....927-1115
BIG JIM'S AUTO BODY 25 Creek St.....927-3201
C & G AUTO BODY 5 Edwards St.....922-9097
CRASH CLINIC 42 Park.....927-2893
FOREIGN AND DOMESTIC AUTO BODY
102 Rantoul St 927-2220
GARDEN CITY AUTO BODY
29 River St ..... 922-0931 or 922-3334
HARVEY'S AUTO BODY 23 Enon 927-3341
M D AUTO BODY 42 Park St (rear) 927-4277
McNEIL'S AUTO BODY 236 Rantoul 927-7161
MICHAEL'S AUTO BODY OF BEVERLY
445 Rantoul 922-9544
MIRACLE AUTO BODY 62 Water.....922-0555
PATTON PARK AUTO BODY
325 Willow (SH).....468-4229
SMITH BROTHERS AUTO BODY
323 ½ Willow (SH).....468-3921
THOMAS FORD AUTO BODY 145 Rantoul.....927-8200
or 581-7488
WITCH CITY AUTO BODY CO INC
35 Bridge St-Salem.....744-3152

AUTOMOBILE BRAKE SERVICE

See Brake Service

AUTOMOBILE COLLISION SERVICE

See Automobile Body Repairing & Painting

AUTOMOBILE DEALERS-NEW CARS

BURNETT'S GARAGE INC 60 Maple (W).....468-4017
or 468-4011
EUROPEAN MOTORS OF BEVERLY INC
96 Cabot 922-1666
FAY SUBARU 81 Rantoul.....927-4867
GRANITE SHORE FOREIGN AUTO
29 West St Beverly Farms (rear).....922-3060
KELLY ROLAND D DATSUN 381 Rantoul.....922-1405

(Continued Following Column)

Automobile Dealers-New Cars (Cont.)

NORTH SHORE VOLKSWAGEN INC
128 Park 927-6000
Or 745-9982
Parts Dept 922-2080
SAGGERER'S NICK IMPORTED
CAR SERVICE 8 Cabot St 922-2606
THOMAS FORD SALES INC-SALES
& SERVICE 211 Rantoul.....922-0059 or 324-8587

AUTOMOBILE DEALERS-USED CARS

BEVERLY MOTOR SALES 3 Colon St 922-6100
BURGESS AUTO SALES 18 Lothrop St.....922-7617
CENTERVILLE CAR SALES 443 Essex 927-4432
HANNIBAL AUTO SALES 3 Colon.....927-3136
R J'S AUTO SALES 43 Cabot 922-2758

AUTOMOBILE GLASS

See Glass-Automobile

AUTOMOBILE INSURANCE

See Insurance

AUTOMOBILE MACHINE SHOP SERVICE

BRITTON W W INC 465 Rantoul.....922-2358

AUTOMOBILE PAINTING

See Automobile Body Repairing & Painting

Spend Your Ad Dollar WISELY Directory Advertising

ALL WHEELS, INC.
COMPLETE AUTO BODY SHOP
REPAIRING
IF IT'S BANGED UP WE'LL FIX IT

★ Custom Color Matching
★ FREE Insurance Estimates
★ Auto Glass Installed
927-2568
(Across From Motor Vehicle Registry)
97 Park St., Beverly

GARDEN CITY AUTO BODY
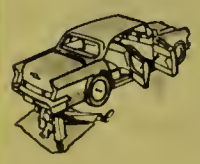
Expert Body Repairs
Insurance Estimates
Frame Straightening
Towing
Front End Alignment
922-3334
29 River St., Beverly

AUTOMOBILE PARTS & SUPPLIES-NEW

ALTMAN DISTRIBUTING CO 116 Water.....927-8450
AUTOMOTIVE WORLD 289 Rantoul.....927-7047
BRITTON W W INC 465 Rantoul.....927-0500
C & C AUTO PARTS 400 Cabot.....922-6660
FOREIGN AUTO PARTS 407 Cabot St.....927-2662
or.....526-4457
J & P AUTO PARTS 15 Creek (15-25).....927-4945
J & T AUTO PARTS 20 Railroad Av (SH).....468-3796
THOMAS FORD SALES-
PARTS DEPARTMENT 211 Rantoul St.....922-5311

AUTOMOBILE PARTS & SUPPLIES-USED & REBUILT

BEVERLY AUTO WRECKING
60 Pleasant (rear).....922-2027

AUTOMOBILE PARTS & SUPPLIES-WHOLESALE & MANUFACTURERS

IMPORT PART DISTRIBUTORS
8 Railroad Av.....921-0190
PARTS WAREHOUSE SERVICE INC
60 Pleasant.....927-2010

AUTOMOBILE RADIATOR REPAIRING

See Radiators-Automotive

AUTOMOBILE RENTING & LEASING

A A A RENTAL SERVICE 211 Rantoul.....744-8701
NATIONAL CAR RENTAL SYSTEMS
Worldwide Reservations Minneapolis MN
Toll Free Dial '1' & Then.....800 328-4567
THRIFTY RENT-A-CAR 119 Rantoul.....927-7338

AUTOMOBILE REPAIRING & SERVICE

ATLANTECH FOREIGN CAR SERVICE
19 River St.....922-9599
AUTO DYNE CORPORATION 8 Railroad Av.....927-2277
BURGESS AUTO SALES 18 Lothrop St.....922-7617
COVE AUTO REPAIR 146 Hale.....927-4353
ELIO'S TEXACO SERVICE STATION
25 Cabot St.....922-9613
ESSEX EQUIPMENT SERVICE
145 Hale St (rear).....927-8631
GRANITE SHORE FOREIGN AUTO
29 West St Beverly Farms (rear).....922-3060
HOPKINSON'S GARAGE 526 Essex.....922-9060
IMPORTED CAR SERVICE & SALES
8 Cabot.....922-2606
JITTERBUG INC 64 Pleasant.....922-1202
LEACH STREET MOTORS INC
12 Lothrop St.....922-7911
MIKE'S AUTO REPAIR 17 Bay Rd (SH).....468-9570
MONTY'S SERVICE & SUPPLIES

Complete Automotive Service
Parts & Supplies
Tune Up - Brakes
Major & Minor
Repairs
Auto Air Conditioning
Visa & MasterCard
119 Bridge..... 922-9808

MORRIS J M EQUIPMENT REPAIR SERVICE
See Advertisement This Classification
126 Park St (rear).....922-7640
Res 9 Locust St.....922-6935

(Continued Following Column)

Automobile Repairing & Service (Cont.)

SARGENT'S AUTOMOTIVE SERVICE
957 Bay Rd (H).....468-4141
WILLOW GULF STREET BOB'S AUTO
REPAIR INC 121 Bay Rd (SH).....468-3122

AUTOMOBILE SEAT COVERS, TOPS & UPHOLSTERY

BIG BUCK AUTO-MARINE
UPHOLSTERY CO 26 Cabot.....922-9490
HOUSE OF AUTO SEAT COVERS CO
252 Rantoul (rear).....927-1104

AUTOMOBILE TIRES

See Tire Dealers-Retail

AUTOMOBILE TOPS

See Automobile Seat Covers, Tops & Upholstery

AUTOMOBILE TOWING SERVICE

See Towing-Automotive

AUTOMOBILE WASHING & POLISHING

See Car Washing & Polishing

BABY NURSERIES

See Day Nurseries & Childcare

BAKERS-RETAIL

BANDHAUER PASTRY SHOP 41 Dodge.....922-7007
CHEF INCORPORATED THE 297 Rantoul.....922-9720
HENRY'S OF NORTH BEVERLY 588 Cabot....922-2078
KLINK'S BAKERY 192 Cabot.....922-1743
MAE'S BAKERY 283 Cabot (283C).....922-9701
SUNRAY BAKERY 240 Rantoul St.....922-1941

BAKERS-WHOLESALE

COLUMBUS BAKING CO 34 W Dane St.....922-3059

BALLOONS-NOVELTY & TOY

BALLOONS FOR YOU 2 Silver Ct.....922-1918
HAMILTON BALLOON BOUTIQUE
220 Bay Rd (SH).....468-2100

BANKS

BAYBANK
See Advertisement This Classification
On Page 6
165 Cabot St.....922-1024
BEVERLY CO-OPERATIVE BANK
254 Cabot St PO Box 498.....922-0857
(See Advertisement Following Page)

(Continued On Page 6)

ELIO'S TEXACO

FOREIGN & DOMESTIC SERVICE

25 Cabot St.
Beverly (Rt. 1A)

Our Specialty Is
FIATS -
Repair & Complete Maintenance

• Mufflers • Tires
• Brakes • Batteries
• Shocks • Road Service
• Tune-Ups • Cooling Systems
• Charging & Starting Systems

922-9613

BURGESS AUTO SALES
Ron Prue, Proprietor
QUALITY USED CARS
COMPLETE AUTO REPAIR
FOREIGN AND DOMESTIC
• Honest Work
• Reasonable Rates
922-7617
CADILLAC OUR SPECIALTY
18 Lothrop St., Beverly

Granite Shore Foreign Auto
FOREIGN AUTOS
BOUGHT • SOLD • SERVICED
Quality Automobiles

TOWING SERVICE
29 West St. (Rear)
BEVERLY FARMS
922-3060
(1 BLOCK TO TRAIN STATION)

J.M. Morris Equipment
Repair Service
AUTO REPAIR
All Work Guaranteed
Diagnostic Tune-Ups
Brakes - Clutches - Shocks
Engine & Transmission Rebuilding

922-7640

126 Park St.
(Rear Of Registry Bldg.)
Beverly, MA

beverly co·operative bank

MAIN OFFICE
254 CABOT ST., BEVERLY

922-0857

Hours: Mon. Thru Fri.
8:30 A.M. To 3:00 P.M.

BRANCH OFFICE
NORTH BEVERLY PLAZA, RT. 1A

927-5283

Mon., Tues., Wed. 9:00 A.M. To 4:00 P.M.
Thurs. & Fri. 9:00 A.M. To 8:00 P.M.
Sat. 9:00 A.M. To 1:00 P.M.

A Bank For All Seasons

Beverly Savings Bank

NORTH BEVERLY OFFICE
North Beverly Shopping Plaza
Beverly, MA 01915

927-3880

MAIN OFFICE
175 Cabot Street
Beverly, MA 01915

927-0333

CAPE ANN OFFICE
20 Main Street
Gloucester, MA 01930

283-3640

BayBank

BEVERLY AREA

"DOWNTOWN"
165 Cabot St.
922-1024

"GLOUCESTER CROSSING"
4 Colon St.
922-1024

NORTH BEVERLY
5 Dodge St.
922-1024

BEVERLY FARMS
19 West St.
922-1024

OTHER AREAS

MARBLEHEAD
89 Pleasant St.
922-1024

SALEM
Hawthorne Square Mall
225 Highland Av.
922-1024

TOPSFIELD
253 Boston St.
922-1024

MANCHESTER
Beach Street
922-1024

DANVERS
81 Elm St.
922-1024

HAMILTON
Walnut Road
922-1024

LYNNFIELD
P.O. Square
922-1024

LYNN
Lynn Market Place
922-1024

Banks (Cont.)

BEVERLY NATIONAL BANK THE
Main Office 240 Cabot St 922-2100
North Beverly Dodge St 927-2233
South Hamilton Railroad Av Hamilton 468-2243

BEVERLY SAVINGS BANK
Main Office 175 Cabot St PO Box 489 927-0333
North Beverly Shopping Plaza 927-3880
Cape Ann Office 20 Main St 283-3640

(See Advertisement Preceding Page)

CENTURY NORTH SHORE BANK & TRUST CO 428 Rantoul 927-9110

COLONIAL BANK THE DIV OF LYNN FIVE CENT SAVINGS BANK
4 Federal St Danvers 'Next To Liberty Tree Mall' 777-1600
Beverly Ofc 242 Elliott St 777-1600

(See Advertisement Following Page)

DANVERS SAVINGS BANK
Main Ofc 1 Conant St PO Box 150 'At Danvers Square' Danvers 777-2200
Branch Ofc 3 Federal St 'Adjacent To Liberty Tree Mall' Danvers 774-2282

(See Advertisement Following Page)

EASTERN SAVINGS 25 Enon 927-5890
ESSEXBANK 587 Cabot St 922-8200

NAUMKEAG TRUST CO
81 Bridge St 927-1803
217 Essex St PO Box 2009 Salem 744-0080

SALEM 5 CENT SAVINGS BANK
2 Bay Rd (SH) 468-4451

SECURITY NATIONAL BANK
112 Sohier Rd 922-2000

SHAWMUT MERCHANTS BANK N.A.
4 Enon St 927-1300

(See Advertisement Following Page)

Every Banking Service Under One Roof

The Beverly National Bank

Member FDIC

10th Oldest Bank in the United States

Bank-Key™ 24 - Any Time Banking At All 3 Locations And In Participating Supermarkets Via The New Monec® System

We Are A Full Service Bank Offering Money Market Accounts • Super NOW • All Types Of Loans • Trust Management • Safe Deposit • IRA

MAIN OFFICE	BRANCH	BRANCH
Downtown Beverly	North Beverly Plaza	South Hamilton
922-2100	927-2233	468-2243
240 Cabot St.	Dodge St.	Railroad Av.
Daily 8:30 To 4:00	Daily 10:00 To 4:00 Thurs.-Fri. 10:00 To 8:00 Sat. 9:00 To 1:00	Daily 8:30 To 3:00 Thurs. 8:30 To 6:00 Sat. 9:00 To 12:00

Heart Answers

WHAT IS HARDENING OF THE ARTERIES?

A common form of hardening of the arteries is atherosclerosis. It occurs when fatty deposits in the blood-stream build up on the inner walls of the arteries. People who have atherosclerosis are more likely to suffer a heart attack or stroke. The risk of developing atherosclerosis can be reduced by observing a diet low in saturated fats and cholesterol. Contact your local American Heart Association for more information.

American Heart Association

WE'RE FIGHTING FOR YOUR LIFE

AS THE WORLD GROWS SMALLER YOUR MARKETS GROW LARGER

Use Your Directory Advertising Market.

The Tradition Continues.

777-2200

Danvers Savings Bank

Main Office: One Conant Street, Danvers (at Danvers Square)
Branches: 3 Federal Street, Danvers
(Adjacent to Liberty Tree Mall)
7 Washington Street, Peabody

COLONIAL BANK
COLONIAL BANK
COLONIAL BANK
THE COLONIAL BANK
THE COLONIAL BANK
THE COLONIAL BANK
THE COLONIAL BANK

A DIVISION OF THE LYNN FIVE CENTS SAVINGS BANK
- BRANCH -
242 Elliott St., Beverly
- MAIN OFFICE -
Next To The Liberty Tree Mall
4 Federal St., Danvers

OUR BANKING HOURS MAKE BANKING EASY
777-1600
BEVERLY
Early Bird Banking
For All Our Customers
Mon. Thru Wed. 7:00 A.M.-5:00 P.M.
Thurs. & Fri. 7:00 A.M.-8:00 P.M.
Saturday 9:00 A.M.-1:00 P.M.
DANVERS
Monday 7:00 A.M.-6:00 P.M.
Tues. Thru Fri. 7:00 A.M.-8:00 P.M.
Saturday 9:00 A.M.-5:00 P.M.
Member FDIC

Shawmut Merchants Bank® N.A.

Look To Us For Direction

Beverly • Lynn • Marblehead • Peabody • Salem
Member FDIC
Salem Telephone: 617-745-8500
Beverly Telephone: 617-927-1300

4 Enon St., Beverly

BARBERS

COOCH'S BARBER SHOP 588 Cabot St.....922-4178
GARDEN CITY BARBER SHOP
319 ½ Cabot.....922-9251
JOHNNY'S BARBER SHOP 480 Rantoul (#A)...922-4438
JOHN'S BARBER SHOP 63 Willow (SH).....468-7272
MR LUCKY'S HAIR STUDIOS & BEAUTY SALON 254 Elliott.....927-6008
RAYTHEON CORPORATION LASER DEVELOPMENT DIVISION
18 Kennel Hill Dr.....927-0258
SPORTSMEN'S BARBER SHOP 2 Enon.....927-3429
VITOLO ALPHONSE BARBER SHOP
352 Rantoul St.....927-3894

BASEMENTS

See Excavating Contractors

BATHROOM REMODELING

CURTIS KITCHEN & BATH CENTER.....922-8864

BATTERED PERSONS

See Social Service Organizations

BEAUTY SALONS

A CUT ABOVE 263 Cabot St.....922-3418
ADAGIO HAIR SALON 485 Rantoul.....927-1765
ANTHONY'S PETER BEAUTY SALON 138 Dodge St.....922-1170
BEAUTY MAKERS HAIR STYLISTS
232 Cabot.....922-9583
BENJI'S HAIR STYLING 265 Cabot.....927-5060
BRAVISSIMO HAIRDRESSER 15 Oak St.....927-5045
CARILLON BEAUTY SALON 321 Cabot.....922-7127
CUT OFF THE 738 Hale.....922-7373
CUTTERS' GALLERY 10 ½ Enon St.....927-1774

(Continued Following Column)

Beauty Salons (Cont.)

CUTTER'S HIDEAWAY
See Advertisement This Classification
1 Winchester Terrace 'Rear, Off Of Bridge St'.....921-0377
D'ALDO OF BOSTON BEAUTY SALON
252 Cabot.....922-9509 or 922-0478
D'AMATO-HAIR DESIGN 77 Bridge.....922-7769
DAVIES MARION BEAUTY SHOPPE
78 Dodge.....922-2393
DEBRA'S STYLE ON HAIR SALON
418 Rantoul.....922-9483
DON AT THE BEAUTY PAVILLION
353 Cabot.....927-6566
FARMS FASHION BEAUTY SALON
14 West St Beverly Farms.....927-2883
FREDERICK'S MR COIFFEURS
Hamilton Shopping Center (H).....468-9579
GARY PETER'S BEAUTY SHOP 593 Cabot....922-4675

(Continued Following Page)

cutters' gallery
HAIR DESIGNING FOR MEN & WOMEN
Mon.-Fri. 8:30 A.M.-9:30 P.M.
Sat. 8:30 A.M.-6:00 P.M.
The Tanning Loft
Suntan Center
Wolff Systems
927-8838
927-1774
NEXXUS Products Sold & Used
10½ Enon St.
North Beverly
Rt. 1A Off 128
PARKING IN REAR
Cutting • Manicures
Coloring • Lash Tinting
Perms • Waxing

Peter Anthony's
HAIR SALON
FULL SERVICE SALON FOR MEN & WOMEN
★ Skin Care
★ Manicures
★ Cutting-Coloring
★ Perms
922-1170 • 922-9858
138 Dodge St., North Beverly

JOANNE'S BEAUTY SPOT
HAIR STYLING
COLORING
PERMANENTS
WOMEN & MEN
922-3733
16 Bow St., Beverly

MR. VINCENT'S COIFFURES
Super Cuts for Guys & Gals
PHONE 922-9549
Hair Styling • Hair Cutting
Hair Coloring
Specialists In Permanent Waves
409 Cabot St. Beverly

CUTTER'S HIDEAWAY
Hair Styling
Coloring
Permanents
Appointments
Special High Lighting
UNISEX SALON
921-0377
1 Winchester Terrace 'Rear' off Bridge St.

Mr. Lucky's Hair Studios & Beauty Salon
★ Permanents
★ Coloring
★ Haircuts
927-6008
254 Elliott, Beverly

AN ADVERTISEMENT IN THE YELLOW PAGES GIVES YOU THIS ADVANTAGE...
SUPPLEMENTARY VALUE
Effective Tie-In With All Other Forms of Advertising

Beauty Salons (Cont.)

HAIR CARE 581 Cabot 922-9885
HANSEL & GRETEL 11 Railroad Av 927-8003
HEAD SHED THE 60 Maple-Danvers (#B) 774-0069
IMAGERY 143 Topsfield Rd (W) 468-7545
JOANNE'S BEAUTY SPOT 16 Bow St 922-3733
(See Advertisement Preceding Page)
JOSEPH'S BEAUTY SALON 6 Wallis 922-9879
JOSETTE COIFFEURS 125 Bridge 927-1220
KUT-N-KURL 321 Cabot 927-1444
LORRAINE'S BEAUTY SALON 492 Cabot 922-6589
MAMZELLE COIFFURE 614 Cabot (rear) 927-3333
MARIE'S BEAUTY SALON 296 Cabot 922-9714
MARK'S BEAUTY SHOP 8 Bow 922-4324
MR FREDERICKS COIFFEURS
Hamilton Shopping Cntr (H) 468-9579
MR LUCKY'S HAIR STUDIOS & BEAUTY SALON 254 Elliott 927-6008
(See Advertisement Preceding Page)
MR VINCENT'S COIFFURES
409 Cabot St 922-9549
(See Advertisement Preceding Page)
PAT'S BEAUTY SHOPPE 27 ½ Federal 922-3278
RAPHAEL DESIMONE HAIR DESIGN
70 Herrick 922-1610
RONALD'S BEAUTY SALON 105 Cabot 927-5100
SALON diCAPRI 2 Edwards 922-9664
SHAMPOO & CO 5 Abbott St 922-9573
SIX BAY ROAD HAIR SALON
6 Bay Rd (SH) 468-9557
THELMA'S PLACE 20 Mulberry 927-7620
VALENTINE'S CREATIVE CUTS & COIFFURES 315 Cabot St 927-1110

BEDDING

FAMILY SLEEP SHOP 457 Rantoul 922-0200

BETTER BUSINESS BUREAUS

See Associations

BICYCLES-DEALERS

ACTION SPORTS INC Rt 1A Shawmut Village ..922-6881
BROWN'S OF BEVERLY 278 Cabot St 922-0376
NATIONAL BICYCLE SHOP 393 Cabot St 922-2477

BILLIARD PARLORS

CUE STICK LOUNGE 313 Rantoul 922-9586

BLUEPRINTING

C C I BLUEPRINTING 110 Cabot 922-3773

BOAT COVERS, TOPS & UPHOLSTERY

BOAT DECOR 38 Water St 922-4883

BOAT STORAGE

OLD BRIDGE MARINA 11 Cabot 922-9633

BOAT YARDS

DESMOND YACHT YARD 60 River (rear) 927-1522
or 922-9555

BODY & FENDER REPAIRING

See Automobile Body Repairing & Painting

BOILER REPAIRING

HOGAN WALTER M PLUMBING & HEATING
PO Box 779 927-1717
Home Danvers 774-5540
ZAMPELL REFRACTORIES INC
51 Park St 927-3800

BOILER SETTING

ZAMPELL REFRACTORIES INC
51 Park St 927-3800

BONDS-INVESTMENTS

See Investment Securities

BOOK DEALERS-RETAIL

BOOK SHOP THE 40 West Beverly Farms 927-2122
ELMCRESS BOOKS 161 Bay Rd (SH) 468-3261

BOOK DEALERS-USED & RARE

BOOK CHEST 25 West Beverly Farms 921-0170
McKENNA JEAN S BOOKS
15 Oak St Beverly Farms 927-3067

BOWLING

BOWL-O-MAT INC 100 River St 922-1140

BRAKE SERVICE

MONTY'S SERVICE & SUPPLIES
See Advertisement Under Air Conditioning Equipment-Automotive
119 Bridge St 922-9808

BRICK CONTRACTORS

See Mason Contractors

BRICK-FIRE

ZAMPELL REFRACTORIES INC
51 Park St 927-3800

BRIDAL SHOPS

BRIDALS BY NATALIE HAYWARD
Sagamore Farm Rd (SH) 468-2271
DESJARDINS BRIDALS BY 319 Elliott St 927-5511
FRAN'S BRIDAL SHOP 6 Atlantic Av 922-6319
FRENCH BRIDALS 72 Hart St Beverly Farms 927-0207
HAYWARDS BRIDAL SHOP
Sagamore Farm Rd (H) 468-2271

BROKERS-STOCK & BOND

See Stock & Bond Brokers

BUILDING CLEANING-INTERIOR

See Janitor Service

BUILDING CONTRACTORS

BURNETT CONSTRUCTION CORP
62 Maple (W) 774-3289
CRAFTSMAN SHIPP CO INC
BUILDERS - CARPENTERS
KITCHEN CABINETS - ADDITIONS
485 Elliott St 922-9043
FARMER CONSTRUCTION 510 Hale 927-7586
OLD COLONY BUILDERS 922-6120
SABATINI DAVID & SON 299 Dodge 922-4311

BUILDING MATERIALS

GOVE LUMBER CO THE 80 Colon St 922-0921

BUS LINES

GREYHOUND BUS LINES
Charter Service
Dial '1' & Then 800 528-528-0447
LAMSON BUS LINES INC 305 Willow (SH) 468-2913

BUSINESS FORMS & SYSTEMS

CURTIS 1000 INC 922-2020

CABINET MAKERS

HOAK WOODWORKING CO 16 Pleasant (W) 468-1811

CABS

See Taxicabs

CAFES

See Restaurants

CAMPS

CAMP MITCHMAN 27 Chapman St 927-6582

CANDY & CONFECTIONERY-RETAIL

ARVIE'S CANDIES 273 Cabot 922-3822
BRIGHAM'S INC 47 Dodge 922-9793
PRIDES CROSSING CONFECTIONS
641 Hale 927-2185

CANVAS GOODS

DOLLFACE ORIGINALS Shawmut Village 927-4530

CAR RENTAL

See Automobile Renting & Leasing

CAR WASHING & POLISHING

GARDEN CITY CAR WASH 67 Dodge (rear) 927-6039
PARK PLACE CAR WASH 58 Park St 927-2374

CARPENTERS

BALTISTELLI GLENN & CONTRACTING CO PO Box 754 922-6338
CRAFTSMAN SHIPP CO INC
EXPERT CARPENTERS WORK
ADDITIONS - REMODELING
485 Elliott St 922-9043
DUSTY HULL INTERIOR & EXTERIOR CARPENTRY 927-8527
LANTZ PAUL 40 Rantoul St 922-8552

CARPET & RUG CLEANERS

DAVE'S CARPET & RUG CLEANING CO
See Advertisement This Classification
408 Cabot St 'rear' 922-4255
HARTLEY'S FLOOR SERVICE 4 Asbury (H) 468-3167
SIMARD'S PAUL CARPET RUG & UPHOLSTERY CLEANING 922-0551

CARPET & RUG DEALERS-NEW

MAGIC CARPET COMPANY INC
58 Rantoul St 927-7200
MICHAEL'S FLOOR COVERING CO
277 Rantoul St 927-5711
NORTH SHORE CARPET 453 Rantoul 927-3433

Find a Merchant
in Your Neighborhood
SHOP THE YELLOW PAGES

DAVE'S
CARPET & RUG CLEANING CO.
Professional Steam Cleaning
Bring In & Save 20%
Complete Repair Service
922-4255
Bob Dempsey & Paul McCarthy
408 Cabot St., Beverly

What's For Dinner?
Catering and Carry-Out Cuisine
Hors D' Oeuvres
Hearty Soups
Fresh Entrees
Elegant Desserts
927-5533
Mon. Thru Sat. 11:00 AM-7:00 PM
14 Elliott St., Beverly

CATERERS

CATERED AFFAIRS 4 Highland Av.....922-7771
CATERING CHEFS 13 Country Dr.....922-8553
COLONIAL CATERING 269 Cabot.....927-9439
CREATIVE CATERING 58 Rantoul.....921-0448
CREED WILLIAM J & SON INC
NEW ENGLAND'S SOCIETY
CATERERS SINCE 1909
11 E Corning..... 921-0100
FAIRY GODMOTHER SERVICES
8 Hopkins Av.....922-0180
POTTER'S PANTRY 240 Elliott St.....927-5512
WHAT'S FOR DINNER? 14 Elliott St.....927-5533

CEMENT CONTRACTORS

See Concrete Contractors

CEMENT-RETAIL

GOVE LUMBER CO THE 80 Colon St.....922-0921

CEMETERIES

WENHAM TOWN OF-
CEMETERY DEPARTMENT Main (W).....468-7170

CERTIFIED PUBLIC ACCOUNTANTS

See Accountants-Certified Public

CHAMBERS OF COMMERCE

NORTH SHORE CHAMBER OF COMMERCE 303 Cabot St.....922-1450

CHEMICALS

ATLAS REFINERY INC 10 Webster Av.....927-2245
NATIONAL LABS INC.....922-2922
NEMCCO 202 Rantoul.....927-7776

CHEMICALS-MANUFACTURERS

CASCO CHEMICAL CO Airport Industrial Park...922-7100

CHILD CARE SERVICE

See Social Service Organizations

CHILDRENS & INFANTS WEAR-RETAIL

WEE ONES 29 West St.....927-3093

CHIMNEY CLEANING

AMERICAN CHIMNEY SWEEPS
47 Railroad Av.....922-1654
MASON DAVE CHIMNEY SERVICE
35 Front.....922-3844
SWEEP BROTHERS CHIMNEY CLEANING
16 North St (SH).....468-1591

CHIROPRACTORS D.C.

GAUTHIER CHIROPRACTIC OFFICE INC
72 Sohier Rd.....927-5880
GAUTHIER LEONARD J DR
72 Sohier Rd (ofc).....927-5880
HAMILTON CHIROPRACTIC CENTER
205 Willow (SH).....468-4186
KLEMIS DANIEL E DC 25 Hale St (ofc).....922-4538
KLEMIS LINDA M DC 25 Hale St (ofc).....922-4538
LASSWELL CATHERINE DR
579 Cabot (ofc).....927-5825
MAGER DEBORAH DR 332 Cabot (ofc).....922-1605
SMALL PHILIP D 90 Dodge (ofc).....922-0127
VINCENT CHIROPRACTIC OFFICES INC
See Advertisement This Classification
25 Hale St.....922-4538
VINCENT RICHARD E DC 25 Hale St (ofc).....922-4538

the Chamber is dedicated to serving YOU...

if you aren't a member you OUGHT to be

NORTH SHORE CHAMBER OF COMMERCE

the largest and most active chamber on the North Shore

PHONE 922-1450
303 Cabot Street, Beverly, MA 01915

VINCENT CHIROPRACTIC OFFICES
A PROFESSIONAL CORPORATION

A Multi-Chiropractor Facility That Places Emphasis Upon Health By Body And Spinal Alignment Supported When Indicated By Programs Of Prescribed Exercise And Improved Nutrition
DR. RICHARD E. VINCENT
25 HALE STREET, BEVERLY
922-4538
Serving The North Shore Since 1953

GET BIG RESULTS in the Yellow Pages
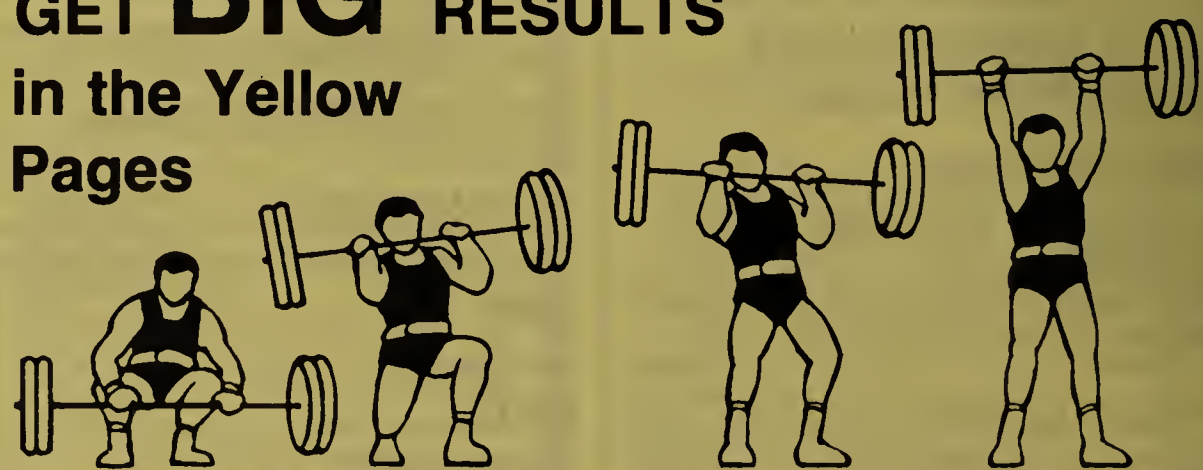

CHURCHES

CENTERVILLE C E CHURCH 138 Dodge 922-8793
CHRIST EPISCOPAL CHURCH
149 Asbury (SH).....468-4461
CHRISTIAN SCIENCE CHURCH 19 Hale 927-8262
CHURCH-IN-THE-COVE 167 Hale 922-5135
CHURCH OF THE NAZARENE 556 Cabot.....927-2330
or .....927-2314 or 927-2332
CONGREGATIONAL CHURCH SECOND
35 Conant 922-5722
DANE STREET
CONGREGATIONAL CHURCH 10 Dane St.....922-4325
FIRST ASSEMBLY OF GOD CHURCH
3 Dolloff Av 927-1862
FIRST BAPTIST CHURCH IN BEVERLY THE 221 Cabot St.....922-3295
FIRST CHURCH IN WENHAM
PO Box 487 1 Arbor & Main St (W).....468-2668
FIRST CONGREGATIONAL CHURCH
Bay Rd (H).....468-1940
FIRST PARISH UNITARIAN CHURCH
225 Cabot St.....922-3968
FIRST PRESBYTERIAN CHURCH
121 Railroad Av (SH).....468-1032
FIRST PRESBYTERIAN CHURCH
121 Railroad Av (SH).....468-4992
IMMANUEL CONGREGATIONAL CHURCH
140 Bridge.....922-3174
MEMORIAL UNITED
METHODIST CHURCH 2 Dane 927-1066
METHODIST FIRST UNITED
391 Bay Rd (H).....468-1256
NORTH SHORE COMMUNITY
BAPTIST CHURCH 9 Hart Beverly Farms 927-2014
StALPHONSUS RECTORY
See Advertisement This Classification
488 Elliott St ..... 922-1222 or 922-1240
StJOHN THE EVANGELIST ROMAN CATHOLIC CHURCH
Rev George F Everard, pastor-
111 New Balch.....927-4819
Rectory 552 Cabot St.....922-5542
School New Balch.....922-0048
School Hall New Balch 922-9686
StJOHN'S EPISCOPAL CHURCH 705 Hale.....927-0229
StMARGARET'S 672 Hale St.....927-0069
StMARY'S CHURCH
CCD Ofc 13 Chapman 922-8680
253 Cabot 922-0113
StPETER'S EPISCOPAL CHURCH 4 Ocean.....922-3438
SALVATION ARMY THE
50 Elliott St PO Box 46.....922-4522
SECOND CONGREGATIONAL CHURCH
35 Conant .....922-2410 or 922-5722
SEVENTH DAY ADVENTIST CHURCH
499 Rantoul.....927-4066
TEMPLE B'NAI ABRAHAM 200 E Lothrop 927-3211

CHURCHES-BAPTIST

FIRST BAPTIST CHURCH IN BEVERLY THE 221 Cabot St.....922-3295

CHURCHES-ROMAN CATHOLIC

StJOHN THE EVANGELIST ROMAN CATHOLIC CHURCH
Rev George F Everard, pastor-
111 New Balch.....927-4819
Rectory 552 Cabot St.....922-5542
School New Balch.....922-0048
School Hall New Balch 922-9686

CITY DIRECTORY PUBLISHERS

JOHNSON YELLOW PAGES

Johnson
yellow pages

ADVERTISE FOR ACTION
Reach Your Ready-to-Buy Prospects
"FOR INFORMATION CALL"
JOHNSON PUBLISHING CO
422 Highland Av PO Box 763
Cheshire CT 06410 ..... 203 272-1864
Loveland CO 303 667-0652

CLEANERS

COLONIAL CLEANERS 61 Elliott St.....922-3680
FLAIR CLEANERS 583 Cabot St 922-9623
HALLMARK DRIVE IN CLEANERS
411 Cabot St.....922-2711
138 High St Ipswich.....468-3101
SAM'S CLEANERS & LAUNDROMATS
128 Cabot St 922-4745
N Beverly Shopping Center 927-6444
732 Hale St Beverly Farms 927-0185
244 Elliott St 922-2120
SER-VIS CLEANERS INC 397 Cabot.....922-2070
SUPREME CLEANSERS 15 Walnut Rd (SH).....468-1055

CLEANERS-UPHOLSTERY

SERVPRO OF BEVERLY PO Box 260.....927-8665

CLEANING COMPOUNDS

STANLEY HOME PRODUCTS 58 Essex 922-1774

CLOCKS-SERVICE & REPAIR

TANNER WALTER S 290 Rantoul 922-7452

CLOTHING-WOMEN'S

See Women's Apparel-Retail

Buy some time for yourself: Use the Competitive Yellow Pages

CLUBS

AMERICAN LEGION HERBERT A SPEAR
POST NO 331 3 Judson.....922-9657
AMERICAN LEGION HOME AP GARDNER
POST NO 194 37 School (H).....468-9569
BASS HAVEN YACHT CLUB INC
McPherson Dr 922-9712
BEVERLY GOLF & TENNIS CLUB
134 McKay.....927-5200 or 927-5201
ELKS B P O E NO 1309 39 Bow St 922-9608
or .....922-9296 or 927-3331
FRANCO AMERICAN CLUB INC
44 Park 922-1950
ITALIAN COMMUNITY CENTER INC
304 Rantoul.....922-9833
JUBILEE YACHT CLUB 1 Tuck Point 922-9611
MASONIC TEMPLE 20 Washington 922-9669
MYOPIA HUNT CLUB 435 Bay Rd (H).....468-4433

(Continued Following Page)

St. Alphonsus Rectory
Rev. Robert W. Kirchmeyer, Pastor
Rev. John C. Chaisson, Associate Pastor
MASSES:
Saturday - 4:30 P.M.
Sunday - 7:00, 8:30, 10:00, 11:30 A.M. & 5:00 P.M.
Daily - 9:00 A.M.
HOLY DAY MASSES:
Eve of Holy Day - 5:00 & 7:00 P.M.
7:00, 9:00 A.M., 12 Noon & 7:00 P.M.
Rectory **922-1240**
488 Elliott St., Beverly
CCD Office and Church **777-0446**
188 Elliott St., Danvers

St. Margaret's
Rev. Francis W. Mackin
Pastor
Saturday Vigil 4:00 P.M. — Feast Day 8:45 A.M.-7:30 P.M.
Sunday 7:30-9:00-11:00 — Daily Rosary 8:30 A.M.
Holy Days Vigil 7:30 P.M. — Daily Mass 8:45 A.M.
927-0069
672 Hale, Beverly

Hallmark CLEANERS
Shirt Service - Leather Cleaning
Alterations
Drapery & Curtain Cleaners
All Work Done on Premises
922-2711 — 411 Cabot St. Beverly
468-3101 — 138 High St. Ipswich

SAM'S CLEANERS & LAUNDROMATS
FAST SAME DAY SERVICE
For QUALITY DRY CLEANING
REPAIRS & ALTERATIONS • LEATHER CLEANING
MAIN OFFICE & PLANT
128 CABOT ST., BEVERLY
LAUNDROMAT & DRY CLEANING
128 Cabot St., Beverly 922-4745
244 Elliott St., Beverly 922-2120
N. Beverly Shopping Center, Beverly 927-6444
922-4745
DRY CLEANING STORES
732 Hale St., Beverly Farms 927-0185

Clubs (Cont.)

MYOPIA HUNT CLUB
Bay Rd
acctng ofc 468-2300
Golf Shop 468-1402
Tennis Shop 468-7000
Pool and Snack Bar 468-2032
Equipt Shop 468-2231
MYOPIA POLO CLUB OFFICE Bay Rd (SH) 468-1511
UNION CLUB 141 Cabot 922-9600
VETERANS OF FOREIGN WARS
BEVERLY POST 545 9 Wallis 922-6612
VITTORI-ROCCI POST 143 Brimbal Av 922-9792
WENHAM COUNTRY CLUB INC
94 Main (W) 922-9566
Y M C A 245 Cabot St 922-0990
Y M C A 245 Cabot St 922-9769

COAL & COKE DEALERS-RETAIL

BEVERLY COAL 22 Appleton Av 927-0272

COCKTAIL LOUNGES

NEPTUNE OYSTER LOUNGE 404 Cabot St 922-8368
SHANTY THE 306 Cabot 922-9534
WINE CELLAR 258 Rantoul 927-6668

COIN DEALERS

BARTER R J STAMPS & COINS
302 Rantoul 927-2372
C S V NUMISMATIC INVESTMENTS INC
29 Pickman Rd 927-4406
J G M NUMISMATIC INVESTMENT
284 Cabot (284A) 927-4000

COLLECTION AGENCIES

CREDIT BUREAU OF GREATER BEVERLY INC 186 Cabot St 922-3512

COLLISION SERVICE

See Automobile Body Repairing & Painting

COMPUTER SERVICE

See Data Processing Service

COMPUTER TYPESETTING

See Typesetting

COMPUTERS-SOFTWARE & SERVICES

ELIZA CORP 283 Cabot 922-0012

CONCRETE CONSTRUCTION FORMS & ACCESSORIES

NORTH SHORE FORMS 13 Lincoln St 922-4420
PRINCE CONCRETE FORMS INC
249 E Lothrop 927-7008
TRUFORM CONCRETE
FOUNDATIONS INC 20 Oakhurst Rd 922-3025
TRUFORM CONCRETE
FOUNDATIONS INC 5 Eddel Av (W) 468-3020

CONCRETE CONTRACTORS

TRU-FORM INDUSTRIES
116 Topsfield Rd (W) 468-3771

CONDOMINIUMS

TUCK POINT CONDOMINIUMS 101 Water 927-5627

CONTRACTORS' EQUIPMENT & SUPPLIES-REPAIRING

MORRIS J M EQUIPMENT REPAIR SERVICE
See Advertisement Under Equipment Repair
126 Park St (rear) 922-7640
Res 9 Locust St 922-6935

CONTRACTORS-GENERAL

ALLWOOD BUILDERS KITCHENS
& REMODELING 18 Goldsmith Av 922-1444
AMBRIFI GUY A SON 11 Rezza Rd 922-6633
BALBONI CONSTRUCTION
See Advertisement On Insert
39 Beckford St 927-0984
BOARDMAN CONSTRUCTION CO
810 Bay Rd (H) 777-0324
BRADY JAMES R CONSTRUCTION
COMPANY INC 99 Mitchell Rd-Ipswich 927-0274
BRUCE MacARTHUR &
SONS CONTRACTING 16 Ropes 927-1322
C & C CARPENTRY & CONSTRUCTION
466 Cabot 927-9333
CONGRESS CONSTRUCTION CO INC
112 Sohier Rd 922-8066
CONNOLLY BROTHERS INC
20 Oak Beverly Farm 927-0053
CONNOLLY BROTHERS YARD PHONE
12 Hale St 927-0083
CRAFTSMAN SHIPP CO INC
CARPENTERS - REMODELING
KITCHEN WORK - KITCHEN CABINETS
485 Elliott St 922-9043
CRAIGSTON CONSTRUCTION CO
45 Dodges Row (W) 468-7179
D L'ITALIEN CONSTRUCTION CO
30 Rantoul 922-8516
DESMOND & LARCOM INC 8 Parramatta Rd 922-1647
DRINKWATER R W CONSTRUCTION
COMPANY INC 772 Hale (rear) .927-0375 or 927-0364
E & M CONSTRUCTION COMPANY INC
5 Kittredge 922-3628
FOX RUN BUILDERS 927-7180
FULLER CONSTRUCTION CORPORATION
51 Hamilton Av (SH) 468-2010
GOURDEAU CONSTRUCTION
COMPANY INC 203 Willow (SH) 468-3511
H A SAFARD & SONS
CONSTRUCTION CO 30 Tozer Rd 922-9711
HAMILTON BROTHERS & CO 2 Marion Av 922-6267
HATCH WILLIAM J CONTRACTOR
151 E Lothrop 922-1014
HENDERSON JIM 28 Winthrop Av (#A) 927-0544
HOYLE CONSTRUCTION CO 14 Driscoll Ln 921-0370
INTERSTATE CONSTRUCTION CO INC
112 Sohier Rd 922-8044
KELLEY BUILDING & REMODELING
25 Arthur Av (SH) 468-4969
KENRICH BUILDERS 16 Jordan 922-6292
M & A CONSTRUCTION 39 Livingstone Av 927-5833
MARCHAND LEE CARPENTER &
BUILDER INC 17 Wellman 927-4472
MARTIN RICHARD DEVELOPMENT CO
203 Willow (SH) 468-3292
MONTSERRAT REMODELING &
GENERAL CONTRACTING
114 Colon St (rear) 922-5451
MOREAU GEORGE E 37 Pleasant 745-3306
NAZAROFF DAVID F 115 Hale 922-4562
RICHARD MARTIN DEVELOPMENT
CO INC 203 Willow (SH) 468-3232
RICKER GEORGE H 569 Bay Rd (H) 468-4055
ROSSI INC
bldg contr.
9 Story Av 922-5994
If No Answer 526-7070
RUNNALS RICHARD R 25 Newbury 927-1835
T FORD CO 1 Prides Park 922-2010
WHITE DENNIS M 225 Main (W) 468-2134
ZAMPELL BROTHERS
CONSTRUCTION INC 50 Rantoul St 927-0401

CONTRACTORS-PAINTING

See Painting Contractors

CONTRACTORS-WRECKING

See Wrecking Contractors

CONVENTS & MONASTERIES

StMARY'S CONVENT 13 Chapman 927-2506

COPYING & DUPLICATING SERVICE

BANNER QUICK PRINT & COPY CENTER
2 Knowlton 922-2679

COPYING MACHINES & SUPPLIES

ATLANTIC PAPERS CORP
See Advertisement Under Office Supplies
54 W Dane St 922-1929

CORK & CORK PRODUCTS

CORK IMPORTS 153 Main St (W) 468-1772

CORSETS, GIRDLES & BRASSIERES

MURPHY MILDRED CORSET SHOP
9 Railroad Av 922-4786

COSMETICS

HARMONY ENTERPRISES
See Advertisement Under Vitamins & Food Supplements
406 Cabot St 922-6216
McKENNA ROSIE 17 King Terr 927-8546

COSTUMES-MASQUERADE & THEATRICAL

CLOWNS & SUPPLIES
162 Gregory Island Rd (H) 468-3214

COUNTRY CLUBS

See Clubs

COUNTY OFFICES

See Government Offices-County

CRAFT SUPPLIES

ARTS & CRAFTS WHOLESALE INC
40 Enon 922-2420
HANNAH SHOP 196 Cabot 922-4035

CREDIT REPORTING AGENCIES

CREDIT BUREAU OF GREATER LYNN INC
100 Munroe Lynn 598-1557
Collection Service 598-1557
Credit Reporting 593-2900
CREDIT BUREAU OF GREATER BEVERLY INC 186 Cabot St 922-3512

CRISIS INTERVENTION SERVICE

UNIT AGAINST RAPE &
SEXUAL ASSAULT 9 Highland Av 927-8772

CURTAINS-CLEANERS

See Drapery & Curtain Cleaners

DAIRIES

FLYING HORSE FARM 527 Highland St (SH) 468-4413
or 468-3571

DAIRY PRODUCTS-RETAIL

CUMBERLAND FARMS FOOD STORES
411 Cabot (411A) 922-9709
PORTER FARM SPEAR DAIRY 106 Bridge 922-5460
RICHDALE DAIRY STORES INC 453 Essex 922-9069
RICHDALE DAIRY STORES INC
200 Bay Rd (SH) 468-9561
RICHDALE DAIRY STORES INC
174 Rantoul 922-9343
RICHDALE DAIRY STORES INC 311 Cabot 922-9134
RICHDALE DAIRY STORES INC
143 Topsfield Rd (W) 468-9565

DANCING INSTRUCTION

HELENE JOY SCHOOL OF DANCE
409 Cabot 927-0216
MITCHELL'S DANCE STUDIO 27 Chapman....927-6582

DANCING SUPPLIES

DANCERS ACCESSORIES Balch 744-7467

DATA PROCESSING SERVICE

H C R SYSTEMS CORP PO Box 507....927-5105
or 927-7771

DATA SYSTEMS-CONSULTANTS & DESIGNERS

SOFTSMITH N Edge Rd (H) 468-4255

DATING SERVICE

COMPANION II 71 Enon 774-1109

DAY NURSERIES & CHILDCARE

BEVERLY PRESCHOOL
LEARNING CENTER 4 Ocean....927-1269
FIRST FRIENDS 579 Essex St....927-4774
HEADSTART PROGRAM NORTH SHORE
COMMUNITY ACTION PROGRAM INC
167 Hale....927-8109
KINDER CARE LEARNING CENTERS INC
35 Brimbal Av....922-0170
NORTH SHORE NURSERY SCHOOL
705 Hale Beverly Farms 922-8450
Y M C A 245 Cabot St 922-0990

DEAFNESS AIDS

See Hearing Aids

DECORATORS

See Interior Decorators & Designers

DECOUPAGE SUPPLIES

See Craft Supplies

DELICATESSENS

OH BUSTER'S DELI 25 Enon....922-9653

DENTAL LABORATORIES

CABOT DENTAL STUDIO 330 ½ Cabot 922-2973
CERAMIC DENTAL DESIGN 17 Cherry Rd 927-1405
GUNTHER SCHUG DENTAL STUDIO INC
550 Cabot St....922-5212
NORTH SHORE DENTAL LABORATORY
275 Cabot (#314) 922-5610
TRAVERS DENTAL LAB Kittredge 922-4425

DENTISTS

ANSELLO ALAN DR 550 Cabot (ofc)....927-7250
BLACK JOEL L DR 277 Cabot (ofc)....927-1750
BLAKE ROBERT A DR 550 Cabot (ofc) 922-0350
CABOT BUILDING DENTAL OFFICE
332 Cabot 927-6250
CARBONE FRANK S DR 550 Cabot (ofc)....922-0350
CARR RICHARD C DR 361 Cabot (rear) 927-0324
CULLINAN CHRISTOPHER DR
234 Cabot (ofc)....922-5134
DIODATI RONALD R DR
32 Lothrop St (ofc)....927-1307
DOBEN DOUGLAS I DR 56 Dodge (ofc)....922-7666
FOLEY THOMAS W DR
61 Railroad Av (ofc) (SH) 468-4411
FRASCA MICHAEL J 109 Dodge (ofc)....922-2967
or 922-3966
FRASCA PETER M 109 Dodge (ofc)....927-3966
GOLDBERG ARNOLD H DR
8 Thorndike St (ofc)....922-0778
GORDON JEROME DR 332 Cabot St (ofc) 927-6250
GRIFFEL ALAN S DR 56 Dodge St (ofc)....922-7666
HAYES OLGA M 332 Cabot (ofc)....927-6250

(Continued Following Column)

Dentists (Cont.)

KAIHLANEN WAINO M 4 Federal (ofc)....922-7400
KAPLAN HAROLD DR 497 Cabot (ofc)....922-3462
KIMBALL PETER G DR
95 Herrick Parkhurst Professional Bldg
(#111 ofc)....927-2770
KOWALSKI DONALD E DR
39 Broadway (ofc)....927-5247
LaBRANCHE FRANCIS H 719 Hale (ofc)....927-3515
LeBLANC ANDRE J DR 143 Main (ofc) (W)....468-4540
LeCLAIR DONALD R DR
1 Knowlton (#A ofc)....927-4700
MacKENZIE FRED T JR DR
550 Cabot (ofc)....922-0350
MATTSON ROBERT W DR 24 Hale (ofc)....927-2670
MOSES HAROLD D DR
44 Railroad Av (ofc) (SH)....468-2111
NOLAN LEONARD F JR DR
34 Railroad Av (ofc) (SH)....468-4494
POLSONETTI LOUIS P DR
4 Bay Rd (ofc) (SH)....468-1522
SHANNEHAN F ROBERT DDS
78 McKay St (ofc)....922-4427
SKOLNICK KIVA DR 202 Hale (ofc)....927-3380
SOZANSKI STANLEY DMD 497 Cabot (ofc)...922-3462
SOZANSKI STEPHEN R DMD
550 Cabot (ofc)....927-7440
SPINGLER ROBERT DR
205 Willow Willowdale Medl Building (ofc) (SH)..468-7746
TANNEBRING C JEFFREY DR
22 Broadway (ofc)....922-0105
THOMPSON JOHN E DR 20 Porter (ofc) (W)...468-2911
WATERS WILLIAM H DR 127 Dodge (ofc)....927-3550

DEPARTMENT STORES

ALCON'S 149 Cabot 922-3451
ALMY'S STORES INC 244 Cabot 922-1091
EMPIRE CLOTHING CO
133 Essex St (#A)-Salem....744-3580
WOOLWORTH F W CO 63 Dodge St 922-7179
ZAYRE DEPARTMENT STORE
71 Dodge St 927-1010

DESIGNERS-INTERIOR

See Interior Decorators & Designers

DIE MAKERS

GENERAL STEEL RULE DIES CO
11 Kittredge....922-2497

DIRECT MAIL ADVERTISING

See Advertising-Direct Mail

DIRECTORIES-DIRECTORY ADVERTISING

JOHNSON PUBLISHING COMPANY INC
422 Highland Av PO Box 763 Cheshire
CT 06410.... 203 272-1864
Loveland CO 303 667-0652

DIRECTORY ADVERTISING

See Advertising-Directory & Guide

DIVERS

NEW ENGLAND DIVERS
MARINE CONTRACTING 35 Tozer Rd 927-3422

DIVING INSTRUCTION

NEW ENGLAND DIVERS INC
131 Rantoul Showroom 922-6951
Catlog Div 922-6970

BE A BARGAIN BUYER - LOOK IN THESE YELLOW PAGES

DOCTORS

See Chiropractors D.C.
See Dentists
See Optometrists O.D.
See Physicians & Surgeons-Medical-MD
See Physicians & Surgeons-Podiatry-D.P.M.
See Psychologists
See Veterinarians

DOORS

BEVERLY OVERHEAD GARAGE DOOR CO
29 Mechanic....922-4192
SIHPOL OVERHEAD GARAGE DOOR
32 Pickett (#A) 927-7592

DORMER CONSTRUCTION

CURTIS ADDITION CO....922-8864

DOUGHNUTS

D-LITE DONUT SHOP 38 Rantoul....922-9823
DUNKIN DONUTS 411 Cabot 922-9727
DUNKIN DONUTS 41 Enon....922-6355
RICH & WINDY'S D-LITE DONUTTS
38 Rantoul....922-9823

DRAPERIES-WHOLESALE & MANUFACTURERS

SIEGLE INTERIOR
MANAGEMENT ASSOCS 15 Broadway 922-2114

DRAPERY & CURTAIN CLEANERS

DELUXE SERVICES Beverly....922-0506
HALLMARK DRIVE IN CLEANERS
See Advertisement Under Cleaners
411 Cabot St....922-2711
138 High St Ipswich....468-3101

DRAPERY & CURTAIN FIXTURES

HOUSE OF FABRICS
220 Cabot St....922-3629

DRIVEWAYS

See Paving Contractors

DRIVING INSTRUCTION

ANTHONY SALEM AUTO SCHOOL INC
84 Cabot 922-6016
COUNTRY DRIVING SCHOOL 275 Cabot St....922-3195

DRUG STORES

See Pharmacies

DRY CLEANERS

See Cleaners

ELECTRIC CONTRACTORS

B & M ELECTRIC CO 9 Winthrop Av....922-0403
COTOIA ELECTRIC....927-0700
CRANNEY ELECTRIC....927-9617
CUSHING DONALD E 101 Baker Av....922-3250
DE LORENZO ELECTRIC 16 Doane Av....927-0604
FISHER & GEORGE ELECTRIC
COMPANY INC 6 Kernwood Av..922-0675 or 526-1811
KNUDSEN CARL E 21 Juniper (W)....468-4812
MURPHY'S ELECTRICAL 16 Colonial Rd....927-6681
SARGENT H F & SON 2 Dodge (rear)....774-2075

ELECTRIC HEATING ELEMENTS

DALTON ELECTRIC HEATING CO 31 Front...927-4064

ELECTRIC MOTORS

ACME ELECTRIC CO 503 Cabot....927-0991

ELECTRIC SUPPLIES-WHOLESALE

STOCKER & YALE INC 133 Brimbal Av....927-3940

ELECTROLYSIS

MORSE JEANNE 138 Dodge 927-8471
THIBEDEAU LINDA E 17 Cherry Rd 927-7376

ELECTRONIC EQUIPMENT & SUPPLIES

AUDIOPHONICS INC 95 Rantoul 922-6420
COMDEL CORPORATION L P Henderson Rd 927-3144
DELTA ELECTRONICS MANUFACTURING CORP
91 Park 416 Cabot ..... 927-1060 or 927-1377
HYBRID COMPONENTS INC
Accounting Ofc
139 Elliott 927-6160
Or 927-5820
INDUSTRIAL SEMICONDUCTORS INC
587 Bay Rd (H) 468-4103
NEW ENGLAND CIRCUIT SALES
292 Cabot St 927-8250
NORTHEAST ELECTRONIC SURPLUS TRADING CO 292 Cabot 927-7108

ELECTRONIC EQUIPMENT & SUPPLIES-WHOLESALE & MANUFACTURERS

GAR PRODUCTS CORPORATION 73 Park 922-1626

ELECTRONIC INSTRUMENTS

EATON ION BEAM SYSTEMS DIVISION
16 Tozer Rd 927-5840
POST ELECTRONIC PRODUCTS INC
133 Brimbal Av 922-5005

ELECTRONIC MANUFACTURERS' AGENTS

FREQUENCY & TIME SYSTEMS INC
Tozer Rd 927-8220

J.M. Morris Equipment
Repair Service
Truck & Heavy Equipment Repairs
Field Service
JACK MORRIS

922-7640 (Office)
126 Park St.
(Rear of Registry Bldg.)
Beverly, MA 01915

HOUSE OF FABRICS
FABRICS & TRIMMINGS
SIMPLICITY • BUTTERICK
McCALL'S • VOGUE
Upholstery, Slipcover & Drapery
Fabrics At Discount Prices
FOAM • POLYESTER FILL
1" DECORATIVE BLINDS
WOVEN WOODS • VERTICAL BLINDS
922-3629
220 Cabot St., Beverly

EMBALMERS

CAMPBELL FUNERAL SERVICE INC 525 Cabot St 922-1113

EMPLOYMENT AGENCIES

NEW PERSPECTIVES PERSONNEL
194 Cabot 927-4194

ENERGY CONSERVATION PRODUCTS & SERVICES

ENERGY CONCEPTS 339 Cabot St 922-8567
ESSEX SOUTH ENERGY CONSULTANTS
8 Bosworth 927-7540

ENGINEERS-CONSULTING

FIELD SERVICES 548 Cabot 922-5056
FISCHER PAUL G JR
11 Savoy Rd (ofc) (SH) 468-3669
WORMSER ENGINEERING INC
181 Elliott St 922-6021

ENGINEERS-MECHANICAL

PERKINS C T ENGINEERING CO
40 Sagamore (H) 468-2622

ENGINES-REBUILDING & EXCHANGING

ENGINES & COMPONENTS INC 12 Lothrop 927-6662

ENVIRONMENTAL CONSERVATION & ECOLOGICAL SERVICES

ENVIROPLAN INC E Lothrop St 927-5270

EQUIPMENT RENTAL

See Rental Service Stores & Yards

EQUIPMENT REPAIR

MORRIS J M EQUIPMENT REPAIR SERVICE
See Advertisement This Classification
126 Park St (rear) 922-7640
Res 9 Locust St 922-6935

EXCAVATING CONTRACTORS

BALBONI CONSTRUCTION
See Advertisement On Insert
39 Beckford St 927-0984
NADEAU'S CONSTRUCTION CORP
138 Conant St 922-2584
RUSSO CONTRACTING COMPANY INC
100 Cabot St 922-0900

EXPRESS & TRANSFER SERVICE

CENTRAL EXPRESS CO 9 Agate 922-2133

EXTERMINATING & FUMIGATING-PEST CONTROL

See Pest Control Services

FABRIC SHOPS

HOUSE OF FABRICS 220 Cabot St 922-3629
SO-FRO FABRICS 51 Dodge 927-6485
WINMIL FABRICS 39 Dodge 927-3411

FAMILY COUNSELORS

See Marriage & Family Counselors

FAMILY PLANNING INFORMATION CENTERS

NORTH SHORE FAMILY PLANNING COUNCIL
19 Broadway Clinic 922-4490
Admv. Ofc 927-9824

FASTENERS-INDUSTRIAL

NEW ENGLAND FASTENER 134 Rantoul St 927-8677

FEED DEALERS

CHITTICK'S FARM SUPPLY STORE
56 Railroad Av (SH) 468-1717

FENCE

ASSOCIATED INSTALLERS 120 Conant 927-5244

FENDERS-AUTOMOBILE REPAIRING

See Automobile Body Repairing & Painting

FIBER & FIBER PRODUCTS

REHLANDER ASSOCIATES INC
118 Bridge (#A) 922-5961

FILLING STATIONS

See Service Stations-Gasoline & Oil

FINANCIAL PLANNING CONSULTANTS

FOSTER EDWARD ASSOCIATES
129 Dodge 921-0186

FINANCING

BENEFICIAL 236 Cabot 927-0250
BEVERLY SAVINGS BANK
Main Office 175 Cabot St PO Box 489 927-0333
North Beverly Shopping Plaza 927-3880
Cape Ann Office 20 Main St 283-3640

FIRE ALARM SYSTEMS

NORTH SHORE SECURITY SYSTEMS
613 Bay Rd (H) 468-4481
RAMGARD SECURITY SYSTEMS 777-3400

FIRE DEPARTMENTS

FIRE DEPARTMENTS
Beverly
To Report A Fire 922-4000
For All Other Purposes 15 Hale 922-2424
Fire Prevention Bureau 15 Hale 927-8674
Hamilton
To Report A Fire Hamilton 911
To Report A Fire Hamilton 468-4421
All Other Hamilton 468-2073
Wenham
To Report A Fire Wenham 911
To Report A Fire Wenham 468-4421
Fire Prevention Bureau 140 Main Wenham 468-2613

FIRE EXTINGUISHERS

NORTH SHORE FIRE APPLIANCE CO
98 Main 468-1600
If No Answer 922-4900

FIRE INSURANCE

See Insurance

FIREPROOF DOORS

See Doors

FISH & SEAFOOD-RETAIL

ALEWIFE SEAFOOD MARKET 34 Cabot 922-9481
BEVERLY BRIDGE FISH MARKET 2 Cabot 927-1871
ROWANDS FISHERIES INC 2 Cabot 927-1871
TONY'S FISH MARKET 280 Cabot 927-0428

FISH & SEAFOOD-WHOLESALE

BEVERLY FISH & LOBSTER CO 19 Water 922-0210
BROWN'S SEAFOOD CO 7 Lake Dr (SH) 468-2144
McMURPHY'S CHOWDER CO INC
35 River (35R) 927-0147

FISHING TACKLE DEALERS

WAYNE'S DISCOUNT BAIT & TACKLE
24 Cabot 927-6479

FLAGS & BANNERS

HANNAH-LORE FLAG CO 14 Davis St 922-6189

FLOOR LAYING, REFINISHING & RESURFACING

LABRECQUE PHILIP & SONS 34 Hale 744-3032
TOLVANEN FLOOR SANDING CO 232 Hale 922-1652

FLOOR MATERIALS

GOVE LUMBER CO THE 80 Colon St 922-0921
MICHAEL'S FLOOR COVERING CO
See Advertisement On Back Cover
277 Rantoul St 927-5711

FLORISTS-RETAIL

BARTER BROTHERS INC
See Advertisement This Classification
228 Cabot St 922-4086
CARROLL'S FLORIST 385 Cabot St 922-8444
CHAPMAN'S GREENHOUSES & GARDEN CENTER 58 Hart Beverly Farms 927-0153
DiPAOLO'S NORTH BEVERLY GARDENS
495 Cabot 922-6329
FLOWERS BY PETE 131 Dodge 927-7192
HAMILTON GARDENS GREENHOUSE & FLOWER SHOP 545 Bay Rd (H).468-1616 or 468-1838
HI-DA-WAY FLOWERS INC 45 Neptune 922-2511
LEONHARD'S FLOWER SHOP THE
87 Corning St 922-4295
MARTHA'S FLORIST & GREENERY
79 Bridge St 927-4771

FOOD STORES

See Grocers-Retail

FORMAL WEAR-RENTAL & SALES

COLONIAL FORMAL WEAR 61 Elliott St 922-3680

FOUNDATION CONTRACTORS

DICK'S CONCRETE FORMS
323 Elliott (rear) 927-8682
NORTH SHORE FORMS 13 Lincoln St 922-4420

FOUNDATIONS-EDUCATIONAL, PHILANTHROPIC, RESEARCH, ETC.

SANDERS CHRISTIAN FOUNDATION INC
130 Essex (H) 468-7306

FRUITS & VEGETABLES-RETAIL

FRUIT FACTORY THE 45 Cabot 922-0032

FUEL OILS

See Oils-Fuel

FUND RAISING COUNSELORS & ORGANIZATIONS

HAMILTON ASSOCIATES
211 Sagamore PO Box 221 (H) 468-3403

FUNERAL DIRECTORS

BICK & CURRY FUNERAL HOME INC
43 Bow 927-1117
CAMPBELL FUNERAL SERVICE INC
See Advertisement This Classification
525 Cabot St 922-1113
LEE MOODY & RUSSELL FUNERAL HOME 9 Dane St 922-0153

FURNITURE DEALERS-ANTIQUE

See Antiques-Dealers

FURNITURE DEALERS-RETAIL

CHERRY HILL FURNITURE INC
152 Conant 922-6363
COUNTRY TRADITIONALS 132 Dodge 927-3106
KRANSBERG FURNITURE CO 301 Cabot St 927-4400
NEW ENGLAND CHAIR 269 Cabot 927-4979

FURNITURE REPAIRING & REFINISHING

THOMAS BROTHERS FURNITURE
216 Dodge St 922-5534

FURNITURE UPHOLSTERING

See Upholsterers

GAMES & GAME SUPPLIES

PARKER BROTHERS GAMES
50 Dunham Rd 927-7600

GARAGE DOORS

See Doors

GARDEN & LAWN EQUIPMENT & SUPPLIES

HAMILTON LAWN AND GARDEN
11 Hamilton Av (SH) 468-7281

GAS COMPANIES

BOSTON GAS 44 River 321-3500

GASOLINE STATIONS

See Service Stations-Gasoline & Oil

GASOLINE-WHOLESALE

BURSAW OIL CORPORATION
27 Cherry St Danvers 777-0700

GEMS

See Jewelers-Retail

GENERAL CONTRACTORS

See Contractors-General

GIFT SHOPS

BEVERLY FARMS EXCHANGE 29 West St 927-0125
BITTERSWEET COLLECTION THE
161 Bay Rd (SH) 468-2455
BORAH'S 175 Rantoul Wendell Hawe 927-1212
FLEUR-DE-LIS GIFT SHOP Walnut Rd (SH) 468-4545
HUMMINGBIRD BOUTIQUE
52 Railroad Av (SH) 468-1313
JOHNNY APPLESEED'S INC 50 Dodge 922-2040
WINDOW BOX THE
See Advertisement This Classification
77 -79 Bridge St 927-6830

BARTER BROTHERS, INC.
Flowers for All Occasions
"SERVING THE NORTH SHORE WITH OUR OWN TRUCKS"
Beverly
922-4086
228 Cabot St.
599-5300
Lynn

MARTHA'S GREENERY & FLORIST
Established 1974
"For Quality & Service...We Go That Extra Mile"

WEDDINGS
FUNERAL ARRANGEMENTS
COMMERCIAL PLANT MAINTENANCE
HOME DECORATING SERVICE
We Deliver On The North Shore
OPEN 7 DAYS
TELEFLORA
927-4771
79 Bridge St., Beverly
@ Ralph's Market

NORTH SHORE FORMS
RESIDENTIAL & COMMERCIAL
Poured Concrete Foundations and Retaining Walls
Immediate Attention • Free Estimates
Established 1949

922-4420
13 Lincoln St., Beverly

The Window Box
Ryal Side Plaza
Cards - Gifts - Fine Brass
Hand Crafted Items
Jewelry & Accessories
927-6830
77-79 Bridge St., Beverly

CAMPBELL FUNERAL SERVICE, INC.
Frank T. Campbell, Pres.
Glenn F. Campbell, V. Pres.
FOR FOUR GENERATIONS
922-1113
525 CABOT STREET
BEVERLY, MASSACHUSETTS

GLASS

BEVERLY GLASS CO
282 Rantoul St 922-2123
DI PAOLO GLASS CO 341 Rantoul 927-0222
WEAVER GLASS CO 136 Rantoul St 922-5511

GLASS-AUTOMOBILE

BEVERLY GLASS CO 282 Rantoul St 922-2123

GOLF COURSES-PUBLIC

LAKEVIEW GOLF CLUB
60 Main Rt 180 (W) 468-9584
WENHAM COUNTRY CLUB 94 Main (W) 468-4714

GOURMET SHOPS

HUNGRY FOX GOURMET SHOP THE
248 Bay Rd (SH) 468-3500

WHAT'S FOR DINNER?
See Advertisement Under Caterers
14 Elliott St 927-5533

GOVERNMENT OFFICES-CITY, VILLAGE & TOWNSHIP

BEVERLY CITY OF
Assessors Bd 191 Cabot St ....922-1040 or 927-9571
Auditor 191 Cabot St 922-0049
Building Inspector 191 Cabot St 922-1600
City Clerk 191 Cabot St 927-0031
City Collector 191 Cabot St 922-0453
City Planner 191 Cabot St 927-0026
City Solicitor Cabot St 927-3310
Civil Defense
Emergency Service Div 922-5680
Hq 922-5680
Committees Clerk 191 Cabot St 922-0015
Contributory Retirement Bd
191 Cabot St 922-0096
Electrician 191 Cabot St 922-0739
Fire Dept
To Report A Fire 922-4000
Central Fire Station 15 Hale 922-2424
Fire Prevention Bureau 15 Hale 927-8674
Harbor Master Ferry Way Box 211 927-7700
Health Dept
Ofc 191 Cabot St 922-0760
Dental Clinic 415 Rantoul 922-2895
Mayor 191 Cabot St 922-3311
McPherson Miles Youth Center
McPherson Dr 922-6981
Police Dept
Station 922-1212
Criminal Investigative Div 922-2777
Pub Relations-Operations 922-5555
Records 922-5577
Pub Lbry
Main Lbry 32 Essex 922-0310
Farms Br 24 Vine 927-0234
Public Works Dept
Ofc 191 Cabot St 922-0352
Cemetery Dept 191 Cabot St 922-0296
David S Lynch Park 55 Ober 922-0720
Engineering Dept 191 Cabot St 922-0352
Gas & Plumbing Inspector
191 Cabot St 922-0352
Land Fill Off Brimbal Av 922-6337
Motor Pool 148 Park 922-1933
Park Div 55 Ober 922-4580
Public Works Garage 148 Park 922-0888
Water Maintenance Div Roundy 922-6818
Water Pumping Station 1 Pershing Av 922-0496
Recreation Dept
55 Ober 927-0514
School Dept
Admn Ofcs
Supt Of Schools 4 Colon 922-0316
Business Ofc 4 Colon 927-5049
Athletic Dir Sohier Rd 927-2116
Cafeteria Dir 4 Colon 927-0357
Pupil Transportation Sohier Rd 927-2092
Specl Needs & Guidance 4 Colon 927-0134
Schs
Ayers Ryal-Side Sch
Woodland Av 922-0297
Beadle Sch
Ofc 415 Rantoul 922-0491
Adjustment Counselor
415 Rantoul 927-5522

(Continued Following Column)

Government Offices-City, Village & Township (Cont.)

Briscoe Jr HS
Ofc Sohier Rd 922-2048
Cafeteria Sohier Rd 922-3336
Guidance Sohier Rd 927-4196
Nurse Sohier Rd 927-6593
Centerville Sch 17 Hull 922-2760
Cove School Eisenhower Rd 922-3658
Edwards Abraham School
Ofc 45 Rantoul 922-2446
Adjustment Counselor
45 Rantoul 927-4343
Hannah School Brimbal Av 922-8600
High School
Ofc Sohier Rd 927-4760
Curriculum Ofc Sohier Rd 922-2487
McKay Sch 131 McKay 922-2867
Enrichment Center 131 McKay 922-7088
Memorial Jr High School
Ofc Cabot 922-5112
North Beverly School
Off Oakmont Rd 922-4679
Patten Vocational High School
26 Russel 922-0140
Sealer Of Weights & Measures
148 Park 922-1306
Treasurer 191 Cabot St 922-0564
Veterans Service 191 Cabot St 922-0003

HAMILTON TOWN OF
Administration Ofc
Connecting All Depts 577 Bay Rd Hamilton 468-4455
Dog Officer
Emergency Only Hamilton 468-4421
Fire Dept
To Report A Fire Hamilton 911
To Report A Fire Hamilton 468-4421
All Others Hamilton 468-2073
Justice Of The Peace
Boyles Helen 577 Bay Rd Hamilton 468-4455
Patton Park 340 Bay Rd Hamilton 468-9551
Police Dept
Station 265 Bay Rd Hamilton 468-1212
Emergency Only Hamilton 911
Emergency Only Hamilton 468-4421
Public Library 299 Bay Rd Hamilton 468-2202
Regional School District
Bessie Buker Elementary School
School Wenham 468-1566
CET Chairperson 468-7776
Nurse's Ofc 468-1830
Curriculum Dir 325 Bay Rd Hamilton 468-3713
Cutler Elementary School
237 Asbury Hamilton 468-2626
CET Chairperson 468-7773
Nurse's Ofc 468-2291
High School
775 Bay Rd South Hamilton 468-4491
CET Chairperson 468-2036
Occup Ed 468-7419
Principal's Ofc 468-4491
Project Adventure
Grapevine Rd Wenham 468-1766
Pupil Personnel Services
325 Bay Rd Hamilton 468-3713
Supt Of Schools 775 Bay Rd South Hamilton 468-4464
Athletic Dir 468-3982
Business Mgr 468-4465
Cafeteria Mgr 468-1981
Winthrop Elementary School
325 Bay Rd Hamilton 468-2312
CET Chairperson 468-7319
Nurse's Ofc 468-2320
Water Dept
Maintenance 577 Bay Rd Hamilton 468-1525

WENHAM TOWN OF
Accountant Town Hall Wenham 468-4467
Assessors Town Hall Wenham 468-4469
Bldg Inspector Town Hall Wenham 468-4468
Fire Dept
To Report A Fire Wenham 911
To Report A Fire Wenham 468-4421
Fire Prevention Bureau 140 Main Wenham 468-2613
Health Bd Town Hall Wenham 468-4468
Highway Dept 91 Grapevine Rd Wenham 468-1887
Police Dept
Station 140 Main Wenham 468-4000
Emergency Only 911
Emergency Only 468-4421
Public Library Town Hall Wenham 468-4062

(Continued Following Column)

Government Offices-City, Village & Township (Cont.)

Regional School District
Bessie Buker Elementary
School Wenham 468-1566
CET Chairperson 468-7776
Nurse's Ofc 468-1830
Curriculum Dir 325 Bay Rd Hamilton 468-3713
Cutler Elementary School
237 Asbury Hamilton 468-2626
CET Chairperson 468-7773
Nurse's Ofc 468-2291
High School
775 Bay Rd South Hamilton 468-4491
CET Chairperson 468-2036
Occup Ed 468-7419
Principal's Ofc 468-4491
Project Adventure
Grapevine Rd Wenham 468-1766
Junior High
CET Chairperson 468-3368
Pupil Personnel Services Ofc
325 Bay Rd Hamilton 468-3717
Supt Of Schools
775 Bay Rd South Hamilton 468-4465
Athletic Dir 468-3982
Business Mgr 468-4465
Cafeteria Mgr 468-1981
Winthrop Elementary School
325 Bay Rd Hamilton 468-2312
CET Chairperson 468-7319
Nurse's Ofc 468-2320
Selectmen Town Hall Wenham 468-4468
Town Clerk Town Hall Wenham 468-4467
Town Collector Town Hall Wenham 468-2331
Water Dept Grapevine Rd Wenham 468-1855
Wire Inspector Town Hall Wenham 468-4468
Wenham Housing Authority
Larch Row Wenham 468-1532

GOVERNMENT OFFICES-COUNTY

ESSEX COUNTY OF
District Attorney
70 Washington Salem ....745-8292 or 745-6610
District Court
District Ct Of Salem
65 Washington Salem
Clks Ofc 744-1167
Court Clinic 745-3758
Probation 744-2056
Essex Agricultural & Technical
Institute
562 Maple Danvers 774-0050
Co-Operative Extension Service
562 Maple Danvers 774-0050
Sheriff's Dept
Ofc 50 St Peter Salem 744-7443
Civil Process Ofc
Two Salem Green Salem 744-0038
Salem Jail &
H of C
50 St Peter Salem 744-1012
Superior Court
Clerk Of Courts
Salem
32 Federal 745-7596

GOVERNMENT OFFICES-STATE

MASSACHUSETTS COMMONWEALTH
Child Abuse & Neglect
11 Lawrence St Lawrence
Toll Free-Dial '1' & Then 800 892-0262
Corporations & Taxation Dept
10 Colonial Rd Salem 744-0210
District Courts
Administrative Ofc 209 Essex Salem 745-9010
Chief Justice 209 Essex Salem 745-9010
Draw Tender Beverly Bridge Salem 744-1061
Education Dept
Admn 450 Maple Danvers 777-2707
Support Services
450 Maple Danvers 774-7105
Employment Security Div
Ofc
Salem 118 Washington 745-1860
Job Insurance 247 Essex Salem 745-8694
Job Matching 118 Washington Salem 745-1860

(Continued Following Page)

Government Offices-State (Cont.)

Mental Health Dept
Cape Ann Area Ofc
16 Broadway St 927-4466
Danvers-Salem Area Ofc
90 Highland Salem 745-9110
Danvers State Hospital
450 Maple Danvers 774-5000
Hogan Regional Center
450 Maple Danvers 774-5000
Mental Retardation 90 Highland Av Salem 744-5785
National Guard
Batteries
B 2 Armory Rd Danvers 774-7303
C 2 Armory Rd Danvers 774-7406
CO E 101 Engr BN
134 Essex Salem 745-9228
Fulltime Recruiter Force 134 Essex Salem 745-9228
Natural Resources Dept
Marine Fisheries Div
Cat Cove Marine Laboratory
92 Fort Av Salem 745-3107
Ofc For Children
Public Safety Dept 4 Colonial Rd Salem 744-1444
Public Welfare Dept
Ofcs
180 Cabot 927-6616
207 Essex Salem 745-8350
Public Works Dept
485 Maple Danvers 774-3190
Registry Of Motor Vehicles
Beverly 126 Park 922-2318
Secretary Of The Commonwealth
Citizen Information Service
One Ashburton Pl Boston
Toll Free-Dial '1' & Then 800 392-6090
Social Servs Dept
Cape Ann Area 197 Cabot St (#R) 927-4600
Child Abuse Hotline
Beverly 9-11 Abbott (rear) 922-1719
Region III
143 S Main Middleton 777-4420
State College At Salem
Connecting All Depts
352 Lafayette Salem 745-0556
Continuing Studies 745-0556
After 5 PM Call 745-0737
Community Servs 352 Lafayette Salem 745-1453
Athletic Ofc 352 Lafayette Salem 744-4753
Library Evenings 352 Lafayette Salem 745-9463
Program Council 352 Lafayette Salem 745-4723
Student Association Salem 745-1288
Student Union 352 Lafayette Salem 744-8261
The Log 352 Lafayette Salem 745-1047

GOVERNMENT OFFICES-UNITED STATES

UNITED STATES GOVERNMENT
Agricultural Dept
Agricultural Stabilization & Conservation
County Committee
562 Maple Danvers 774-1890
Air Force
Air Reserve Forces Assignment
Referral Div Arpc
3800 York Denver CO
Toll Free-Dial '1' & Then 800 525-1964
Recruiting Stations
Salem 207 Essex 744-3724
Solar Observatory Sagamore Hill
Sagamore Hill Hamilton 468-3701
Army
Recruiting Stations
Company B3-18 Bn 18th Inf
72 North St Danvers 774-0395
Danvers 5 Elm 774-3442
Salem
207 Essex ....744-5420 or 744-1001
Reserves
468th Eng Plt 72 North St Danvers 774-3158
Salem
207 Essex 744-7972
Federal Aviation Admn
Flight Service Station
Control Tower Beverly Airport 922-5600

(Continued Following Column)

Government Offices-United States (Cont.)

Health & Human Services
Social Security Admn
One E India Sq Mall Salem 744-2366
Callers From Hamilton Ipswich
Gloucester & Manchester Exchanges
Ask Operator For ....Enterprise 0340
No Charge On Enterprise Calls
Interior Dept
Salem Maritime Historic Site
178 Derby Salem 744-4323
Internal Revenue Service
20 School Lynn
Federal Tax Forms Only
Toll Free-Dial '1' & Then 800 892-0288
Federal Tax Information
Toll Free-Dial '1' & Then 800 424-1040
Problem Resolution Ofc
Toll Free-Dial '1' & Then 800 424-1040
Marine Corps
Recruiting Sub Stations
Salem 207 Essex 744-7800
Navy
Aviation Recruiting Branch
Beverly Airport 927-2930
Recruiting Sub Station 207 Essex Salem 744-3340
Post Offices
Beverly
Main Ofc 151 Rantoul 922-1045
Beverly Farms Station 36 West St 927-1739
Prides Crossing Ofc 3 Thissell 922-0146
Danvers
Conant St Ofc 17 Conant 777-1880
Hawthorne 496 Maple 774-0081
Hamilton 589 Bay Rd (H) 468-7322
Middleton S Main 774-1808
Salem Margin 744-8600
South Hamilton 16 Bay Rd South Hamilton 468-4044
Wenham Main Wenham 468-2559
Score
Business Consultants
Salem St Col Alumni House Salem 745-0330
Supplemental Security Income
For The Aged Blind & Disabled
See Health & Human Services
Social Security Admn
Treasury Dept
Internal Revenue Serv
See United States Government
Internal Revenue Service
Veterans Admn
Regional Ofc
Benefits Information & Assistance
Toll Free-Dial '1' & Then 800 392-6015

GREENHOUSES

LEONHARD'S FLOWER SHOP THE
87 Corning St 922-4295
SWEENEY'S GREENHOUSE INC
52 Standley St 922-7036

GREETING CARDS-RETAIL

SWEET GREETINGS 3 Dodge 922-2408

GREETING CARDS-WHOLESALE & MANUFACTURERS

ELLIOTT KRISTIN INC 19 School (rear) 922-1899

GROCERS-RETAIL

ASBURY MARKET 275 Asbury (SH) 468-7530
BELL SUPER MARKETS INC 206 Cabot 922-9897
CONVENIENT FOOD MART 11 West St 927-8020
GLORIA FOOD STORE 268 Rantoul St 922-3613
HARVEST MARKET 15 Walnut Rd (SH) 468-1533
HARVEST MARKET 15 Walnut Rd (SH) 468-7371
HENRY'S OF NORTH BEVERLY 588 Cabot 922-3885
or 922-3940
LIL PEACH GROCERETTE 52 Cabot St 927-8657
PISANI'S MARKET 122 Rantoul St 922-0640
PISANI'S SHOP-A-WHILE
642 Hale St Beverly Farms 922-0161
PURITY SUPREME INC 35 Enon 922-1288
RALPH'S MARKET 81 Bridge 927-6633
RICCI'S MARKET INC 346 Rantoul 922-2802
STAR MARKET CO 65 Dodge 922-9844
TONY'S MARKET 396 Cabot 927-4502
WHITE HEN PANTRY 246 Elliott (#B) 927-6781

GUN CLUBS & RANGES

See Clubs

GUTTERS & DOWNSPOUTS

GUTTERS UNLIMITED 30 Rantoul 922-8516

HAIR REMOVING

FORRANT ESTHER 8 Thorndike St 922-3091

HAIRDRESSERS

ANTHONY'S PETER BEAUTY SALON
138 Dodge St 922-1170
CUTTERS' GALLERY 10 ½ Enon St 927-1774
MR VINCENT'S COIFFURES
409 Cabot St 922-9549

HALLS & AUDITORIUMS

COMMUNITY HOUSE 284 Bay Rd (SH) 468-4818
COVE COMMUNITY CENTER 19 E Corning 922-9755

HARDWARE-RETAIL

DAWSON'S TRUE VALUE HARDWARE STORES 35 Enon St 927-1320
KNIGHT LUMBER MARTS 82 River 927-0032

(Continued Following Page)

KEEP OUR LAND CLEAN AND GREEN

DAWSON'S
True Value HARDWARE STORES
2 CONVENIENT LOCATIONS FOR
Hardware
Garden Equipment
Housewares
Scott Lawn Products
Power Tools
Tru-Test Paints
Electrical
& Plumbing Supplies
Screen & Window
Repairs
Small Appliances Repaired
At Beverly Store Only
SHARPENING SAWS, TOOLS, SCISSORS
N. Beverly
35 Enon St.
927-1320
Topsfield
Village Shopping Center
887-2343

Hardware-Retail (Cont.)

LARSON HARDWARE INC
715 Hale St 'Beverly Farms'.....922-4070
NORTH BEVERLY HARDWARE 7 Dodge St....922-5399
RANTOUL HARDWARE 311 Rantoul.....922-1036
WINER BROTHERS INC 194 Rantoul.....922-2300

HEALTH & DIET FOOD PRODUCTS-RETAIL

NORTH BEVERLY NATURAL FOODS
139 Dodge.....927-6536
STERN'S NATURAL FOOD CENTER
261 Cabot.....927-4991

HEALTH CLUBS

BOB MESERVES HEALTH & SELF DEFENSE 407 Cabot.....927-1362

HEALTH SERVICE

ARTHRITIS FOUNDATION MASS CHAPTER
59 Temple Pl Boston
Dial '1' & Then.....800 882-1464
HOLISTIC HEALTH-POLARITY THERAPY
16 Enon.....927-1037

HEARING AIDS

BETTER HEARING AID CENTER
100 Elm-Danvers (#A).....774-6363
NORTH SHORE ACOUSTIC AIDS
See Advertisement This Classification
70 Herrick St.....922-1888
542 Loring Av Salem.....745-0888

HEAT TREATING-METAL

SIMMONS HEAT TREATING CO
100 Park St.....922-4807

LARSON
HARDWARE AND MORE
ACE HARDWARE
Benjamin Moore PAINTS
COMPLETE HARDWARE SUPPLIES
Garden Equipment - Tools
Plumbing Supplies - Paints
Electrical Supplies
922-4070
715 Hale St., Beverly Farms

HEATERS-WATER

See Water Heaters-Dealers

HEATING APPARATUS

BILL'S OIL SERVICE 42 Park.....922-7109

HEATING APPARATUS-WHOLESALE

BURNER SUPPLY COMPANY INC
364 Rantoul.....922-5996

HEATING CONTRACTORS

HOGAN WALTER M PLUMBING & HEATING
PO Box 779.....927-1717
Home Danvers.....774-5540
NELSON ROBERT T CO 64 Bridge St.....922-1881

HEATING EQUIPMENT

HOGAN WALTER M PLUMBING & HEATING
PO Box 779.....927-1717
Home Danvers.....774-5540

HOBBY & MODEL CONSTRUCTION SUPPLIES-RETAIL

HOBBY CATERERS 40 Enon.....922-7442

HOME HEALTH SERVICES

BAY AREA VISITING NURSE ASSOCIATION INC 40 Asbury St (SH).....468-3123

HOME IMPREOVEMENTS

MERIDIAN SERVICES 12 Jackson.....927-0740

HOME LOANS

See Mortgages

HOMES-NURSING

See Nursing Homes

HORSE TRANSPORTING

BRADY J J & SONS INC
29 West St Beverly Farms.....927-0329

HORSEBACK RIDING

See Riding Academies
See Stables

HOSPITAL EQUIPMENT & SUPPLIES

PRATT HUDSON INDUSTRIES INC
73 Cabot St.....927-8586

HOSPITALS

BEVERLY HOSPITAL Heather & Herrick Sts....922-3000

HOT TUBS & SPAS-DEALERS

EASTERN SPA & HOT TUB.....922-6255

HOUSE CLEANING

B & D CLEANING SERVICE 3 Medford St.....922-4284
TOM'S HOUSECLEANING SERVICE
26 Wallis St.....922-6302

HYPNOTISTS

HYPNOTIC ASSOCIATION 19 Broadway.....927-0563

ICE CREAM & FROZEN DESSERTS-DEALERS

CARVEL OF BEVERLY 473 Rantoul.....927-6788
CHERRY FARM CREAMERY 16 Cabot.....927-9155
DAIRY QUEEN 479 Cabot.....927-1249
DICK & JUNE'S ICE CREAM 294 Elliott.....921-0433
FRIENDLY ICE CREAM SHOP 484 Rantoul.....922-8808

INCOME TAX SERVICE

See Tax Return Preparation

INFANTS' WEAR

See Childrens & Infants Wear-Retail

INSULATION CONTRACTORS-COLD & HEAT

BATTISTELLI INSULATION 39 Pierson St....927-5847
SULLIVAN ALAN R INC
8 Enon 'Rt 1A-1 Mile N Of Rt 128'.....927-3585
ZAMPELL REFRACTORIES INC
51 Park St.....927-3800

INSULATION MATERIALS-COLD & HEAT

NORTHERN CELLULOSE PRODUCTS INC
Balch.....922-8206
ZAMPELL REFRACTORIES INC
51 Park St.....927-3800

United way

Hearing Aid Center
W. CARY LETIEN, M.A. Audiologist
Pre-Screen Yourself For Hearing Loss Using Your Own Telephone
CALL 744-6666
NO COST NO OBLIGATION
DISTRIBUTORS FOR:
• PCI Sentry Assistive Devices
• Visual (Light) Alert Home Systems
• Personal Teletype/Telephone Systems (TDD-TTY)
• FREE HEARING SCREENING
• HEARING AID SALES & SERVICE
70 HERRICK ST.
BEVERLY 922-1888
CALL FOR CONSULTATION
NORTH SHORE ACOUSTIC AIDS
VINNIN SQUARE
542 LORING AV.
SALEM 745-0888

INSURANCE

ARCHER INSURANCE AGENCY INC
See Advertisement This Classification
271 Cabot St 922-4600
BURGER THOMAS M CLU 42 Bay Rd (SH) 468-7144
CARMEN-KIMBALL INSURANCE AGENCY INC 48 Beckford PO Box 73 922-0086
FRANKLIN LIFE INSURANCE CO 16 Eisenhower Av 922-4595
GREATER LYNN INSURANCE AGENCY INC 122 Park St 922-0880
HAMILTON INSURANCE AGENCY 42 Bay Rd (SH) 468-7144
LAURANZANO INSURANCE AGENCY 138 Dodge 927-8420
LEE FRASER AND PATCH INC
See Advertisement On Insert
1 Ellis Square 922-2330
LEWIS CLARK & BROWN INSURANCE AGENCY
275 Cabot St PO Box 86 'Enter From Knowlton' 922-4630
604 Main St Reading 944-0427
Rt 302 Naples Maine 693-3333
MAHAN A A JR 710 Bay Rd (H) 468-7473
MORGAN McPHERSON INSURANCE AGENCY INC THE
112 Sohier Rd PO Box 506 922-0245
OLSON PHILLIP R INSURANCE 8 Hidden Rd 922-2050
PRUDENTIAL INSURANCE COMPANY OF AMERICA THE 77 Bridge 927-0668
If No Answer Call 974-1990
PRUDENTIAL INSURANCE COMPANY OF AMERICA THE 8 Hidden Rd 922-2050
RAY LESLIE S INSURANCE AGENCY INC 129 Dodge 927-2600
ROBERTS BOYD INSURANCE AGENCY 170 Cabot St 922-0786
RUSSELL WILLIAM W 4 Bay Rd (SH) 468-2528
RUSSELL WILLIAM W INSURANCE 4 Bay Rd (SH) 468-3251
SEARS INSURANCE AGENCY 170 Cabot 927-5600
SIHPOL INSURANCE AGENCY INC 170 Cabot ..... 927-5600 or 599-4776
STERLING INSURANCE AGENCY INC 9 Broadway 922-6600
VOLUNTEER INSURANCE AGENCY INC 129 Dodge St 927-2600
WALSH DAVID J INSURANCE 16 Eisenhower Av 922-4595
WATERS DAVE S INSURANCE AGENCY INC 152 Main St (W) 468-7152
Village Shopping Center Topsfield 887-2187

INSURANCE ADVISORS

MORGAN McPHERSON INSURANCE AGENCY INC THE
112 Sohier Rd PO Box 506 922-0245

INSURANCE-FIRE

STERLING INSURANCE AGENCY INC 9 Broadway 922-6600

INSURANCE-MARINE

MORGAN McPHERSON INSURANCE AGENCY 112 Sohier Rd PO Box 506 922-0245

INTERIOR DECORATORS & DESIGNERS

BANDBOX INC 264 Bay Rd (SH) 468-2740

INVESTMENT SECURITIES

APACHE PROGRAMS INC 20 Railroad Av (SH) 468-7174

IRON-SCRAP

See Scrap Metals

JANITOR SERVICE

SERVICE MASTER CLEANING CO 394 Essex St (H) 468-3967
SERVICES BY WAYNE KNOPE INC 19 Goldsmith Av 468-7318

JANITORS' EQUIPMENT & SUPPLIES

NEW ENGLAND MAINTENANCE CHEMICAL CO 202 Rantoul St 927-7776

Your Heart Fund Gifts help to speed life-saving advances in coronary care.

JEWELERS-RETAIL

DESJARDINS JEWELERS INC
See Advertisement This Classification
214 Cabot St 922-2149
JEWELRY BOX THE 132 Dodge 927-4675

JUSTICES OF THE PEACE

GLUCKERT J O 275 Cabot St 927-3406
LIBERTI JOAN 74 Corning 922-9351

KARATE, & OTHER MARTIAL ARTS INSTRUCTION

ANTHONY'S KARATE CENTER 133 Cabot St 922-9276
NORTH SHORE KARATE ACADEMY 186 Cabot St downstairs former Weber Bldg 927-5202
VILLAR'S FRED STUDIO OF SELF DEFENSE 83 Elliott 921-0616

ARCHER
INSURANCE AGENCY INC.
REAL ESTATE • INSURANCE
SERVING THE NORTH SHORE FOR OVER 80 YEARS
271 Cabot St. 922-4600 Beverly

Sterling
INSURANCE AGENCY INC.
ALL FORMS OF INSURANCE PROTECTION
REPRESENTING MAJOR COMPANIES
922-6600
9 Broadway, Beverly

LEWIS, CLARK & BROWN INSURANCE AGENCY
MULTIPLE LINE SERVICE
Homeowners • Fire • Marine
Auto • Life • Accident • Health
TRAVELERS
Your Independent Agency
THREE CONVENIENT OFFICES
Rt. 302, Naples, Maine 693-3333
275 Cabot St., Beverly 922-4630
604 Main St., Reading 944-0427

ESTATE & INSURANCE APPRAISERS
DESJARDINS JEWELERS INC.
Art Carved Diamond Center
Authorized SEIKO, BULOVA CITIZEN and LORUS
Fine Jewelry - Diamonds - Glassware - Silverware
Clocks - American Tourister Luggage
CERTIFIED APPRAISALS
CASH FOR YOUR DIAMONDS
922-2149
Watch & Jewelry Repairing
FREE PARKING
214 CABOT ST., BEVERLY

Boyd Roberts Insurance Agency
Complete Insurance Services
AUTO - HOMEOWNERS
LIFE - HEALTH
922-0786
ASK FOR CY KILGORE
170 Cabot St.
Beverly, MA

KENNELS

CRIKORA KENNELS 91 Hart 927-0096
SYLVAN KENNELS Beverly Farm 927-2275

KEYMAKERS

See Locksmiths

KINDERGARTENS

See Day Nurseries & Childcare

LABOR ORGANIZATIONS

CARPENTERS LOCAL 815 234 Cabot 922-0166
UNITED ELECTRICAL RADIO & MACHINE WORKERS OF AMERICA LOCAL NO 271 401 Rantoul 922-3441

LABORATORIES-MEDICAL

POLLEN RESEARCH ASSOCIATES INC 162 Main (W) 468-7055

LABORATORIES-RESEARCH & DEVELOPMENT

NEW ENGLAND BIOLABS INC 32 Tozer Rd ...927-5054

LADDERS

COAST LADDER & EQUIPMENT 316 Rantoul St PO Box 477 927-4100

LADIES' WEAR

See Women's Apparel-Retail

LAMINATIONS-PAPER, PLASTIC, ETC.

GEMINI LAMINATION 35 Balch 927-6650

JON QUILL
LANDSCAPING
Philip Quill
• Landscape Design • Sod Lawns
• Large Tree Removal & Pruning
• Railroad Tie Construction
• Yard Cleaning
(617) 922-0782
• Snow Removal • Snow Plowing
• Planting • Seed Lawns
• Lawn Maintenance
• Equipment Rental (Backhoe, Bobcat)
COMMERCIAL - RESIDENTIAL - INDUSTRIAL
PROFESSIONAL WORK AT REASONABLE PRICES
452 Essex St., Beverly

Established 1918

Delande's
Lighting Showroom
744-2609
Tues. Thru Sat. 9:00-5:30
22 New Derby, Salem
Lighting The North Shore Since 1918

LANDSCAPE CONTRACTORS

BENNETT G F 42 Fairview Av 927-8797
BOWDEN BEN INC 922-7820
COLLINS HUGH J LANDSCAPE DESIGNER 292 Bridge (SH) 468-1942
DODGE TREE SERVICE 268 Main St (W) 468-1071
or 468-1711
ED'S LANDSCAPE SERVICE 210 Common Ln 922-8165
JON QUILL LANDSCAPING
See Advertisement This Classification
452 Essex St 922-0782
NEW MEADOWS LANDSCAPING 2 Red Coach Rd (SH) 468-1292
NORTHEASTERN LANDSCAPING 5 Robinson Rd 927-9843
SHADY TREE SERVICE 96 Lake Dr (SH) 468-4343
TOWN & COUNTRY LANDSCAPING 70 Colon 927-2784

LAUNDRIES

SALEM LAUNDRY COIN OP 304 Cabot 922-9760

LAWN MOWERS

VILLAGE MOWER SHOP 268 Main (rear) (W) 468-1633

LAWYERS

See Attorneys Also
ALLEN PATRICIA P 8 Washington St (ofc) 922-5000
ALTSHULER & DIGANGI 5 Briscoe 922-1312
ALTSHULER JACK L 5 Briscoe (ofc) 922-1312
BERKAL BARRY D 26 Lynde St (ofc)-Salem 745-4010
BERKAL LEONARD A 26 Lynde St (ofc)-Salem 745-4010
BERKAL MARTIN 26 Lynde St (ofc)-Salem 745-4010
BERKAL STELMAN & DAVERN 26 Lynde St-Salem 745-4010
BROWN GORDON 139 Elliott (ofc) 927-1800
BURNS DAVID 44 Maple-Danvers (ofc) 774-2263
BUSSONE THOMAS II 21 Broadway (ofc) 927-2211
BUTLER CHARLES 205 Willow St (ofc) (SH) 468-7046
CASEY MICHAEL 222 Cabot St (ofc) 927-9800
CHANNELL M SCOTT 222 Cabot St (ofc) 927-9800
COLLATOS THEODORE S 19 Washington (ofc) 927-5684
CONNORS MARY K 3 Ellis Sq (ofc) 922-3030
CULLINANE PAUL B 3 Ellis Sq (ofc) 927-7238
DALTON KEVIN M 8 Washington St (ofc) 922-5000
DAVERN TIMOTHY J 26 Lynde St (ofc)-Salem 745-4010
DERDERIAN S K 222 Cabot (ofc) 922-4464
DIGANGI PETER C 5 Briscoe (ofc) 922-1312
EDELSTEIN RALPH J 21 Broadway (ofc) 927-2211
EISENSTADT BENJAMIN T 345 Hale St (ofc) 927-0900
EVANS & EVANS 58 Main-Topsfield 774-5637
FINTONIS SUSAN BEANE 139 Elliott (ofc) 927-1800
FORSSTROM ALLAN H 222 Cabot St (ofc) 922-3434
GAIFFNEY & CONNORS 3 Ellis Sq 922-3030
GILMORE PETER 3 Ellis Sq (ofc) 927-7238
GLOVSKY BERTRAM G 8 Washington St (ofc) 922-5000
GLOVSKY C HENRY 8 Washington St (ofc) 922-5000
GLOVSKY & GLOVSKY 8 Washington St 922-5000
GLOVSKY JOHN E 8 Washington St (ofc) 922-5000
GLOVSKY MARK B 8 Washington St (ofc) 922-5000
GLOVSKY STEVEN M 8 Washington St (ofc) ...922-5000
GOODOF DAVID A 5 Briscoe (ofc) 922-1312
HARDY RALPH H 139 Elliott (ofc) 927-4002
HEAPHY & FORSSTROM 222 Cabot 922-3434
JONES CHARLES E 139 Elliott (ofc) 927-1800
JOSLIN CARL V 222 Cabot (ofc) 922-4464
JOSLIN & DERDERIAN 222 Cabot 922-4464
JULIAN RAYMOND W 234 Cabot (#8 ofc) 922-4224
KAPLAN BERNARD 26 Lynde St (ofc)-Salem ...745-4010
KELLEHER JOHN C JR 232 Essex St (ofc) 922-0080
KENT & PAMP PC 175 Andover-Danvers 774-2346

(Continued Following Column)

Lawyers (Cont.)

KILDUFF JANE 8 Washington St (ofc) 922-5000
PIERCE CARL 139 Elliott (ofc) 927-1800
PITCOFF ALBERT R 26 Lynde St (ofc)-Salem 745-4010
RESNICK PAUL 5 Briscoe (ofc) 922-4025
RESNICK & WEISSMAN 5 Briscoe 922-4025
RICCI ALBERT J 126 Lothrop (ofc) 922-4746
SEGAL EDELSTEIN & BUSSONE 21 Broadway ....927-2211 or 774-2197
SHRIBMAN JEFFERY N 26 Lynde St (ofc)-Salem 745-4010
SIMON MOSES I 26 Lynde St (ofc)-Salem 745-4010
STELMAN MICHAEL N 26 Lynde St (ofc)-Salem 745-4010
STONE NORTON 222 Cabot St (ofc) 921-0620
STOOKEY LYMAN 866 Bay Rd (ofc) (H) 468-2214
TULLY ROBERT M 9 Abbott (ofc) 927-1757
TURCO ANTHONY JOHN 130 Sylvan-Danvers (ofc) 774-4111
WEISSMAN EARL M 5 Briscoe (ofc) 922-4025

LEATHER GOODS-DEALERS

MICKI'S LEATHER FACTORY OUTLET 265 Cabot 927-7473

LIBRARIES-PUBLIC

BEVERLY PUBLIC LIBRARY
Main Branch 32 Essex St Mon. Thru Thurs. 9-9, Fri. 9-6, Sat. 9-5, Sun. 1-5 922-0310
Beverly Farms Branch 24 Vine St, Tues. 9-2, Wed. 2-7, Thurs. 2-7, Fri. 9-2 927-0234

LIFE INSURANCE

See Insurance

LIGHTING FIXTURES-REPAIRING & MAINTENANCE

ESSEX LIGHTING SERVICE 21 Crestline Cir ..922-2723

LIGHTING FIXTURES-RETAIL

DELANDE'S LIGHTING SHOWROOM
See Advertisement This Classification
22 New Derby St Salem 744-2609

LIMOUSINE SERVICE

B & J TAXI CO INC 17 Cox Ct 922-5227
BY GEORGE LIMOUSINE SERVICE INC Topsfield 777-3377
CLASSIC COACH LIMOUSINE SERVICE 38 Rantoul 922-9823
CLASSIQUE LIMOUSINE SERVICE 299 Dodge 927-4462
P & S LIMOUSINE SERVICE 927-4798

LINOLEUM DEALERS

BEVERLY FLOOR COVERING 18 Bow 927-1250
MICHAEL'S FLOOR COVERING CO 277 Rantoul St 927-5711

LIQUOR STORES

BEVERLY PACKAGE CO INC 100 Cabot 922-0424
CABOT STREET LIQUOR MART INC 285 Cabot St 922-2335
COMMUNITY PACKAGE STORE Walnut Rd Hamilton Shopping Center (SH) 468-1386
CORK 'N CASK INC 37 West Beverly Farms 927-0262
CORNERSTONE LIQUORS 380 Cabot St 922-1800
DEPOT PACKAGE STORE 23 Enon St 922-1550
DUBROW'S LIQUOR STORE 285 Cabot 922-2335
HARRIGAN'S PACKAGE STORE INC 505 Bay Rd (H) 468-1066
RICHARD'S PACKAGE STORE INCORPORATED 335 Rantoul 922-9655
RYAL SIDE LIQUORS 146 Bridge 927-8655
SIMPSON'S PACKAGE STORE 52 ½ Bridge ...922-1294

LOANS

BAYBANK 165 Cabot St.....922-1024
BEVERLY CO-OPERATIVE BANK
254 Cabot St PO Box 498.....922-0857
BEVERLY NATIONAL BANK THE
Main Office 240 Cabot St.....922-2100
North Beverly Dodge St.....927-2233
South Hamilton Railroad Av Hamilton.....468-2243
BEVERLY SAVINGS BANK
Main Office 175 Cabot St PO Box 489.....927-0333
North Beverly Shopping Plaza.....927-3880
Cape Ann Office 20 Main St.....283-3640
COLONIAL BANK THE DIV OF LYNN FIVE CENT SAVINGS BANK
4 Federal St Danvers 'Next To Liberty Tree Mall'.....777-1600
Beverly Ofc 242 Elliott St.....777-1600
DANVERS SAVINGS BANK
Main Ofc 1 Conant St PO Box 150 'At Danvers Square' Danvers.....777-2200
Branch Ofc 3 Federal St 'Adjacent To Liberty Tree Mall' Danvers.....774-2282

LOCKS

HAYDEN'S SAFE & LOCK CO INC
97 Canal St Salem.....744-0988

LOCKSMITHS

HAYDEN'S SAFE & LOCK CO INC
97 Canal St-Salem.....744-0988
PAUL'S LOCKSMITH SHOP 410 Rantoul.....922-6527

LUMBER-RETAIL

GOVE LUMBER CO THE 80 Colon St.....922-0921

MACHINE SHOPS

COUSINS MACHINE CO 58 Rantoul.....927-5718
DANVERS ENGINEERING INC 58 Rantoul.....927-0897
EXCEL ENGINEERING CORP 54 W Dane.....927-6890
FITZGERALD METAL PRODUCTS INC
Balch PO Box 255.....927-1284
H G MACHINE 60 River.....927-7079
JONES MACHINE CO INC 2 Margin.....922-7870
L P INDUSTRIES 168 Centre (#A).....774-4757
MACHINE TECHNOLOGY 140 Elliott.....927-1900
R & C MACHINE CO Dunham Rd.....927-3685
SHAIRCO ENGINEERING 140 Elliott.....921-0450
STANDLEY BROTHERS MACHINE COMPANY INC 96 Park.....927-0278

MACHINE TOOLS

WELCH MACHINERY CO 56 River.....927-5500

MACHINERY-SPECIALLY DESIGNED

CREATIVITY INC 58 Rantoul.....927-3174
SPECO INC 58 Rantoul.....927-4311

MACHINERY-USED

OLD MILL SALES 54 W Dane St.....927-5870

MAIL ORDER & CATALOG SHOPPING

JOHNNY APPLESEED'S OUTLET 2 Enon.....927-6166
SEARS ROEBUCK AND CO (H).....468-3959

MAIL SORTING SERVICE

POSTAL DELIVERY SERVICES INC
14 ½ Roundy.....744-1820

MAILING SERVICES

JOHNSONMAIL
One Directory Pl Loveland CO.....303 667-0652
Outside Colorado Toll Free Dial '1' & Then.....800 525-2770

MANAGEMENT CONSULTANTS

C F I Beverly Airport.....927-5800
ESSEX EXECUTIVE ASSOCIATES INC
205 Willow (SH).....468-3893
SWANSON ENERGY GROUP INC
272 Main (W).....468-4233

MANUFACTURERS

GURNARD MANUFACTURING CO INC
L P Henderson Rd.....927-3660
U S M 181 Elliott.....927-4200

MANUFACTURERS' AGENTS & REPRESENTATIVES

A & N ASSOCIATES INC 2 Margin.....927-7171
ANDERSON DAVID CO 428 Essex (H).....468-3454
BRESNAHAN ASSOCIATES INC
22 Burnham Rd (W).....468-4262
JAMES COMPANY THE 15 Walnut Rd (SH).....468-1382
L & B SALES CO 38 Mc Kay.....927-3486
MICHAELS JOHN COMPANY INC 8 Wallis.....922-7004
NATIONAL CONVEYOR & MACHINE COMPANY INC 16 Scenna Rd.....927-1281
PANTANO PAUL S SALES ASSOC
PO Box 500.....922-1220
SCHUTTER-YOUNG CORP 22 Franklin Pl.....922-6121
UPCOA-URETHANE PROCESSING CORPORATION OF AMERICA
See Advertisement This Classification
316 Rantoul St.....922-0225

MARINAS

BEVERLY HARBOUR MARINA CORP
43 Water.....927-1313
GLOVER WHARF MARINA 1 Water St.....922-9661
HANNAH MARINA 15 Water.....922-5670

MARINE EQUIPMENT & SUPPLIES

CHERRY HILL MARINE SERVICE
152 Conant.....927-6363

MARKETS

See Grocers-Retail

MARRIAGE & FAMILY COUNSELORS

ASSOCIATED FAMILY COUNSELORS INC
162 Main (162R) (W).....468-7156
ENON COUNSELING CENTER 16 Enon St.....927-1037
FOCUS 6 Anthony Rd (SH).....468-2779
FORRESTER ARTHUR W PHD
517 Bay Rd (H).....468-7245
HARBORLIGHT COUNSELING SERVICE
221 Cabot.....922-2455
MEHM MARGARET 86 Dodge St.....922-6613
NORTH SHORE COUNSELING CENTER INC 23 Broadway.....922-2280
UNDERWOOD ARTHUR D 13 Exeter Rd.....927-8635

MASON CONTRACTORS

PATTI ANTHONY MASON CONTRACTOR
35 Pond.....922-1260
TRUSSELL JAMES 613 Bay Rd (H).....468-4481

MASON CONTRACTORS' EQUIPMENT & SUPPLIES

GOVE LUMBER CO THE 80 Colon St.....922-0921

MATERIAL HANDLING EQUIPMENT

NORTH SHORE LIFT TRUCK SERVICE.....922-5297

MEAT-RETAIL

HENRY'S OF NORTH BEVERLY 588 Cabot....927-1551
MEATS UNLIMITED 14 Elliott.....922-2118

MEAT-WHOLESALE

SWIFT INDEPENDENT PACKING CO
9 Gregory Island Rd (SH).....468-1621

MEDICAL GASES

See Oxygen

MEDICAL LABORATORIES

See Laboratories-Medical

METAL DOORS

See Doors

METAL-SCRAP

See Scrap Metals

MILK PRODUCTS

See Dairy Products-Retail

MILLWORK

GOURDEAU JULES A INC 94 Corning.....922-0102
HARVEY'S DOOR & WINDOW 222 Elliott St...922-8911
or.....593-2325

upcoa
A Manufactured Product
Soft as Gum Eraser
or Hard as Cast Nylon
922-0225
316 Rantoul St.
Beverly, MA

THE FULL SERVICE - BONDED - MASTER LOCKSMITHS
ESTABLISHED 1910
HAYDEN'S
We Can Do It All
SAFE & LOCK CO., INC.
SECURITY CONSULTANTS FOR HOME & INDUSTRY
LOCKS - KEYS
SAFES
744-0988
97 Canal St., Salem
COMMERCIAL RESIDENTIAL
COMPLETE SALES & SERVICE
High Security Locks - Door Closers - Prompt Mobile Service

Salem's Only Motel...

The CLIPPER SHIP INN

40 Bridge Street
Route 1A
Salem, MA 01970

617-745-8022
744-9737

56 Rooms All With Color TV's
Some Efficiencies. Families Welcome
Picnic Area, Parking

Near All Salem's Historic Attractions
...Beaches...Restaurants
...Recreational Areas
Including Whale Watching

MIRRORS

BEVERLY GLASS CO 282 Rantoul St.....922-2123

MORTGAGES

COLONIAL BANK THE DIV OF LYNN FIVE CENT SAVINGS BANK
4 Federal St Danvers 'Next To Liberty Tree Mall'.....777-1600
Beverly Ofc 242 Elliott St.....777-1600

DANVERS SAVINGS BANK
Main Ofc 1 Conant St PO Box 150 'At Danvers Square' Danvers.....777-2200
Branch Ofc 3 Federal St 'Adjacent To Liberty Tree Mall' Danvers.....774-2282

MOTELS

BEST WESTERN INN DANVERS
50 Dayton St-Danvers.....777-1700

CLIPPER SHIP INN THE
40 Bridge St-Salem.....745-8022

HOWARD JOHNSON'S
Nationwide Reservations Oklahoma City OK
Toll Free Call '1'.....800 654-2000

LAKEVIEW MOTOR LODGE 5 Lakeview Av.....922-7535

MARIA MOTEL THE
26 Southern Av-Essex.....768-6522

SALEM INN THE
See Advertisement This Classification
7 Summer St Salem.....741-0680

MOTION PICTURE PRODUCERS & STUDIOS

C C I FILM PRODUCTION 110 Cabot.....922-3773

MOTOR FREIGHT COMPANIES

See Trucking-Motor Freight

MARIA MOTEL

Color T.V. • Air Conditioning

A LOVELY QUIET MOTEL
OFF HIGHWAY

GOOD RESTAURANTS NEARBY

CALL FOR RESERVATIONS

617 **768-6522**

5 Miles To Ipswich or 5 Miles To Gloucester
Off Route 133 In South Essex

26 SOUTHERN AV. ESSEX, MA

The Salem Inn

- An Uncommon Place In History -

Elegantly Restored
Federal Mansion
Located In The Heart
Of Salem's Historic District

CONTINENTAL BREAKFAST INCLUDED
ALL MAJOR CREDIT CARDS ARE ACCEPTED

(617) 741-0680

7 Summer Street, Rt. 114
Salem, Massachusetts 01970

MOTORCYCLES & MOTOR SCOOTERS-DEALERS

CYCLES 128 107 Brimbal Av 927-3400
EASTERN CYCLE SALVAGE 87 Park St 922-3707
FREEMAN CYCLES 50 Federal 922-6668

MOTORCYCLES & MOTOR SCOOTERS-SUPPLIES & PARTS

RECREATIONAL DIMENSIONS AMS
107 Brimbal Av 927-3436

MOVERS

MOVING EXPERIENCE 145 Hale 922-4806
TOBIN AND SONS MOVERS 29 Grant 927-0367
TROWT MOVERS 331 Cabot 922-2502

MUSEUMS

HALE HOUSE THE 39 Hale 922-2644
WENHAM MUSEUM 132 Main (W) 468-2377

MUSTARD

MERIDITH'S MUSTARDS 15 Juniper (W) 468-7226

NEON

See Signs

NEWS DEALERS

HAMILTON-WENHAM NEWS INC
30 Railroad Av (SH) 468-1822

NEWSPAPER DISTRIBUTORS

KERNWOOD NEWS 407 Cabot ..... 927-1006 or 921-0425

NEWSPAPERS

BEVERLY TIMES Dunham Rd 922-1234
ESSEX COUNTY NEWSPAPERS
Dunham Rd 922-1234
HAMILTON-WENHAM CHRONICLE
66 Railroad Av (SH) 468-1911
KERNWOOD NEWS AGENCY 407 Cabot 927-4229
NORTH SHORE WEEKLIES
66 Railroad Av (SH) 468-1911
SALEM EVENING NEWS THE
155 Washington St PO Box 1048 Salem 774-0600
15 Chestnut St Peabody 531-0231
42 Maple St Danvers 774-1000
290 Cabot St (#A) 922-7731

NOTARIES PUBLIC

LARSON ANNA P 25 Home (SH) 468-3366

NOVELTIES-WHOLESALE & MANUFACTURERS

HI-GRADE SALES COMPANY INC
16 Scenna Rd 927-1281

NURSERIES-DAY

See Day Nurseries & Childcare

NURSERYMEN

BARTLETT GARDENS 350 Essex (H) 468-2166

NURSES

ALLIED HEALTH PROFESSIONALS INC
85 Hale 922-3505
VISITING NURSE ASSOCIATION
BAY AREA 40 Asbury (H) ..... 468-3123 or 356-5055

NURSING HOMES

BEVERLY NURSING HOME 40 Heather 927-6220
BLUEBERRY HILL HEALTHCARE
75 Brimbal Av 927-2020
MEDIPLEX OF BEVERLY-A LONG TERM CARE FACILITY
See Advertisement This Classification
265 Essex 927-3260

NUTRITIONISTS

NUTRITION INSTITUTE 77 Herrick (#203) 927-4444

OFFICE CLEANING

See Janitor Service

OFFICE FURNITURE & EQUIPMENT-DEALERS

MOODY L B COMPANY 220 Rantoul 922-2203

OFFICE MACHINES

See Typewriters

OFFICE SUPPLIES

ATLANTIC PAPERS CORP
54 W Dane St 922-1929
OFFICE PRODUCTS SERVICES
127 Bridge St 927-8666
SAWTELL OFFICE SUPPLIES 146 Cabot 922-0194

Mediplex

MEDIPLEX OF BEVERLY
A Long-Term Care Facility
265 Essex Street, Beverly, MA 01915
(617) 927-3260

WE PROVIDE...
..24 Hour Nursing Care
..Restorative Services
..Complete Dietary Needs for the Geriatric Patient
..Planned and Individualized Recreational Programming
..Environmental Services: Housekeeping, Laundry & Maintenance
..Beauty and Barber Services
..Physicians Services:
.. Personal Physicians
.. Medical Director
.. Physician Consultants
..Qualified Social Service Department
..Supportative Administrative, Consultant and Clerical Personnel

Atlantic Papers

Copier Papers
Fine Printing Papers
Word Processing Supplies
Typewriter Ribbons • Lift-Off Tapes

IBM Authorized Distributor
Supplies

54 West Dane Street **922-1929** **Beverly, MA 01915**

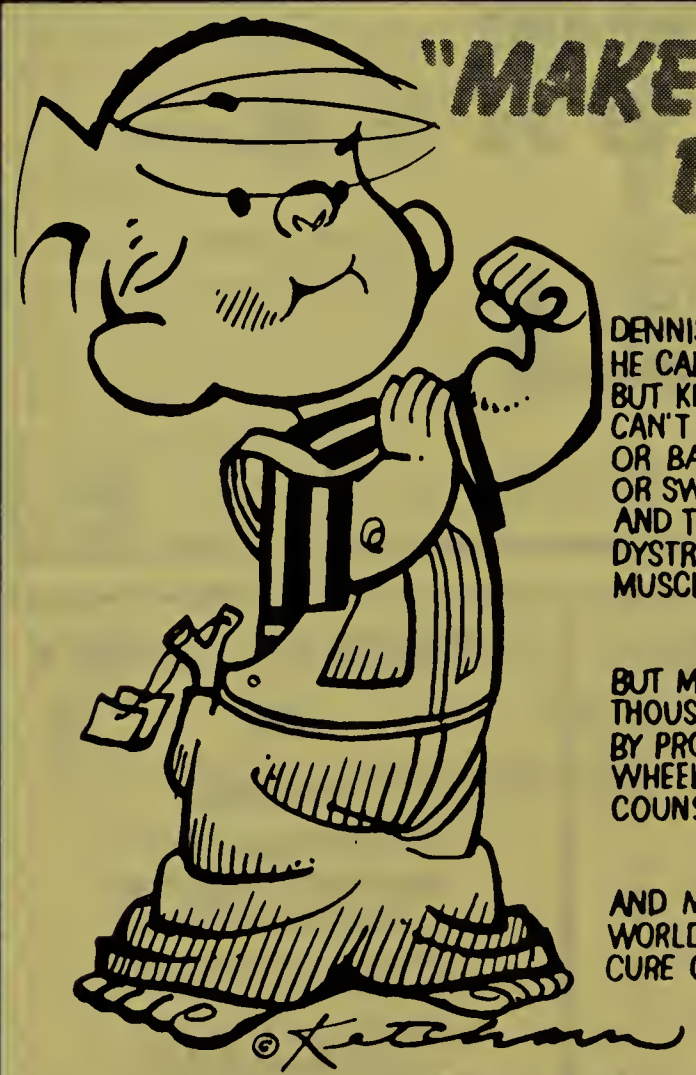

"MAKE A MUSCLE, DENNIS!"

DENNIS IS LUCKY!
HE CAN DO IT ...
BUT KIDS WITH MUSCULAR DYSTROPHY
CAN'T PLAY "MR. AMERICA"
OR BASEBALL.
OR SWING FROM A TREE.
AND THERE IS NO CURE, YET, FOR
DYSTROPHY OR RELATED
MUSCLE DISEASES.

BUT MDA HELPS HUNDREDS OF
THOUSANDS OF KIDS--AND ADULTS--
BY PROVIDING CLINICAL CARE, BRACES,
WHEELCHAIRS, PHYSICAL THERAPY AND
COUNSELING.

AND MDA IS CONDUCTING RESEARCH
WORLDWIDE. WITH YOUR HELP, A
CURE CAN BE FOUND.

SUPPORT THE MUSCULAR DYSTROPHY ASSOCIATION
810 SEVENTH AVENUE, NEW YORK, NY 10019

OIL BURNERS

BURSAW OIL CORPORATION
27 Cherry St-Danvers 777-0700
KELLEHER FUEL COMPANY
232 Essex St 922-0080

OIL BURNERS-SERVICING

EASTERN OIL BURNER SERVICE 4 Bisson ... 927-1666

OILS-FUEL

ALLEN FUEL CO 8 Maple St (SH) 468-1297
BILL'S OIL SERVICE 42 Park 922-7109
BREED OIL CO Bessom St-Marblehead 927-2422
BURSAW OIL CORPORATION
27 Cherry St-Danvers 777-0700
CLARKE BROTHERS INC
281 Derby St PO Box 586 -Salem 745-1007
COVERT OIL CO 3 Horseshoe Ln (SH) 468-1695
DEE OIL CO INC 20 Michael Rd 922-0430
ELLIOTT C AND C INC 5 Main-Topsfield 922-1464
GOLDBERG SAM & SON
20 Central Plaza-Salem 922-6400
KELLEHER FUEL COMPANY
232 Essex St 922-0080
PERO OIL COMPANY 12 Victor Av 922-2657
PICKERING OIL CO
20 Central Plaza-Salem 744-5500
S & N OIL CORP 383 Cabot 927-2100
TOWNSEND OIL CO INC 87 Haskell 927-0293
WELCH & LAMSON INC
See Advertisement This Classification
305 Willow St South Hamilton 468-4425

OILS-LUBRICATING

BURSAW OIL CORPORATION
27 Cherry St Danvers 777-0700
SHORE SALES CO 97 River St 922-3427

OPHTHALMOLOGISTS

See Physicians & Surgeons-Medical-MD

OPTICAL GOODS-RETAIL

VASCO OPTICAL CENTER 268 Cabot 922-4638

OPTICAL GOODS-WHOLESALE & MANUFACTURERS

AMERICAN MEDICAL OPTICS
3 Berkeley Av 922-4533

OPTICIANS

CABOT OPTICAL CO 564 Cabot St 922-6241
DAVIS JAMES D
95 Herrick Parkhurst Medl Bldg 922-4453
DAVIS OPTICIANS INC
95 Herrick Parkhurst Medl Bldg 922-4453
VISION CARE CENTER 268 Cabot (#A) 927-1781

OPTOMETRISTS O.D.

CLARK F WESTON DR
15 Cabot St Box 68 (ofc) 922-4732
CLARK SCOTT B DR
15 Cabot St Box 68 (ofc) 922-4732
LAMONT JOHN F OD
66 Railroad Av (ofc) (SH) 468-4655
MARGOLIS SAMUEL L DR 263 Cabot (ofc) 922-3943
PEARSON JAMES R DR 268 Cabot (#A ofc) ... 927-1781

ORCHESTRAS & BANDS

MANUEL'S BLACK & WHITE ORCHESTRA 27 Chapman 927-6582

Buy the easy way - Use the Yellow Pages

ORGANIZATIONS

See Associations
See Labor Organizations
See Social Service Organizations

OUTBOARD MOTORS-REPAIRING

A C MARINE 11 Cabot 921-0180

OUTFITTERS

See Sporting Goods-Retail

OVERHEAD TYPE DOORS

See Doors

OXYGEN

EASTERN PULMONARY SERVICES 922-2464
SUFFIELD OXYGEN SALES 927-5725

OXYGEN THERAPY EQUIPMENT-RENTING

RESPIRATORY THERAPY HOME CARE
8 Whitaker Way (rear) 927-2366

PACKAGING MATERIALS

TANDEM EQUIPMENT SALES INC
248 E Lothrop 927-8745

PAINT-RETAIL

LARSON HARDWARE INC
715 Hale St 'Beverly Farms' 922-4070
O'HARA'S PAINTS INC 285 Cabot (#D) 922-1599
TOWN PAINT AND SUPPLY CO 317 Cabot 922-1107

KELLEHER FUEL COMPANY INC.
922-0080
232 Essex St., Beverly
• AIR CONDITIONING
• SOLAR HOT WATER HEATING SYSTEMS
• ENERGY AUDITS
• TOTAL AIR TREATMENT SYSTEMS FOR COMPLETE INDOOR COMFORT
FUEL OIL

BILL'S OIL SERVICE
PROPRIETOR - GORDON W. ESTES

SALES - OIL BURNERS - SERVICE
DIAL: 922-7109
42 Park St. Beverly

WELCH & LAMSON Inc.
FUEL OIL
OIL BURNER SERVICING
COMPLETE HEATING INSTALLATIONS
24 Hour Burner Service
468-4425
305 WILLOW STREET
S. HAMILTON, MA 01982

AN ADVERTISEMENT IN THE YELLOW PAGES GIVES YOU THIS ADVANTAGE...
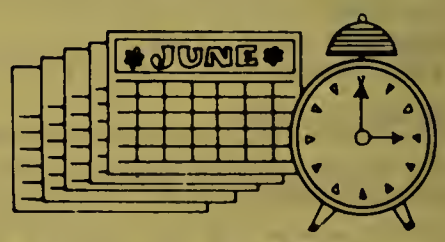

ALWAYS ON THE JOB
The 24-Hour-a-Day Sales Representative Every Day in the Year!

PAINTING CONTRACTORS

ACCENT PAINTING CO INC
See Advertisement Under Siding Contractors
58 Rantoul 922-8380
GAGNON PAUL J 4 ½ School 922-1842
KAVANAGH & CLARKE 20 Arbor (W) 468-2738
KAYLOR PAINTING CO 5 Chase 927-3430
McLEAN RON PAINTING 927-6841
MURPHY JOHN & SONS
14 Dearborn Av 922-3244
NOLAN WILLIAM R JR
5 Hemlock Beverly Farms 927-0396
PERKINS PAINTING & DECORATING
645 Hale St 927-0580
SULLIVAN & SON PAINTING & WALLPAPER CONTRACTORS
27 Lovett St 927-2056
SZARYC JOHN W 39 Park (SH) 468-2586
TRASK MILLARD E 210 Bridge 922-2415
WHITE RICHARD PAINTING CONTRACTORS
48 Cogswell Av 927-4939

PALLETS & SKIDS

BEVERLY PALLET CO INC 98 Valley 927-3655

PAPER DISTRIBUTORS

ATLANTIC PAPERS CORP
54 W Dane St 922-1929

PAPER HANGERS

PAUL'S PERFECT MATCH 9 Harrison Av 921-0310

PARKING STATIONS & GARAGES CONSTRUCTION

HIGH TECH PARKING SYSTEMS
548 Cabot 922-5056

PARTY SUPPLIES

PARTY-RAMA INC 53 Dodge Beverly Plaza 922-6786
PARTY SHOP THE 3 Fairview Av 922-8446

PATTERN MAKERS

BEVERLY PATTERN INC 31 Park St 927-0052
SANTIN ENGINEERING INC 69 Federal 922-5937

PAVEMENT & FLOORMAKING SERVICES

LINES BY HINES 88 Cherry (W) 468-2759

PAVING CONTRACTORS

COLONIAL PAVING CO INC 19 Echo Av 922-8142
MARCOS & CO 187 Bridge 922-2765

Use Directory Advertising - The Better Choice

PENSION & PROFIT SHARING PLANS

GRIFFIN PENSION SERVICES
205 Willow (SH) 468-7129

PEST CONTROL SERVICES

CERTIFIED PEST CONTROL CO INC
336 Cabot 922-4900
ROPES PEST CONTROL 17 Highland Av 927-3155

PET ADOPTION

See Pet Shops

PET SHOPS

BEVERLY PET SHOP
135 Cabot St 922-4300
MAISON POOCH
See Advertisement This Classification
80 Cabot St 922-1890
PAUL'S PET HAVEN 298 Cabot 927-2466

PET WASHING & GROOMING

BARKER'S BARBER THE 118 ½ Bridge 922-4508
MAISON POOCH
80 Cabot St 922-1890
PROFESSIONAL WAY
135 Cabot St 927-2777
Magnolia 525-3400

PHARMACIES

BROOKS DRUG 224 Cabot 927-5850
CONNOLLY'S PHARMACY INC
44 Bay Rd (SH) 468-3711
DAVIS DRUG CO INC 434 Rantoul 922-2957
DRISCOLL'S PHARMACY 588 Cabot 922-8401
EATON THE DRUGGIST INC 57 Dodge 922-1022
FARMS APOTHECARY INC
1 West St Beverly Farms 927-0077
HAMILTON PHARMACY 14 Walnut Rd (SH) 468-4522
MACAULAY DRUG INC
380 Cabot 'Across From A & P Market' (#A) 922-0592
MEDICINE SHOPPE 409 Cabot 927-9075
NORTH BEVERLY PHARMACY 136 Dodge 922-2529
RANTOUL PHARMACY INC 293 Rantoul 922-2478
TILTON'S PHARMACY 294 Cabot 922-1638

PHOTO COPY MACHINES & SUPPLIES

See Copying Machines & Supplies

PHOTO FINISHING-RETAIL

FOTOMAT CORP 416 Cabot (#A) 927-3824
FOTOMAT CORP 71 Dodge St (#A) 927-6452
FOTOMAT CORP 15 Walnut Rd (SH) 468-3381

PHOTOGRAPHERS

ART'S CAMERA STORE 59 Railroad Av (SH) 468-3375
NORTH SHORE PHOTOGRAPHIC
PO Box 670 922-1589

PHOTOGRAPHERS-AERIAL

LOWRY AERIAL PHOTO SERVICE
47 Moynihan Rd (SH) 468-2562

PHOTOGRAPHERS-COMMERCIAL

MERIDIAN STUDIOS 39 Glidden 927-7067
STEVENSON PHOTOGRAPHY 282 Cabot 921-0442

PHOTOGRAPHERS-PORTRAIT

HERBERT STUDIO 28 ½ Charnock 922-2566

PHYSICIANS & SURGEONS-MEDICAL-MD

ABRAMSON JOHN D MD
42 Asbury (ofc) (SH) 468-7346
ADAMS JOHN RANDOLPH DR
Herrick Parkhurst Medical Building (ofc) 927-4602
ADAMS THOMAS W DR
95 Herrick Parkhurst Medl Bldg (ofc) 927-2724
ASSOCIATES IN OBSTETRICS & GYNECOLOGY INC
95 Herrick St Parkhurst Medical Bldg 927-4800
BARNARD BRYANT DR
95 Herrick St Parkhurst Medl Bldg (#220 ofc) 927-0714
BERG ARTHUR Z Herrick Beverly Hosp (ofc) 922-4223
BEVERLY ORTHOPEDIC ASSOCIATES INC 95 Herrick (#127) 927-3040
BEVERLY SURGICAL ASSOCIATES
95 Herrick (#201) 927-4004
BISTRONG HERBERT DR
95 Herrick Parkhurst Medical Bldg (#201 ofc) 927-4110
BIXBY FRANK E
95 Herrick Parkhurst Medl Bldg (#201 ofc) 927-4004
BRODSKY ERWIN DR 376 Cabot (ofc) 922-1380
CARBONE FRANK S JR DR 550 Cabot (ofc) 927-1919
CARPENTER HARRY G JR
11 S Main-Topsfield (ofc) 468-3939

(Continued Following Page)

PAINTING
EXTERIOR & INTERIOR
Roofing
Carpentry
Gutters
FREE ESTIMATES
922-3244
All Work Guaranteed In Writing
Established 1960
LICENSED & INSURED

John Murphy & Sons
14 Dearborn Av., Beverly

PROFESSIONAL GROOMING SALON
ALL BREEDS
MAISON POOCH

TRACY ROLLINS
STYLIST
922-1890
80 CABOT ST., BEVERLY

BEVERLY PET SHOP AND THE PROFESSIONAL WAY

Kittens • Birds
Tropical & Marine Fish
African Cichlids
Complete Line Of Supplies & Professional Assistance
PET STORE NUMBER
922-4300
PRECISION GROOMING FOR CATS & DOGS
Hand Stripping • Hot Oil Therapy
Flea & Tick Bath
FOR APPOINTMENT CALL
927-2777
VISA
MasterCard
135 CABOT ST., BEVERLY

Physicians & Surgeons-Medical-MD (Cont.)

CAUDILL ESTILL III MD
95 Herrick Parkhurst Medl Bldg (#220 ofc).....927-0714
CLAYTON WALTER B MD
95 Herrick Medical Bldg (ofc).....927-4110
CLIFFORD JAMES H 550 Cabot (ofc).....927-1919
COLLINS J RICHARD DR
73 Lothrop St (ofc).....922-4062
COMPREHENSIVE MEDICAL CARE INC
550 Cabot St.....927-1919
DAINTON JOHN R INC
95 Herrick Parkhurst Medical Bldg.....927-5611
DOBSON DAVID C DR 550 Cabot St (ofc).....927-1919
DORSEY WILLIAM R DR
95 Herrick Parkhurst Professional Bldg
(#111 ofc).....922-3208 or 922-4256
EAR NOSE & THROAT ASSOCIATES
95 Herrick St Parkhurst Medical Bldg.....927-3600
ELMEER GORDON P DR 112 Sohier Rd (ofc)...927-5504
EMSPAK DOLORES MD
95 Herrick Parkhurst Medl Bldg (ofc).....927-4800
ESSEX CARDIOLOGY ASSOCIATES INC
95 Herrick Parkhurst Medical Bldg.....922-1452
FAMILY PHYSICIANS OF HAMILTON
& WENHAM 42 Asbury (H).....468-7346
GARDEN CITY PEDIATRIC ASSOCIATES
Bookkeeping.....927-5540
131 Herrick.....927-4980
GARRY JOHN DR
95 Herrick Parkhurst Medl Bldg (#226 ofc).....927-4800
GAUDRAULT NORMAN C DR 9 S Main (ofc)...468-3949
GERMOND PETER B DR
95 Herrick Parkhurst Professional Bldg
(#127 ofc).....927-3040
GOODMAN MELVIN J DR
95 Herrick (#104 ofc).....922-0372
GREGG KENNETH W DR
95 Herrick Parkhurst Bldg (#127 ofc).....927-3040
GRUSH HERMAN B DR 366 Cabot (ofc).....922-1010
HAMILTON-WENHAM
FAMILY PHYSICIANS 42 Asbury (H).....468-7346
HART BRANDON DR
95 Herrick Parkhurst Professional Bldg
(#102 ofc).....927-3520
HEISEY WILLIAM G JR DR
95 Herrick Parkhurst Medl Bldg (ofc).....922-8136
HERRICK PHILIP D
95 Herrick Parkhurst Medl Bldg (ofc).....927-4110
HEWSON JAMES S DR
95 Herrick Herrick & Heather Parkhurst
Medical Bldg (#116 ofc).....927-3040
HUTCHISON DAVID S INC MD
95 Herrick The Medical Building (#102).....922-7303
JOHNSON MAYO PHYSICIAN
95 Herrick Parkhurst Medical Bldg (#201 ofc)....927-4004
KACOYANIS GEORGE P
95 Herrick Parkhurst Medical Bldg (#201 ofc)....927-4004
KOH DAVID 95 Herrick (ofc).....922-1452
KRITEMAN JACOB S DR Herrick (ofc).....927-4980
LAMKINS BURNHAM E DR
95 Herrick Parkhurst Medical Bldg (ofc).....927-4255
LEBWOHL DAVID J JR
95 Herrick Parkhurst Medl Bldg (ofc).....927-4110

(Continued Following Column)

Physicians & Surgeons-Medical-MD (Cont.)

LEVY HOWARD I DR
95 Herrick Parkhurst Bldg (#224 ofc).....922-1210
LoVERME STEPHEN R JR
95 Herrick Parkhurst Medical Bldg (ofc).....922-2226
MALONEY RANDOLPH D MD
95 Herrick Parkhurst Medl Bldg (#201 ofc).....927-4004
MEDICAL GROUP INC
95 Herrick Medical Bldg.....927-4110
MEYERS ROBERT D DR
95 Herrick Parkhurst Professional Bldg
(#118 ofc).....927-6179
MUTTERPEARL JOHN S MD
95 Herrick Parkhurst Medl Bldg (ofc).....927-4800
NEUROLOGICAL CONSULTANTS INC
95 Herrick Parkhurst Medl Bldg.....922-2226
NICHOLAS WILLIAM R DR
95 Herrick Parkhurst Medical Bldg (ofc).....927-3600
NORTH SHORE
UROLOGICAL ASSOCIATION
95 Herrick Parkhurst Medl Bldg.....927-0714
NORTHSHORE COMPREHENSIVE CARE
550 Cabot.....927-1919
NORWOOD GILBERT A DR
Herrick Medical Bldg (ofc).....927-4980
PARE NORMAN G DR 97 Herrick (#226 ofc)....927-4800
PATEL MAHESH M DR
95 Herrick Parkhurst Medl Bldg (#118 ofc).....927-6556
PAYNE MILTON L DR
95 Herrick Medical Bldg (ofc).....927-4110
PETERSON NORVELL L DR
20 Webster Av (ofc).....927-0414
PLASTIC SURGERY CENTRE
95 Herrick Parkhurst Medical Bldg.....922-8674
PRESS JAY MD 7 Thorndike St (ofc).....927-0978
PRICE STEPHEN MD
205 Willow St (ofc) (SH).....468-4101
RAMINI HENRY J DR
95 Herrick Parkhurst Medl Bldg (ofc).....927-4800
ROAF EDWARD R MD 80 Union (ofc) (SH).....468-3903
SCHWARTZ ALVAN R MD
95 Herrick Parkhurst Professional Bldg
(#115 ofc).....922-2226
SCHWARTZ ERIC A 95 Herrick (ofc).....921-0400
SCOTT DAVID H MD
7 Thorndike PO Box 484 (ofc).....922-4003
SETTEL KENNETH M MD 7 Thorndike (ofc)...927-0978
SHAH ARPANA MD
77 Herrick The Medl Bldg (#203 ofc).....927-4444
SHAH MADHUKAR MD
77 Herrick Medl Bldg (ofc).....927-4444
SHAH MEDICAL ASSOCIATES
77 Herrick The Medl Bldg (#203).....927-4444
SHAHANI MAYA B
95 Herrick Parkhurst Bldg (ofc).....922-4256 or 922-3208
SHELKROT JOEL W DR
95 Herrick Medl Bldg (ofc).....927-4110
STONE HOWARD DR 40 Asbury (ofc) (H).....468-1884
TAYLOR HUGH M MD 42 Asbury (ofc) (H).....468-7346
TEELING BRENDAN J DR 564 Cabot (ofc).....922-7670
WILLOWDALE MEDICAL CENTER INC
205 Willow (SH).....468-4101
WYSOCKI JOHN P MD
95 Herrick Parkhurst Medical Bldg (ofc).....922-8674

PHYSICIANS & SURGEONS-PODIATRY-D.P.M.

ASSOCIATED PODIATRISTS
OF BEVERLY 9 Endicott.....922-0288 or 927-6265
CESA KENNETH G DPM
31 Lexington Dr (ofc).....927-0600
MARCIANO ROSE G DR 18 Fayette (ofc).....922-4484
McGINNESS JOHN W DR 9 Endicott (ofc).....922-0288
or.....927-6265
McGINNESS LAWRENCE E DR
9 Endicott (ofc).....922-0288 or 927-6265

PIANOS-TUNING & REPAIRING

MEARS PERLEY 26 Park (SH).....468-7200

PICTURE FRAMING

BARBARA'S HANG-UP Rt 1A at Rt 128 ..927-7639

PIZZA

ATLANTIC HOUSE OF PIZZA 299 Rantoul.....927-7303
FRANCOS' PIZZERIA OF BEVERLY INC
294 Cabot (294A).....921-0441
FREDDIE'S RESTAURANT
355 Rantoul.....922-0942
LENA'S PIZZA & SUBS
See Advertisement This Classification
250 Elliott St.....927-8735
THREE STAR PIZZA 407 Cabot.....927-4775

PLANTS-RETAIL

CARROLL'S FLORIST 385 Cabot St.....922-8444
MARTHA'S FLORIST & GREENERY
79 Bridge St.....927-4771
PLANT ARIUM THE 502 Hale.....927-0429

PLASTERERS CONTRACTORS

CLEMENZI PLASTERING CO INC
227 Willow (SH).....468-1877

PLATING

BEVERLY ELECTROPLATING 8 Harris.....922-7566

PLUMBING & HEATING

See Plumbing Contractors

"Mr. Businessman, Now You Have A Choice."

The Yellow Pages

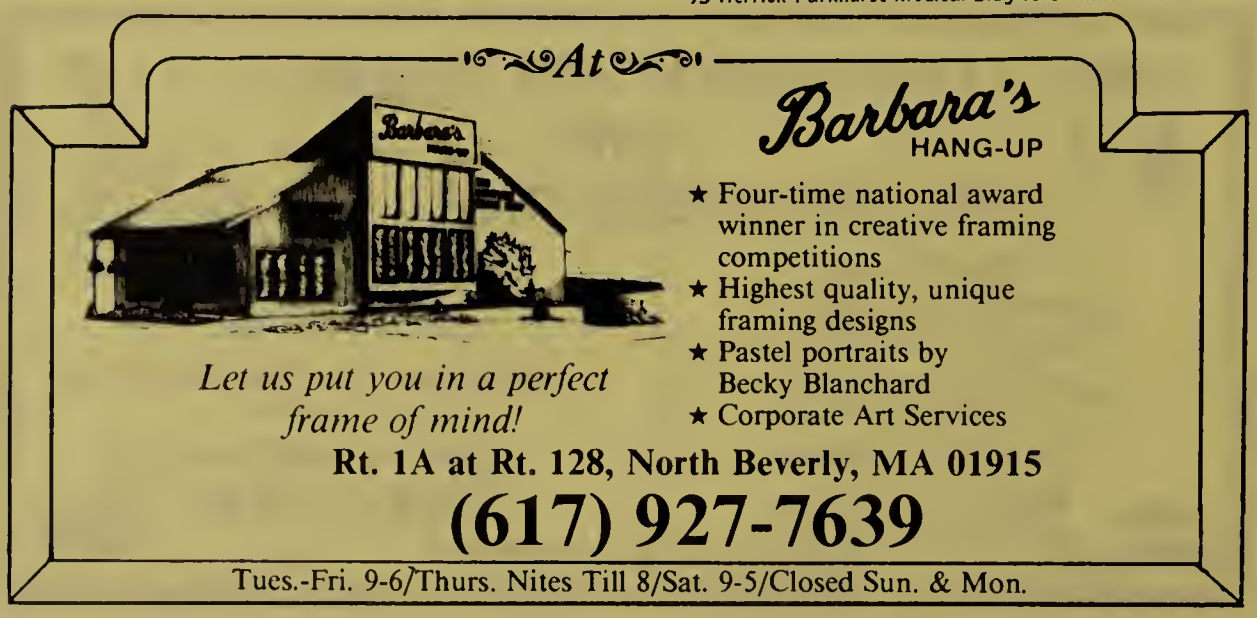

PLUMBING CONTRACTORS

ALAN'S PLUMBING & HEATING
304 Essex Salem....744-9570
Nights Sundays & Holidays....922-0320
BELL & CAMPBELL PLUMBING & HEATING 18 Gove Av....922-8862
BURNS WILLIAM C & CO INC
64 Livingstone Av....927-1024
CALLAHAN A J & SON INC
721 Hale St PO Box 506 Beverly Farms....922-0326
DESMARAIS PLUMBING CO
7 Rantoul PO Box 318....922-4237
GREG'S PLUMBING & HEATING CO
8 Dyer Rd Beverly Farms....922-7554
HOGAN WALTER M PLUMBING & HEATING
PO Box 779....927-1717
Home Danvers....774-5540
MR BUILD MERIT PLUMBING & HEATING CO 79 Livingstone Av....927-0422
NELSON ROBERT T CO 64 Bridge St....922-1881
O'BRIEN STEPHEN P PLUMBING & HEATING CO 10 Oak....927-0237 or 927-8005
O'BRIEN THOMAS J PLUMBING & HEATING CO 10 Oak....927-0237
T J PLUMBING & HEATING 2 Rubbly Rd....927-1887

POLICE DEPARTMENTS

POLICE DEPARTMENTS

Beverly
Station....922-1212
Criminal Investigation Div....922-2777
Public Relations Operations....922-5555
Records....922-5577
Hamilton
Emergency Only Hamilton....911
Emergency Only Hamilton....468-4421
Station 265 Bay Rd Hamilton....468-1212
Wenham
Emergency Only....911
Emergency Only....468-4421
Station 140 Main Wenham....468-4000

POULTRY-WHOLESALE

APPLETON WILLIAM POULTRY FARM
316 Essex (rear)....922-1360

POWER TRANSMISSION EQUIPMENT

ATLANTIC TRACY INC 17 River St....927-3226

PREGNANCY INFORMATION SERVICES

BIRTHRIGHT 275 Cabot (275-283) (#7)....922-6441
CAPE ANN PRESCREENING & AFTERCARE 16 Broadway....468-4672

PRINTED & ETCHED CIRCUITS

CIRCUIT LINES 58 Rantoul....927-3322

PRINTERS

COLONIAL PRESS THE
25 Cox Ct PO Box 417....922-5080
MINUTEMAN PRESS OF BEVERLY
2 Enon....927-8757
OVER THE RAINBOW 101 Blueberry Ln (H)....468-7060
PRINT SHOP INC THE
See Advertisement This Classification
28 Cabot St 'Near Beverly Bridge At Junction Of Rantoul St'....922-0163
QUALITY PRESS 25 School PO Box 7....922-0700
WILKSCRAFT CREATIVE PRINTING
59 Park St....922-1855

PRODUCE

APPLE BASKET 198 Cabot....922-9668
GREEN MEADOWS FARM 650 Asbury (SH)....468-4259

PROGRAMMING-DATA PROCESSING

See Data Processing Service

PSYCHOLOGISTS

ASSOCIATED PSYCHOLOGISTS
8 Thorndike....927-6587
BEVERLY CENTER FOR PSYCHOTHERAPY 86 Dodge St....922-6613
LaBELLA MARY E DR
162 Main PO Box 75 (ofc) (W)....468-3141
NEUROPSYCHOLOGY SERVICE THE
95 Herrick Parkhurst Medical Bldg....922-6661
SCHWARTZ JANICE E
95 Herrick Parkhurst Medical Bldg (ofc)....922-6661
WILLOWDALE CENTER FOR PSYCHOLOGICAL SERVICES
205 Willow (SH)....468-4151

PSYCHOTHERAPISTS

BEILIN STEPHANIE 86 Dodge (ofc)....922-6613
BREWSTER PATRICIA 86 Dodge (ofc)....922-6613
BROWN GEOFFREY 86 Dodge (ofc)....922-6613
CALLAHAN CYNTHIA 16 Enon (ofc)....927-1037
CLARKE MARY 16 Enon St (ofc)....927-1037
ESTRELLA ROGER F 86 Dodge (ofc)....922-6613
GARDNER ALICE 16 Enon St (ofc)....927-1037
GAUTHIER JANE BYRNE
25 Mayflower Dr (ofc) (W)....468-3270
KLEIN THELMA 86 Dodge (ofc)....922-6613
LEWIS-ROBBINS CYNTHIA
7 Larch Row (ofc) (W)....468-4260
REEDER DARRELL 162 Main St (ofc) (W)....468-7156
TIERNEY CHRISTINE 86 Dodge (ofc)....922-6613
WELLS MARY BETH 86 Dodge (ofc)....922-6613

PUBLIC RELATIONS COUNSELORS

YOU'RE ON-ACCESS TO TELEVISION AND RADIO 19 Madison Av....927-6768

PUBLISHERS

JOHNSON YELLOW PAGES

Johnson
yellow pages

ADVERTISE FOR ACTION
Reach Your Ready-to-Buy Prospects
"FOR INFORMATION CALL"
JOHNSON PUBLISHING CO
422 Highland Av PO Box 763
Cheshire CT 06410....203 272-1864
Loveland CO....303 667-0652

PUBLISHERS-BOOK

T R T PUBLICATIONS INC
PO Box 486 Beverly....927-1986

PUBLISHERS-PERIODICAL

CYCLE SPORT MAGAZINE 29 Burley (W)....774-0906

QUILTING MATERIALS & SUPPLIES

CRANBERRY QUILTERS 161 Bay Rd (SH)....468-3871

RACQUETBALL COURTS

PLAYOFF RAQUETBALL-HANDBALL CLUB THE 7 Reservoir Rd....927-0920

RADIATORS-AUTOMOTIVE

GARDEN CITY AUTO BODY
29 River St....922-0931 or 922-3334
McNEIL WALTER & SON 232 Rantoul....922-0215

RADIO COMMUNICATION EQUIPMENT & SYSTEMS

MARCONI RADIO & ELECTRONICS
497 Rantoul St....927-0646

RADIO DEALERS

See Television & Radio-Dealers

A. J. CALLAHAN & SON, INC.
PLUMBING HEATING
MASTER LICENSE #5898-3402
922-0326
721 Hale St. Beverly Farms, MA 01915

ROBERT T. NELSON CO.

-Shop on Wheels-
MASTER PLUMBER LICENSE NO. 6664
PLUMBING & HEATING
922-1881
64 Bridge St., Beverly

THE PRINT SHOP, INC.

Your Complete Full Service Printing Center
Near Beverly Bridge At Junction Of Rantoul Street
922-0163
AMPLE FREE PARKING
28 Cabot St., Beverly

LOOKING FOR SOMETHING UNUSUAL?
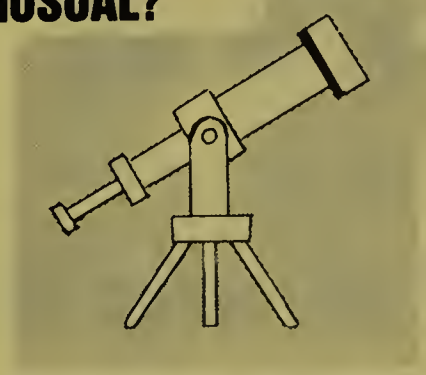
Look In The Yellow Pages

RADIO REPAIRING

See Television & Radio-Service & Repair

RADIO STATIONS & BROADCASTING COMPANIES

W B V D 774-7000

RAILROADS

BOSTON & MAINE RAILROAD 184 Essex 922-8073

RAPE CRISIS SERVICE

See Crisis Intervention Service

REAL ESTATE

A A ARDMORE ASSOCIATES 229 Hale St 922-4934
A M SCOTTI ASSOCIATES 927-0000
ARCHER INSURANCE AGENCY INC
See Advertisement Under Insurance
271 Cabot St 922-4600
AYLWARD C F ASSOC 10 Rantoul 927-0351
BOXTOP REALTY
Danvers Plaza Rt 1-Danvers 774-6873
CALISH ASSOCIATES INC 10 Pine Rd 922-1250
CARLSON REAL ESTATE
See Advertisement This Classification
1 Front St 927-3220
CENTURY 21 HARRIGAN REALTY INC
509 Bay Rd (H) 468-3153
CENTURY 21 YANKEE REALTY
50 West St 922-1000

(Continued Following Column)

Real Estate (Cont.)

CHERRY HILL REALTY 152 Conant 922-6363
DIGBY REALTY TRUST 329 Rantoul 921-0626
ERA BAY ROAD REALTY 169 Bay Rd (SH) 468-2828
EXECUTIVE SYSTEMS REALTORS
4 Enon 922-7084
FINN JAMES A & SONS 252 Elliott 922-0379
FIRST REALTY GROUP INC 7 Tozer Rd 922-2222
FLYNN LEO M 275 Cabot St (#2) 927-3406
FOLLY HILL ASSOCIATES 5 Apple Rd 927-5117
FORTUNATO PETER F REAL ESTATE
39 Woodbury St 922-3611
GALLERY OF HOMES-BARBARA GOLDBERG ASSOCIATES
303 -305 Cabot St 922-2234
GOFF REALTORS
See Advertisement This Classification
83 Hale St PO Box 93 922-1707
GOLDBERG BARBARA ASSOCIATES-GALLERY OF HOMES 303 -305 Cabot St 922-2234
GOLDBERG PROPERTIES 234 Cabot (#3) 922-0800
HALEY F S REALTY 81 Elliott 922-8872
HARRIGAN REALTY INC 509 Bay Rd (H) 468-3153
or 468-7232
HUNNEMAN & CO INC 248 Bay Rd (SH) 468-4113
HUNNEMAN & CO INC 248 Bay Rd (SH) 468-4111
JOHNSON ALAN F REALTOR-BUILDER-DEVELOPER
107 Dodge St 927-2800
Res 21 Topsfield Rd Wenham 468-7766
KETCHAM MARY E MRS REALTOR
5 Old Cart Rd (H) 468-2590
LEONARD RALPH
ASSOCIATES REALTORS 118 Bridge 922-0252
LEWIS CLARK & BROWN REALTORS 275 Cabot St 922-4630
LUCIDO REALTY 59 Butman 922-7575
LUNN REAL ESTATE 1 Ellis Square 922-2330
MARTIN VERNON A INC
See Advertisement This Classification
15 Oak St Beverly Farms 927-9521
MIKULSKI STANLEY J REALTOR
9 Wallis (#A) 922-1770
MORGAN & DOUGLAS REAL ESTATE
PLANNING & RESEARCH 112 Sohier Rd 922-7000
MORSE REALTY PO Box 634 927-4382
NORDEN MARILYN REAL ESTATE
See Advertisement This Classification
160 Colon St 922-0004
RELIANCE REALTY CO 1 Knowlton St 922-5900
SANTAMARIA ASSOCIATES 139 Elliott 922-2491
SIHPOL TED REAL ESTATE
73 Topsfield Rd (W) 922-1122
SIMON REAL ESTATE INSURANCE
48 Beckford St PO Box 73 922-0086
VILLAGE REALTY OF WENHAM
162 Main (W) 468-1000
WARNER REALTY 10 Rantoul 922-0136
ZWEIL A M REAL ESTATE INC
303 -305 Cabot St 922-2234

BARBARA GOLDBERG ASSOCIATES
A Division of A.M. Zweil Real Estate, Inc.
The Gallery OF HOMES
"Discover the Gallery of Homes Difference."
...Throughout The North Shore
303-305 Cabot Street
BEVERLY, MA. 01915
(617) 922-2234
SALES - RENTALS
HUGE SELECTION OF HOMES
COMMERCIAL - INDUSTRIAL DIV.
REALTOR MLS

CARLSON REAL ESTATE
1 Front St., Beverly, MA 927-3220
Services and Affiliations
• Residential • Commercial
• Condominium
• Property Management
• Research/Analysis
• Appraisal
• Relocation Services, Inc.
• Carlson Equities Corporation

ALAN F. JOHNSON REALTOR-BUILDER DEVELOPER
Serving
Beverly • Hamilton • Wenham
Topsfield • Boxford • Ipswich
Danvers • Essex
Manchester
List Your Property With A Well Known And Competent Realtor
Route 1A, Beverly
107 Dodge St., Beverly - 927-2800
Res. Alan F. Johnson
21 Topsfield Rd., Wenham - 468-7766

GOFF REALTORS
Goff MULTIPLE LISTING SERVICE MLS
Residential - Commercial
Industrial
922-1707
83 Hale, P.O. Box 93, Beverly

Vernon A. Martin Inc. REALTORS
15 Oak Street, Beverly Farms
927-9521
One Of The Oldest And Largest Real Estate Firms Serving Northeastern Massachusetts With Offices In:
Gloucester, Ipswich, Topsfield, Salem, Georgetown, Danvers And Newburyport
New Construction, Condominiums
Commercial Investment And Relocation Divisions

Marilyn Norden
REAL ESTATE
Complete Real Estate Service Since 1963
Residential - Commercial - Industrial
Appraisals - Land
MULTIPLE LISTING SERVICE MLS
REALTOR
922-0004
160 Colon St., Beverly

REAL ESTATE APPRAISERS

HADDAD NICHOLAS S 6 Robins Rd....927-2718
JOHNSON ALAN F REALTOR-BUILDER-DEVELOPER
107 Dodge St....927-2800
Res 21 Topsfield Rd Wenham....468-7766
MARSHALL JOHN A
18 William Fairfield Dr (W)....468-4191

REAL ESTATE AUCTIONEERS

See Auctioneers

REAL ESTATE MANAGEMENT

BEVERLY COMMONS APARTMENTS
Tozer Rd Beverly Commons....927-2055

REAL ESTATE SCHOOLS

NEW ENGLAND SCHOOL OF
REAL ESTATE 50 Elliott....927-1600

REDUCING & WEIGHT CONTROL SERVICES

DIET CENTER OF BEVERLY
132 Dodge St (#4)....927-8727
GLORIA STEVENS FIGURE SALON
65 Dodge St....927-7370
HARMONY ENTERPRISES
See Advertisement Under Vitamins & Food Supplements
406 Cabot St....922-6216
OVEREATERS ANONYMOUS....927-2419

REFRACTORIES

ZAMPELL REFRACTORIES INC
51 Park St....927-3800

REFRIGERATION EQUIPMENT-COMMERCIAL

GASTON REFRIGERATION SERVICE CO
42 Hathaway Av....922-5034

REHABILITATION CENTERS

See Alcoholism Information & Treatment Centers
See Hospitals
See Rest Homes
See Social Service Organizations

RENTAL SERVICE STORES & YARDS

TAYLOR RENTAL CENTER 115 Cabot St....922-5660

REST HOMES

GREYCROFT INN 68 Dane....922-2015

RESTAURANT EQUIPMENT & SUPPLIES

MAESTRANZI BROTHERS INC Dunham Rd....922-3509

RESTAURANT MANAGEMENT

BARNSIDER MANAGEMENT 292 Bridge (H)...468-3541

RESTAURANTS

ANCHORAGE HOUSE THE 10 Thorndike St....927-7291
B & E RESTAURANT
724 Hale Beverly Farms....922-9877
BEVERLY DEPOT RESTAURANT & SALOON THE 10 Park....927-5402
BUFFALO BILL'S ROAST BEEF 386 Cabot....921-0444
BURGER KING 498 Rantoul....922-9333
CABOT PLACE RESTAURANT
See Advertisement This Classification
256 Cabot St....927-3920
CAPRI RESTAURANT 139 Cabot....922-9776
CARMELO'S PIZZA HOUSE 319 Rantoul....922-1309
CHARLIE'S RESTAURANT Rt 128N....921-0188
COFFEE TABLE THE 11 Walnut Rd (SH)....468-3631

(Continued Following Column)

Restaurants (Cont.)

COMMODORE THE
45 Enon Rt 1A 'ff Rt 128 Exit 20N'....922-5590
DUGOUT THE 30 West St....927-3368
EDIE'S LUNCH 10 Enon....922-4952
FREDDIE'S RESTAURANT
See Advertisement This Classification
355 Rantoul....922-0942
GROVER HOUSE THE 392 Cabot....922-9695
HAIKU HAIKU CHINESE RESTAURANT
13 Enon St Rt 1A....927-6870
HAMILTON PIZZA 40 Railroad Av (SH)....468-3955
HUNTER'S INN THE 26 Bay Rd RT 1A (SH)....468-2573
JOE'S PIZZA 507 Rantoul....922-4492
KEGLER'S DEN
98 River 'Next To Beverly Bowl-O-Mat'....922-6755
LaFIESTA 116 Rantoul....922-9748

(Continued Following Column)

Restaurants (Cont.)

LENA'S PIZZA & SUBS
See Advertisement Under Pizza
250 Elliott St....927-8735
LIBERTY LUNCH INC 129 Cabot....922-9810
LOUIE'S HOUSE OF PIZZA 1 Dodge....927-2846
MARINER RESTAURANT INC THE
57 Enon....922-8000
McDONALD'S RESTAURANTS 19 Cabot....927-3987
McDONALD'S RESTAURANTS 40 Enon....922-1884
MUG N' MUFFIN 218 Cabot....922-9590
NICK'S ROAST BEEF 139 Dodge....922-9075
NICOLE'S RESTAURANT
338 -342 Rantoul St....927-4332
ON THE ROCKS 24 West St Beverly Farms....922-3333
PAPA GINO'S Beverly Shopping Plaza....927-8202
PEKING KITCHEN 407 Cabot St....922-7370
POST OFFICE DINER 45 Park....922-9685

(Continued Following Page)

HAIKU HAIKU
CHINESE RESTAURANT
Orders To Go
For The Finest In Chinese, Polynesian, Peking, Szechuan & American Cuisine - Cocktails
• Bar Lounge
• Dinner Room
• Function Room
• Dancing
• Live Entertainment
Luncheon Special To 3:00 P.M. 7 Days A Week
927-6870
13 Enon St., Rt. 1A, Exit 20N Off Rt. 128

Freddie's Restaurant

Specializing In
ITALIAN CUISINE & SEAFOOD
31 VARIETIES OF PIZZA
Orders Put Up To Take Out
Open Daily Mon. Thru Sat. 4:00 PM To 12:00 PM
Lunch 11:30 AM-2:00 PM Dinner 4:00 PM-11:30 PM
922-0942
355 Rantoul St., Beverly

CABOT PLACE RESTAURANT
OPEN 7 DAYS
Breakfast & Lunch
Cocktails & Dinner
SPECIALIZING IN:
Charcoal Broiled Steaks • Roast Leg Of Lamb
Shish-Ke-Babs • NE Boiled Dinner
Shrimp Scampi • Fresh Broiled & Fried Seafood
927-3920
256 CABOT ST., BEVERLY
(Parking Available In Rear)

PINE TREE
EQUESTRIAN CENTER INC.
★ Riding
& Boarding Stable
★ Lessons By Appointment
OPEN EVERY DAY
922-1561
Rt. 12 B Take Exit 17
122 (Rear) Hart St.
Beverly Farms, MA

VILLANTI
PHILIP A., ROOFING CO. LTD.
Flat Roofing
774-4849
OR
922-4170
90 Park St., Beverly

COAST
LADDER &
EQUIPMENT
Contractor Quality
Sales & Service
ALL TYPES OF LADDERS
SCAFFOLDING
SCAFFOLDING ERECTION
TARPAULING
WHOLESALE - RETAIL - DELIVERY
316 Rantoul St.
Beverly, MA
927-4100

NORTH SHORE
COMMUNITY
COLLEGE
"Educational Opportunities
for Everyone"
927-4850
3 Essex Street
Beverly, MA 01915

Restaurants (Cont.)

RUSSO'S RESTAURANT OF BEVERLY INC 418 Cabot St 927-7421
SALAD SHOPPE THE 199 Cabot 927-4041
SUBMARINE SANDWICH & DELICATESSEN SHOP
496 Cabot St 'Exit 20 S Off 128 To 1A Next To Memorial Jr High Across From Dairy Queen' ...922-5570
SUPERSUB SHOP 324 Cabot St 927-4788
VICTORY INN 507 Rantoul 922-4492
WHAT'S FOR DINNER?
See Advertisement Under Caterers
14 Elliott St 927-5533
WILLIAM & ROBERTS OF BEVERLY
150 Cabot 922-4030

RIDING ACADEMIES

PINE TREE EQUESTRIAN CENTER INC 122 Hart St (rear) 922-1561
ROUNDABOUT FARM 650 Bay Rd (H) 468-2760

RIDING APPAREL & EQUIPMENT

HAMILTON SHOPPE THE
15 Walnut Rd (SH) 468-7251

ROLLER SKATING RINKS

ROLLER PALACE 130 Sohier Rd 927-4242

ROLLERS-WOODEN, METAL, RUBBER, ETC.

INDEPENDENT ROLL CO 54 Ames 927-0843

ROLLING DOORS

See Doors

ROOFING CONTRACTORS

A A PETERS ROOFING & SIDEWALL CO
93 Maple St-Middletown 922-1962
ACCENT PAINTING CO INC
See Advertisement Under Siding Contractors
58 Rantoul 922-8380
AMERICAN ROOFING CO 45 Roundy 927-3024
FARMER ROOFING & REMODELING
510 Hale 927-7586
MURPHY JOHN & SONS
14 Dearborn Av 922-3244
NORTHEAST ROOF & GUTTER 5 Wallis 927-6234
TOWN & COUNTRY ROOFING & PAINTING SERVICE 336 Cabot 922-5770
VILLANTI PHILIP A ROOFING CO LTD
See Advertisement This Classification
90 Park St 774-4849
VILLANTI ROOFING INC
90 Park 922-4170
If No Answer Call 774-4849
WALSH ROOFING CO 24 Arthur 927-4259

ROOFING MATERIALS

GOVE LUMBER CO THE 80 Colon St 922-0921

SAFES & VAULTS

HAYDEN'S SAFE & LOCK CO INC
97 Canal St-Salem 744-0988

SAFETY EQUIPMENT & CLOTHING

RODDEN EQUIPMENT & SAFETY SUPPLIES 214 Rantoul St 927-4515

SALVAGE MERCHANDISE

See Surplus & Salvage Merchandise

SANDWICHES

CHINALAND 44 Dodge (rear) 922-9702
LITTLE JOHN'S POOR BOY SUB SHOP
342 Rantoul 922-7771
MAC'S RESTAURANT 10 Enon 922-9525

SCAFFOLDING & AERIAL LIFTS

COAST LADDER & EQUIPMENT
316 Rantoul St PO Box 477 927-4100

SCHOOLS

CLARK SCHOOL FOR CREATIVE LEARNING 238 Essex 927-0899
HARBORLIGHT MONTESSORI SCHOOL
PRE-SCHOOL AGES 2 YEARS 9 MONTHS TO 6 YEARS OLD
ELEMENTARY AGES 6 TO 12 YEARS OLD
EXTENDED DAY & SUMMER PROGRAM
243 Essex 922-1008
NORTH SHORE COMMUNITY COLLEGE 3 Essex St 927-4850
NORTH SHORE REGIONAL VOCATIONAL SCHOOL 20 Balch St 927-6178
SCHOOLS
Beverly City Of
School Dept
Admn Ofcs
Supt Of Schools 4 Colon 922-0316
Business Ofc 4 Colon 927-5049
Athletic Dir Sohier Rd 927-2116
Cafeteria Dir 4 Colon 927-0357
Pupil Transportation
Sohier Rd 927-2092
Special Needs & Guidance
4 Colon 927-0134
Schools
Ayers Ryal-Side Sch
Woodland Av 922-0297
Beadle Sch
Ofc 415 Rantoul 922-0491
Adjustment Counselor
415 Rantoul 927-5522
Briscoe Junior High Sch
Ofc Sohier Rd 922-2048
Cafeteria Sohier Rd 922-3336
Guidance Sohier Rd 927-4196
Nurse Sohier Rd 927-6593
Centerville School 17 Hull 922-2760
Cove School Eisenhower Av 922-3658
Edwards Abraham School
Ofc 45 Rantoul 922-2446
Adjustment Counselor
45 Rantoul 927-4343
Hannah School Brimbal Av 922-8600
High School
Ofc Sohier Rd 927-4760
Cafeteria Sohier Rd 922-4387
Curriculum Ofc Sohier Rd 922-2487
McKay Sch 131 McKay 922-2867
Enrichment Center 131 McKay 922-7088
Memorial Jr High School
Ofc Cabot St 922-5112
North Beverly School
Ofc Oakmont Rd 922-4679
Patten Vocational High School
26 Russell 922-0140
Beverly School For The Deaf
6 Echo Av 927-7070
Cabot Auto School 84 Cabot St 922-7389
Country Driving School 275 Cabot St 922-3195
Danvers Driving School 13 High Danvers 777-0377
Endicott College
376 Hale 927-0585
Essex County Adult Education Center 922-6446
Fair Haven Christian Schools
14 Union Hamilton 468-4802
Gordon College
Connecting All Depts
255 Grapevine Rd Wenham 927-2300
255 Grapevine Rd Wenham 927-1456
Infirmary Wenham 922-4731
Students Residences
Conrad House Wenham 922-9829
Hilton House Wenham 922-9027
MacInnis House Wenham 922-9763
Rider House Wenham 922-9698
Gordon Conwell Theological Seminary
Hamilton 468-7111
North Wing Hamilton 468-9508
Retreat House Hamilton 468-9564
Level C Hamilton 468-9537

(Continued Following Page)

Schools (Cont.)

Hamilton Town Of
Regional School District
Bessie Buker Elementary School
School Wenham....468-1566
CET Chairperson....468-7776
Nurse's Ofc....468-1830
Curriculum Dir 325 Bay Rd Hamilton....468-3713
Cutler Elementary School
237 Asbury Hamilton....468-2626
CET Chairperson....468-7773
Nurse's Ofc....468-2291
High School
775 Bay Rd South Hamilton....468-4491
CET Chairperson....468-2036
Occup Ed....468-7419
Principal's Ofc....468-4491
Project Adventure
Grapevine Rd Wenham....468-1766
Pupil Personnel Services Ofc
325 Bay Rd Hamilton....468-3713
Supt Of Schools
775 Bay Rd South Hamilton....468-4464
Athletic Dir....468-3982
Business Mgr....468-4465
Cafeteria Mgr....468-1981
Winthrop Elementary School
325 Bay Rd Hamilton....468-2312
CET Chairperson....468-7319
Nurse's Ofc....468-2320
Harborlight Montessori School
243 Essex....922-1008
Landmark School
Beverly....927-4440
97 West St....927-5866
North Shore Comm College
3 Essex....927-4850
North Shore Community College-Math Lab
112 Sohier Rd....927-4050
North Shore Regional Vocational School
District Balch....927-0633
Notre Dame Children's Class
74 Grapevine Rd Wenham....468-1340
Pingree School 537 Highland Hamilton....468-4415
Project Adventure Grapevine Rd Wenham....468-1766
St John The Evangelist Sch
New Balch....922-0048
St John The Evangelist School Hall
552 Cabot St....922-9686
St Mary's Church
C C D Ofc
13 Chapman....922-8680
School
13 Chapman....927-3259
Shore Country Day School
545 Cabot St....927-1700
Wenham Town Of
Regional School District
Bessie Buker Elementary School
School Wenham....468-1566
CET Chairperson....468-7776
Nurse's Ofc....468-1830
Curriculum Dir 325 Bay Rd Hamilton....468-3713
Cutler Elementary School
237 Asbury Hamilton....468-2626
CET Chairperson....468-7773
Nurse's Ofc....468-2291
High School
775 Bay Rd South Hamilton....468-4491
CET Chairperson....468-2036
Occup Ed....468-7419
Principal's Ofc....468-4491
Project Adventure
Grapevine Rd Wenham....468-1766
Jr High
CET Chairperson....468-3368
Pupil Personnel Services Ofc
325 Bay Rd Hamilton....468-3717
Supt Of Schools
775 Bay Rd South Hamilton....468-4465
Athletic Dir....468-3982
Business Mgr....468-4465
Cafeteria Mgr....468-1981
Winthrop Elementary School
325 Bay Rd Hamilton....468-2312
CET Chairperson....468-7319
Nurse's Ofc....468-2320

SHORE COUNTY DAY SCHOOL
545 Cabot St....927-1700

SCHOOLS-COLLEGE PREPARATORY

WARING SCHOOL THE 35 Standley....927-8793

SCHOOLS-DANCING

See Dancing Instruction

SCHOOLS-NURSERY & KINDERGARTEN

CHILDREN'S WORKSHOP THE School (W)....468-7411
FIRST BAPTIST CHURCH IN BEVERLY THE 221 Cabot St....922-3295
FRIEND-SHIPP PRESCHOOL 485 Elliott St....922-9043
HARBORLIGHT MONTESSORI SCHOOL 243 Essex....922-1008
or....922-1075

SCHOOLS-TECHNICAL

NORTH SHORE REGIONAL VOCATIONAL SCHOOL 20 Balch St....927-6178

SCIENTIFIC APPARATUS & INSTRUMENTS

INNOVATIVE TECHNOLOGY INC
205 Willow (SH)....468-2515

SCRAP METALS

CASPER SCRAP METAL CO
11 Rantoul (rear)....922-4699

SCREEN PRINTING

SHIRTWORKS 268 Cabot (268C)....927-8337

SEAT COVERS-AUTOMOTIVE

See Automobile Seat Covers, Tops & Upholstery

SECOND HAND STORES

KIDS NEEDS & THINGS 5 Broadway....927-1140

SECRETARIAL SERVICES

ENON SECRETARIAL SERVICE
272 Main (W)....468-7791
GOOD WORD THE 205 Willow St (SH)....468-7516

SEMICONDUCTOR DEVICES

HYBRID COMPONENTS 140 Elliott....927-8300

SENIOR CITIZENS' SERVICE ORGANIZATIONS

CAPE NUTRITION PROGRAM
129 Railroad Av (SH)....468-2616
WHITE WHALE 9 Hale....922-9244

SEPTIC TANKS & SYSTEMS-CLEANING

ABBEY ANDREWS & CO....927-2900

SERVICE CLUBS

See Clubs

SERVICE STATIONS-GASOLINE & OIL

AL'S SERVICE STATION 233 Main (W)....468-9575
B P OIL INC 38 Enon....922-9009
BEST GAS 437 Rantoul....922-9047
BEVERLY FARMS AMOCO 31 West St....922-9400
BLAIR'S MOBIL SERVICE 586 Cabot St....922-9749
BOUCHARD'S AUTO SERVICE
212 Maple-Middleton....774-9645
BRIMBAL AV SUNOCO STATION
131 Brimbal Av....922-9265 or 921-0168
CENTERVILLE CAR CARE 443 Essex St....922-8080
COVE GULF STATION 144 ½ Hale....927-8175

(Continued Following Column)

Service Stations-Gasoline & Oil (Cont.)

DEALERTIRES INC
See Advertisement Under Tire Dealers-Retail
443 Essex St....922-8080
DePIERO'S EXXON SERVICE 474 Rantoul....922-3541
DUSTIN'S GULF SERVICE 314 Cabot....927-5097
ELIO'S TEXACO SERVICE STATION
See Advertisement Under Automobile Repairing & Service
25 Cabot St....922-9613
ENON ENTERPRISES 44 Dodge....922-9550
HIGHLAND STREET SUNOCO
203 Highland St (H)....468-9573
JADON AUTOMOTIVE 445 Rantoul....922-9561
LLOYD'S GULF SERVICE 129 Brimbal Av....922-1381
MONTSERRAT SERVICE STATION
191 Essex....922-2788
NORTH BEVERLY SUNOCO STATION
44 Enon 'Opposite Commodore Restaurant'....927-0838
or....922-9717
PAUL'S BEVERLY MOBIL 61 Cabot....922-9031
RYAL SIDE AUTO CENTER 88 River St....922-9540
SOUSA J R & SONS 455 Essex....922-9341
SOUSA J R & SONS 491 Cabot St....922-9046
SOUSA J R & SONS 83 Bridge St....922-9503
STOCKTON'S SERVICE STATION
78 Cabot St....922-9889
TERZAKIS BROTHERS INC GETTY SERVICE STATION 112 Rantoul....922-0159
TOWN LINE JENNEY CITGO Bay Rd (H)....468-9570
VIN'S MOBIL SERVICE STATION
112 Elliott....922-9871
WALSH'S SERVICE STATION 449 Cabot....927-1630

SEWER CLEANING SERVICE

ROTO-MAN....927-7504

SEWING MACHINES-INDUSTRIAL

MITSUBISHI INDUSTRIAL SEWING MACHINES 97 Rantoul St....922-2611
PORTER SEWING MACHINES INC
97 Rantoul....922-2611

SHEET METAL PRODUCTS

ALCO FABRICATIONS CO 140 Elliott....922-6855
UTILITY METAL PRODUCTS COMPANY INC 117 Elliott....922-0581
WAVERLY HEATING SUPPLY CO
70 Park....927-8500

SHEET METAL WORKERS

B & D SHEET METAL HVAC 109 Colon....927-0238
DEL-WEST INC 13 Elliott....922-4119

SHERIFF DEPARTMENTS

SHERIFF DEPARTMENT
Ofcs
36 Federal Salem....742-0201
50 St Peter Salem....744-7443
Civil Process Ofc
Two Salem Green Salem....744-0038
Salem Jail & H Of C
36 Federal Salem....741-0201
50 St Peter Salem....744-1012

SHOE FINDINGS & SUPPLIES

NORTHERN SHOE BINDING COMPANY INC Balch....927-5000

SHOE MACHINERY-MANUFACTURERS

U S M CORP....927-1472

SHOE REPAIRING

MAC'S SHOE REPAIR SHOP 63 Willow (SH)....468-1666

SHOES-RETAIL

BARB SELF SERVICE SHOE OUTLET
252 Cabot....922-0986
BOB'S SHOE STORE 63 Willow (SH)....468-1666
SHOES BY LARA 37 Dodge Beverly Plaza....922-7744

SHRUBS & SHRUBBERY

See Nurserymen

SIDING CONTRACTORS

ACCENT PAINTING CO INC
58 Rantoul.....922-8380
STERLING MODERNIZING INC
330 Rantoul.....922-6666

SIGNS

ACTION SIGN CO.....922-6255
ATLANTIC SIGN WORKS
28 Goodhue St-Salem.....922-5318
BEVERLY SIGN CO 61 Federal.....922-8105
LESLIE SIGN SYSTEM INC.....744-2360
PORTELANCE SIGN CO 356 Rantoul.....922-7572
SIGN DESIGN 67 Maple (W).....777-0143

SILK SCREEN PROCESSING

See Screen Printing

SKIING INSTRUCTION

HAMILTON SKI SLOPES Moulton (H).....468-4804

SLIP COVERS

HOUSE OF FABRICS 220 Cabot St.....922-3629

SNOW REMOVAL SERVICE

BALBONI CONSTRUCTION
39 Beckford St.....927-0984

SOCIAL SERVICE ORGANIZATIONS

ANCHORAGE AFTER CARE 10 Thorndike.....927-7136
BASS RIVER DAY ACTIVITY CENTER
437 Essex.....927-5326
CAPE ANN COUNCIL FOR CHILDREN
100 Power St.....927-3809

(Continued Following Column)

ACCENT PAINTING CO., INC.

"We Put The Accent On Quality"

922-8380

PAINTING - Interior/Exterior
ROOFING • SIDING • CARPENTRY
Licensed & Fully Insured

58 Rantoul, Beverly

Lampert's
SPORT SHOP
COMPLETE LINE
SPORTING GOODS
• SOCCER • SOFTBALL
• HOCKEY • BASKETBALL
• BASEBALL • TENNIS
• DARTS • FOOTBALL
Clothing • Footwear • Equipment
Team Outfitters • Skate Sharpening
927-0550
134 RANTOUL
BEVERLY

Social Service Organizations (Cont.)

COUNCIL ON AGING 8 Dane.....927-7025
EASTON AVENUE RESIDENCE
29 Easton Av.....922-8692
FAMILY CONTINUITY PROGRAM
15 Broadway.....927-9410
FAMILY CONTINUITY PROGRAM
15 Broadway (#A).....922-5314
FAMILY DAY CARE 100 Powers.....927-3809
HELP FOR CHILDREN 100 Powers.....927-5446
or.....468-3639
HOSPICE OF NORTH SHORE 283 Cabot.....927-7075
KALOS ADULT HEALTH PROGRAMS
265 Essex St Mediplex.....927-9074
MORGAN MEMORIAL GOODWILL
INDUSTRIES WORKSHOP
140 Elliott St Bldg A B & C.....922-1194
NORTH SHORE ASSOCIATION FOR
RETARDED CITIZENS Beverly Apartment....922-1593
NORTH SHORE ELDER SERVICES
129 Railroad Av (SH).....468-2616
PROJECT RAP YOUTH
EMPLOYMENT PROJECT 9 Highland Av.....927-4506
or.....922-0000
RED CROSS-BEVERLY CHAPTER
11 Wallis.....922-2224
Emergency Nights Sundays & Holidays.....468-7572
Then If No Answer.....927-1967
SALVATION ARMY THE
50 Elliott St PO Box 46.....922-4522
SENIOR HOME CARE SERVICES INC
245 Cabot.....927-8398
UNITED WAY OF THE CENTRAL
NORTH SHORE INC 6 Knowlton St.....922-3966
or.....922-3999

SOLAR ENERGY EQUIPMENT & SYSTEMS-DEALERS

BURSAW OIL CORPORATION
27 Cherry St Danvers.....777-0700

SORTING EQUIPMENT

MULTISORT CORPORATION 135 Cabot.....922-4040

SPORTING GOODS-RETAIL

LAMPERT'S SPORT SHOP
See Advertisement This Classification
134 Rantoul.....927-0550
TENNIS AND SQUASH SHOP
67 Main Rt 1A Wenham.....468-4488
TRADE WINS 730 Hale.....927-3900

SPORTING GOODS-WHOLESALE & MANUFACTURERS

FAIRMOUNT LACE CO 10 Evergreen Dr.....927-4173

SPORTSWEAR-RETAIL

COUNTRY STORE INC 1 Oak Beverly Farms.....922-2800
MOORE BROTHERS INC 48 Park.....922-4880

SPRAYING

See Tree Service

STABLES

BLACK OAK FARM STABLE Winthrop (H).....468-4240
CARTER LEROY STABLES
249 Cutler Rd (H).....468-4077
FOX HOLLOW FARM STABLE
444 Bridge (H).....468-3880
HAMILTON FARMS 161 Asbury St (SH).....468-4161
LEDYARD FARM STABLE Walnut Rd (W).....468-9522
MILES RIVER STABLES Bay Rd (H).....468-9574
PINE GROVE STABLES 69 Plum (SH).....468-4800
PINE TREE EQUESTRIAN
CENTER INC 122 Hart St (rear).....922-1561

STATIONERS-RETAIL

STAR STATIONERS 146 Cabot.....922-0194

STATUARY

CHERRY HILL STATUARY 152 Conant.....922-6363

STEREOPHONIC & HIGH FIDELITY EQUIPMENT-DEALERS & SERVICE

AUDIO WIZARD 283 Cabot St.....927-6498

STEREOPHONIC & HIGH FIDELITY EQUIPMENT-WHOLESALE & MANUFACTURERS

DENNESEN ELECTROSTATIC INC
715 Hale St.....927-2521

STOCK & BOND BROKERS

BURGESS & LEITH INC 228 E Lothrop.....922-8246

STORAGE-HOUSEHOLD & COMMERCIAL

See Movers Also
ASHORE STORAGE 56 River St.....927-5500

STOVE PIPE

WAVERLY HEATING SUPPLY CO
70 Park.....927-8500

STOVES-WOOD, COAL, ETC.

BEVERLY STOVE SHOPPE 70 Park.....922-7256

SURGICAL APPLIANCES & SUPPLIES

TILTON SURGICAL 283 Cabot (#D).....927-1414

SURPLUS & SALVAGE MERCHANDISE

VILLAGE SURPLUS OUTLET II 24 Cabot.....927-8341

SURVEYORS-LAND

BAY STATE SURVEYING SERVICE
234 Cabot.....927-2502

SWIMMING POOL CONTRACTORS, DEALERS & DESIGNERS

PARADISE POOLS PO Box 508.....927-8678

TAILORS

PETRASKIEWCZ JOSEPH 81 Cabot.....922-7112
RANTOUL TAILORING SHOP
509 Rantoul.....922-4306
SOROKA JOZEF 176 Bay Rd (SH).....468-2401
TAILOR-CRAFT 12 West St.....927-3490
TAILOR FROM EUROPE 81 Cabot St.....922-7112
VINCENT'S TAILORING 405 Elliott.....927-5292

TANNING SALONS

SUNBANQUE TANNING BED SYSTEMS
70 Herrick.....927-3025
SUNTAN STUDIO LTD 69 Cabot.....922-4017
TANORAMA 197 Cabot St.....922-3812

TARPAULINS

COAST LADDER & EQUIPMENT
316 Rantoul St PO Box 477.....927-4100

TAVERNS

GREYCROFT CLUB 5 Washington.....922-0333
OLD FERRY-WAY TAVERN 22 Cabot.....927-2767
STAGECOACH TAVERN 206 Rantoul.....927-2028
WEATHERVANE TAVERN
85 Railroad Av (SH).....468-2600

TAX MATTERS

See Accountants-Certified Public
See Accountants-Public

TAX RETURN PREPARATION

BLOCK H & R 237 Cabot.....922-3829
HALEY REAL ESTATE & TAX OFFICE
81 Elliott.....922-8872
STOWE RICHARD H 162 Main (rear) (W).....468-7770
WALK-IN TAX CENTER 81 Elliott.....922-8872

TAXICABS

B & J TAXI CO INC 17 Cox Ct.....922-5227
DICK'S ON TIME SERVICE 74 Chase.....927-8844
HAMILTON WENHAM TAXI
Bay Rd (rear) (H).....468-9568 or 468-3781

TELEPHONE ANSWERING SERVICE

CROWLEY TELEPHONE ANSWERING SERVICE
See Advertisement This Classification
336 Cabot St.....922-4900
PICKERING JUNE 29 Atlantic Av.927-0176 or 744-0176
RAM ANSWERING SERVICE 116 Lothrop.....927-8670
ROSS ANSWERING SERVICE
See Advertisement This Classification
71 Enon.....922-4463
TELEPHONE ANSWERING SERVICE
OF IPSWICH 336 Cabot.....356-4980
TELEPHONE ANSWERING SERVICE
OF DANVERS 336 Cabot.....774-4600

TELEPHONE COMPANIES

AT&T COMPANY
Sales & Information
Residence Dial '1' & Then.....800 222-0300
NEW ENGLAND TELEPHONE
BUSINESS OFFICES
Dig Safe Toll Free Dial '1' & Then.....800 322-4844
NEW ENGLAND TELEPHONE CO
For Information
All Residence Accounts
35 St Peter St Salem.....992-9911
All Business Accounts
2 Hutchinson Dr Danvers.....774-9950
SPRINT TELEPHONE SERVICE
Residential Sales & Information
Toll Free Dial '1' & Then.....800 521-4949

TELEVISION & RADIO-DEALERS

BRETON TV SALES & SERVICE
447 Essex (SH).....922-0740
MASTERS TV INC 181 Rantoul St.....922-4393
RADIO SHACK
53 Dodge Beverly Shopping Center (#A).....927-2637

TELEVISION & RADIO-SERVICE & REPAIR

DON'S TV SERVICE 11 Cole.....922-1438
SYLVESTER FRED A TV SERVICE
9 Ocean St.....922-8804
VIDEO WORKBENCH THE 315 Cabot (#A).....927-3783

TELEVISION-CABLE, CATV & SATELLITE

AMERICAN CABLE SYSTEMS CORP
30 Tozer Rd.....921-0080
CENTER FOR COMMUNICATIONS INC
110 Cabot.....922-3773
CONTINENTAL CABLEVISION OF MASSACHUETTS INC 253 Rantoul St....927-2288
McCOM COMMUNICATIONS 38 Dunham Rd.....922-6013

TENNIS COURTS-PRIVATE

BASS RIVER TENNIS CLUB INC Tozer Rd....927-0102

TENNIS EQUIPMENT & SUPPLIES

TENNIS AND SQUASH SHOP
67 Main Rt 1A (W).....468-4488

TERMITE CONTROL

See Pest Control Services

THEATRES

CABOT STREET CINEMA THEATRE
286 Cabot.....927-3677
NORTH SHORE MUSIC THEATRE INC
Dunham Rd PO Box 62.....922-8220
or.....922-8500 or 921-0191

THRIFT SHOPS

CALICO ALLEY 299 Cabot.....922-9438
CHRIST CHURCH THRIFT SHOP
Hamilton Shopping Center (SH).....468-1228

TILE-CERAMIC-CONTRACTORS & DEALERS

LANDRY THE TILE MAN 64 Burley (W).....774-3599
TILE FASHIONS INC 45 Dodge.....927-6674

TIRE DEALERS-RETAIL

DEALERTIRES INC 443 Essex St.....922-8080
HOGAN TIRE CENTERS INC 137 Dodge.....927-4065
NORTHEAST TIRE CENTER.....745-6868
NORTHEAST TIRE CENTER 44 Dodge.....927-6215
SILVA TIRE DEPOT INC 383 Cabot.....927-2100
or.....927-1100
TIRE BARGAIN CENTER 60 Dodge.....922-6561

TOOL GRINDING-INDUSTRIAL

BEVERLY TOOL & CUTTER
GRINDING CO 58 Rantoul.....922-4173

TOURS

See Travel Agencies & Bureaus

TOWING-AUTOMOTIVE

NEW BEVERLY AUTO CLINIC INC
See Advertisement This Classification
126 Park St (rear).....922-5066
Emergency.....922-3650

B & J
TAXI CO., INC.
We Go Anywhere
24 Hour Service - 7 Days A Week
PACKAGE DELIVERY SERVICE
STATION WAGONS & VANS AVAILABLE
LUXURY LIMOUSINE SERVICE
AIRPORT SERVICE
922-5227
17 COX CT., BEVERLY
Beverly, Salem, Marblehead, Swampscott
RADIO DISPATCHED

CROWLEY
TELEPHONE ANSWERING SERVICE

Serving
Beverly - Danvers - Ipswich
Wenham-Hamilton
922-4900 / 774-4600 / 356-4980
336 Cabot St., Beverly

dealertires,inc.

FALLS MASTERCRAFT TIRES
UNIROYAL
COMPLETE TIRE & AUTO REPAIR SERVICE
• Computer Balancing & Alignment
• Complete Front End Service
• Brake Service
352-2455
922-4147
71 W. Main
Georgetown
Mass Inspection Stations
922-8080
922-8180
443 Essex
Beverly

ROSS
Answering Service

24 - HOUR TELEPHONE ANSWERING SERVICE
"SMALL ENOUGH TO KNOW YOU LARGE ENOUGH TO SERVE YOU!"
922-4463
71 Enon, Beverly

NEW BEVERLY
AUTO CLINIC, INC.
"Quality Combined With Professionalism Makes Us Unbeatable"
24 HOUR TOWING
AAA - ALA
ROAD SERVICE
EMERGENCY CALL
922-3650
OFFICE
922-5066
126 Park Street
(Behind Registry Building)
Beverly, MA 01915

Tennis and
Squash Shop
Nation's #1 Tennis Shop 1967
Complete Selection Of
Clothing And Equipment
For All Racket Sports
RENTAL DEMO PROGRAM
24 HOUR PRO STRINGING
468-4488
ROUTE 1A, WENHAM

TRADE UNIONS

See Labor Organizations

TRANSLATORS & INTERPRETERS

JAPANESE LANGUAGE CONSULTANT
27 Andover Rd 922-0486

TRANSMISSIONS-AUTOMOBILE

WATSON'S TRANSMISSION 15 River 922-4637

TRAVEL AGENCIES & BUREAUS

CABOOSE TRAVEL SERVICE
723 Hale Beverly Farms 927-4224
234 Cabot St 922-6616
HAWAII TRAVEL CONSULTANTS
50 Cabot 927-7000

(Continued Following Column)

J.M. Morris Equipment
Repair Service
Truck & Heavy Equipment Repairs
Field Service
JACK MORRIS

922-7640 (Office)
126 Park St.
(Rear of Registry Bldg.)
Beverly, MA 01915

HARMONY ENTERPRISES

SHAKLEE
VITAMIN SUPPLEMENTS
Nutritional Consultants
To The U.S. Olympic Ski Team
SLIM PLAN PROGRAM
The 100% Solution To Weight Loss
Recommended By 7 Out Of 10 Doctors
BIODEGRADABLE CLEANERS
Concentrated And Easy To Use
Economical And Environmentally Safe
SKIN AND HAIR CARE
PH Balanced, All-Natural,
Unisex Products
Call Us For Your
FREE
PERSONAL COLOR ANALYSIS
Featuring A Complete Cosmetic Line
You'll LOVE To Use!

SHAKLEE - A Great Way To Live! A Fun Way To Make A Living!

Products And Philosophy
In Harmony With Nature
And Good Health.

Helaine & Don McCullers
406 Cabot Street
Beverly, MA 01915
922-6216
Shaklee Independent Distributor
Guaranteed

Travel Agencies & Bureaus (Cont.)

HOUSE OF TRAVEL INC 170 Bay Rd (SH) 468-3538
or 482-1934
NORTH SHORE TRAVEL SERVICE
50 Cabot 927-7000
TRAVEL INC 281 Cabot 927-1000

TREE SERVICE

BARTLETT TREE EXPERT SERVICE
640 Hale 927-1590
BURCH TREE & LANDSCAPE SERVICE
15 Columbus Av 922-5637
NORTHERN TREE & LANDSCAPE CO
71 Enon 927-9394
S & S TREE SERVICE
1 Preston Pl Beverly Farms 927-0286

TRUCK RENTING & LEASING

U-HAUL CO 44 Enon 927-0838
U-HAUL CO 129 Brimbal Av 922-1381

TRUCK REPAIRING & SERVICE

CROSS TOWING Beverly Farms 922-1507
MORRIS J M EQUIPMENT REPAIR SERVICE
See Advertisement This Classification
126 Park St (rear) 922-7640
Res 9 Locust St 922-6935
R & B DIESEL & TRUCK REPAIR
29 West St 927-4035

TRUCKING-MOTOR FREIGHT

R C M TRANSPORT INC 54 West Dane St 922-0924
SPEAR & COMPANY TRUCKING
Dunham Rd 922-1755

TRUST SERVICE

BEVERLY NATIONAL BANK THE
Main Office 240 Cabot St 922-2100
North Beverly Dodge St 927-2233
South Hamilton Railroad Av Hamilton 468-2243

TYPESETTING

COMPSET 2 Enon St 922-1955

TYPEWRITERS

DARIO'S 2 Wentzell Av 922-7482

UNIONS

See Labor Organizations

UPHOLSTERERS

GEE JAY UPHOLSTERING CO INC 83 Hale 922-4888
NORTH SHORE UPHOLSTERING CO
350 Rantoul 927-2488
SHEA BROTHERS UPHOLSTERING
Rt 133 Ethic 468-2469

UPHOLSTERERS' SUPPLIES

HOUSE OF FABRICS
220 Cabot St 922-3629

VACUUM CLEANERS HOUSEHOLD-DEALERS

NORTH SHORE ENT.
Rainbow Vacuum Cleaners
77 -79 Bridge St (#E) 927-9143

VARIETY STORES

FOSTER'S CORNER 83 Cabot St 927-5127
HANSBURY'S VARIETY & APPAREL
227 Willow (SH) 468-2703
J & J'S ENGINE STOP 84 Hale 922-5438
JO JO'S 203 Cabot 927-8652
NORTH BEVERLY COUNTRY VARIETY
STORE INC 5 Dodge 922-5866

VEGETABLES

See Fruits & Vegetables-Retail

VENDING MACHINES

MacDONALD VENDING SERVICE
11 Silvan Rd 922-2736

VENETIAN BLINDS-DEALERS

BEVERLY SHADE SHOPPE
Since 1930
LEVOLOR - RIVIERA
1" Decorator Blinds
Custom 2" Aluminum Blinds
Decorator Shades Custom Made
All Types • All Sizes • All Colors
309 Cabot 922-0374

VETERINARIANS

GREAT POND VETERINARY CLINIC
105 Main (W) 468-4408
HAMILTON ANIMAL HOSPITAL
296 Willow (SH) 468-1744
POLLOCK WILLIAM B DVM
642 Hale St Beverly Farms (ofc) 927-0317
SULLIVAN GEORGE J DR
296 Willow (ofc) (SH) 468-1744
VETERINARY CLINIC
642 Hale Beverly Farms (#A) 927-0317
WOLF KAREN B DR 105 Main St (ofc) (W) 468-4408

VIDEO RECORDERS & PLAYERS-DEALERS

WORLD OF VIDEO INC 139 Dodge 927-8111

VITAMINS & FOOD SUPPLEMENTS

HARMONY ENTERPRISES
See Advertisement This Classification
406 Cabot St 922-6216

WALLPAPERS & WALL COVERINGS-RETAIL

JERRY'S PAINT & WALLPAPER
408 Cabot 927-8610

WAREHOUSES-MERCHANDISE

BEVERLY STORAGE WAREHOUSE
145 Hale (rear) 922-4806

WARNING DEVICES

See Fire Alarm Systems

WATER HEATERS-DEALERS

CORELLI & CO 265 Rantoul (#A) 922-4410

WATER HEATERS-REPAIRING

HOGAN WALTER M PLUMBING & HEATING
PO Box 779 927-1717
Home Danvers 774-5540

WEDDING CONSULTANTS

AL MITCHELL'S COMPLETE WEDDING
27 Chapman St 927-6582

WEIGHT CONTROL

See Reducing & Weight Control Services

United way

WELDING

BUSSONE IRON WORKS 122 Park 927-8479
GATES J R & SON WELDING SERVICE
See Advertisement This Classification
75 Railroad Av Hamilton 468-4946
HEMEON'S WELDING SERVICE 73 Park.....922-7286
SHERWOOD WELDING CO 19 River.....922-0278

WELFARE AGENCIES

See Social Service Organizations

WINDOW CLEANING

EASTERN MASS INDUSTRIAL CLEANING (H).....468-4748

WINDOW SHADES

BEVERLY SHADE SHOPPE 309 Cabot.....922-0374

WINDOWS

GOVE LUMBER CO THE 80 Colon St.....922-0921
K L S INDUSTRIES 26 Balch 927-2307

WINES-RETAIL

WINE SHOP 23 Enon.....922-1550

WOMEN'S APPAREL-RETAIL

AUDREY'S HIDE-A-WAY 51 Dodge.....927-7515
CAREN CASUAL 280 Cabot (280A).....922-1124
CASA DE MODA CLOTHING & GIFT BOUTIQUE 272 Cabot.....922-8100
HIT OR MISS 4 Dodge 922-9595
HOBBS HOUSE 133 Main (W) 468-1070
KIYOMI'S 207 Cabot.....922-1849
NORTH SHORE DESIGNERS 8 West Beverly Farms 922-8622
PRIDES CROSSING GENERAL STORE 600 Hale.....927-2757
TALBOTS INC THE 31 Bay Rd (SH).....468-7101

WOODWORKING

OCKENGA JOHN WOODWORKING 624 Bay Rd (H).....468-3235
STALEY WOODWORKING INC 95 Rantoul St (rear).....927-1126

WORD PROCESSING EQUIPMENT

See Typewriters

LOOKING FOR SOMETHING?

You'll find a wealth of helpful buying information in the Yellow Pages

WRECKER SERVICE-TOWING

See Towing-Automotive

WRECKING CONTRACTORS

NADEAU'S CONSTRUCTION CORP
See Advertisement This Classification
138 Conant St 922-2584

YACHT BROKERS

MEGINLEY YACHT BROKERS 43 Water 922-7107

YARN-RETAIL

ABBOTT YARN SHOP THE 160 Cabot St.....927-1893

YOUTH ORGANIZATIONS & CENTERS

YOUNG LIFE 284 Bay Rd PO Box 6 (SH) 468-7100

J.R. GATES & SON
Welding Service

Portable Welding
Tanks, Trucks
Pipe Lines
Heavy Equipment

468-4946

75 Railroad Av., Hamilton

NADEAU'S
CONSTRUCTION CORP.

WRECKING CONTRACTORS
Dismantling
Excavating
Hauling
RESIDENTIAL
COMMERCIAL
INDUSTRIAL

922-2584

138 Conant St., Beverly

BEVERLY SHADE SHOPPE
SINCE 1930
ALL TYPES • ALL SIZES • ALL COLORS
Decorator Shades Custom Made
WOVEN WOOD AND ALUMINUM SHADES
LEVOLOR - RIVIERA BLINDS
VENETIAN BLINDS
LOUVER DRAPE VERTICLES
KIRSCH-VEROSOL PLEATED SHADES
Kirsch Rods & Accessories
922-0374
309 CABOT ST. • BEVERLY

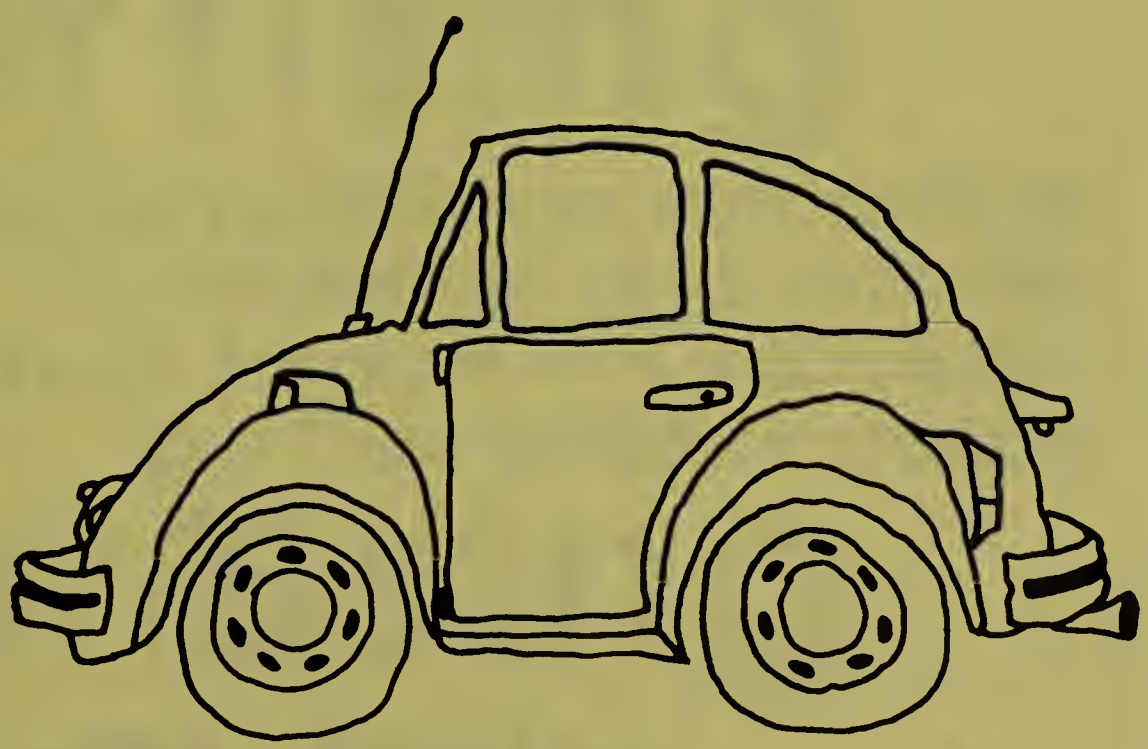

DRIVE FRIENDLY

Postal Zip Codes

List of ZIP Codes for nearby Communities:

Beverly	01915
Boxford	01921
Danvers	01923
Hamilton	01936
Ipswich	01938
Manchester	01944
Middleton	01949
Topsfield	01983
Wenham	01984

Need additional
ZIP Code Information?
"Contact your local
Post Office"

advertising

that is perpetual in mediums that have a permanent value.

advertising

that protects and supplements all other forms of advertising that create desire.

advertising

that directs the buyer when the need is imperative after the desire has been created.

advertising

that by its permanence establishes confidence and stability. by which tomorrow's success is built on today's action.

advertising

Your Directory
is one of these mediums

Reference Advertising Does Pay.

WEIGHTS AND MEASURES

APOTHECARIES' WEIGHT

20 Grains	1 scruple
3 scruples	1 dram
8 drams	1 ounce
12 ounces	1 pound

Ounce and pound are the same as in Troy Weight.

AVOIRDUPOIS WEIGHT

27-11/32 grains	1 dram
16 drams	1 ounce
16 ounces	1 pound
25 pounds	1 quarter
4 quarters	1 cwt.
2,000 pounds	1 short ton
2,240 pounds	1 long ton

TROY WEIGHT

24 grains	1 pwt.
20 pwt.	1 ounce
12 ounces	1 pound

Used for weighing gold, silver and jewels.

CLOTH MEASURE

2¼ inches	1 nail
4 nails	1 quarter
4 quarters	1 yard

CUBIC MEASURE

1,728 cubic inches	1 cubic foot
27 cubic feet	1 cubic yard
128 cubic feet	1 cord (wood)
40 cubic feet	1 ton (shipping)
2,150.42 cubic inches	1 standard bu.
231 cubic inches	1 U.S. standard gal.
1 cubic foot	about 4/5 of a bushel

DRY MEASURE

2 pints	1 quart
8 quarts	1 peck
4 pecks	1 bushel
36 bushels	1 chaldron

LIQUID MEASURE

4 gills	1 pint
2 pints	1 quart
4 quarts	1 gallon
31½ gallons	1 barrel
2 barrels	1 hogshead

LONG MEASURE

12 inches	1 foot
3 feet	1 yard
5½ yards	1 rod
40 rods	1 furlong
8 furlongs	1 sta. mile
3 miles	1 league

MARINERS' MEASURE

6 feet	1 fathom
120 fathoms	1 cable length
7½ cable lengths	1 mile
5,280 feet	1 statute mile
6,080.2 feet	1 nautical mile

SURVEYORS' MEASURE

7.92 inches	1 link
25 links	1 rod
4 rods	1 chain
10 sq. chains or 160 sq. rods	1 acre
640 acres	1 sq. mile
36 sq. miles (6 miles sq.)	1 township

To find diameter of a circle multiply circumference by .31831.

To find circumference of a circle multiply diameter by 3.1416.

To find area of a circle multiply square of diameter by .7854.

To find surface of a ball multiply square of diameter by 3.1416.

To find side of an equal square multiply diameter by .8862.

To find cubic inches in a ball multiply cube of diameter by .5236.

Doubling the diameter of a pipe increases its capacity four times.

Double riveting is from 16 to 20% stronger than single.

One cubic foot of anthracite coal weighs about 58 lbs.

One cubic foot of bituminous coal weighs from 47 to 50 lbs.

One ton of coal is equivalent to two cords of wood for steam purposes.

There are nine square feet of heating surface to each square foot of grate surface.

Each nominal horse power boiler requires 30 to 35 pounds of water per hour.

To sharpen dull files lay them in diluted sulphuric acid until they are eaten deep enough.

A horse power is equivalent to raising 33,000 pounds one foot per minute or 550 pounds one foot per second.

The average consumption of coal for steam boilers is 12 pounds per hour for each sq. foot of grate surface.

To find the pressure in pounds per square inch of a column of water multiply the height of the column in feet by .434.

Steam rising from water at its boiling point (212 degrees) has a pressure equal to the atmosphere (14.7 pounds to the square inch).

TEMPERATURES

Milk	Freezes 30° above Zero
Water	Freezes 32° above Zero
Olive Oil	Freezes 36° above Zero
Wines	Freezes 20° above Zero
Vinegar	Freezes 28° above Zero
Alcohol	Boils at 173° above Zero
Water	Boils at 212° above Zero
Petrol. (av.)	Boils at 306° above Zero
Blood Heat	98.4° above Zero
Eggs Hatch	104° above Zero

TIME MEASURE

60 seconds	1 minute
60 minutes	1 hour
24 hours	1 day
7 days	1 week
28, 29, 30 or 31 days	1 cal. month
30 days	1 month – in comp. interest
365 days	1 year – 366 days 1 lp. yr.

METRIC EQUIVALENTS

Linear Measure

1 centimeter	0.3937 inches
1 inch	2.54 centimeters
1 decimeter	3.937 in...0.328 foot
1 foot	3.048 decimeters
1 meter	39.37 inches...1.0936 yds.
1 yard	0.9144 meter
1 dekameter	1.9884 rods
1 rod	0.5029 dekameter
1 kilometer	0.621 mile
1 mile	1.609 kilometers

Square Measure

1 Square centimeter	0.1550 sq. inches
1 square inch	6.452 square centimeters
1 square decimeter	0.1076 square foot
1 square foot	9.2903 square dec.
1 square meter	1.196 square yds.
1 square yard	0.8361 square meter
1 acre	160 square rods
1 square rod	0.00625 acre
1 hectare	2.47 acres
1 acre	0.4047 hectare
1 square kilometer	0.386 sq. mile
1 square mile	2.59 sq. kilometers

Measure of Volume

1 cubic centimeter	0.061 cu. inch
1 cubic inch	16.39 cubic cent.
1 cubic decimeter	0.0353 cubic foot
1 cubic foot	28.317 cubic dec.
1 cubic meter	1.308 cubic yards
1 cubic yard	0.7646 cubic meter
1 stere	0.2759 cord
1 cord	3.624 steres
1 liter	0.908 qt. dry...1.0567 qts. liq.
1 quart dry	1.101 liters
1 quart liquid	0.9463 liter
1 dekaliter	2.6417 gals...1.135 pecks
1 gallon	0.3785 dekaliter
1 peck	0.881 dekaliter
1 hektoliter	2.8375 bushels
1 bushel	0.3524 hektoliter

Weights

1 gram	0.03527 ounce
1 ounce	28.35 grams
1 kilogram	2.2046 pounds
1 pound	0.4536 kilogram
1 metric ton	0.98421 English ton
1 English ton	1.016 metric ton

APPROXIMATE METRIC EQUIVALENTS

1 decimeter	4 inches
1 liter	1.06 quarts liquid, 0.9 qt. dry
1 meter	1.1 yards
1 kilometer	5/8 of a mile
1 hektoliter	2-5/8 bushels
1 hectare	2½ acres
1 kilogram	2-1/5 pounds
1 stere, or cubic meter	¼ of a cord
1 metric ton	2,204.6 pounds

SQUARE MEASURE

144 sq. inches	1 sq. ft.
9 sq. ft.	1 sq. yard
30¼ sq. yards	1 sq. rod
40 sq. rods	1 rood
4 roods	1 acre
640 acres	1 sq. mile

MISCELLANEOUS

3 inches	1 palm
4 inches	1 hand
6 inches	1 span
18 inches	1 cubit
21.8 inches	1 Bible cubit
2½ feet	1 military pace

CALORIE & CARBOHYDRATE CHART

FOOD	MEASURE	FOOD ENERGY (calories)	CARBO-HYDRATES (grams)
DAIRY PRODUCTS			
Milk, fluid, whole, 3.5% fat	1 cup	160	12
Milk, fluid nonfat (skim)	1 cup	90	12
Buttermilk, fluid, cultured, made from skim milk	1 cup	90	12
Cheese, Roquefort type	1 oz.	105	1
Cheese, Cottage, creamed	12 oz.	360	10
Cream, half-and-half	1 cup	325	11
Cream, heavy	1 cup	840	7
Custard, baked	1 cup	305	29
Yogurt, whole milk	1 cup	150	12
EGGS (large)			
Raw	1 egg	80	T
Scrambled (milk and fat)	1 egg	110	1
MEAT & POULTRY			
Bacon	2 sli.	90	1
Beef, lean and fat	3 oz.	245	0
Hamburger, regular	3 oz.	245	0
Steak, broiled, lean and fat	3 oz.	330	0
Corned beef	3 oz.	185	0
Chicken, cooked:			
Flesh only, broiled	3 oz.	115	0
With bone	3.3 oz.	155	1
Chicken, potpie, baked	8 oz.	535	42
Lamb chop, thick with bone	4.8 oz.	400	0
Lamb, lean and fat	3 oz.	235	0
Liver, beef, fried	2 oz.	130	3
Ham, light cure, lean	3 oz.	245	0
Boiled ham, sliced	2 oz.	135	0
Pork roast, lean and fat	3 oz.	310	0
Frankfurter, heated	2 oz.	170	1
Veal cutlet	3 oz.	185	0
Veal roast	3 oz.	230	0
FISH			
Bluefish, baked with fat	3 oz.	135	0
clams, raw, meat only	3 oz.	65	2
Crabmeat, canned	3 oz.	85	1
Oysters, raw, meat	1 cup	160	8
Salmon, pink, canned	3 oz.	120	0
Shrimp, canned, meat	3 oz.	100	1
Swordfish, broiled	3 oz.	150	0
Tuna, canned in oil	3 oz.	170	0
GRAIN PRODUCTS			
Bagel, 3 in. diam. egg	One	165	28
Biscuits, baking powder	One	105	13
Bran flakes (40% bran)	1 cup	105	28
Breads, cracked wheat	1 loaf	1,190	236
Bread, enriched, French	1 loaf	1,315	251
Bread, enriched, Italian	1 loaf	1,250	256
Bread, raisin, loaf	1 loaf	1,190	243
Bread, American, rye	1 loaf	1,100	236
Bread, white, enriched	1 loaf	1,225	229
Cakes, Angelfood	1 cake	1,645	377
Cupcakes, small, choc. icing	1 cake	130	21
Cake, Boston cream pie	1 pce.	210	34
Cake, pound	1 loaf	2,430	242
Saltines	Four	50	8
Danish Pastry, round piece	1 pastry	275	30
Doughnuts, cake type	One	125	16
Macaroni, enriched, cooked	1 cup	190	39
Noodles, enriched	1 cup	200	37

FOOD	MEASURE	FOOD ENERGY (calories)	Carbo-Hydrates (grams)
VEGETABLES & VEGETABLE PRODUCTS			
Asparagus, cooked, spears	4 sp.	10	2
Asparagus, canned	1 cup	45	7
Beans, lima, immature, cooked	1 cup	190	34
Beans, snap, green, cooked	1 cup	30	7
Beans, snap, green, canned	1 cup	45	10
Beans, snap, yellow or wax	1 cup	30	6
Beans, sprouted mung, cooked	1 cup	35	7
Beets, cooked	2 beets	30	7
Broccoli, cooked	1 stalk	45	8
Brussels Sprouts, cooked	1 cup	55	10
Cabbage, raw, shredded	1 cup	15	4
Cabbage, cooked	1 cup	30	6
Carrots, raw 5½ by 1 in.	One	20	5
Carrots, cooked	1 cup	45	10
Cauliflower, cooked, flower buds	1 cup	25	5
Celery, raw, stalk, large	1 stalk	5	2
Corn, cooked, ear 5 by 1¾ in.	1 ear	70	16
Corn, canned	1 cup	170	40
Cucumbers, raw, pared	10 oz.	30	7
Lettuce, Boston type	1 head	30	6
Mushrooms, canned	1 cup	40	6
Onions, mature, raw, 2½ in.	One	40	10
Peas, green, cooked	1 cup	115	19
Peas, green, canned	1 cup	165	31
Potatoes, medium, baked	One	90	21
Potatoes, medium, boiled in skin	One	105	23
Potatoes, mashed, milk added	1 cup	125	25
Potato chips, medium	10 chips	115	10
Sauerkraut, canned	1 cup	45	9
Spinach, cooked	1 cup	40	6
Squash, summer, diced, cooked	1 cup	30	7
Squash, winter, baked, mashed	1 cup	130	32
Sweet potatoes, baked	One	155	36
Sweet potatoes, candied 3½ by 2¼ in.	One	295	60
Tomatoes, raw, medium	One	40	9
Tomato catsup, tablespoon	1 tbsp.	15	4
Tomato juice, canned	1 cup	45	10
T indicates a trace			
FRUITS & FRUIT PRODUCTS			
Apples, medium, raw	One	70	18
Apple juice, bottled or canned	1 cup	120	30
Applesauce, canned, sweetened	1 cup	230	61
Bananas, raw 6 x 1½ in.	One	100	26
Blueberries, raw	1 cup	85	21
Cantaloupes, raw, medium	½ melon	60	14
Cranberry sauce, sweetened, canned	1 cup	330	85
Grapefruit, raw, medium, white	½	45	12
Grapefruit juice, canned,unsweetened	1 cup	100	24
Grapes, raw, American type	1 cup	65	15
Grapejuice, canned	1 cup	165	42
Lemons, raw, medium	One	20	6
Lemon juice, raw	1 cup	60	20
Lime juice, fresh	1 cup	65	22
Oranges, raw, 2 5/8 in. diam.	One	65	16
Orange juice, frozen, undiluted	1 can	360	87
Peaches, raw, whole, medium	One	35	10
Peaches, canned, halves or sliced	1 cup	200	52

SIGNIFICANT YEARS IN

1492 Columbus sails westward from Spain, reaches West Indies.

1507 "America" first used for New World in Martin Waldseemueller's short geographic treatise, Cosmographiae Introductio.

1535 Jacques Cartier sails up St. Lawrence River, claims new lands for France.

1540 Garcia Lopez de Cardenas, scout for Coronado's expedition to New Mexico, discovers the Grand Canyon of Colorado.

1562 First French colonizers land in Florida near St. Augustine.

1565 Spanish forces destroy French Huguenot colony, founded first permanent white colony at St. Augustine, Florida and occupy peninsula.

1607 Jamestown founded in Virginia, first permanent English settlement in America.

1609 Exploration of Hudson River by Henry Hudson, sailing for the Dutch East India Company.

1613 Pocahontas taken hostage by British to compel release of colonists held by her father; she later married John Rolfe and returned with him to the royal court in England.

1619 First negroes brought to Virginia.

1620 Pilgrims land at Plymouth, found Plymouth Colony.

1638 American (originally Finnish) log cabin introduced to New World by Swedish settlers.

1652 First mint in America established in defiance of English colonial law in Boston.

1664 British take New Amsterdam from Dutch, rename it New York.

1704 First successful newspaper in colonies, Boston News-Letter, appears for the first time as a weekly.

1759 British defeat French at Quebec, signaling end of French power in North America. Peace treaty signed in 1763.

1767 Parliament passes Townshend Acts to raise revenue in the Colonies. Mason-Dixon line drawn.

1770 Boston Massacre; British troops fire on Americans.

1773 Boston Tea Party, mob dumps East India Company tea into harbor.

1774 Parliament passes first Intolerable Act as reprisal for the Boston Tea Party. First Continental Congress held in Philadelphia.

1775 Minutemen engage British column near Lexington, Mass.; General George Washington assumes command of troops and lays siege to Boston. War begins.

1776 Declaration of Independence adopted by Congress at Philadelphia.

1781 Cornwallis surrenders to Washington at Yorktown; American independence assured.

1787 U.S. Constitution is adopted at Philadelphia. Northwest Ordinance passed by Congress, sets pattern for creation of new states.

1789 First session of U.S. Congress held; Washington inaugurated President.

1791 First 10 amendments to Constitution: Bill of Rights declared in force.

1800 Capital moves from Philadelphia to Washington.

1803 Louisiana Purchase: America pays France $15 million; area of U.S. doubled.

1804 Lewis and Clark expedition—Adoption of the 12th Amendment (manner of electing President and Vice-President).

1807 Trial of Aaron Burr for treason.

1812 Declaration of War on Great Britain.

1813 Captain Perry defeats British fleet on Lake Erie; Americans burn York (Toronto).

1814 British invade Washington, burn Capitol and White House. Treaty of Ghent signed.

1815 Battle of New Orleans, Americans victorious under Andrew Jackson.

1820 Missouri Compromise; slavery excluded from territory north of southern border of Missouri.

1823 Monroe Doctrine set forth in President Monroe's annual message to Congress.

1825 Erie Canal between Hudson River and Lake Erie completed.

1836 Massacre of Texans at the Alamo. Texas gets independence from Mexico after Battle of San Jacinto.

1845 Republic of Texas annexed to Union.

1848 Mexican War ends, U.S. acquires entire Southwest and California (where gold is discovered).

1853 Gadsden Purchase, 20 million acres purchased from Mexico, last addition made to present continental U.S. boundaries.

1856 Slavery question leads Kansas to state civil war; John Brown leads massacre of proslavery families along Pottawatomie Creek.

1857 Dred Scott decision.

1858 Lincoln-Douglas debates held during campaign for Illinois Senate seat.

1860 Abraham Lincoln elected 16th president.

1861 Fort Sumter bombarded by Confederate guns; Civil War begins.

UNITED STATES HISTORY

1863 Union victory at Gettysburg. Emancipation Proclamation.

1865 Lee surrenders; Civil War ends. Lincoln assassinated.

1867 Alaska purchased from Russia.

1868 Impeachment proceedings against President Andrew Johnson.

1869 Union Pacific and Central Pacific railroads joined at Promontory, Utah. Continent spanned.

1872 Yellowstone becomes first national wilderness, "set apart for the enjoyment of the public"

1873 William "Boss" Tweed convicted on 204 charges of fraud in New York.

1876 Custer's last stand at Little Big Horn, Mont.

1880 First major gold strike found in Alaska.

1881 President Garfield assassinated in Washington.

1883 Pendleton Act establishes the Civil Service Commission.

1890 Sherman Anti-trust Act passed by Congress.

1893 Hawaii established as a U.S. protectorate after revolution deposes Queen Liliuokalani.

1898 Spanish-American War begins soon after "Maine" is blown up at Havana. Victorious U.S. acquires Puerto Rico, Philippines and Guam. Spain relinquishes Cuba.

1901 President McKinley shot at Buffalo, N.Y., Theodore Roosevelt becomes 26th president.

1903 The Wright brothers fly their airplane. (Kitty Hawk, N.C.)

1907 First world cruise of U.S. Navy: "The Great White Fleet"

1909 Robert Peary with a party of 18 reaches the North Pole.

1913 16th Amendment: income tax.

1914 Opening of Panama Canal.

1917 U.S. declares war on Central Powers, joins Allies in World War I.

1918 General Pershing leads A.E.F. to victory in France. World War I ends.

1920 19th Amendment: women's suffrage.

1925 Mrs. William B. Ross inaugurated governor of Wyoming—first woman governor in U.S. history.

1927 Lindbergh flies the Atlantic, New York-Paris non-stop.

1929 Stock market crash, worst U.S. depression begins.

1933 Franklin D. Roosevelt assumes Presidency, launches New Deal.

1934 Nebraska adopts first unicameral state legislature in U.S.

1935 President Roosevelt signs Social Security Act into law and establishes Social Security Board.

1940 Selective Service Act approved. Lend-Lease deal with Britain.

1941 Japanese attack Pearl Harbor, U.S. enters World War II against Axis powers.

1944 D-Day: Normandy invasion.

1945 U.S. drops 2 atomic bombs on Japan, surrender follows, World War II ends.

1948 U.S.-British airlift counters Soviet blockade of West Berlin.

1949 U.S. Senate ratifies the North Atlantic Treaty and establishes NATO.

1950 U.S. forces intervene in Korean War on behalf of U.N.

1951 General Douglas MacArthur relieved of all commands by President Truman and replaced by Lt. General Matthew Ridgway.

1955 Jonas Salk develops successful polio vaccine.

1958 The U.S. nuclear-powered submarine Nautilus makes the world's first undersea crossing of the North Pole.

1960 First television debates held between Vice President Nixon and Senator John F. Kennedy in Chicago. Election closest in U.S. history; Kennedy wins 49.7% and Nixon 49.6% of the popular vote.

1961 Commander Alan B. Shepard makes first U.S. manned space flight.

1962 U.S.-Soviet confrontation over Cuba missile build-up.

1963 President John F. Kennedy assassinated in Dallas, Tex. Lyndon B. Johnson becomes President.

1966 United States spacecraft Gemini 6 and Gemini 7 achieve a space rendezvous for the first time.

1968 Space Craft Apollo 8 orbits moon with three-man crew.

1969 United States Apollo 11 crew makes first manned landing on moon.

1972 President Nixon visits Peking, China and Moscow, U.S.S.R.

1974 Under pressure of the Watergate Scandal, President Nixon resigns, succeeded by Vice President Gerald Ford, first U.S. president not elected to office.

VOLCANOES OF THE WORLD

Volcano	Locality	Height in Feet	Volcano	Locality	Height in Feet
Cotopaxi	Ecuador	19,612	Nyamuragiro	Zaire	10,150
Kluchevskaya	U.S.S.R	16,130	Mt. St. Helens	U.S.A	9,677
Mount Wrangel	U.S.A	14,000	Villarica	Chile	9,325
Mauna Loa	Hawaii	13,675	Ruapehu	New Zealand	9,175
Cameroons	W. Cameroon	13,350	Paricurin	Mexico	9,000
	Antarctic Continent	12,200	Asama	Japan	8,200
Nyiragongo	Zaire	11,560	Ngauruhoe	New Zealand	7,515
Etna	Sicily	11,121	Hecla	Iceland	5,100
Iliamna	Aleutian Islands, U.S.A.	11,000	Kilauea	Hawaii	4,090
Chillan	Chile	10,500	Vesuvius	Italy	3,700
			Stromboli	Lipari Islands, Italy	3,000

Quiescent

Llullaillaco	Chile	20,244	Tristan da Cunha	South Atlantic	6,000
Demavend	Iran	18,600	Pelee	Martinique, W. Indies	4,430
Pico de Teyde	Teneriffe	12,180	Tarawera	New Zealand	3,646
Semerou	Indonesia	12,050	Soufriere	St. Vincent Is., W.I.	3,000
Haleakala	Hawaii	10,032	Krakatoa	Sunda Strait	2,600
Guntur	Indonesia	7,300	Two-Shma	Japan	2,480
Tongariro	New Zealand	6,458			

Believed Extinct

Aconcagua	Chile and Argentina	22,976	Popocatapetl	Mexico	17,540
Chimborazo	Ecuador	20,500	Orizaba	Mexico	17,400
Kilimanjaro	Tanganyika	19,340	Karisimbi	Rwanda and Zaire	15,020
Antisana	Ecuador	18,850	Mikeno	Zaire	14,780
Elbruz	Caucasus	18,526	Fujiyama	Japan	12,370

THE HIGHEST MOUNTAINS

The following list contains the principal peaks of such ranges as the Himalayas and the Andes, and the highest mountains in other ranges.

Name	Range or Country	Height in Feet	Name	Range or Country	Height in Feet
Everest	Himalayas	29,028	North Peak	Alaska	19,370
K 2	Karakoram	28,250	Kilimanjaro	Tanganyika	19,340
Kinchinjanga	Himalayas	28,146	Antisana	Andes	18,850
Nanga Parbat	Himalayas	26,629	Demavend	Elbruz	18,600
Nanda Devi	Himalayas	25,645	Elbruz	Caucasus	18,526
Kamet	Himalayas	25,447	Tolima	Andes	18,320
Minyaa Konka	China	24,900	Mount St. Elias	Alaska	18,008
Pik Communizmu	Pamirs	24,590	Popocatapetl	S. Madre	17,540
Pik Pobedy	Tian Shan	24,410	Orizaba	S. Madre	17,400
Aconcagua	Andes	22,976	Foraker	Alaska	17,395
Huascaran	Andes	22,211	Ararat	Armenia	17,160
Nandakhat	Himalayas	21,690	Mount Lucania	Yukon	17,150
Sorata Illampu	Andes	21,500	King's Peak	Yukon	17,130
Sajama	Andes	21,480	Sangay	Andes	17,124
Illimani	Andes	21,221	Koshtan Tau	Caucasus	17,096
Huandoy	Andes	20,855	Kenya	Kenya	17,058
Chimborazo	Andes	20,500	Vinson Massif	Ellsworth	16,860
McKinley	Alaska	20,320	Ruwenzori	Uganda	16,800
Llullaillaco	Andes	20,244	Carstensz	New Guinea	16,500
Mount Logan	Yukon	19,850	Kluchevskaya	Miakovski	16,130
Cotopaxi	Andes	19,612	Mont Blanc	Alps	15,782

SUPERLATIVE UNITED STATES STATISTICS-
THE 50 STATES

Area for fifty states . . . . . 3,615,122 sq. mi. Land . . . 3,536,855 sq. mi. Water . . . 78,267 sq. mi.

Largest state	Alaska	586,412 sq. mi.
Smallest state	Rhode Island	1,214 sq. mi.
Largest county	San Bernardino County, California	20,119 sq. mi.
Smallest county	New York, New York	23 sq. mi.
Northernmost city	Barrow, Alaska	71° 17' N.
Northernmost point	Point Barrow, Alaska	71° 23' N.
Southernmost city	Hilo, Island of Hawaii	19° 43' N.
Southernmost town	Nalehu, Island of Hawaii	19° 03' N.
Southernmost point	Ka Lae (South Cape), Island of Hawaii	18° 56' N. (155° 41' W.)
Easternmost city	Eastport, Maine	66° 59.5' W.
Easternmost town	Lubee, Maine	66° 59' W.
Easternmost point	West Quoddy Head, Maine	66° 57' W.
Westernmost city	Lihue, Island of Kauai, Hawaii	159° 22' W.
Westernmost town	Adak, Aleutians, Alaska	176° 45' W.
Westernmost point	Cape Wrangell, Attu Island, Aleutians, Alaska	172° 27' E.
Highest city	Leadville, Colorado	10,200 ft.
Lowest town	Calipatria, California	-183 ft.
Highest point on Atlantic coast	Cadillac Mountain, Mount Desert Isl., Maine	1,530 ft.
Largest and oldest national park	Yellowstone National Park (1872), Wyoming, Montana, Idaho	3,472 sq. mi.
Largest national monument	Glacier Bay, Alaska	4,381 sq. mi.
Highest waterfall	Yosemite Falls-Total in three sections	2,425 ft.
	Upper Yosemite Fall	1,430 ft.
	Cascades in middle section	675 ft.
	Lower Yosemite Fall	320 ft.
Longest river	Mississippi-Missouri	3,710 mi.
Highest mountain	Mount McKinley, Alaska	20,320 ft.
Lowest point	Death Valley, California	-282 ft.
Deepest lake	Crater Lake, Oregon	1,932 ft.
Highest lake	Lake Waiau, Hawaii	13,020 ft.
Rainiest spot	Mt. Waialeale, Hawaii	Annual Aver. rainfall 460 inches
Largest gorge	Grand Canyon Colorado River, Arizona	217 miles long, 4 to 13 miles wide, 1 mile deep
Deepest gorge	Hells Canyon, Snake River, Idaho	7,900 ft.
Strongest surface wind	Mount Washington, New Hampshire recorded 1934	231 mph.
Biggest dam	Ft. Peck, Missouri River, Montana	125,628,000 cu. yds. material used
Tallest building	Sears Tower, Chicago, Illinois	1,454 ft.
Largest building	Boeing 747 Manufacturing Plant, Everett, Washington	205,600,000 cu. ft.; covers 47 acres
Tallest structure	TV tower, Blanchard, North Dakota	2,063 ft.
Longest bridge span	Verranzano-Narrows, New York	4,260 ft.
Highest bridge	Royal Gorge, Colorado	1,053 ft. above water

SUPERLATIVE UNITED STATES STATISTICS-
THE 48 STATES

Area for forty-eight states . . . 3,022,260 sq. mi. Land . . . 2,963,998 sq. mi. Water . . . 58,262 sq. mi.

Largest state	Texas	267,338 sq. mi.
Northernmost cities	Portal, North Dakota	48° 59' N.
	Sumas, Washington	48° 59' N.
Northernmost town	Angle Inlet, Minnesota	49° 22' N.
Northernmost point	Northwest Angle, Minnesota	49° 23' N.
Southernmost city	Key West, Florida	24° 33' N.
Southernmost mainland town	Florida City, Florida	25° 27' N.
Southernmost point	Key West, Florida	24° 33' N.
Westernmost city	Gold Beach, Oregon	124° 25' W.
Westernmost town	La Push, Washington	124° 38' W.
Westernmost point	Cape Alava, Washington	124° 44' W.
Highest mountain	Mount Whitney, California	14,494 ft.

Note to users: The distinction between cities and town varies from state to state. In this table the U.S. Bureau of the Census usage was followed.

Source: National Geographic Society, Washington, D.C.

NOTES

NOTES

NOTES

BEVERLY PUBLIC LIBRARY
3 1400 00276 0135

REFERENCE
Do Not Circulate

A Bank For All Seasons
Beverly Savings Bank

NORTH BEVERLY OFFICE
North Beverly Shopping Plaza
Beverly, MA 01915
927-3880

MAIN OFFICE
175 Cabot Street
Beverly, MA 01915
927-0333

CAPE ANN OFFICE
20 Main St.
Gloucester, MA 01930
283-3640

For Reference
Not to be taken
from this library

COO ATE
S
You wouldn't wear red tennis shoes with your grey tuxedo, so why leave your advertising up to chance? Go with the professionals at Johnson Publishing, and dress assured.

NORTH SHORE COMMUNITY COLLEGE

"Educational Opportunities for Everyone"

- Career and Transfer Programs
- Fully Accredited
- Full-time and Part-time Options
- Day and Evening Classes
- Credit and Non-Credit Classes
- Career Planning and Skill Assessment Opportunities

3 Essex Street, Beverly • 927-4850

Carpet - Linoleum - Ceramic Tile

COMPLETE SHOWROOM

SALES - INSTALLATION

RESIDENTIAL – COMMERCIAL
MAJOR BRANDS & REMNANTS
DECORATOR AVAILABLE

277 RANTOUL ST.
BEVERLY, MA

927-5711

FUEL OIL

- AIR CONDITIONING
- SOLAR HOT WATER HEATING SYSTEMS
- ENERGY AUDITS

TOTAL AIR TREATMENT SYSTEMS FOR COMPLETE INDOOR COMFORT

922-0080

232 Essex St., Beverly

FUEL COMPANY
Established 1912

KELLEHER INC.

LARSON

HARDWARE AND MORE

ACE HARDWARE

Benjamin Moore PAINTS

COMPLETE HARDWARE SUPPLIES
Garden Equipment - Tools
Plumbing Supplies - Paints
Electrical Supplies

922-4070

715 Hale St., Beverly Farms

Turn your business on with Johnson City Directory Advertising.

It can keep your business out of the dark.

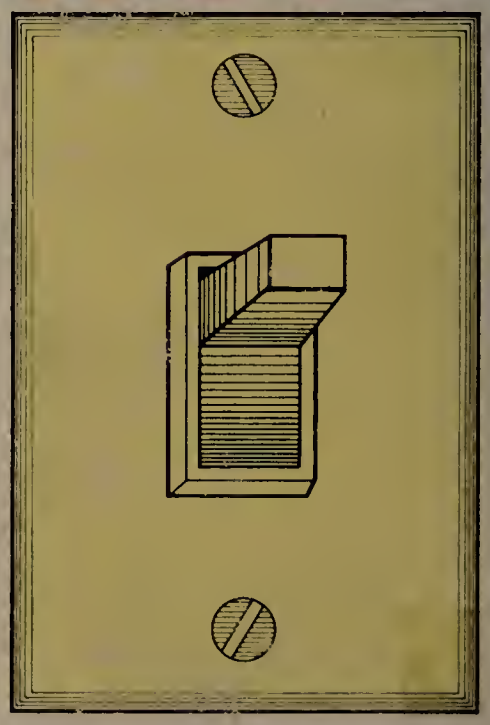

The POWER of ADVERTISING
CAN MAKE ALL THE DIFFERENCE